FOXTEL

MAY 2007

WORLD PREMIERE

The King

TV1 celebrates the glory days of comic genius **Graham Kennedy**

Super 14 final

De La Hoya v Mayweather

NEW SERIES

Director's cut
Spielberg's hunt for reel-ly good filmmakers *On The Lot*

Camp Orange 2007
Maude's back, so's the slime!

Australia Post gets you talk

FREE TALK & TEXT[1]
TO 5 TELSTRA NUMBERS
FREEDOM OFFER

RECHARGE NOW AT AUSTRALIA POST

Recharge now and select the Telstra Pre-Paid Plus Freedom offer to get FREE talk and text[1] anytime of the day to 5 Telstra numbers. Recharge $30, get 30 days on this offer.[1]

Telstra Nokia 2626

$99[2]

AM/FM RADIO · MP3 RINGTONES

Includes $10 credit.[3]

Telstra

94994

Telstra Sagem my401C

$129[2]

MP3 PLAYER · VIDEO

Includes $10 credit.[3]

Telstra

96181

Telstra Nokia 6085

$149[2]

VIDEO · FM RADIO

Includes $10 credit.[3]

Telstra

96182

Telstra LG KG800 Chocolate

$299[2]

VIDEO · MP3 RINGTONES

Includes $10 credit.[3]

Telstra

96183, 96184

Things you need to know: 1. For new customers who join (or existing customers who transfer to our new pricing), select the Freedom offer and recharge $30 or more in a single transaction. You must nominate 5 Telstra numbers. Excludes some numbers such as premium, satellite, 0500, 1900 and 13 numbers. Any Plus or Talk Pack credits are used first. Telstra's Fair Play Policy applies. Free usage expires after 30 days. Go to telstraprepaidplus.com for more information. 2. Handset is programmed to operate only on Telstra's GSM network. Handset unlocking fee applies. Limit 3 per customer (except SA).No trade sales. ID required. 3. Six months network access and 6 months recharge only period apply. Unused credit expires unless you pay to recharge before your credit expiry date. Registered trade mark of Telstra Corporation Limited, ABN 33 051 775 556.

ing with Great Telstra Deals

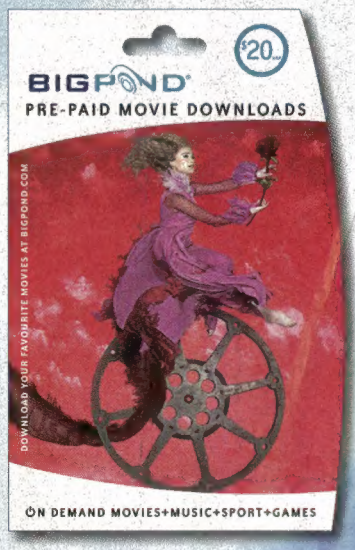

MOVIES + MUSIC + GAMES

FREE! $10 Games voucher when you buy a $20 Music voucher

EXCLUSIVE TO AUSTRALIA POST

Limited time only.~

BUY IN-STORE TODAY

BIGPOND®

Available from participating Australia Post outlets. Call: All States 13 13 18.

Visit our website: auspost.com.au

~Offer available from April 26 until May 31 2007. All items featured have been included in good faith on the basis that the goods described will be available at the time of purchase. Some illustrations are not to scale. Products only available from participating Australia Post outlets and Business Centres. A failure by a supplier to deliver in accordance with sample, description or not at all, or other unintentional causes outside the control of Australia Post may result in some lines being unavailable. Accessories not included in price unless stated. Products available and prices valid from April 26 until May 31 2007, unless as otherwise indicated or unless sold out. All prices shown are GST inclusive and are recommended. All savings shown are off our regular prices, unless as otherwise indicated. The Australia Post trade marks and their associated device marks are trade marks (registered or otherwise) of the Australian Postal Corporation. All rights reserved.

AUSTRALIA POST

STEPHEN CURRY

the KING

THE STORY OF GRAHAM KENNEDY

TV1

WORLD PREMIERE MAY 20 8.30PM

WWW.TV1.COM.AU

PRODUCED WITH THE ASSISTANCE OF: FREMANTLEMEDIA AUSTRALIA · FILM VICTORIA · NINE NETWORK · TV1 television's greatest hits

CONTENTS

Tuned in

9 **Adrian Grenier**
Entourage's hottie on trying to be macho

10 **First Look**
New channel launch, behind the stories at Sky News and 20 moments that changed the world forever – vote for YOUR favourite

Cover story

12 **To play *The King***
Graham Kennedy is immortalised by Stephen Curry in the $2.1m telemovie *The King* on TV1

Entertainment

16 **Hot off the press**
with Steven Spielberg's *On The Lot* • Behind the battle in *Dunkirk* • Series four of *American Chopper* • Incredible nature documentary *Eye Of The Leopard* • Stan Lee's *Who Wants To Be A Superhero?* • NASA's *Space Station And Beyond*

Music

26 **The best Aussie song ever?**
Find out if you agree with MAX and *Rolling Stone* in this Oz music special

Film

28 **Now showing**
with Interview with Meryl Streep for *The Devil Wears Prada* • *Brokeback Mountain* goes interactive • *Little Miss Sunshine* • *Masters Of Horror 2* • *Mission: Impossible III* • *An Inconvenient Truth*

Sport

40 **Sportzone**
with Super 14 final • ESPN's new look • De La Hoya v Mayweather • The French Open • FA Cup Final • *X Fighters*

News

48 **News listings**

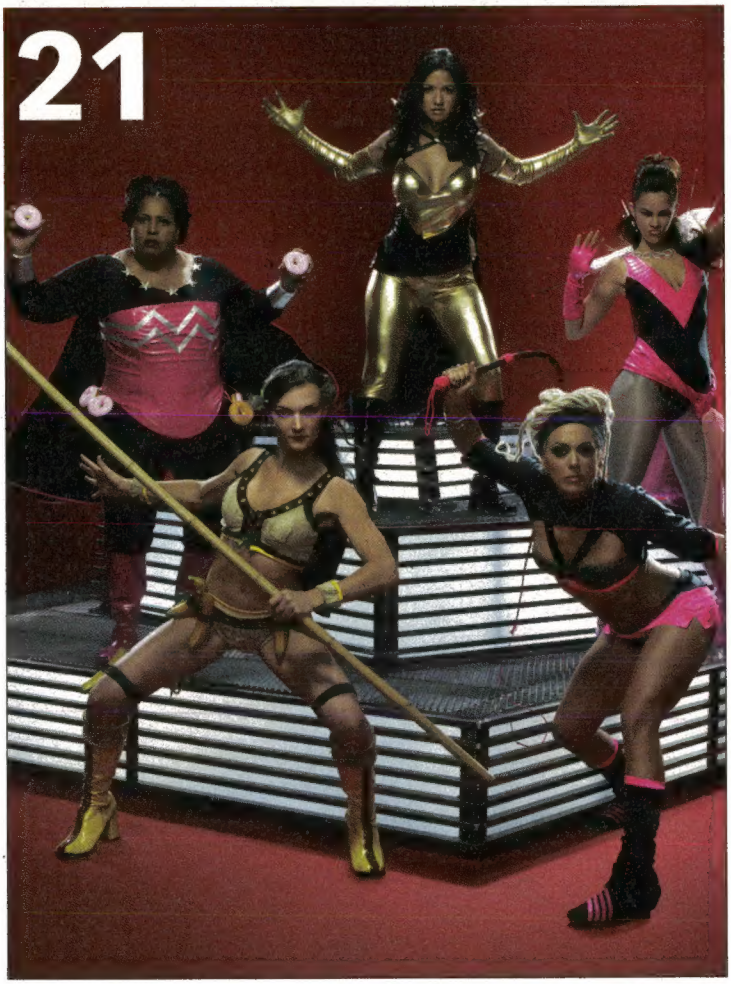

Regulars

6 Letters to the editor
34 FOXTEL Box Office
218 Crossword
221 Directory and pricing information
222 FOXTEL packages
225 Next month
226 The Final Word: Toni Collette

TV guide

51 The Guide
52 Highlights May 1-7
90 Highlights May 8-14
128 Highlights May 15-21
166 Highlights May 22-31

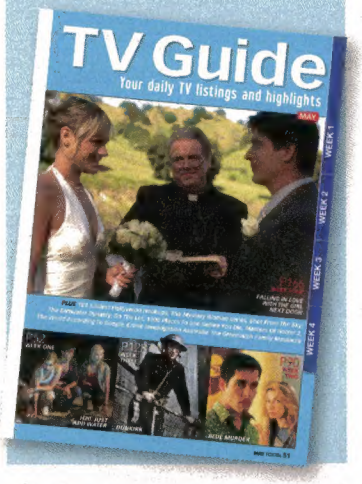

COVER LISA TOMASETTI.

© MATERIAL IN THE FOXTEL MAGAZINE IS PROTECTED UNDER THE COPYRIGHT ACT 1968 (CTH). NO MATERIAL MAY BE REPRODUCED IN PART OR IN WHOLE WITHOUT WRITTEN CONSENT FROM THE COPYRIGHT HOLDERS. ALL PROGRAM TIMES AND DATES WERE CORRECT AT TIME OF PUBLICATION.

LETTERS

Tell us what's on your mind: The Editor, FOXTEL Magazine, GPO Box 99, Sydney NSW 2001 or: foxtel@acpmagazines.com.au

Letter of the month

One of the big benefits of my FOXTEL subscription is the reliability of start and finish times. It's frustrating how free-to-air networks continually run their shows over the start and finish times by up to 10 minutes, making it hard to plan any viewing of shows on alternative channels. That's probably why now 90 per cent of my viewing is FOXTEL.

Martin, via email

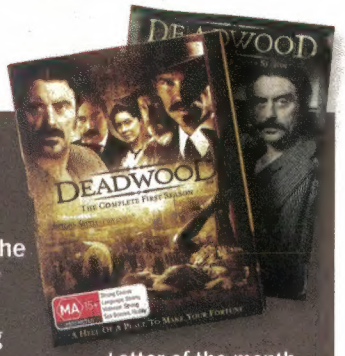

Letter of the month wins a Deadwood DVD pack from SHOWTIME. Keep the letters coming for your chance to win!

Rock on, kids!

Thanks Playhouse Disney and FOXTEL for bringing *The Doodlebops* to Australia. My daughter watches them every morning and evening. Do you know if the DVDs will be available in Australia in the near future?

Michelle Cordingley, via email

No, they're not in Australia but if you are an iQ subscriber set your iQ to download the series using Series Link, or Remote Record.

Beam me up

Congratulations on the SCI FI channel, it's the reason I subscribed again. Will there be some catch up marathons for shows like *Stargate Atlantis*, and *Stargate SG1*? What about playing classic sci-fi cartoons like *Robotech* on Saturday morning?

Colin Fieldsend, via email

We will be showing marathons, but there are no catch up shows as all series have continued from where they left off on TV1.

Story 'bout a man named Jed

What's the go? We got FOXTEL so we could watch some of the old shows – one of our favourites is *The Beverly Hillbillies*. Why are the same dozen-odd episodes shown over and over again? Apart from that, FOXTEL has been great.

Warren McKinnon, via email

Currently we are trying to buy more of these classic episodes for screening in the very near future.

Bring back the biff

I enjoyed the weekly football shows like *Grumpy Old Men*, *FOX League Teams* and *Saturday Central*, but with the demise of the FOX FOOTY channel, is there any talk of those shows reappearing?

Louis West, via email

There is a smorgasbord of AFL on FOX SPORTS. On Mondays we feature *The Winners* and *On The Couch*. *AFL Teams* is live on Thursdays and there is also *Before The Bounce* live on Fridays at 8.30pm.

No love lost

Like Paul O'Neil (FOXTEL March, page 4), I would like to know why *Love My Way* is on SHOWTIME. Would it be so FOXTEL can charge the people who love this show [for the My Movies package]? SHOWTIME is a movie channel, not a drama series channel.

John Skinner, via email

An interesting way to look at the move. Even movie channels are required to meet regulations on the number of hours of locally produced drama each year. *Love My Way* is part of the quota. Had SHOWTIME not commissioned series three, Frankie and co's story might have ended with season two.

Teenage angst

My kids and I desperately want *Degrassi: The Next Generation* and the original *The Worst Witch* back. Any chance of that? Other than that, we love our FOXTEL. Normal TV just can't live up to the selection and great programs that FOXTEL has, keep up the great work. And thanks for the live English football. Manchester United rule!

The Wooster-Stehbens family, via email

That's gold

Platinum Digital iQ is gold viewing – it has changed our way of watching television. And it just gets better with the On Demand red button and all the other additional features. What will FOXTEL come up with next?
PS: Is it possible to make the fast forward and rewind on-screen indicator smaller so that I can speed read the subtitles on the WORLD MOVIES channel when I'm fast forwarding through the movie?

Denis, via email

Picking up the ball

Congrats on getting AFL back on FOXTEL. I'm a West Coast member who lives in Adelaide and I can watch a lot more games live now. Thanks very much.

Mark Ludwig, via email

> "Congrats on getting AFL back on FOXTEL. I'm a West Coast member who lives in Adelaide and I can watch a lot more games live now"

Look into my eyes

Recently THE COMEDY CHANNEL aired the back to back episodes of a show called *The Power Of One*. A hypnotist picked random people who did the funniest things when he put them under.

I would love for THE COMEDY CHANNEL to screen the show again!

Cynthia, via email

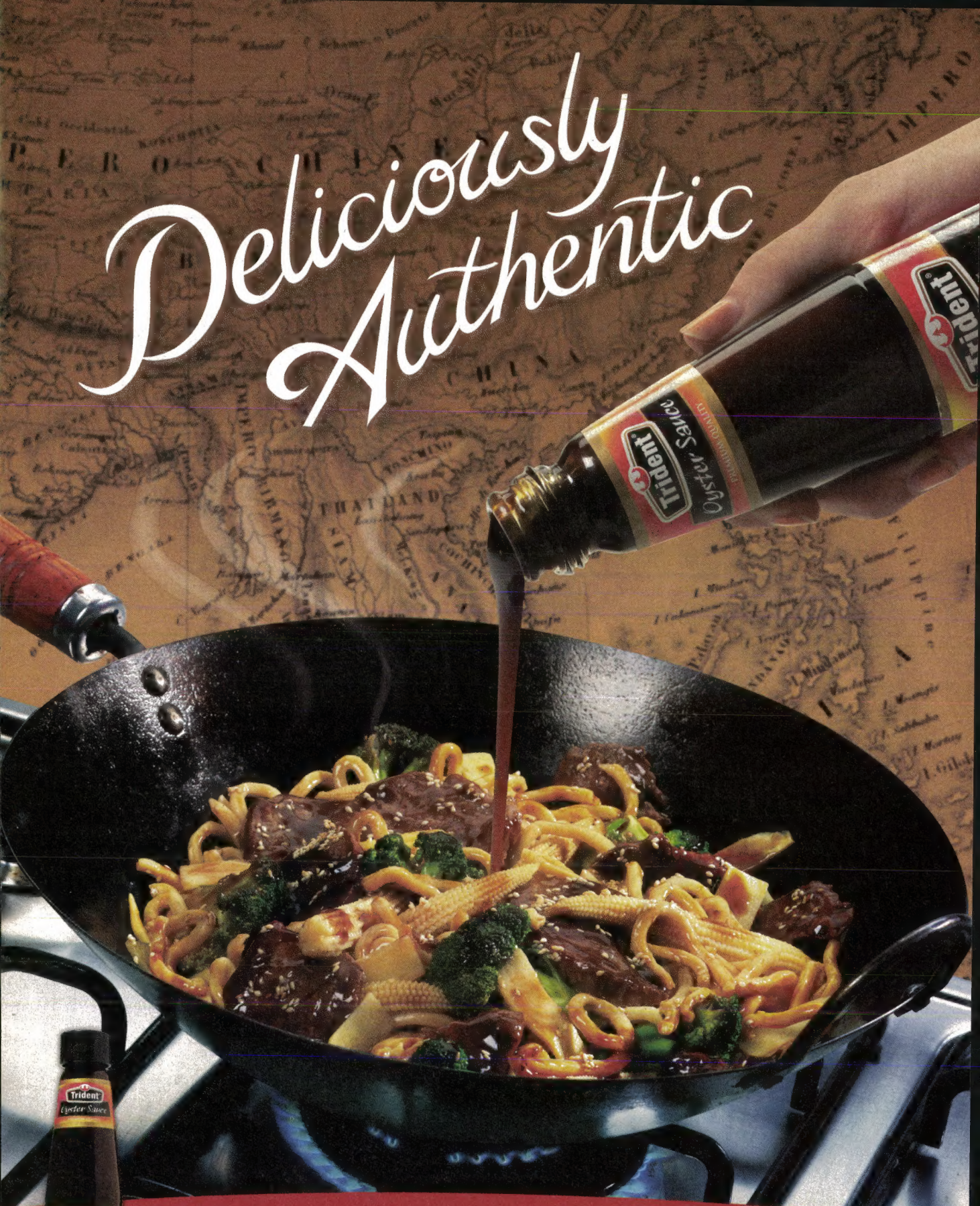

Trident premium Stir Fry Sauces capture the true flavours of Asia. Savour centuries of Chinese flavour with our Oyster Sauce. Other favourites include - Sweet Chilli, Black Bean, Hoisin, Teriyaki, Soy, Plum and Fish Sauces.

Trident®

Deliciously Authentic

MFT0245

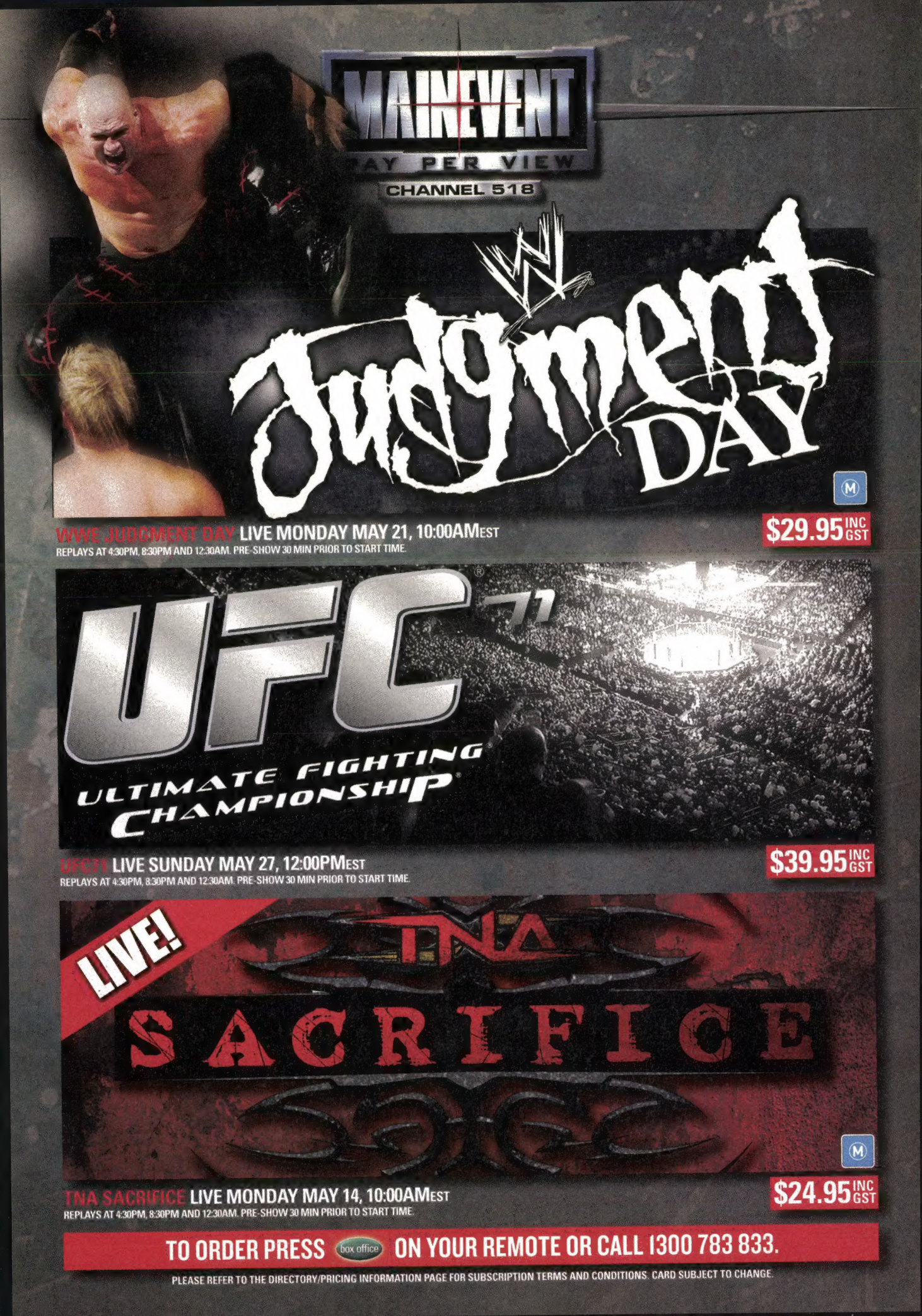
MAINEVENT
PAY PER VIEW
CHANNEL 518
WWE
Judgment DAY
WWE JUDGMENT DAY LIVE MONDAY MAY 21, 10:00AMEST
REPLAYS AT 4:30PM, 8:30PM AND 12:30AM. PRE-SHOW 30 MIN PRIOR TO START TIME.
$29.95 INC GST
UFC 71
ULTIMATE FIGHTING CHAMPIONSHIP
UFC71 LIVE SUNDAY MAY 27, 12:00PMEST
REPLAYS AT 4:30PM, 8:30PM AND 12:30AM. PRE-SHOW 30 MIN PRIOR TO START TIME.
$39.95 INC GST
LIVE!
TNA
SACRIFICE
TNA SACRIFICE LIVE MONDAY MAY 14, 10:00AMEST
REPLAYS AT 4:30PM, 8:30PM AND 12:30AM. PRE-SHOW 30 MIN PRIOR TO START TIME.
$24.95 INC GST
TO ORDER PRESS box office ON YOUR REMOTE OR CALL 1300 783 833.
PLEASE REFER TO THE DIRECTORY/PRICING INFORMATION PAGE FOR SUBSCRIPTION TERMS AND CONDITIONS. CARD SUBJECT TO CHANGE.

Man about town

We're Chase-ing **Adrian Grenier** with new *Entourage* plus *The Devil Wears Prada*

What happens to Vince Chase at the end of series three of *Entourage*?
"He starts to take more responsibility and an active interest in his career."

Aussies love the show – why is it so popular?
"It's a combination between the friendship that we demonstrate, the writing and the breasts. All three of those things and you're going to have a hit show."

What's your favourite episode?
"It's really hard. Right now it's 309."

Is the real *Aquaman* going to be made and have you got a part?
"Vince is a loyal guy and Vince would never do *Aquaman* without James Cameron. So it's either James Cameron and *Aquaman* or no *Aquaman*."

Are you more like Vince Chase or your character in *The Devil Wears Prada*?
"I'm not naturally macho, which is one thing about Vince that was a little difficult for me, to find that sort of machismo… But, you know, with Nate, it's a different sort of sensitivity. It's more sincere, not as sarcastic."

Do you love clothes now?
"I'm learning. It doesn't come natural to me, but I've grown to appreciate the aesthetics of a nice suit, the cut of a shirt."

ENTOURAGE, SERIES 3
SERIES RETURN Sundays from May 20 @ 8.30pm, ARENA TV [105]

IMAGE: © EVAN KAFKA/RETNA USA/HEADPRESS.

See more of the devilishly delicious Adrian in *The Devil Wears Prada* on FOXTEL Box Office [see p28!]

What really goes on in a newsroom?

Sky News' journalist **Ian Cook** opens his notepad and tells us exactly how the news is made

"The real skill at the heart of news coverage is the ability to balance speed with the responsibility to be accurate and compassionate. All these were demonstrated by Sky News when the Garuda Airlines Boeing 737 crashed on March 7 in Yogyakarta, Indonesia.

"At 12.15pm, Sky News had confirmation that the accident had happened [at 10am Australian time], that it was serious, and that Australians were involved. The executive producer and myself [Ian is the news director] put the first report to air. More and more detail began pouring in, and, at 12.20pm, the first pictures showing the burning plane and the stunned survivors. There was a gripping interview with one of the survivors, speaking by mobile phone. The expertise of Sky News' Canberra team is of special importance in these circumstances. The political editor, David Speers, used his contacts to keep information flowing, even though, in the early stages, much of what he learned couldn't be broadcast, because relatives of those involved hadn't been informed.

"Later, Prime Minister Howard gave a moving news conference live on Sky News in which he made it clear that we were facing a significant tragedy."

Ian Cook

The next big story?

One of Sky News' top stories for May will be the federal budget, with detailed coverage before, during and after it. Sky's political editor, David Speers, gives his predictions: "How will it affect the average person? It won't be a hip pocket boost for each taxpayer like previous budgets. There will not be so many big tax cuts: the government's money will be spent on water efficiency devices and projects."

BUDGET 2007
LIVE Tuesday 8 @ 7.30pm, Sky News [601]

COMPILED BY: ELISABETH ATTWOOD. IMAGES: GETTY IMAGES.

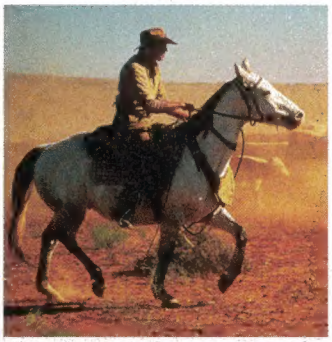

DIRTWATER DRIVE

Eighties series alert! *The Dirtwater Dynasty* returns with a marvellous Hugo Weaving as the poor pom who creates an Australian empire. On over five nights @ 8.30pm from Sunday 20, W.

Nat Geo's top flight launch

Warning: new FOXTEL channel to spread travel bug

Bosses beware! If you get a heap of resignations in May, blame Nat Geo Adventure [517]. Forget gap years, this is all about having a gap life as FOXTEL's newest channel inspires viewers to take off and visit adventurous destinations around the world. A taster? Visit Machu Picchu in Peru (*Great Adventure People*, Mondays and Tuesdays from May 1 @ 7pm) and motorbike between Alaska and Argentina (*The Ride*), Tuesdays from May 1 @ 9.30pm).

The Ride

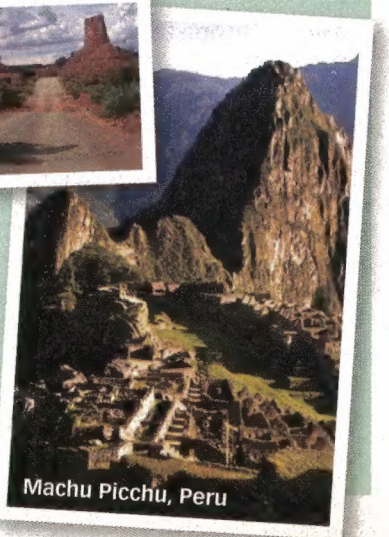

Machu Picchu, Peru

NAT GEO ADVENTURE
CHANNEL LAUNCH Tuesday 1 @ 6am [517]

The odds to nothing

Great dividend on racing channel TVN. Giddyup!

Pay your money but don't take a chance: now FOXTEL viewers can watch Australia's only dedicated thoroughbred horse racing channel, TVN [522] for free through the My Sports package. The coverage is as thoroughbred as the horses – the channel is covering the biggest meetings in Australia every day, plus international races from Hong Kong, Singapore and Europe. TVN will feature thorough form analysis, plus industry news and tipping services. The former FOX SPORTS presenter Caroline Searcy and racing journalist Bruce Clark team with leading Aussie race caller Bryan Martin as the faces (and voices) of the new channel.

HOT TIP
One of the biggest events in the country racing calendar is Warrnambool's Grand Annual and Cup Day. TVN will be trackside from Tuesday May 1.

MONEY TALKS

"Australia is a powerful player in the global economy and being the first major market to open on a global business trading day, what happens here acts as an indicator to what may happen in Asia," says presenter Jeffrey James (above), of CNBC's *Squawk Australia*. The new program is the only one to screen at the key time for market analysis – when the US market closes and the Australian one opens. Daily at 8am, CNBC Australia [652].

VOTE
Push the red button on your remote or visit www.thehistorychannel.com.au between May 20 and June 5.

Back to the future

The world's most definitive historical moment? The History Channel is finding out

September 11, the assassination of JFK, the first steps on the moon, the death of Princess Diana. Can you remember where you were and what you were doing when these world changing events happened?

Based on viewers' votes, The History Channel is compiling *12 Days That Shocked The World*, listing the most significant historical days of our time. Every night from Monday June 11 Steve Liebmann will host the program that will examine momentous events including:

- Princess Diana's death
- Archduke Francis Ferdinand's assassination: the start of WWI
- September 11
- Hiroshima (the atomic bomb)
- Fall of the Berlin Wall
- Discovery of Tutankhamen's Egyptian tomb
- Nelson Mandela's release
- Hitler's death
- Lockerbie air disaster
- Chernobyl nuclear accident
- JFK's assassination
- Tiananmen Square massacre
- The space shuttle Challenger disaster
- Man walks on the moon
- The Hindenburg crash
- Abdication of Edward VIII
- The attack on Pearl Harbour
- The Cuban Missile Crisis
- John Lennon's assassination
- The 1972 Munich Olympic Games terrorist hostage-taking and murders
- The sinking of the Titanic
- Mahatma Gandhi's assassination

To play THE KING

Stephen Curry as Graham Kennedy and Stephen Hall as Bert Newton

"It's an honest, compellingly watchable and refreshingly frank account of Graham's life"

Coinciding with the second anniversary of **Graham Kennedy's** passing, TV1 holds a month long celebration of his work, culminating in the feature length adaption of his life, *The King*

There has only ever been one king of Australian television, a freakishly talented, goggle-eyed bloke with brilliant improvisation skills, a keen understanding of the gap between saucy and blue and an uncanny ability to manufacture comedy gold out of any old dross. The boy from Balaclava, Melbourne – Graham Cyril Kennedy.

Now his life is being celebrated in the medium he loved most, with a lavish and superbly made $2.1m biographical telemovie produced by FremantleMedia for TV1. *The King*, directed by Matthew Saville, stars actor and comic Stephen Curry (*The Castle, Changi*) in the title role.

So what's it like to play Graham Kennedy? "First and foremost it's an absolute honour," says Stephen. "He's someone that I've admired for a lot of years and have, pretty much, stolen most of my gear from in the past, so this is no different. From the outset, I just didn't want to stuff it up." Part of Stephen's preparation involved countless hours in the archives, watching Graham's work, especially on his legendary show *In Melbourne Tonight* (1957 to 1969).

"It was sort of intimidating at first because you sit there and go, 'well this guy was genuinely just a legend, an absolute legend', and he remains so for our generation and hopefully generations to come. For the first few weeks I was pretty daunted, because you think 'well, where do I start?'. Because there's this ridiculous amount of archival footage, it freaked me out." But fortunately not for long. Stephen delivers a wonderful performance

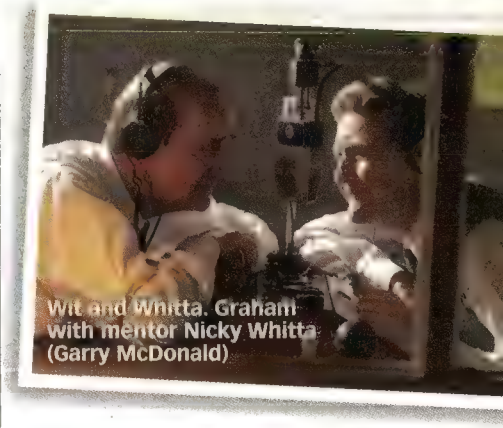

Wit and Whitta. Graham with mentor Nicky Whitta (Garry McDonald)

THE RISE OF GRAHAM

1934
Graham Cyril Kennedy is born on February 15.

1950-1956
Graham works at Melbourne's Radio 3UZ, going from tea boy to record boy to co-host.

1957-1969
In Melbourne Tonight on Channel 9.

1958
Graham wins the first of his 19 Logie awards. At the awards ceremony he names the small statuette a 'Logie', after Scottish TV pioneer John Logie Baird.

1972-1975
The Graham Kennedy Show on Channel 9.

1975
On March 5, Graham performs his famous 'crow call', imitating the bird with long slow cries of 'Faaaaaaarrrrk!'. In response to outrage from some viewers, the Australian Broadcasting Control Board instructs Channel 9 that Graham's show must be pre-recorded and edited.

1976
Graham plays Mack in the film of David Williamson's *Don's Party*.

>>

Lampooning another sponsor's product on *IMT*

Blankety Blanks with Noeline (Jane Allsop)and Ugly Dave (Angus Sampson).

as Graham, aided, he says, by an early and sensible production decision by the cast and crew.

"What we discussed very early in the piece was that we weren't going to go into mimicry, we weren't going to be doing the prosthetic eyes and all that sort of stuff, which would turn it more into a sketch. We just said, 'right, let's go away from that'."

Stephen's work is also aided by a top-notch cast, including Garry McDonald as Graham's early radio mentor Nicky Whitta, Shaun Micallef as station manager Colin Bednall, Steve Bisley as Harry M Miller, Monica Maughan as Graham's nana and Stephen Hall's excellent incarnation of a young Bert Newton. It's an honest, compellingly watchable and refreshingly frank account of Graham's life, unafraid to deal with issues like his sexuality and his loneliness.

"We didn't want to turn it into a *50 Years Of Television* special," says Stephen. "Which is that thing where, if you watch it you would assume that the man had no worries in his life, every single gag that he ever did went down an absolute storm, and all he ever did was dance around with Bert. And we wanted to tell a story – unvarnished is a pretty good way to put it – because we just wanted to show a real person. It's not muck-raking, putting him down or denigrating him at all, it's simply showing a real person and his real career."

Stephen's brother Bernard appears as John Wesley, Graham's close mate for 30 years. Stephen says he loves working with his sibling, but there was a slight complication. "It was great. The one freaky bit is when I'm trying to crack onto him, that was mildly disturbing. When we did that scene, we both came up with a little impromptu song. Something along the lines of [sings] 'Dad's gonna hate this/Dad's gonna hate this!' It's going to scare my old man a bit, but in the end it was just a bit of fun."

After months inhabiting Graham, Stephen is even more in awe of the man's skill.

"He had an insane amount of talent. His timing is something that just can't be replicated, and I don't think he ever will be topped in that regard. He could make absolutely any moment funny, it was just a matter of whether he felt like it or not," he says.

So after playing one on TV, does Stephen have any ambitions to host his own evening show?

"No mate. Absolutely none. I like playing characters. I play myself at home, that's enough."

STEPHEN DUNNE

THE KING

PREMIERE Sunday 20 @ 8.30pm (*The Making Of The King* and encore screening, Friday 25 from 7.30pm), TV1 [101]

1977–1979
Hosts *Blankety Blanks* for Channel 10, another fest of double entendre.

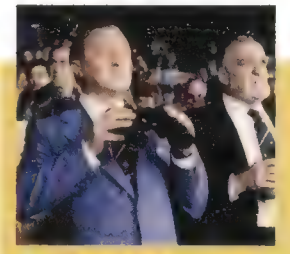

1980
Outstanding, non-comic performance as Ted Parker in the film of Williamson's *The Club*.

1979
Plays Harry in the Vietnam war movie *The Odd Angry Shot*.

1990
Graham Kennedy's Funniest Home Video Show on Channel 9, initiating a new genre.

1988–1989
Comedy late night news with *Graham Kennedy's News Show* (co-host Ken Sutcliffe), later *Coast To Coast* (with co-host John Mangos).

1991
The king retires from TV to his property near Bowral in New South Wales, near long time friend Noeline Brown, with two beloved Clydesdale horses (Dave and Sarah) and a golden retriever (Henry).

2005
On May 25, Graham dies in a nursing home in Bowral, from pneumonia complications.

IMAGE: LISA TOMASETTI.

FOXTEL HELPS FIND THE RIGHT BALANCE

You've experienced the advantages of having FOXTEL in your home, but have you ever considered the benefit of having it in your workplace too?

These days, more and more businesses are discovering that FOXTEL Business can help them gain a competitive edge.

Whether you run a fast-food outlet or own a doctor's surgery, FOXTEL Business can deliver that edge, building customer loyalty by creating a warm and friendly atmosphere. What better way to thank your customers for waiting, than with a bit of light entertainment?

Renzo Trunzo, owner of BalmainBlu, has been amazed by the results. "I highly recommend it for any fast-food outlet", he says. "The money I have invested has paid dividends already."

Or, if you work in a professional office environment, FOXTEL Business can help there too. Your firm can keep your staff up to date with the latest financial trends and breaking news, while at the same time reinforcing a smart, professional image. Plus, at the end of the day it's a great way to improve staff morale and enjoy leisure time with colleagues.

FOXTEL Business offers a diverse range of programming choices, with everything from music to sport, your favourite general entertainment channels, movies and news. What's more, there's a number of packages to choose from, so you can pick the one that best suits the needs of your business.

"I want a point of difference", says Anthony Nader, Director of RAW Hair Studio. "That's the key thing I'm about. So I have FOXTEL not only for the clients, but also for the team."

Right now, there's never been a better time to put FOXTEL Business into your workplace. When you sign up for our Business Value Package on a 24-month plan, you'll not only receive FREE* standard direct feed installation for your business, but also a FREE# upgrade to the revolutionary FOXTEL iQ in your home. FOXTEL iQ^ lets you exercise supreme control over your television viewing. Record FOXTEL programs and store them in your digital library, pause your favourite program and rewind with one-touch simplicity.

FOR MORE INFORMATION ON THIS SPECIAL FOXTEL BUSINESS VALUE PACKAGE OFFER PLEASE CALL 1300 731 892.

BOOST YOUR BUSINESS AND UPGRADE YOUR HOME FOR FREE* WITH FOXTEL iQ.

Get the FOXTEL Business Value package on a 24-month plan in your workplace and you'll enjoy free standard direct feed installation for your business, plus a free# upgrade to FOXTEL iQ in your home. Additional monthly FOXTEL iQ service fees apply.

CALL NOW TO TALK TO A BUSINESS CONSULTANT ON 1300 731 892.

FOXTEL iQ

FOXTEL BUSINESS

* Offer ends 30.05.07. New FOXTEL Business Digital customers only. An additional $18 account fee is applied per account per month. This fee is waived for non-profit organisations. Min cost (single outlet): 24 months x $80.50 (Business Value Package + Business Account fee). Free installation is available on a single outlet. Cancellation fees apply. Financial Institutions, media, foreign embassies and corporate head offices of manufacturing or industrial concerns may incur additional monthly charges. FOXTEL is not available in some areas and buildings. FOX SPORTS, FUEL TV and ESPN are not available in licensed premises. Some channels are not available in public viewing areas. Some FOXTEL Digital residential channels and services are not available to FOXTEL Business subscribers. # Upgrade available on a single outlet to existing standard metro, FOXTEL Digital subscribers only. Min FOXTEL iQ cost $0 install + your monthly residential subscription charges + $10 – $14.95/mth, depending on your package. Additional charges apply for FBO and special interest channels. Fixed home phone required. Not available to all homes. ^ FOXTEL iQ features available on FOXTEL programming, excluding Gamesworld and Active services. FOXTEL marks are used under licence by Foxtel Management Pty Limited. FOX00124

Did you know leopards can swing on trees?

The leopard queen

Meet the award-winning filmmakers who have done for leopards what *Born Free* did for lion cubs

The story of a baby leopard cub has been made into a beautiful documentary by two of the world's best wildlife filmmakers. Husband and wife Dereck and Beverly Joubert spent three years filming in Botswana, following Legadema, a leopard cub.

Why is this documentary different?
Beverly: "Most films about leopards have been at night. We wanted to show they are not nocturnal and are very agile. We've also managed to capture an incredible bond between a mother and a daughter."

Dereck and Beverly Joubert filmed for three years

How close to Legadema did you get?
Dereck: "At eight days old when she came out of the den, she saw us. We became part of her life. She would look into Beverley's eyes and grab my foot and put it gently in her mouth."

She nearly died, didn't she?
Dereck: "When she was 10 days old a troop of baboons tried to kill her and her mother. Legadema was also chased up a tree by a lion and had close escapes from hyenas."

The most amazing thing you saw?
Dereck: "When she saved a tiny newborn baboon from a hyena."

How difficult was it to leave her after three years? **Beverly:** "It was like losing your own child. But we went back three weeks ago and saw her. She will have her own cubs now."

ELISABETH ATTWOOD

EYE OF THE LEOPARD
Saturday 26 @ 7.30pm, National Geographic Channel [612]

Teutul recall

Rev up and remember how good **American Chopper** is when series four premieres

Jump on the back and sneak a peek at the hot gossip dripping from this season's engine... The boys build an incredible **Eragon dragon-rider bike** (inspired by the movie). **Another member of the Teutul family joins the business** (could there be a Teutul sister somewhere?). **Mikey shows off** in front of a gorgeous American indy car racer girl. **We find out who really is the best biker builder** when Paul Snr and Jnr compete in a family build-off. At the end of the series the **Teutuls write a book** and meet their fans on tour.

AMERICAN CHOPPER, SERIES FOUR
NEW SEASON Thursdays from May 3 @ 7.30pm, Discovery Channel [610]

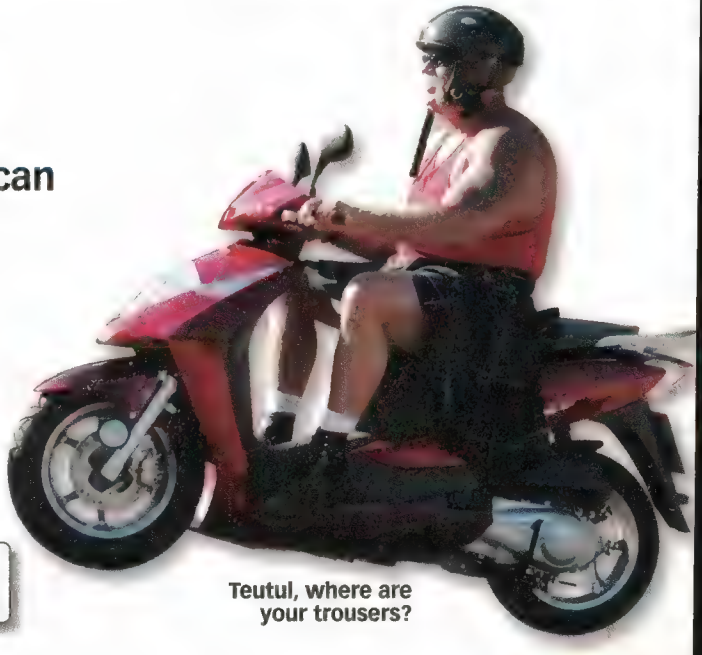

Teutul, where are your trousers?

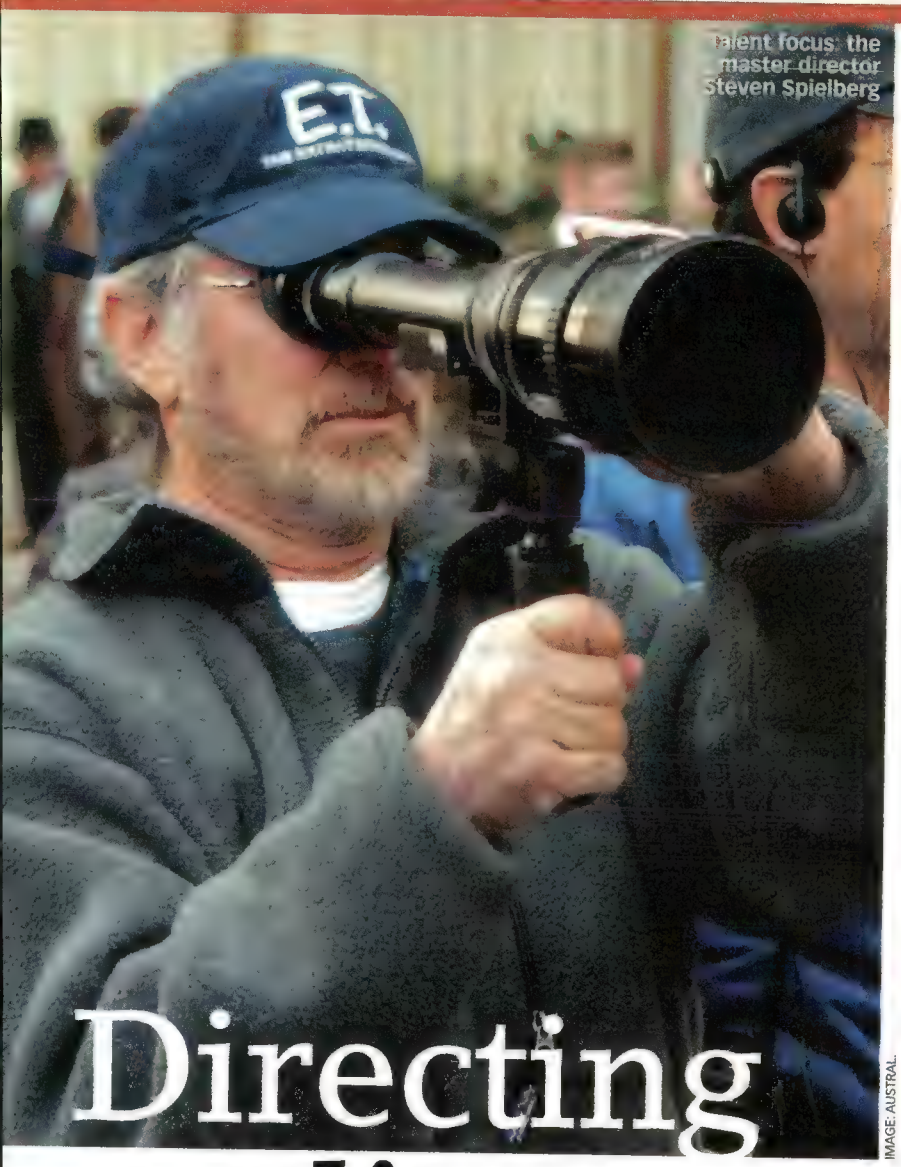

Talent focus: the master director Steven Spielberg

IMAGE: AUSTRAL.

Directing reality

Steven Spielberg is looking for the next hot director

On The Lot brings together the iconic director Steven Spielberg, *Survivor* creator Mark Burnett and the producers of *Rock Star: INXS, Las Vegas* and *The Contender*. The show tests the mettle of 16 would-be filmmakers from around the world as they vie for a deal with DreamWorks and the chance to work alongside Steven himself. "Steven has been a nurturer of talent throughout his career," says Darryl Frank, a co-executive producer of the show.

Darryl helped sift through over 12,000 video submissions before settling on the final contestants who will represent Australia, New Zealand and Canada, as well as the US. After an initial film school boot camp, the contestants will be divided into teams, with members each taking turns as director of the weekly short film. The film that receives fewest votes from the global audience (that includes you – you can vote by pressing the red button on your remote) is on the chopping block, and it's the director who takes the fall.

"We're giving these people all the tools to make a great film, the question is can they?" says Justin Falvey, another producer. "It's great drama for the show."

SHANE CONROY

ON THE LOT
PREMIERE Wednesdays from May 23 @ 8.30pm, FOX8 [108]

Crooked COPPERS

Until he starred in *Blue Murder*, **Tony Martin** knew little about Arthur Stanley 'Neddy' Smith

"I remembered snippets from news items through the eighties, but I learned much more about him during rehearsals," says Tony Martin, who plays the heroin dealer and armed robber in the classic drama, shown for the first time on Crime & Investigation Network (Sunday 13 and Sunday 20 @ 8.30pm).

First aired in Australia in 1995, *Blue Murder* was banned in NSW until 2001 because the two cases discussed – Smith's murder trial and the allegations against the NSW police force – were still being investigated. Smith turned whistleblower in the Wood Royal Commission, testifying against the former police detective Roger Rogerson.

Tony says: "The one comment from Neddy about my performance was, 'He's too [expletive] short.'"

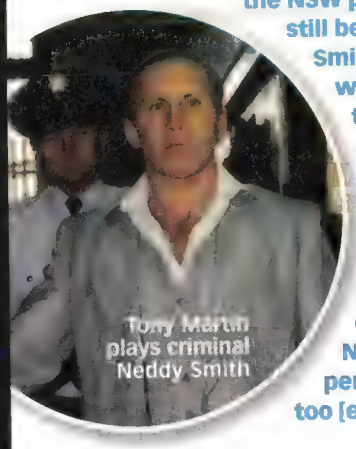

Tony Martin plays criminal Neddy Smith

Give us some SPACE

Do you know that astronauts work out in a spaceship gym because all that floating around can stop their muscles working? Discovery Science has lift off when it shows *Space Station And Beyond*, a program which will have you gasping.

Since September, an advanced camera with high definition transmission hardware has been filming incredible footage of astronauts doing their daily work at the International Space Station, a floating science lab 355 kilometres above earth. "For the first time ever, this lets us stream live from space so the public can experience what it's like to be there," says Rodney Grubbs, a principal investigator with NASA.

SPACE STATION AND BEYOND
PREMIERE Friday 4
@ 6.30pm, Discovery Science [638]

Five minute history lesson

What was the event? Operation Dynamo, Dunkirk.
When was it? May and June 1940.
What happened? A third of a million British and French troops trapped in the coastal town of Dunkirk, France, were rescued from the German army by a quickly-assembled fleet of 700 boats which ferried troops to larger ships offshore. English civilians helped by offering their fishing boats.
Why is it significant? This battle helped the Allies win WWII and prompted Winston Churchill to deliver his famous words: "We shall defend our island, whatever the cost may be, we shall fight on the beaches... we shall fight on the landing grounds... we shall never surrender."
More please! An hourly series called *Dunkirk* is being shown on The History Channel on Sundays from May 20 @ 8.30pm.

Recreating the heroism and the horror of Dunkirk

They look great now but who will age **worst?**

This show is so brilliant we couldn't spoil the suspense and print all the 'after' pictures! *Who'll Age Worst* uses brilliant photo technology to show 20 twentysomethings what they'll look like in 20 years' time if they keep drinking, smoking and sunbaking. Look at these 'before' pictures and check out the 'after' ones during the series. You won't believe it!

WHO'LL AGE WORST
PREMIERE Fridays from May 4 @ 8.30pm, Discovery Home & Health [640]

PETE, 22
AGEING ADDICTIONS: Smokes 40 cigarettes a day and over 40 units of alcohol on a Saturday night.

- Grey, wasted and dry skin
- Up to 20 years' extra wrinkles
- Hollow cheeks

PETE

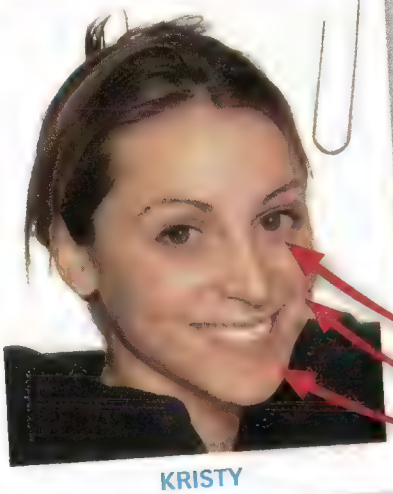

KRISTY

KRISTY, TWENTYSOMETHING
AGEING ADDICTIONS: Sunbeds, living life for today without thinking of the consequences.

- Cataracts (damaged vision)
- Coarse, leathery and wrinkled skin
- Dry and itchy patches

SNEAK PREVIEW
Series to premiere in June

INTELLIGENCE

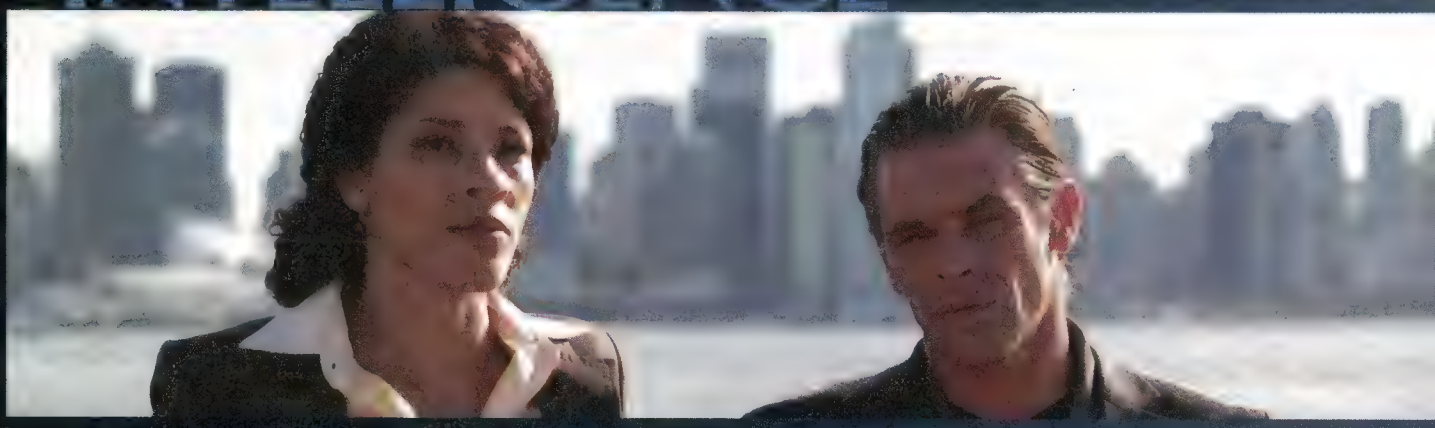

MOVIE LENGTH PREMIERE
SATURDAY, 19TH MAY @ 8.30PM

"One of the smartest cop dramas in years" *The Vancouver Sun*

"Smart, slick, layered and dryly funny...an attention grabber right from the get-go" *The Globe and Mail*

"Intelligence is immensely intelligent, a small scale crime saga with big-time ideas" *National Post*

EXCLUSIVE TO
Hallmark CHANNEL
Presented by Sparrowhawk Media

Good things come in threes.
THE GIRLS OF THE PLAYBOY MANSION™
NEW SEASON TUESDAYS@9:30PM
E
Digital Channel 121
ENTERTAINMENT TELEVISION
©2007 E! Entertainment Television, Inc. All Rights Reserved.
The Girls of the Playboy Mansion is a trademark of Playboy Enterprises International, Inc.

Ka-POW!

A search is on for the ultimate reality superhero. Judge **Stan Lee** (creator of Spider-man and the Hulk), has a shortlist of 11 extra-ordinary people

MAJOR VICTORY Loves to sing karaoke. Lactose intolerant and does yoga

Were you impressed at the auditions for *Who Wants To Be A Superhero?*

"I was very impressed. You couldn't believe the different costumes and superpowers. You could have had a whole funny movie on their interviews. The most memorable one we interviewed was an attractive lady who was wearing a little t-shirt. When I asked her what her superpower was, she took off her t-shirt. I was so startled that to this day I can't remember what her superpower was. I think it may have had something to do with what was underneath the t-shirt."

Who is the most super superhero so far?

"The most memorable one was Fat Momma. Nothing about her was a typical superhero. But she was sincere and funny."

What qualities are you after?

"We couldn't expect anyone to have real superpowers like jump between buildings or smash down stone walls. So we had to look for things like courage, loyalty and truthfulness. The one who ultimately won has to have all the qualities a superhero has."

How is their strength tested?

"We gave them a series of tests. The task I enjoyed the most was when they had to run towards the door of a house and were chased by two vicious dogs. They were wearing heavy protective suits so the dogs couldn't hurt them. It was fun to watch and exciting and interesting to see which one would give up and which one would keep running."

Why do people around the world love superheroes?

"When we are very young, people read fairy tales and love them. As you get older, you don't ever outgrow things more colourful than life. Superheroes are fairy tales for grown-ups."

What superhero would you be?

"How do you know I'm not one?"

Can you create an Australian superhero for us?

"Roo Man. He would have the power of a kangaroo."

ELISABETH ATTWOOD

WHO WANTS TO BE A SUPERHERO?
PREMIERE Thursdays from May 10 @ 8.30pm, SCI FI [132]

THE SUPERHEROES

LEMURIA Hurls orbs of solar energy.
FAT MOMMA Diet foods weaken her.
NITRO G Fighting to end world suffering.
FEEDBACK Powerlines give him headaches.
THE IRON ENFORCER Only five years to live.
MONKEY WOMAN Has banana weapons.
CELL PHONE GIRL Must recharge daily.
TY'VECULUS Hears truth only, detects lies.
CREATURE A fairy from another planet.
LEVITY Devoted to protecting gay people.

CHRIS RYAN

PROFILE: REAL LIFE SUPERHERO

NAME: Chris Ryan
APPEARS IN: *Hunting Chris Ryan*
DATE: Tuesdays from May 1 **ETA:** 8.30pm
CHANNEL: UKTV
PROGRAM NOTES: New show detailing the story of the toughest man in the world.
HERO RATING: Highest level. Chris is a British SAS hero who fought in the 1990 Gulf War.
PROGRAM DETAILS: Chris is dropped in unfamiliar locations around the world and then chased by a team of international former special forces soldiers. He survives exhaustion, heat, mosquitoes, humidity, and 100 hours on the run.
HE SAYS: After nearly dying from hypothermia in Siberia at -45°C: "I'm not interested in the enemy. My main threat is the weather."

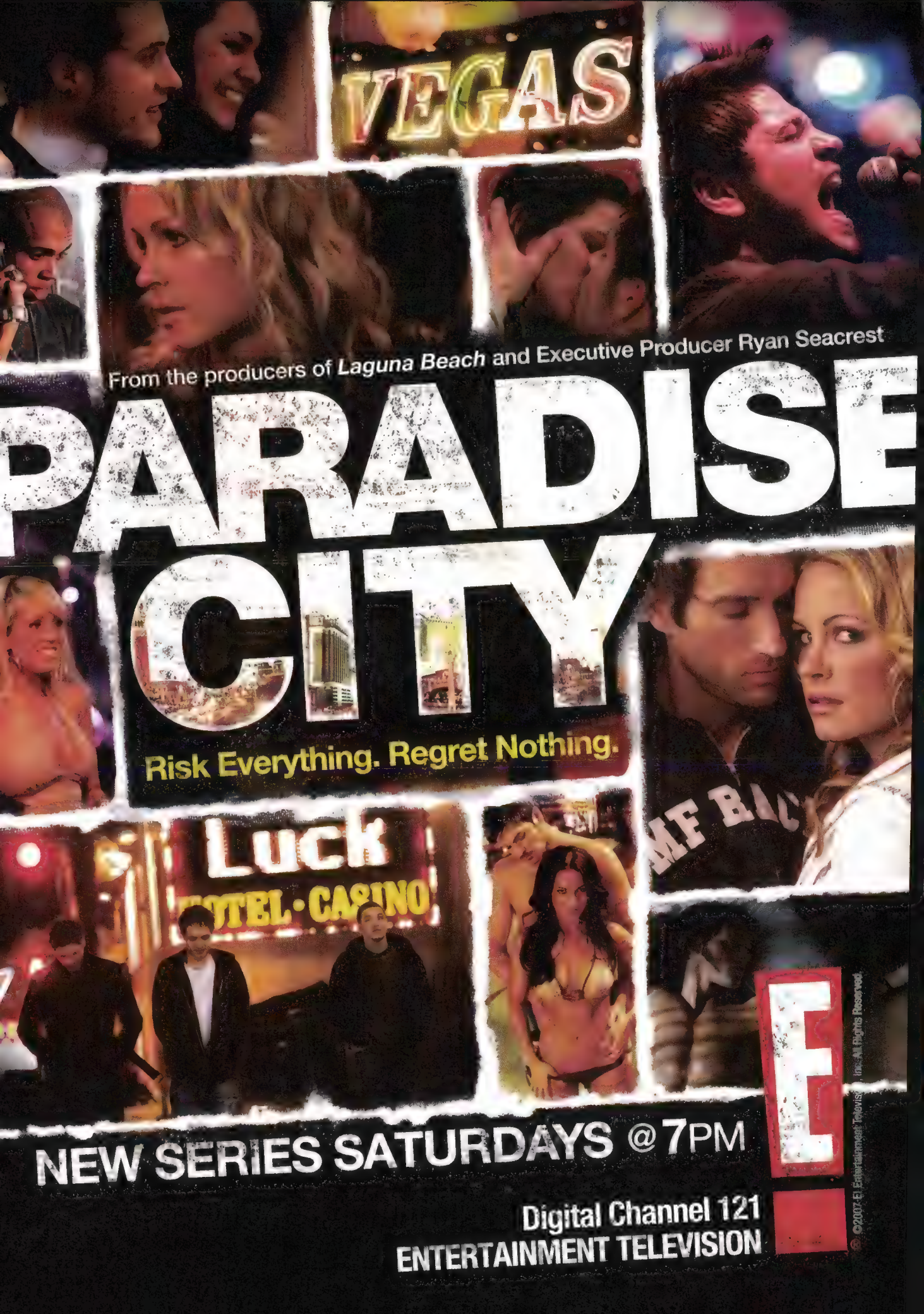
VEGAS
From the producers of Laguna Beach and Executive Producer Ryan Seacrest
PARADISE CITY
Risk Everything. Regret Nothing.
Luck
HOTEL • CASINO
NEW SERIES SATURDAYS @7PM
Digital Channel 121
ENTERTAINMENT TELEVISION
E!
©2007 E! Entertainment Television, Inc. All Rights Reserved.

Intelligence test

Test drive Hallmark Channel's new *Intelligence*, premiering next month, with a special preview

What is *Intelligence* about? Crime in Vancouver, Canada – the boss who's running the show and the top cop who wants him behind bars. **Who's in it?** Ian Tracey (*The 4400*) and Klea Scott. Ian plays drug trafficker Jimmy Reardon. And Klea is Mary Spalding, the director of the Vancouver Organised Crime Unit. **Twists and turns:** Jimmy and Mary make a deal which sees Jimmy working as an informant for Mary, who promises to protect him from prosecution. But each is using the other and trying not to get caught out. **But wait, there's more:** Mary's power-hungry colleagues are after her job, and Jimmy's got rival drug baron Dante (Fulvio Cecere) on his back. **Want more *Intelligence*?** If you like what you see, the full series kicks off in June.

INTELLIGENCE
SNEAK PEEK **Saturday 19 @ 8.30pm, Hallmark Channel [116]**

Also available ON DEMAND

Everything at STEAK

Neil Perry has a beef with Melbourne

A taste of High Steaks? "It starts when I get an offer for a restaurant in Melbourne, about the time Rockpool lost its three hats in Good Food Guide – a fair bit of drama around that. It's also about the tussle between food critics and restaurateurs." **How were you convinced to let cameras hang around?** "The guys at LifeStyle Channel were pretty persuasive..." **How stressful was it?** "There's always plenty of stress opening a restaurant, no matter how organised you are." **Why a steakhouse?** "I always thought we've never done it very well here in Australia." **So, what's the beef?** "We source grass-fed beef from the tip of Tasmania, then we dry age it between 28 and 50 days."

NEIL PERRY: HIGH STEAKS
PREMIERE **Mondays from May 21 @ 9pm, The LifeStyle Channel [106]**

The HOT LIST

MUMS' SPECIAL!

Mother's Day goes way beyond Sunday 13...

1 **Become *Young & Restless* twice a day** now W. is screening the soapie at 6.40pm and 12pm. Drama, drama, drama!

2 **Find tranquillity** in *Urban Outsiders*: gardening guru Matt James shows you how to bring a touch of Tuscany, Hollywood and Zen into your backyard. Saturdays @ 8pm, from May 5, How To Channel.

3 **Have you been to the Sydney Opera House?** Windsor Castle? The Dead Sea? See if you agree with the sights *1000 Places To See Before You Die* visits. Wednesdays from May 16 @ 8.30pm, Discovery Travel & Living.

4 **It may be Mother's Day** but you'll have no sympathy for the battleaxes in *Falling In Love With The Girl Next Door*, a mother-in-law comedy. Monday 28 @ 8.30pm, Hallmark Channel.

5 **Delicious!** *The Market Kitchen* brings the pages of food magazines to life. Weekdays from Monday 7 @ 11am, LifeStyle FOOD.

6 **Get the celeb gossip** in *101 Juiciest Hollywood Hookups* Weekdays from Monday 7 @ 8.30pm, E!.

GETTY IMAGES.

Extras

"...fantastically funny lines and it's always jolly to see hollywood stars sending themselves up"
Observer

"The creators of 'The Office' have struck gold again with this new series..."
Sun

See Ricky Gervais create havoc with some of hollywood's hottest stars in this hilarious comedy!

EXTRAS
MONDAYS AT 8.30PM

UK·TV

www.uktv.com.au

KIDS ONLY!

Camp **crazy**

Think *Survivor* for kids, only slimier. **Maude Garrett** presents Nickelodeon's *Camp Orange*

With team names like Krazy Kardees and locations that include a slimy hollow, Nickelodeon's *Camp Orange: The Mystery Of Spaghetti Creek* is not your average school camp – but it's loads of fun, says host Maude Garrett. The bush test features four teams hoping to be Ultimate Campers.

Describe Camp Orange in ten words? "The messiest and craziest week that every kid dreams about."

How will it differ from last year? "It's all about new – new kids taking on new challenges in a new location."

Tell us more about the challenges? "They're hush-hush... but involve the brain, muscles and teamwork."

How dirty are you expecting to get? "Let's just say there won't be much point showering ..."

Do you like camping? "There's not much not to like – getting back to nature with friends or family, and sleeping in tents. I'm the kind of camper who hides dead spiders in my mates' sleeping bags!"

Are boys better campers than girls? "The boys may think they are, acting all tough out there in the wilderness, trying to put the tents up and start the fires, but we know how to cook bush tucker! Without us, everyone starves."

KATHRYN WAKELIN

CAMP ORANGE: THE MYSTERY OF SPAGHETTI CREEK
NEW SEASON Mondays from May 28 @ 4.30pm, Nickelodeon [701]

Want to steal the doctor's secret to healthy weight loss?

For years, doctors have recommended a product that is safe and clinically proven to help overweight people shed kilos fast and achieve a healthier lifestyle. Now, you don't have to steal that secret. Just ask your pharmacist for Optifast or visit **www.bestsecret.com.au**

OPTIFAST VLCD

THE BEST KEPT SECRET IN WEIGHT LOSS

www.bestsecret.com.au

NOVARTIS

Tanya Tucker

MUSIC BEAT

DEEP down, country queen Tanya Tucker is just an ol' fashioned mom trying to do the best for her kids. She invites us over in *Tuckerville* – Mondays from May 14 @ 7pm, Country Music Channel.

WHEN folk-rocker Jeff Buckley drowned in 1997, he left music lovers wondering what could have been. MAX screens *Remembering Jeff Buckley: 10 Years On*, Sunday 27 @ 2.30pm.

VANILLA ICE and Brigitte Nielsen are reunited with the eight other housemates from *The Surreal Life* when they compete in *The Surreal Life Fame Games*. Our favourite challenge? When the celebs have to hold hands with a fan all day. Sundays from May 6 @ 9pm, VH1.

POST-PUNKER Henry Rollins launches his uncensored self-titled chat show with an eclectic bunch of guests like Michael Franti and Ben Folds. "I just do what I want so what you see is it... I just don't know how often that happens in TV," he says. Fridays from May 4 @ 10pm, MOVIE EXTRA.

ICE T'S Rap School is out for the season – but you can catch every episode on Channel [V] on Saturday 26 from 11.30am. "[The kids] did all right," says the chill man.

What's the best ever AUSSIE SONG?

Nothing brings out the insanity in music fans like a poll, says the editor of Australian ***Rolling Stone***

May will see viewers of MAX swing from joy to outrage and back again as the *Top 100 Greatest Australian Songs* are revealed.

Together with *Rolling Stone* magazine, which this year celebrates 35 years on the Australian music scene, MAX has compiled a shortlist of 200 songs considered the greatest in Australian music history, with readers invited to vote online for the final 100.

"You can always rely on a poll to generate a reaction," says the editor of *Rolling Stone*, Simon Wooldridge. "Whether it's angry letters or people calling up and complaining that they 'wuz robbed', you'll always get something. People take these things very personally."

And while the shortlist for the MAX and *Rolling Stone* poll boasts a credible selection, it does include the requisite oddballs. Austen Tayshus' 'Australiana', for example, a high-octane live comedy routine from 1983 which, while remaining the highest-selling Australian single of all time, features not a note of music that might qualify it as a 'song', let alone anyone's favourite. Then there's 'Nick The Stripper', the hair-shirted racket from The Birthday Party's dark and demented 'Prayers On Fire' album of 1981 – culturally significant for sure, but unlikely to be anyone's desert island disc.

"I think I might have put that one in there," laughs Simon. "We spent a good amount of time kicking it around and, yes, there were battles, as you always tend to get with things like this, because music is such a personal thing... but, to be fair, I think we got a pretty

AC/DC

Savage Garden

Rolling Stone gathers moss

More Rolling Stone... An Aussie wannabe rock writer pops up in MTV's *I'm From Rolling Stone*. Peter Melden is competing against other cadet journos to win a job at the American magazine. Premiers Saturdays from May 19 @ 8pm on MTV.

Feeling lucky, PUNK?

Ashton Kutcher returns for an eighth season of making celebrities' lives hell in *Punk'd*. The pranks were top secret as we went to press... (Tuesdays from May 29 @ 9pm, MTV).

solid cross-section. Now it's up to the voters." The 200 nominees will be shown on MAX from 9am on Saturday 5, while the *Top 100* will be revealed from 9am on Saturday 12, and published in the June edition of *Rolling Stone* magazine.

"I'd like to see AC/DC take number one," Simon says, "but that's just my preference, which doesn't necessarily mean anything."

JACK MARX

Will Kylie and Dannii make the list?

GETTY IMAGES.

MUSIC HIT LIST

[V] 801

whatUwant
Monday to Friday @ 7am and 4pm
Channel [V]'s video request show – choose the music you would like to see. Yes please!

FREESTYLE
Wednesdays @ 9pm, Thursdays @ 11.30am, Saturdays @ 8.30pm
Maya Jupiter finds out all you need to know about the urban music scene.

Boys Will Be Girls
Mondays from 5pm
A boyband turning into a girlband? A team of choreographers, stylists and voice coaches have a month to makeover three male singers.

Jack Osbourne's Adrenaline Rush
Fridays from May 18 @ 6pm
Remember all those pictures in magazines when hungry Jack turned into hunky Jack overnight? This is how he did it.

[V]2 803

Pop, rock and urban hits
All day, every day
Whatever style of music is your personal cup of tea, Channel [V]2 has got it covered with its policy of playing all the hits, all the time.

max 805

Request MAX
Monday to Thursday @ 7pm
Request your favourite music.

Live From Abbey Road
Sundays @ 10pm
A-list stars perform at London's world-renowned recording studio.

Top 100s
Daily from 9am to 5pm
A different countdown every day.

Weekend Escape: Pink Floyd
Sunday 20 from 12noon
Playing in Pompeii, making the 'Dark Side Of The Moon' plus all their vids.

MTV 808

Pimp My Ride, series five
Thursdays from May 31 @ 8pm
No furry dice or fluffy steering wheel covers allowed, says Xzibit.

The Hills
Wednesday 2 @ 7pm
Run for the second season! LC from Laguna Beach is still chasing her fashion dream.

My Super Sweet 16 Marathon
Saturday 5 from 8pm
These brats are less sweet, more sour – and their outrageous demands make great telly!

VH1 810

My Fair Brady, series two
Thursday 10 @ 7pm
Will the reality TV lovers really get married this season? We've got our tissues ready. Missed the first series? Watch the marathon on Saturday 5 from 10.30am.

Friday Night Live
Saturdays @ 7.30pm
The cult that is *SNL* is unrivalled. Will it be Drew Barrymore, Steve Martin or Tom Hanks hosting tonight?

Musicology Monday – You Decide The Countdown
Mondays @ 8.30pm
Play DJ for a night and pick your top of the pops.

CMC COUNTRY MUSIC CHANNEL 815

The Wilkinsons Marathon
Saturday 19 from 2pm
The Partridge Family meets *The Office* in this two-day virtual reality TV marathon.

Rollin' With Corb Lund
Tuesday 15 @ 12.30pm
Steve Forde meets Corb in Dallas: they visit a gun shop and a rodeo. Yee ha!

air 830

ENJOY AIR ACTIVE 830 HITS; RADIO 2; POP; GROOVE; ROCK; JUKEBOX; NEW WAVE; HOME GROWN; URBAN; DANCE; ANTHEM; SOUL; EASY; LOUNGE; CAFÉ; SPA; BLUES; LIGHT CLASSICAL; SOUND TRACKS; CROONERS; TODAY'S COUNTRY; CLASSIC COUNTRY; 852 BBC; SPECIAL EVENTS; EDGE; '70S; '80S; ALT-ROCK; CLASSIC R&B; NEWS AND MORE.

Better the *devil*

Meryl Streep plays a chilling magazine editor in *The Devil Wears Prada*, on FOXTEL Box Office this month. That's all

Meryl Streep got into character as fashion magazine ice queen, Miranda Priestly in *The Devil Wears Prada*, by keeping her distance from cast and crew on set. FOXTEL caught up with Meryl, to talk about her nominated role and to find out about all those ahhh-mazing outfits…

Who is Miranda Priestly?

"A human being as contradictory and messy as we all are. She's exacting and highly disciplined, a demanding and ambitious person who doesn't necessarily take time for the social lubricants that help make the workplace fun."

At the end of the movie Miranda makes a speech about the choices we have to make to be one of the people that everyone wants to be…

"Yes, I think that there is a level of career path that demands a certain thing that not everyone wants to give. People have to make their own decisions about what they want from their lives and what will make them happy and

Meryl as the queen of mean. Ouch!

Strike a pose. Patricia Field with Meryl Streep

The fashionista meets Prada

Who do you want as a stylist when you're making a movie about fashion? *Sex And The City*'s Patricia Field. She blagged a record $1m worth of designer clothes!

you know

satisfied. Miranda wants to excel on every level and that's really hard for her to do."

Did you ever have to make choices like that?

"No. Showbusiness has been really, really good to me because I can work and take a lot of time off. I'm an extremely undisciplined person and in many ways the polar opposite of this character, the one that I play."

How did you put this character together?

"Unfortunately we don't have enough women in power, or at least I don't know them, to copy them. Most of my models for this character were male. Miranda's almost like a diplomat compared to some people who are very, very powerful in our business."

How did the clothes help define Miranda?

"One of the handbags is $12,000 which is almost inconceivable to me, but there were many bags that were that expensive and so then a $4,000 bag seems like a bargain. You just adjust your whole way of thinking and it's just insane. People were very, very generous in the fashion business. I had 60-some costumes – everything had to be perfectly tailored."

> **"A feminist film? There's a way to kill the box office. No. This is a guy flick. Lots of eye candy, lots of lingerie shots"**

Do you think of this as a feminist film?

"A feminist film? There's a way to kill the box office. No. This is a guy flick. Lots of eye candy, lots of lingerie shots."

Was the fur coat montage your idea? And how did Miranda's look come about?

"I can't remember, but that whole montage was fun. I think it was supposed to be five coats and we just decided to make it 12. But it makes its point. And the hair? That was a decision my makeup man and hairdresser made. [Miranda] doesn't look like anyone else in New York and it would be easy to spot her at the fashion shows."

THE DEVIL WEARS PRADA
PREMIERE Thursday 10, every 30 minutes, FOXTEL Box Office [901-926]

Anne Hathaway plays the Ugly Betty-like Andy

Stanley Tucci is *Runway*'s art director, Nigel

WORDS: WILLIAM SPARK/IFAM. IMAGES: AUSTRAL AND © 2006 TWENTIETH CENTURY FOX FILM CORPORATION AND DUNE ENTERTAINMENT LLC.

Introducing...
The multi-functional
VAX LIFESTYLE'S
for whatever your stage in life

FAMILY VAX

FAMILY vax

Family Vax easily accommodates the total cleaning needs of a vigorous and lively family home plus, all family vehicles and the caravan.

- Heavy duty 1.6 HP motor
- Variable suction power
- 5 stage filtration including HEPA filter
- Full wash facility for homes, vehicles and caravans
- Huge 11 litre capacity dust bag

PET VAX

petvax

An absolute must for pet owners. Pet Vax has been prepared for homes where pets have access to indoor areas as well as motor vehicles.

- A total clean up of all pet mess regardless if it is wet or dry
- Thorough and hygienic wash actions to rid pet smells and reduce stains
- A clean, fresh smelling, stain free, home and vehicle environment
- No dry only vacuum cleaner can efficiently perform these tasks

ACTIVE VAX

ACTIVE vax

Providing the essential cleaning needs for busy, active, singles and couples. Active Vax quickly takes care of domestic drudgery.

- Advanced 4 stage filtration system
- Variable suction power
- Complete wash facility
- Massive 11 litre capacity dust bag
- On-board storage for small tools

RRP STARTING FROM AUD $399

vax

To get a brochure with the full facts on Vax, phone Vaxcare on **1300 36 4040**

or visit www.vax.com.au

SAAB126

Generating a world of difference

The Gore-y truth

Why **Al Gore** goes apolitical in *An Inconvenient Truth*

When the former president of the United States, George W Bush Snr, was asked what he thought of Al Gore's crusade to educate the public on the effects of global warming, he said: "This guy is so far out in the environmental extreme, we'll be up to our neck in owls and outta work."

But there are many who disagree – including movie producer, Lawrence Bender, who saw Gore's sold-out show in New York and Los Angeles and was forever changed. As Lawrence puts it: "The moving truth of what Gore was demonstrating needed to be experienced on a much larger scale." He approached a film production company who snatched the project with both hands. "Al Gore had made the decision to commit himself to this one. It wasn't political. Al was not asking for our vote – he was asking for our attention and our will to bring about change," says Scott Z Burns, one of the producers of the film.

In the movie, Al Gore points to earth on a map of the universe: "That is what is at stake, our ability to live on planet earth, to have a future as a civilisation. I believe this is a moral issue… it is our time to rise again to secure our future." Is he right? You decide.

AN INCONVENIENT TRUTH
PREMIERE Thursday 10, every 30 minutes, FOXTEL Box Office [901-926]

We love you, really mum – honest!

Not all mums want flowers and chocolates on Mother's Day. Forget slushy films, treat yourself to the Psycho Mothers movie marathon on Sunday 13, 1pm to 10pm, MOVIE GREATS.

Throw Momma From The Train

Evil Angels

Flowers In The Attic

Face the fear (and the music)

Horrifyingly good

Masters of Horror 2 is no teen scream – despite **Jason Priestley** acting in it

This anthology of 13 hour-long stories is every bit as fearful as the first instalment (*Masters Of Horror*). The stories come from directors who have worked on the most chilling horror films ever made: think *Halloween, Texas Chainsaw Massacre, Child's Play*… Our advice? Don't watch alone.

MASTERS OF HORROR 2
EXCLUSIVE Fridays from May 18 @ 8.30pm, SHOWTIME [401]

RED ALERT

Cowboys ride again!

Discover another side of cowboy style when *Brokeback Mountain* goes interactive on MOVIE ONE

MOVIE ONE's redspace interactive feature is better than the extras on a DVD: this month, go behind the scenes of *Brokeback Mountain* and find out how the film was made. Plus you can get loads of info on the film's stars Heath Ledger, Jake Gyllenhaal, Michelle Williams and Anne Hathaway (get a double dose of her *In The Devil Wears Prada*).

Haven't seen it? *Brokeback Mountain* is about a forbidden love affair between two cowboys over several decades. The film has won three Academy Awards. Yee ha!

BROKEBACK MOUNTAIN
INTERACTIVE Sunday 6 @ 8.30pm, MOVIE ONE [411]

AMERICAN CHOPPER
SERIES 4
THURSDAYS AT 7.30PM
With more customising, more outrageousness, more bikes and more mayhem, the new series of American Chopper is four times as unmissable.
AUSTRALIAN TELEVISION PREMIERE EXCLUSIVE TO
Discovery CHANNEL

Bet you didn't know...

Heath and Jake won an MTV Movie Award for Best Kiss.

The film has been parodied in loads of shows and movies, including *Saturday Night Live*, *American Idol*, *SpongeBob SquarePants* and *Scary Movie 4*.

The film also gave rise to an expression "brokeback" – to mean gay.

The film inspired residents of Vermont to name a mountain in their state Brokeback.

The theatrical trailer featured music that appeared during the end credits of *The Shawshank Redemption*.

Film historian Tom Gregory bought the iconic shirts seen in the film's final scenes from eBay for US$101,100.

Hats off: Heath 'n' Jake

John Wayne with Robert Mitchum

Wayne's words

"Courage is being scared to death... and saddling up anyway."

"Sorry don't get it done, dude."

"Don't ever apologise - it's a sign of weakness."

"Get off your horse and drink your milk."

"Life is tough, but it's tougher when you're stupid."

"Talk low, talk slow and don't say too much."

Spotlight On John Wayne: Celebrating 100 Years Of The Duke, Monday 14 to Friday 25, FOX Classics

A dozen Marlborough Sauvignon Blanc for just $145, plus a great bonus bottle of Lindauer Brut NV!

From now until 31st May 2007, you'll receive 1 bonus bottle of Lindauer Brut NV, valued at **$14.99**, when you buy a fabulous Marlborough Sauvignon Blanc mixed dozen for just $145†.

- *2 x Selaks 2006*
- *2 x Saint Clair 2006*
- *2 x Montana 2006*
- *2 x Three Kings 2006*
- *2 x Dashwood 2006*
- *2 x Robinsons 2006*

Marlborough Sauvignon Blanc Dozen
$145 plus delivery† Save $59.19 Code 47633

ORDER NOW!
CALL 1300 300 640
www.liquorlanddirect.com.au

LiquorLAND Direct

†**DELIVERY AND HANDLING CHARGES** (per dozen) Sydney and Melbourne Metro: $7.95. Adelaide and Brisbane Metro, Gold Coast, ACT, NSW, and VIC Country: $8.95. All other areas: $9.95. **DELIVERY TIMES** 5-10 working days to most areas and allow 12 working days to isolated areas. **CALL CENTRE HOURS** Monday to Friday 8am-8pm, Saturday 9am-4pm. **OFFER** is available until 31/05/07, while stocks last. All products subject to availability. Not redeemable in store. Orders are taken and fulfilled by Liquorland (Australia) Pty Ltd ABN 82 007 512 414 (VIC licence no. 33720748), in accordance with liquor licensing laws. Orders will not be accepted from or delivered to persons under 18 years. Proof of age must be supplied on request. Occasionally we may have to substitute one or more products/vintages. All savings quoted are based on individual bottle prices as advertised on our website **www.liquorlanddirect.com.au** For full Terms and Conditions and how we might use the information you give us, please visit our website or call us.

FOXTEL BOX OFFICE
WHERE MOVIES COME FIRST

YOUR MAY

This May, you can access all the best movie entertainment right in your loungeroom, all you have to do is sit back and relax and we'll bring the movies to you. Make FOXTEL BOX OFFICE your first stop for movies.

TOP TEN THINGS YOU'LL LOVE ABOUT FOXTEL BOX OFFICE

1. You can order movies from the comfort of home
2. You can order through your remote or over the phone
3. Movies are only $5.95 each
4. You only ever pay for the movies you choose
5. Every movie comes with a Multi-View Ticket
6. New movies open every Thursday
7. All movies screen for the first time on Australian Television
8. Movie sessions start every 30 minutes
9. With FOXTEL iQ you can pause and rewind your movie just like a DVD
10. You can watch free movie previews on Channel 120

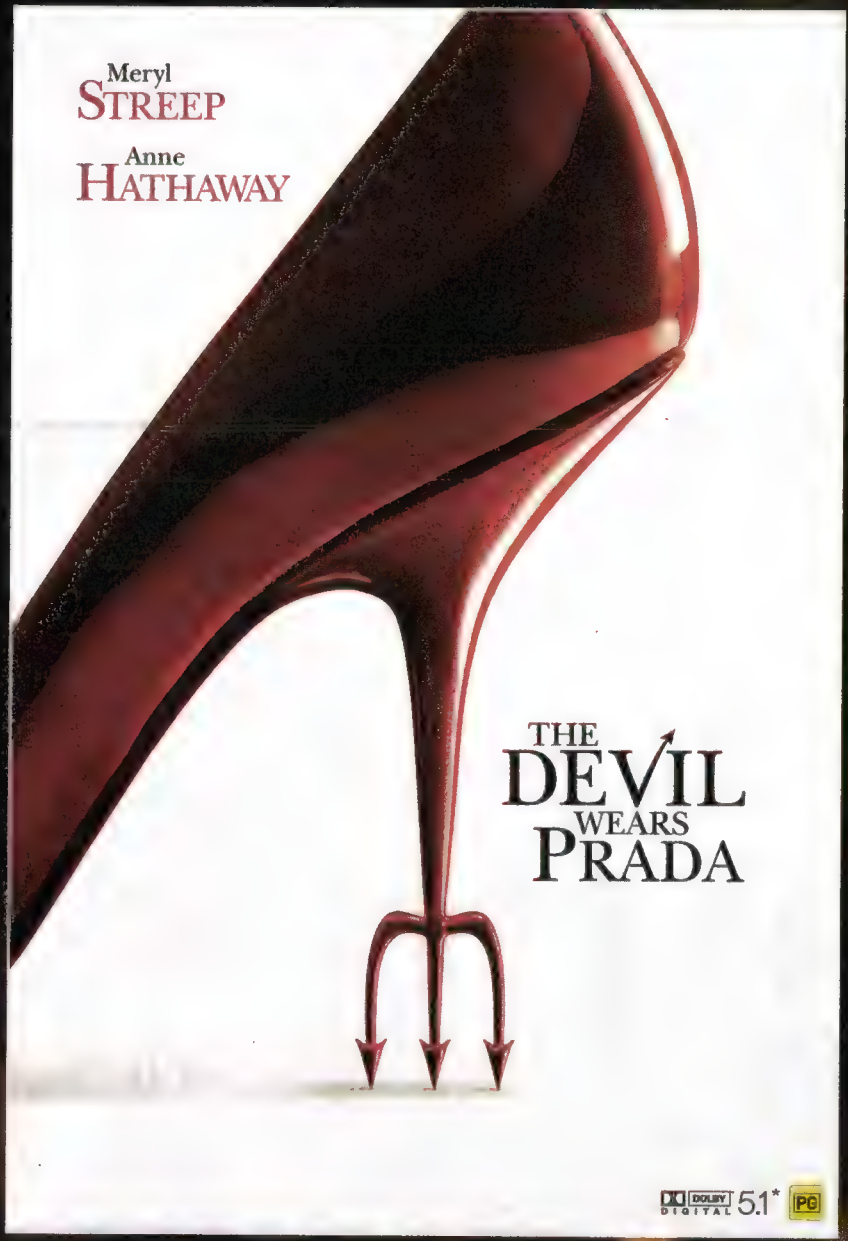

Comedy. Starts Thursday May 10

Based on the best selling novel, this sinfully funny look at the fashion industry is simply delicious. Meryl Streep is at her Oscar® nominated best as the worst boss ever. You can't help but laugh!

ALL FOXTEL BOX MOVIES COME WITH A MULTI-VIEW TICKET.

So if you want to watch your movie more than once, you can!

Your Multi-View ticket is available from the time of purchase until 5.59AM (AEST).

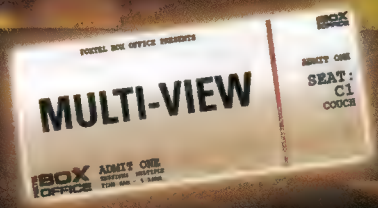

MOVIE GUIDE

Action. Starts Thursday May 3

Tom Cruise is back as superspy Ethan Hunt in an action blockbuster that really packs a punch. With Academy Award® winner Philip Seymour Hoffman, simply buckle up and prepare to be blown away.

Documentary. Starts Thursday May 10

Former US Vice President, Al Gore, delivers a powerful message in this Academy Award® winning documentary that has swept the world. Passionate and inspirational if it doesn't make you act, it will certainly make you think.

Comedy. Starts Thursday May 24

Greg Kinnear, Steve Carell and Toni Collette star in this delightful and moving comedy about an eccentric family on a roadtrip to follow a little girl's dream. Oscar® winner for Best Original Screenplay, this one will capture you're heart.

Family. Starts Thursday May 24

A New York born and bred Lion is accidentally shipped to Africa in this wonderful family animation. Full of heart, fun and plenty of adventure, this is great entertainment for young and old.

Drama. Starts Thursday May 17

A story of real life heroism centring on the rescue of 2 fireman who entered the Twin Towers on September 11. Directed by Oliver Stone and starring Nicolas Cage this is a moving tale of courage, that's not to be missed.

Action. Starts Thursday May 3

A dangerous mission awaits an orphaned teen when he discovers he has been trained since childhood as a secret agent. Ewan McGregor stars in this butt kicking super-spy flick.

Comedy. Starts Thursday May 3

A satirical look at the world of the anti-tobacco lobbyist and the spin doctors who defend the cigarette makers. Starring Aaron Eckhart this is a witty comedy that'll make you laugh, even though you probably shouldn't!

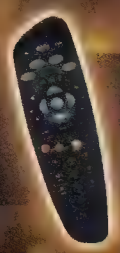

FOXTEL BOX OFFICE movies are only $5.95.

To order press box office on your FOXTEL DIGITAL REMOTE and follow the instructions.

If you can receive FOXTEL Box Office but can't order using your remote just call ☎ 1300 783 833.

For more information refer to page 221. Phone ordering is not available on the FOXTEL iQ. *Dolby® Digital 5.1 audio is not available on all set top units.

Bill Collins presents Golden Years Of Hollywood, weekends on FOX Classics

Now showing

Movies reviewed by Bill Collins, Emrys Hughes, Kerry Bashford, Kim Jacobs and Nathan Micó

Action, comedy, drama, documentary: FOXTEL has all tastes covered this month. Enjoy!

ACTION

Mission: Impossible III *PREMIERE*

Thursday 3, every 30 minutes, FOXTEL Box Office

Tom Cruise stops bouncing on Oprah's furniture to swing between skyscrapers in Shanghai. Ethan Hunt (Cruise) is about to become engaged (scared?) when he is sucked back into the spying game to chase a psycho arms dealer (a menacing Philip Seymour Hoffman). JJ Abrams, the director of hit TV series *Lost* and *Alias*, takes the helm for the third in the super successful franchise. Plenty of bang for your buck. **EH**

Stormbreaker *PREMIERE*

Thursday 3, every 60 minutes, FOXTEL Box Office

Based on the first of the best-selling novels by Anthony Horowitz, this follows the misadventures of a reluctant teenage spy. Enlisted by MI6, Alex Rider must investigate virtual reality computers infected with a virus. Starring newcomer Alex Pettyfer. Ewan McGregor and Mickey Rourke provide diverting cameos. **KB**

Bataan

Friday 4 @ 4.20pm, TCM

BILL'S PICK

Bataan is one of the best films of WWII, one of its most interesting aspects the intense portrayal of a small group of men enduring tremendous stress. The script is terse and insightful, the suspense overpowering and the last onscreen image is not easily forgotten. The excellent cast includes Robert Taylor, Lloyd Nolan, and a very young Desi Arnaz. **BC**

Tristan + Isolde *PREMIERE*

Tuesday 8 @ 8.30pm, SHOWTIME

The runners-up in the "most famous lovers" competition are brought to life by James Franco and Sophia Myles. He's second in line to the British throne, she's an Irish princess – which spells trouble as it's the Dark Ages and the two countries are at war. For a romance, there's an awful lot of fighting and not a whole lot of loving, especially in the first 30 minutes. **EH**

V For Vendetta

Sunday 13 @ 8.30pm, MOVIE ONE

The graphic novel, upon which the film is based, makes for an incredible debut from Aussie director James McTeigue guided by the writing of the makers of *The Matrix*. An enigmatic figure turns his bitterness against a fascistic future British government into ingenious acts of terror. Natalie Portman is solid as the ingénue caught up in the devious battle of wits and Hugo Weaving is a class act as the masked madman set on vengeance. **KB**

Wake Island

Saturday 19 @ 8.30pm, FOX Classics

The first war picture to be made in Hollywood after the Japanese attack on Pearl Harbour reveals the 15-day siege of a small atoll defended by 438 marines and civilians. The ending – involving the sinking of a Japanese cruiser – is quite spectacular. The cast includes Brian Donlevy, Robert Preston, Barbara Britton and Macdonald Carey. **BC**

MOVIE PREMIERES BY A-Z

A

AIRPLANE!
(FOX Classics) Comedy (PG)
Robert Hays, Julie Hagerty
May 9, 13, 16

AMERICAN DREAMZ
(Showtime) Comedy Drama (M ls) CC
Hugh Grant, Dennis Quaid
May 20, 21, 26, 27

B

THE BARBARIAN AND THE GEISHA
(FOX Classics) Action
John Wayne, Eiko Ando
May 21, 28

BASIC INSTINCT 2
(Showtime) Crime (MA 15+ lsv) CC
Sharon Stone, David Morrissey
May 27, 28

BEERFEST
(FOXTEL Box Office) Comedy (MA 15+ sl)
Paul Soter, Erik Stolhanske
Commences May 10

BLACK DOG
(Movie Greats) Action (M lv)
Patrick Swayze, Meatloaf
May 11, 12, 20, 21, 29, 30

BLOODLINES
(Hallmark Channel) Drama (M)
Kevin McNally, Emma Pierson
May 16, 17

THE BODYGUARD
(World Movies) Drama (TBC)
Dir. Rodrigo Moreno, Julio Chávez
May 9, 10, 19, 20

THE BRIDESMAID
(World Movies) Psychological Thriller (TBC)
Dir. Claude Chabrol
May 7, 8, 18, 19

BROKEBACK MOUNTAIN
(Movie One) Drama (M slv)
Heath Ledger, Jake Gyllenhaal
May 6, 7, 11, 12, 19, 20, 27, 28

BROTHER'S KEEPER
(World Movies) Documentary (M al)
Dir. Bruce Sinofsky
May 29, 30

THE BUDDY HOLLY STORY
(Movie Greats) Musical (PG)
Gary Busey, Don Stroud
May 1, 2, 11, 19

C

CASSHERN
(World Movies) Sci-Fi (TBC)
Dir. Kazuaki Kiriya
May 20, 21, 26, 27

CENTRAL STATION
(Movie Extra) Drama (M al)
Fernanda Montenegro
May 16, 17, 26, 27

A CHILD IS BORN
(TCM) Drama (B&W)
Jeffrey Lynn
May 13, 14

THE COOLANGATTA GOLD
(Movie Greats) Drama (PG)
Colin Friels, Grant Kenny
May 12, 13, 22, 23, 31

THE CONVENANT
(FOXTEL Box Office) Horror (M v)
Steven Strait, Sebastian Stan
Commences May 31

COVERT ONE: THE HADES FACTOR
(Showtime) Thriller (M av)
Mira Sorvino, Anjelica Huston
May 7, 8, 11, 12, 14, 15, 18, 19

D

THE DEVIL WEARS PRADA
(FOXTEL Box Office) Comedy (PG)
Anne Hathaway, Meryl Streep
Commences May 10

THE DIRTWATER DYNASTY
(W.) Drama (M asv)
Hugo Weaving, Peter Phelps
Pt 1-5: May 20-24

DNA
(Hallmark Channel) Crime (M)
Tom Conti, Samantha Bond
May 2, 3, 9, 10

DODSON'S JOURNEY
(ARENA TV) Drama (M)
David James Elliott, Ellen Burstyn
May 12

DOWN IN SAN DIEGO
(TCM) Drama (B&W)
Ray McDonald, Bonita Granville
May 19, 20

E

EARTHQUAKE
(FOX Classics) Action (PG)
Charlton Heston, Ava Gardner
May 10, 12, 17

EL CALENTITO
(World Movies) Comedy (TBC)
Dir. Chus Gutiérrez
May 18, 19

ELVIS AND THE COLONEL: THE UNTOLD STORY
(Movie Greats) Drama (TBC)
Beau Bridges, Rob Youngblood
May 8, 9, 17, 27

F

FALLING IN LOVE WITH THE GIRL NEXT DOOR
(Hallmark Channel) Comedy (PG)
Patty Duke, Patrick Duffy
May 28, 29

FASCINATION
(Movie One) Thriller (MA 15+ s)
Adam Garcia, Jacqueline Bisset
May 28, 29

FATAL ERROR
(ARENA TV) Thriller (M)
Janine Turner
May 26

THE FIGHTING SEABEES
(FOX Classics) Action (PG) (B&W)
John Wayne, Susan Hayward
May 14, 19, 21, 26

FIREWALL
(Movie One) Crime (M vl)
Harrison Ford, Paul Bettany
May 27, 28

FIRST DESCENT
(Movie Extra) Documentary (M l)
Terje Haakonsen, Shaun White
May 2, 3, 11, 24, 30

5X2
(World Movies) Drama (TBC)
Dir. Francois Ozon, Valeria Bruni Tedeschi
May 13, 14, 19, 20

48 SHADES
(FOXTEL Box Office) Comedy (M sl)
Richard Wilson, Emma Lung
Commences May 24

FORTY LITTLE MOTHERS
(TCM) Drama (B&W)
Eddie Cantor, Judith Anderson
May 6, 7

COMEDY

Little Miss Sunshine

Thursday 24, every 30 minutes, FOXTEL Box Office

A feelgood film that will make you feel better than most. An oddball family hits the road to take their plain Jane daughter to a beauty pageant. An extraordinary ensemble cast features Toni Collette (see our interview on p226), an Oscar winning turn from Alan Arkin and a radiant performance by Abigail Breslin. KB

Little Miss Sunshine

COMEDY

Thank You For Smoking

PREMIERE

DON'T MISS!

Thursday 3, every 60 minutes, FOXTEL Box Office

Nick Naylor (Aaron Eckhart) makes his money selling the benefits of smoking tobacco to the general public. Tough job? Not for Nick. He's the kind of guy who can sell snow to Eskimos, with his blend of easy charm, smooth talk and sex appeal. Even when he's kidnapped and covered from head to foot in nicotine patches his belief in "freedom of choice" isn't swayed. A pointed satire on the ethics and power of the lobbyist. EH

IMAGE: © 2006 TWENTIETH CENTURY FOX FILM CORPORATION.

Smart House *PREMIERE*

Saturday 5 @ 6.30pm, Disney Channel

Ben Cooper, a motherless 13-year-old boy, wins a hi-tech "house of the future" that comes equipped with a robotic maid named PAT (Personal Applied Technology), played with great finesse by Katey Sagal. Ben has a real flair for computers and programs PAT to behave like his missing mater, in the belief that his father won't feel the need to seek another female companion. However, his father shows an interest in the computer programmer (Jessica Steen) who designed the house. This sets the boy into tinkering with PAT's program and when the cyborg servant takes over the house, the family, along with dad's new love interest, must battle for control of their lives. KB

Cynthia

Saturday 5 @ 2.15pm, TCM

Cynthia is a teenager denied the usual work and pleasures of her peers because her over-anxious parents, believing that she is delicate, keep guard on her activities. The climax, such as it is, is Cynthia's rebellion. MGM's mid-1940s faith in Elizabeth Taylor's future stardom was evidenced by her starring role, whilst Mary Astor and George Murphy are very sympathetic as the parents. BC

Match Point *PREMIERE*

Sunday 13 @ 8.30pm, SHOWTIME

Woody Allen films are almost a genre unto themselves, characterised by self-deprecating humour. *Match Point* breaks the mould by moving the action away from his typical New York demimonde to upper class London. Jonathan Rhys Meyers and Scarlett Johansson respond well from Allen's dramatic direction in a story that has echoes of *Crimes And Misdemeanors*. KB

The Wild *PREMIERE*

Thursday 24, every 30 minutes, FOXTEL Box Office

Whilst it might pale in comparison to other animals-in-the-wild films like *Over The Hedge*, *The Wild* still manages some laughs and some cute character design from Disney. A gaggle of zoo animals set off to the jungle to find a lion cub who has become lost in the wild and is facing possible danger from an evil wildebeest. KB

>>

FILM CLASSIFICATIONS

- G — General
- PG — Parental Guidance recommended
- M — Recommended for mature audiences
- MA 15+ — Not suitable for people under 15
- R 18+ — Restricted to 18 and over

CONSUMER ADVICE

a Adult themes; **n** Nudity; **d** Drug references; **h** Horror; **s** Sex references; **v** Violence; **l** Coarse language; **TBC** to be classified

G

G
(Showtime) Romantic Drama (M lsva)
Richard T Jones, Blair Underwood
May 9, 10, 25

H

HAVOC
(FOXTEL Box Office) Drama (M lvsd)
Anne Hathaway, Bijou Phillips
Commences May 24

THE HIGH AND THE MIGHTY
(FOX Classics) Action (PG)
John Wayne, Claire Trevor
May 18, 19, 25, 26

THE HINDENBURG
(FOX Classics) Thriller (M)
George C Scott, Anne Bancroft
May 11, 12, 18

A HISTORY OF VIOLENCE
(Movie One) Crime (MA 15+ vs)
Viggo Mortensen, Maria Bello
May 20, 21, 25, 26

HONDO
(FOX Classics) Western (PG)
John Wayne, Geraldine Page
May 17, 20, 24

HOSTEL
(Showtime) Horror (MA 15+ svh) CC
Jay Hernandez
May 4, 19

HOUSE OF SAND
(World Movies) Drama (TBC)
Dir. Andrucha Waddington
May 2, 3, 18, 19

HOW TO MARRY A BILLIONAIRE
(ARENA TV) Comedy (M)
John Stamos, Joshua Malina
May 5, 6

HUNT FOR THE UNICORN KILLER
(ARENA TV) Thriller (M)
Naomi Watts, Tom Skeritt
May 19, 20

I

I WAS A FIREMAN
(World Movies) Documentary (TBC)
May 1, 2, 6, 7

THE ICE HARVEST
(Showtime) Comedy (MA 15+ vls) CC
John Cusack
May 22, 23

ICE PRINCESS
(Movie One) Family (PG)
Michelle Trachtenberg
May 4, 5, 13, 14, 19, 20, 31

IDLEWILD
(FOXTEL Box Office) Drama (M vls)
Andre 3000, Terence Howard
Commences May 24

IN HARM'S WAY
(FOX Classics) Drama (M) (B&W)
John Wayne, Kirk Douglas
May 24, 26, 31

IN THE YEAR OF THE PIG
(World Movies) Documentary (TBC) (B&W)
Dir. Emile de Antonio
May 8, 9, 13, 14

INCIDENT AT LOCH NESS
(Showtime) Documentary (M al)
Werner Herzog
May 17, 29

AN INCONVENIENT TRUTH
(FOXTEL Box Office) Documentary (PG)
Al Gore
Commences May 10

INTELLIGENCE
(Hallmark Channel) Thriller (M)
Ian Tracey, Klea Scott
May 19, 20

J

JIMINY GLICK IN LALAWOOD
(Movie One) Comedy (M asl)
Martin Short, Janeane Garofalo
May 29, 30

JONI'S PROMISE
(World Movies) Romantic Comedy (TBC)
Dir. Joko Anwar
May 4, 5

K

THE KING
(Showtime) Drama (MA 15+ asv) CC
Gael Garcia Bernal, William Hurt
May 1, 2, 24, 25

>>

DRAMA

The King *PREMIERE*
Tuesday 1 @ 8.30pm, SHOWTIME
Gael García Bernal stars as Elvis Valderez, just out of the navy and searching for the father he has never met. He finds him preaching firebrand Christianity in small town Texas. Elvis is none too impressed when dad rejects him and so sets out to wreak a bit of revenge, Texas-style. Excellent performances by Bernal and William Hurt as his no-good father. **EH**

Women In Love
Wednesday 2 @ 3.20am, MOVIE GREATS (repeated Saturday 19 @ 4.10pm)
Ken Russell's film of DH Lawrence's 1920 novel is a fine dramatisation of ideas and relationships. It is a sensual but not turgid drama, although if male nudity disturbs you there are a few moments in the film which are extraordinary. The four leading players are Glenda Jackson (who gained an Academy Award for her performance), Jennie Linden, Alan Bates and Oliver Reed. **BC**

Sirocco
Saturday 5 @ 8.30pm, FOX Classics
Humphrey Bogart plays Harry Smith, a Damascus gun runner, in this melodrama based on Joseph Kessel's novel *Coup de Grace*. The screenplay by Al Bezzerides (soon to be blacklisted) and Hans Jacoby, along with Curtis Bernhardt's direction capture some of the qualities which make *Casablanca* great. **BC**

7 Virgins *PREMIERE*
Sunday 6 @ 8.30pm, WORLD MOVIES Channel
Alberto Rodríguez brings us an involving drama set in a depressed region of Spain. Tano, a young teenager is given a 48-hour leave pass from reform school to go to his brother's wedding. There he falls in with his old gang and tragic consequences ensue, with everything he values in his life – friends, family and neighbourhood – either taken from him or torn apart. Juan José Ballesta is remarkably empathetic as the young man and Jesús Carroza is equally captivating as his best friend. **KB**

Two For The Money *PREMIERE*
Sunday 6 @ 8.30pm, SHOWTIME
A delicious two hander from an unlikely pairing of Matthew McConaughey and Al Pacino who play sports analysts advising punters on how to bet. Pacino has the time of his life with Rene Russo providing sexy support. Well paced and smartly realised, this will be interesting even if you generally avoid the sports in question. **KB**

Cass Timberlane
BILL'S PICK
Saturday 12 @ 4.25pm, TCM
The story of a middle-aged judge and the much younger woman with whom he falls in love and marries, *Cass Timberlane* is a fine film, directed by George Sidney. The film's dramatic substance gains from the unusual pairing of Spencer Tracy and Lana Turner. The excellent cast also includes Mary Astor, Zachary Scott, and Margaret Lindsay. **BC**

Central Station
Wednesday 16 @ 8.30pm, MOVIE EXTRA
Please don't let the subtitles put you off: this is a lovely, touching film set in Brazil. Sitting at the train station renting out her services as a letter writer for illiterate people, a woman meets a young boy. They go on a bus road trip together to search for his long-lost father. An unusual film with strong performances by the two central players who guide you through depths of emotions. **KJ**

World Trade Center *PREMIERE*
Thursday 17, every 30 minutes, FOXTEL Box Office
The first response from Hollywood to the September 11 tragedy. It follows two police officers trapped in the rubble of the twin towers and is full of raw emotions. Focusing on the human story rather than the wider context, it's surprisingly dignified for director Oliver Stone, but excessively sentimental. Nicolas Cage is very good as a real life NY policeman. **EH**

KNIGHTS OF THE SOUTH BRONX
(Showtime) Drama (PG) CC
Ted Danson, Malcolm David Kelley
May 2, 3, 29

L

LITTLE MANHATTAN
(Showtime) Romantic Comedy CC
Josh Hutcherson, Bradley Whitford
May 22, 23

LITTLE MISS SUNSHINE
(FOXTEL Box Office) Comedy (M lsd)
Toni Collette, Greg Kinnear
Commences May 24

M

MADISON
(Movie One) Drama
James Caviezel, Jake Lloyd
May 22, 23, 31

THE MAGIC BLADE
(World Movies) Sword Play (TBC)
Dir. Chu Yuan, Lung Ti
May 28, 29

THE MATADOR
(FOXTEL Box Office) Comedy (MA 15+ sl)
Pierce Brosnan, Greg Kinnear
Commences May 17

MATCH POINT
(Showtime) Romantic Drama (M asv) CC
Jonathan Rhys-Meyers, Scarlett Johansson
May 13, 14, 19, 20

MCLINTOCK!
(FOX Classics) Western (PG)
John Wayne, Maureen O'Hara
May 23, 26, 30

MERCENARY FOR JUSTICE
(Showtime) Action (MA 15+ vl) CC
Steven Seagal, Jacqueline Lord
May 25

MISSION IMPOSSIBLE III
(FOXTEL Box Office) Action (M v)
Tom Cruise, Philip Seymour Hoffman
Commences May 3

MOOLAADE
(World Movies) Drama (TBC)
Dir. Ousmane Sembene
May 31

MYSTERY WOMAN: GAME TIME
(Hallmark Channel) Mystery (M)
Kellie Martin, Clarence Williams III
May 25, 26

MYSTERY WOMAN: REDEMPTION
(Hallmark Channel) Mystery (M)
Kellie Martin, Clarence Williams III
May 18, 19

MYSTERY WOMAN: VISION OF MURDER
(Hallmark Channel) Mystery (M)
Kellie Martin, Clarence Williams III
May 11, 12

N

THE NEW WORLD
(Movie One) Adventure (M v)
Colin Farrell, Christian Bale
May 14, 15, 23, 24

O

THE ODD ANGRY SHOT
(TV1) War (M vln)
Graham Kennedy, John Hargreaves
May 6, 7

ODE TO JOY
(World Movies) Drama (TBC)
Dir. Anna Kazejak-Dawid
May 24, 25

OF HUMAN HEARTS
(TCM) Drama (B&W)
Walter Huston, Beulah Bondi
May 3, 4

ONE LAST THING...
(Movie One) Comedy (M ld)
Cynthia Nixon, Michael Angarano
May 15, 16, 24

P

PLATOON LEADER
(Showtime Greats) War (M va) CC
Michael Dudikoff, Robert F Lyons
May 13, 14, 24, 25

PULSE
(FOXTEL Box Office) Horror (M hl)
Kristen Bell, Ian Somerhalder
Commences May 17

THE PUNISHER
(Showtime Greats) Action (MA 15+ v) CC
Dolph Lundgren, Louis Gossett Jr
May 8, 9, 14, 20, 28, 29

R

RENT
(Showtime) Romantic Drama (M dl) CC
Rosario Dawson, Taye Diggs
May 15, 16

RIO GRANDE
(FOX Classics) Western (B&W)
John Wayne, Maureen O'Hara
May 16, 20, 23, 25

ROMANCING THE BRIDE
(ARENA TV) Comedy (M)
Laura Prepon, Matt Cedeño
May 27

RUNNING SCARED
(FOXTEL Box Office) Drama (MA 15+ vlsn)
Paul Walker, Chazz Palminteri
Commences May 31

S

SACRED HEART
(World Movies) Drama (TBC)
Dir. Ferzan Ozpetek
May 23, 24

SANDS OF IWO JIMA
(FOX Classics) Action (PG) (B&W)
John Wayne, John Agar
May 15, 19, 22, 25

SAVING LIVES
(ARENA TV) Entertainment (M)
Greg Germann, DW Moffatt
May 13

SCANNER COP
(Showtime Greats) Horror (M vl) CC
Daniel Quinn, Richard Grove
May 15, 16, 22, 30, 31

SEVEN DAYS IN MAY
(TCM) Thriller (PG) (B&W)
Burt Lancaster, Kirk Douglas
May 5, 6

The King

A History Of Violence
Sunday 20 @ 8.30pm, MOVIE ONE
Tom Stall (Viggo Mortensen) lives an outwardly normal life in small town America. But when two hoods from New York turn up and start to terrorise his diner he's forced to take action. He becomes a local celebrity and soon more bad guys arrive, hinting that Tom is not all he claims to be. A complex and intelligent thriller from the master of weirdness, director David Cronenberg, with an excellent performance from William Hurt. **EH**

Basic Instinct 2
Sunday 27 @ 8.30pm, SHOWTIME
Sharon Stone reprises the beautiful Catherine Tramell, a crime novelist whose imagination for grisly situations isn't far from the truth. There is no Michael Douglas or leg uncrossing scene in this sequel which was released 15 years after the original (it was famously held up while Sharon kept rejecting potential leading men) – but she still looks stunning at 48. **NM**

36 Quai Des Orfevres
PREMIERE
Sunday 27 @ 8.30pm, WORLD MOVIES Channel
The title is the address of the Criminal Investigation Division of the Paris police, for whom director Olivier Marchal worked for more than ten years. Partly based on fact and partly on aspects of *The Count Of Monte Cristo*, this is a gripping, disturbing and strikingly intense film – terrific, provided you can cope with the violence. **BC**

DOCUMENTARY

An Inconvenient Truth *PREMIERE*
Thursday 10, every 30 minutes, FOXTEL Box Office
BILL'S PICK
If this doesn't scare you about the state of the environment nothing will. It's made up of a seminar that the man who wasn't US president, Al Gore, has travelled the world presenting. He's a likeable and charismatic speaker, with enough diagrams, video and numbers to prove his point. It's a well oiled delivery, and "inconvenient" must be the understatement of the year. **EH**

MUSICAL

Rent
Tuesday 15 @ 8.30pm, SHOWTIME
What a musical – with gay, lesbian, bisexual and transgender characters in a plot inspired by Puccini's *La Boheme* but set in Manhattan! Is it the equivalent of *Hair*? Incidentally, most members of the original Broadway cast are in the picture. **BC**

film Quiz

1 '(I've Had The) Time Of My Life' is the Oscar-winning song from which film (Thursday 24 @ 8.30pm, MOVIE GREATS – part of a It's All About The Music Theme Week)?

2 Which Hollywood actor directed the hilarious 1980 prison comedy *Stir Crazy* (Tuesday 1 @ 6.35pm, SHOWTIME GREATS)?

3 Which comedy is the only British-made film by MGM (Tuesday 15 @ 2.30am, TCM)?

4 Which Hollywood legend would have turned 100 years old on the day he stars in this 1940s swashbuckler (Friday 26 @ 10.45pm, FOX Classics)?

5 "I don't mind bad husbands. I've had two," is a from which Oscar Wilde film (Friday 25 @ 8.30pm, SHOWTIME GREATS)?

ANSWERS
1.DIRTY DANCING
2.SIDNEY POITIER
3.A VANISHING AT OXFORD
4.JOHN WAYNE
5.AN IDEAL HUSBAND

7 VIRGINS
(World Movies) Drama (TBC)
Dir. Alberto Rodriguez
May 6, 7, 12, 13

SHADOWS IN THE SUN
(Showtime) Romantic Drama (PG) CC
Joshua Jackson, Harvey Keitel
May 29, 30

SIONE'S WEDDING
(FOXTEL Box Office) Comedy (M sl)
Oscar Kightley, Shimpal Lelisi
Commences May 17

SKY HIGH
(Movie One) Family (PG)
Kurt Russell, Kelly Preston
May 25, 26

SLITHER
(Showtime) Horror (MA 15+ hlv) CC
Michael Rooker, Elizabeth Banks
May 11

SMART HOUSE
(Disney Channel) Family (MA 15+ hlv)
May 5, 13, 19, 23, 27

SOMETHING NEW
(FOXTEL Box Office) Romantic Comedy (PG)
Simon Baker, Sanaa Lathan
Commences May 17

THE SPECTATOR
(World Movies) Psychological Drama (TBC)
Dir. Paolo Franchi, Barbora Bobulova
May 17, 18, 27, 28

STORMBREAKER
(FOXTEL Box Office) Action (M v)
Ewan McGregor, Mickey Rourke
Commences May 3

T

THANK YOU FOR SMOKING
(FOXTEL Box Office) Comedy (M ls)
Aaron Eckhart, Katie Holmes
Commences May 3

THESE FOOLISH THINGS
(Movie One) Drama (TBC)
Anjelica Huston, Lauren Bacall
May 1, 2, 10, 19, 28, 29

THESE GIRLS
(Showtime) Comedy Drama (MA 15+ s) CC
David Boreanaz, Holly Lewis
May 28, 29

THE THIN BLUE LINE
(World Movies) Documentary (PG)
Dir. Errol Morris
May 15, 16, 20, 21

36 QUAI DES ORFEVRES
(World Movies) Action (TBC)
Dir. Olivier Marchal
May 27, 28

3-IRON
(World Movies) Drama (TBC)
Dir. Kim Ki-Duk
May 14, 15, 22, 23

TRANSAMERICA
(Movie Extra) Action (MA 15+ ds)
Felicity Huffman, Kevin Zegers
May 23, 24

TRAVELLING NORTH
(TV1) Drama (PG)
Graham Kennedy, Leo McKern
May 13, 14

TRISTAN AND ISOLDE
(Showtime) Romantic Drama (M av) CC
James Franco, Sophia Myles
May 8, 9, 28, 29

TRUST THE MAN
(FOXTEL Box Office) Romantic Comedy (M sl)
Julianne Moore, David Duchovny
Commences May 31

TWO FOR THE MONEY
(Showtime) Comedy Drama (M ls) CC
Al Pacino, Matthew McConaughey
May 6, 7, 12, 13, 24, 25

U

UNDERCLASSMAN
(Movie One) Action (M v)
Nick Cannon, Roselyn Sanchez
May 11, 12, 20, 21, 26, 27

AN UNFINISHED LIFE
(Movie One) Drama (M al)
Robert Redford, Jennifer Lopez
May 18, 19, 27, 28

THE UNHOLY WIFE
(TCM) Drama (PG)
Rod Steiger, Diana Dors
May 3, 4

V

V FOR VENDETTA
(Movie One) Action (MA 15+ vl)
Natalie Portman, Hugo Weaving
May 13, 14, 18, 19, 26, 27

W

THE WAIMATE CONSPIRACY
(Movie Extra) Drama (PG)
Jim Moriarty, Helen Pearse Otene
May 14, 15

WAKE ISLAND
(FOX Classics) Western (PG) (B&W)
Brian Donlevy, Robert Preston
May 19

WAL-MART: THE HIGH COST OF LOW PRICE
(Movie Extra) Documentary (PG) (B&W)
Edith Arana, Diane DeVoy
May 30, 31

WHEN A STRANGER CALLS
(Showtime) Thriller (M va) CC
Camilla Belle, Tommy Flanagan
May 18, 19, 28, 29

WHEN ZACHARY BEAVER CAME TO TOWN
(Movie One) Drama (PG)
Jonathan Lipnicki, Eric Stoltz
May 5, 6, 15, 16, 23, 24

THE WILD
(FOXTEL Box Office) Animated
Kiefer Sutherland, William Shatner
Commences May 24

WORLD TRADE CENTER
(FOXTEL Box Office) Drama (M l)
Nicolas Cage, Maria Bello
Commences May 17

Z

THE ZODIAC
(Movie One) Crime (MA 15+ v)
Justin Chambers, Robin Tunney
May 14, 15, 23, 24

Running rugby: Brumby Stephen Hoiles powers through

Super intensity

May is the fast and furious end of rugby's **Super 14** season: a Wallaby legend gives the rundown on the push for finals berths

"Only four teams make the Super 14 finals, so it's a short, intense series," says the FOX SPORTS' commentator, and former Wallaby legend, Phil Kearns. "It also means that in the leadup to the finals, the intensity really picks up."

Super 14 reigning champions are the awesome Canterbury Crusaders, who steamrolled fellow Kiwis, the Hurricanes, last year. It was the Crusaders' sixth title since 1996, when this southern hemisphere club competition began. And although clubs from Australia and South Africa are a large part of the Super 14, it is Kiwi sides that have traditionally dominated the tournament.

What's more, with 22 of the All-Blacks returning mid-season after a massive conditioning program ahead of September's World Cup, other New Zealand sides, such as the Auckland Blues, are expected to surge forward to this month's finals.

But it's not all about the Kiwis. Australia's Western Force has shown that after a dismal first season last year (where the Perth side finished on the bottom of the ladder), their ambitious

Matt Giteau gets going

Super 14 supermen

Richie McGaw: Crusaders and All-Black superstar

Matt Giteau: Western Force's brilliant Wallaby

Troy Flavell: The fiery Blues skipper from Auckland

History on Kiwis' side

Our trans-Tasman neighbours have always looked impressive on the Super rugby field. Even though the Brumbies from the ACT have won it twice, Auckland Blues are three-time champs while the awe-inspiring Canterbury Crusaders have taken it out in 1998, 1999, 2000, 2002, 2005 and 2006.

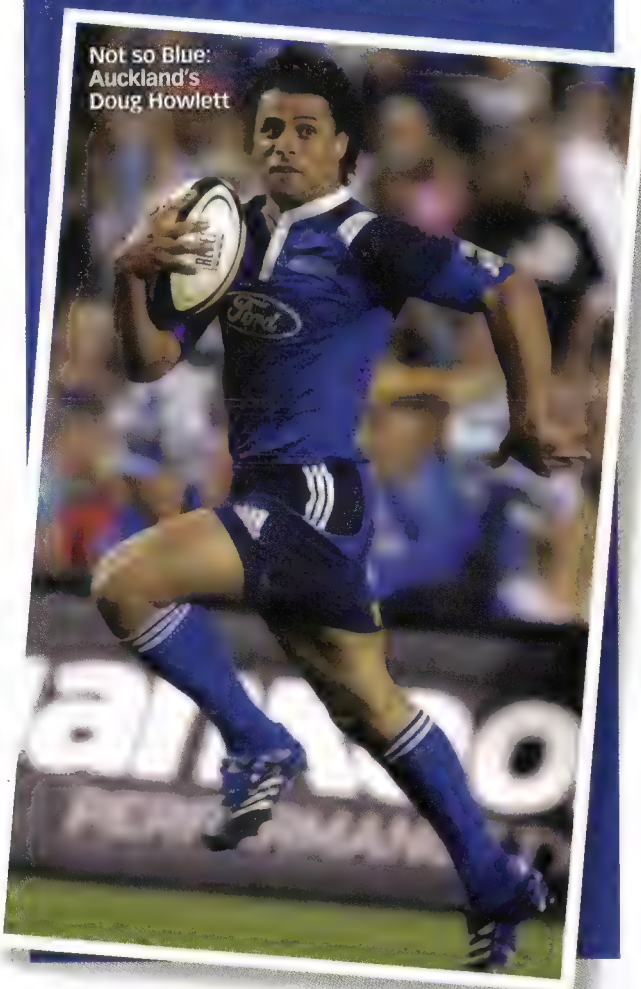

Not so Blue: Auckland's Doug Howlett

recruiting is starting to pay off in season 2007. "They were the best Aussie team in the early stages of this year's competition. If they can start winning their home matches, they've a chance of this year's finals," notes Kearns, who is also a regular panelist on FOX SPORTS' *Inside Rugby* show.

"The great thing about this year's Super 14 is that any team on their day can beat any of the other 13 sides," says sidelined Aussie star Phil Waugh, skipper of the NSW Waratahs, whose own Super 14 season was cut short by a serious ankle injury.

If history is anything to go by, the potent Kiwi clubs will be the ones to beat this month.

AIDAN ORMOND

SUPER 14

LIVE Final round Friday 4 and Saturday 5
Semifinals Friday 11 and Saturday 12
Final Saturday 19, all @ 5.30pm, all FOX SPORTS 2

SPORT DIARY >>

AUSTRALIAN RULES FOOTBALL

AFL ON FOX SPORTS

5th Round 6: West Coast v Western Bulldogs, 4.00pm *LIVE*
5th Round 6: Kangaroos v Sydney, 7.00pm *LIVE*
6th Round 6: Brisbane v Fremantle, 1.00pm *LIVE*
6th Round 6: Richmond v Geelong, 5.00pm *LIVE*
12th Round 7: Collingwood v Carlton, 2.00pm *LIVE*
12th Round 7: Brisbane v Adelaide, 7.00pm *LIVE*
13th Round 7: Geelong v West Coast, 1.00pm *LIVE*
13th Round 7: Fremantle v Hawthorn, 4.30pm *LIVE*
19th Round 8: Geelong v Fremantle, 2.00pm *LIVE*
19th Round 8: Kangaroos v Carlton, 7.00pm *LIVE*
20th Round 8: Sydney v Port Adelaide, 1.00pm *LIVE*
20th Round 8: West Coast v Melbourne, 4.30pm *LIVE*
26th Round 9: Carlton v Adelaide, 2.00pm *LIVE*
26th Round 9: Brisbane v Collingwood, 7.00pm *LIVE*
27th Round 9: Western Bulldogs v Sydney, 1.00pm *LIVE*
27th Round 9: Port Adelaide v Geelong, 4.30pm *LIVE*

BASEBALL

ESPN'S MONDAY NIGHT BASEBALL

ON ESPN
1st St Louis Cardinals v Milwaukee Brewers 9.00am *LIVE*
8th Seattle Mariners v New York Yankees 9.00am *LIVE*
15th Chicago Cubs v New York Mets 9.00am *LIVE*
22nd Boston Red Sox v New York Yankees 9.00am *LIVE*

ESPN'S SUNDAY NIGHT BASEBALL

ON ESPN
7th Philadelphia Phillies v San Francisco Giants 10.00am *LIVE*
14th Detroit Tigers v Minnesota Twins 10.00am *LIVE*, 10.00pm
21st Yankees v Mets 10.00am *LIVE*
28th Cleveland Indians v Detroit Tigers 10.00am *LIVE*

ESPN'S WEDNESDAY NIGHT BASEBALL

ON ESPN
3rd 10.00am *LIVE*
10th 9.00am *LIVE*
17th 10.00am *LIVE*
24th 9.00am *LIVE*
31st 10.30pm

MAJOR LEAGUE BASEBALL

ON FOX SPORTS 2
1st LA Angels @ Kansas City, 10.00am *LIVE*
3rd NY Yankees @ Texas, 10.00am *LIVE*
6th FOX Saturday Game, 5.30am *LIVE*
8th Colorado @ St Louis, 10.00am *LIVE*
10th Pittsburgh @ Chicago, 10.00am *LIVE*
13th FOX Saturday Game, 5.30am *LIVE*
15th LA Angels @ Texas, 10.00am SDD
17th Arizona @ Colorado, 10.30am *LIVE*
20th FOX Saturday Game, 5.30am *LIVE*
22nd Minnesota @ Texas, 10.00am *LIVE*
24th Pittsburgh @ St Louis, 10.00am *LIVE*
27th FOX Saturday Game, 5.30am *LIVE*

BASKETBALL

NBA CONFERENCE FINALS

ON ESPN
23rd Conference Finals Game 1 11.00am *LIVE*
25th Conference Finals Game 2 11.00am *LIVE*
27th Conference Finals Game 3 11.00am *LIVE*
31st Conference Finals, Game 5 11.00am *LIVE*

NBA CONFERENCE SEMIFINALS

ON ESPN
12th Conference Semifinal, Game 3. 12.30pm *LIVE*
13th Conference Semifinal, Game 3. 12.30pm *LIVE*
19th Conference Semifinal, Game 6. 10.00am *LIVE*

NBA PLAYOFFS

ON ESPN
5th First Round, Game 6 (If Necessary) 12.00pm *LIVE*

BOXING

DE LA HOYA V MAYWEATHER

5th Special: De La Hoya/Mayweather 24/7 7.30pm ON FOX SPORTS 2
6th Before The Bell: Preview Show 10.30am ON MAIN EVENT
6th 11.00am *LIVE* ON MAIN EVENT

CRICKET

ENGLAND V WEST INDIES

17th First Test – Day 1, 7.30pm *LIVE* ON FOX SPORTS 2
18th First Test – Day 2, 7.30pm *LIVE* ON FOX SPORTS 2
19th First Test – Day 3, 9.30pm *LIVE* ON FOX SPORTS 2
20th First Test – Day 4, 7.30pm *LIVE* ON FOX SPORTS 3
21st First Test – Day 5, 8.00pm *LIVE* ON FOX SPORTS 2
26th Second Test – Day 1, 6.00am SDD ON FOX SPORTS 2
27th Second Test – Day 2, 5.30am SDD ON FOX SPORTS 2
28th Second Test – Day 3, 12.00pm SDD
28th Second Test – Day 4, 9.30pm *LIVE*
29th Second Test – Day 5, 7.30pm *LIVE*

FOOTBALL

ASIAN CHAMPIONS LEAGUE ON FOX SPORTS

9th Sydney FC v Shanghai Shenhua, 7.30pm *LIVE*
9th Shandong v Adelaide United, 10.00pm *LIVE*
23rd Adelaide United v Gach Dong Tam, 7.30pm *LIVE*
23rd Urawa Red Diamonds v Sydney FC, 10.00pm SDD

CC CHAMPIONSHIP

1st Teams TBA 4.30am *LIVE* ON FOX SPORTS 3
6th Final Day, 9.30pm *LIVE* ON FOX SPORTS 2
8th Highlights Show 7.00pm
12th Semi-Final 4.30am *LIVE* ON FOX SPORTS 3
15th Highlights Show 7.00pm ON FOX SPORTS 2

BEFORE THE BELL
PRE-VIEW SHOW
FEATURING ANTHONY MUNDINE
(WBA SUPER MIDDLEWEIGHT CHAMPION)
MAINEVENT
PAY PER VIEW
CHANNEL 518
THE WORLD AWAITS.
DE LA HOYA VS. MAYWEATHER
SUNDAY MAY 6
PRE-VIEW SHOW 10.30AM
LIVE UNDERCARD COMMENCES 11AM
REPLAYS AT 4:30PM, 8:30PM AND 12:30AM.
$49.95 INC GST
TO ORDER PRESS ON YOUR REMOTE OR CALL 1300 783 833.
PLEASE REFER TO THE DIRECTORY/PRICING INFORMATION PAGE FOR SUBSCRIPTION TERMS AND CONDITIONS. CARD SUBJECT TO CHANGE.

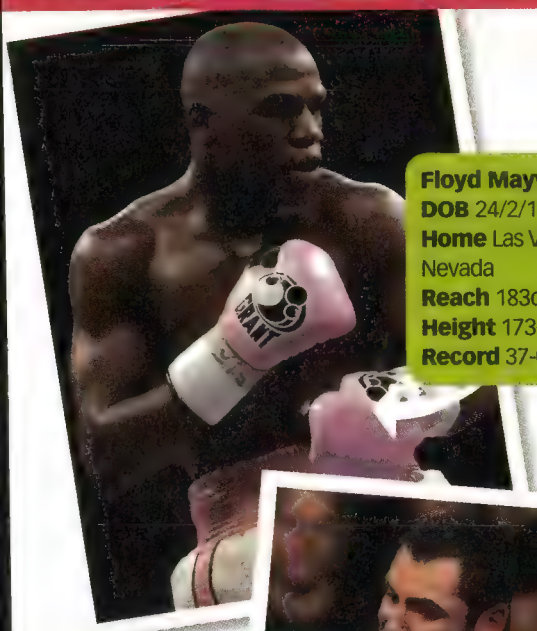

Floyd Mayweather Jr
DOB 24/2/1977
Home Las Vegas, Nevada
Reach 183cm (72in)
Height 173cm (5ft 8in)
Record 37-0-0 (24 KO)

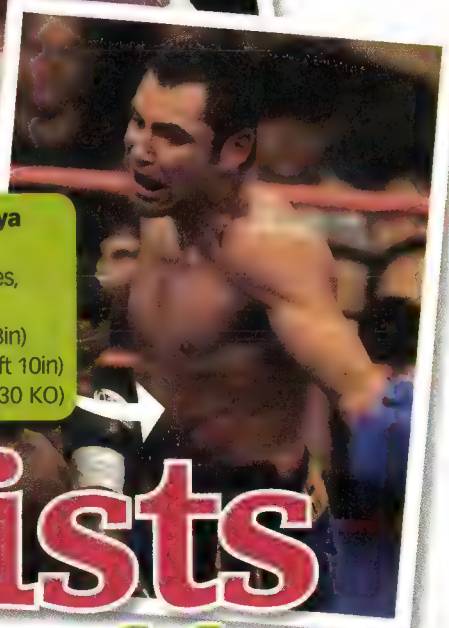

Oscar De La Hoya
DOB 4/2/1972
Home Los Angeles, California
Reach 185cm (73in)
Height 179cm (5ft 10in)
Record 38-4-0 (30 KO)

Fists of fury

The **fight of the year** is on Sunday 6 when two boxing greats go toe to toe

Boxing's biggest fight of 2007 will explode into action when WBC Welterweight champion Floyd "Pretty Boy" Mayweather Jr steps up a division to take on Oscar "Golden Boy" De La Hoya for his WBC Junior Middleweight title.

Seats at the Las Vegas venue sold out within hours, and the bout will be broadcast to an astounding 176 countries. This is Mayweather's first fight in this division: he is ranked by boxing bible *The Ring* as the world's best fighter pound-for-pound – a title De La Hoya held 10 years ago. At a press conference promoting the fight, Mayweather told De La Hoya: "When I touch you, you're going to hurt for weeks." His opponent replied: "When he's talking, more fuel, baby."

CHRIS RYAN

DE LA HOYA V MAYWEATHER
LIVE Sunday 6 @ 11am
LIVE BEFORE THE BELL preview show with Anthony Mundine @ 10.30am, MAIN EVENT [518]

<< SPORT DIARY >>

15th Semi-Final 4.30am *LIVE* ON FOX SPORTS 3
16th Semi-Final 4.30am *LIVE* ON FOX SPORTS 3
22nd Highlights Show 7.00pm ON FOX SPORTS 2
28th Playoff Final 11.00pm *LIVE* ON FOX SPORTS 3
30th Highlights Show 7.30pm

ENGLISH PREMIER LEAGUE
5th Man City v Man United 9.45pm *LIVE* ON FOX SPORTS 2
6th Teams TBA 11.55pm *LIVE* ON FOX SPORTS 2
6th Aston Villa v Sheffield United 2.15am *LIVE* ON FOX SPORTS 2
7th Arsenal v Chelsea 1.00am *LIVE* ON FOX SPORTS 2
8th Charlton v Tottenham 5.00am *LIVE*
9th Teams TBA 5.00am *LIVE*
10th Chelsea v Man United 5.00am *LIVE*
13th Final Day Of Season 11.30pm *LIVE* ON FOX SPORTS 3

FA CUP SOCCER
19th Final 11.55pm *LIVE* ON ESPN

ITALIAN SERIE A FOOTBALL ON ESPN
13th Round 35 10.55pm *LIVE*
27th Round 37 10.55pm *LIVE*

SPANISH PRIMERA DIVISION ON ESPN
6th Round 34. 3.55am *LIVE*
13th Round 35. 3.55am *LIVE*
20th Round 36. 3.55am *LIVE*
27th Round 37. 3.55am *LIVE*

UEFA CUP ON ESPN
4th Semi Finals, Second Leg. 4.30am *LIVE*
17th Final. 4.30am *LIVE*

GOLF

EPGA ON FOX SPORTS
3rd Italian Open – Round 1, 11.30pm *LIVE* ON FOX SPORTS 2
4th Italian Open – Round 2, 11.30pm *LIVE* ON FOX SPORTS 2
5th Italian Open – Round 3, 11.00pm *LIVE* ON FOX SPORTS 3
6th Italian Open – Final Round, 10.00pm *LIVE* ON FOX SPORTS 3
17th Irish Open – Round 1, 11.55pm *LIVE*
19th Irish Open – Round 2, 2.00am SDD
19th Irish Open – Round 3, 11.55pm *LIVE* ON FOX SPORTS 3
20th Irish Open – Final Round, 11.55pm *LIVE* ON FOX SPORTS 2
24th BMW Championship – Round 1, 11.55pm *LIVE* ON FOX SPORTS 2
25th BMW Championship – Round 2, 11.55pm *LIVE* ON FOX SPORTS 2
26th BMW Championship – Round 3, 11.30pm *LIVE* ON FOX SPORTS 3
27th BMW Championship – Final Round, 11.55pm *LIVE*
31st Wales Open – Round 1, 11.55pm *LIVE*

USLPGA ON FOX SPORTS
5th SEM Group Championship – Round 1, 8.00am SDD
6th SEM Group Championship – Round 2, 8.00am SDD
7th SEM Group Championship – Final Round, 8.00am SDD
12th Michelob Championship – Round 2, 8.00am SDD
13th Michelob Championship – Round 3, 9.00am SDD
14th Michelob Championship – Final Round, 9.00am SDD
19th Sybase Open – Round 2, 10.00am SDD
20th Sybase Open – Round 3, 4.00pm SDD ON FOX SPORTS 2
21st Sybase Open – Final Round, 11.00am SDD ON FOX SPORTS 2
25th Corning Classic – Round 1, 8.30am SDD
26th Corning Classic – Round 2, 8.30am SDD
27th Corning Classic – Round 3, 5.00pm SDD ON FOX SPORTS 2
28th Corning Classic – Final Round, 3.30pm SDD

USPGA ON FOX SPORTS
4th Wachovia Championship – Round 1, 5.00am *LIVE*
5th Wachovia Championship – Round 2, 5.00am *LIVE*
6th Wachovia Championship – Round 3, 5.00am *LIVE*
7th Wachovia Championship – Final Round, 5.00am *LIVE*
11th Players Championship – Round 1, 2.00am *LIVE*
12th Players Championship – Round 2, 2.00am *LIVE*
13th Players Championship – Round 3, 4.00am *LIVE*
14th Players Championship – Final Round, 4.00am *LIVE*
18th AT & T Classic – Round 1, 5.00am *LIVE*
19th AT & T Classic – Round 2, 5.00am *LIVE*
20th AT & T Classic – Round 3, 5.00am *LIVE*
21st AT & T Classic – Final Round, 5.00am *LIVE*
25th Crowne Plaza Invitational – Round 1, 5.00am *LIVE*
26th Crowne Plaza Invitational – Round 2, 5.00am *LIVE*
27th Crowne Plaza Invitational – Round 3, 5.00am *LIVE*
28th Crowne Plaza Invitational – Final Round, 5.00am *LIVE*

MOTORSPORT

INDIANAPOLIS 500 ON ESPN
28th 2.50am *LIVE*

MOTO GP ON FOX SPORTS 2
6th China, 1.45pm *LIVE*
20th France, 6.45pm *LIVE*

NASCAR
5th Busch Series – Richmond, 9.30am *LIVE* ON FOX SPORTS 2
6th Nextel Cup – Richmond, 9.00am *LIVE* ON FOX SPORTS 2
12th Busch Series – Darlington, 10.00am *LIVE* ON FOX SPORTS 2
13th Nextel Cup – Darlington, 9.00am *LIVE* ON FOX SPORTS 2
20th Nextel Cup – Charlotte, 9.00am *LIVE* ON FOX SPORTS 2
27th Busch Series – Charlotte, 9.30am *LIVE* ON FOX SPORTS 2
28th Nextel Cup – Charlotte, 7.00am *LIVE* ON FOX SPORTS 3

WORLD SUPERBIKES
13th Italy, 7.30pm *LIVE* ON FOX SPORTS 2
27th Great Britain, 8.30pm *LIVE* ON FOX SPORTS 3

Hosts Ryan Phelan (left) and Travis Winks

Treat for cereal sporting fans

ESPN turns true blue with more coverage of Australian sport than ever before. AFL on at breakfast time? You'd better believe it, says new host **Ryan Phelan**

Tell us about new *SportsCenter* "It's a totally different perspective on the way sport is shown on television. The speed is totally different – it has a freshness and a real pace. The graphics are so cutting edge and there is constant expert analysis. Now you can get all of your sports news while eating your cornflakes – you don't have to wait to read the back of the paper."

Why is the show being made in America when it's about Australian sport? "I asked the same question when I first started. We can use all of ESPN's resources over here – we have the best producers, cameramen, and slick graphics. It's an awesome looking sports program. And we have access to so many more sports stars over here. ESPN is so well known in the US and it has a very good name in the professional sporting community. We have two journalists working for the program in Australia as well, so we'll always cover all the big sports stars."

***SportsCenter* is being billed as a complete sports show** "We are the best sports show in the Australian market. We're not Americanised at all. Our focus is on Australian sports: AFL, rugby, rugby league and cricket. During the Cricket World Cup pre-warm-up matches, we had the only journalist in the West Indies filing stories, covering press conferences and doing live crosses. Plus, we provide a perspective you wouldn't get anywhere else on television – showing the 6 Nations rugby, Champions League, Premier League, baseball, NFL, NBA."

What do Americans think about Australian sport? "You'd be surprised how many people know AFL over here and follow it. And we're looking forward to educating Americans about rugby during the World Cup."

ELISABETH ATTWOOD

SPORTSCENTER
LIVE Weekdays @ 7am, ESPN [508]

5 reasons to watch
X Fighters on FUEL TV

1 It's freestyle motocross' (FMX) most prestigious contest.

2 It's expanded this year to take in Ireland (at the spectacular Slane Castle) and Moscow.

3 The existing X Fighters events are at the amazing Plaza de Toros Monumental bullfighting arena in Mexico City and Madrid's Las Ventas bullfighting stadium.

4 Crowds are massive: the Plaza de Toros has a 43,000 capacity.

5 It attracts top FMX stars including Travis Pastrana and Nate Adams.

X Fighters Tour Preview, Sunday 20 @ 7pm with *X Fighters Mexico City* @ 7.30pm. *X Fighters Ireland* premieres on Sunday 27 @ 7.30pm.

[SPORTS BRIEFS]

PLAY TO WIN

The NBA playoffs continue in May with live coverage of the Conference semis and finals. Heat, Pistons or Wizards in the east? Mavericks, Suns or Spurs in the west? ESPN is your place for NBA finals hoops beginning Saturday 5 @ 12pm.

J'ADORE LES TENNIS

There's a right raquet going on at FOX SPORTS. Sunday 27 is the start of the 2007 French Open: FOX SPORTS 2 has live coverage every night at 7pm. Will Roger Federer dominate on the clay?

Roger Federer

GOLDEN BALLS

With an estimated 400 million TV viewers in 169 countries, football's English FA Cup Final is one mighty day. ESPN is showing the game live on Saturday 19 @ 11.55pm.

DIVAS AND DIVERS

WWE Fanatics presents *Divas Do New York: The Lingerie Edition* on Thursday 10 and Saturday 26 (every two hours from 6am). Then *TNA Sacrifice* hits screens live on Monday 14 @ 10am. Round out the month of May with live and exclusive mat mayhem with *Judgement Day* presented by SmackDown Superstars, Monday 21 @ 10am.

AIDAN ORMOND

Rugby league this month

League continues in May with up to five live NRL games weekly with the ever-popular Monday Night Football on FOX SPORTS 3, from 6pm (kickoff 7pm).

AFL in May

FOX SPORTS continues to cover up to four live games every round as part of its commitment to show every game each week during the 2007 AFL season (Friday games are live only in NSW, QLD and ACT). Action in round six includes Saints v Carlton (Friday 4 @ 7.40pm), round seven Kangaroos v Essendon (Friday 11 @ 7.40pm), round eight Adelaide v Richmond (Friday 18 @ 7.40pm) and Fremantle and St Kilda (Friday 25 @ 8.40pm) in round nine. All times EST.

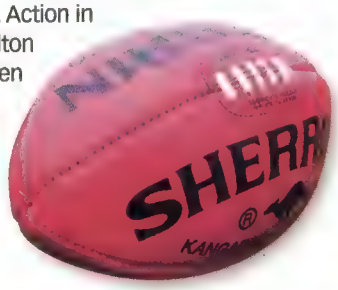

GETTY IMAGES.

RUGBY LEAGUE

NRL

ON FOX SPORTS 3

3rd City v Country, 10.30pm SDD
5th Super Saturday: Pre-Game Show, 4.30pm *LIVE*
5th Super Saturday: Warriors v Sharks, 5.30pm *LIVE*
5th Super Saturday: Wests Tigers v Storm, 7.30pm *LIVE* *Viewers Choice – subscribers can view either or both 7.30pm matches live
5th Super Saturday: Eels v Roosters, 7.30pm *LIVE* *Viewers Choice – subscribers can view either or both 7.30pm matches live
6th Raiders v Sea Eagles, 2.00pm *LIVE*
7th Titans v Cowboys, 6.00pm *LIVE*
12th Super Saturday: Pre-Game Show, 4.30pm *LIVE*
12th Super Saturday: Knights v Warriors, 5.30pm *LIVE*
12th Super Saturday: Rabbitohs v Raiders, 7.30pm *LIVE* *Viewers Choice – subscribers can view either or both 7.30pm matches live
12th Super Saturday: Cowboys v Panthers 7.30pm *LIVE* *Viewers Choice – subscribers can view either or both 7.30pm matches live
13th Roosters v Titans, 2.00pm *LIVE*
14th Storm v Bulldogs, 6.00pm *LIVE*
19th Super Saturday: Pre-Game Show, 4.30pm *LIVE*
19th Super Saturday, 5.30pm *LIVE*
19th Super Saturday, 7.30pm *LIVE* *Viewers Choice – subscribers can view either or both 7.30pm matches live
19th Super Saturday, 7.30pm *LIVE* *Viewers Choice – subscribers can view either or both 7.30pm matches live
20th Sunday Game, 2.00pm *LIVE*
21st Monday Night Game, 6.00pm *LIVE*
23rd State Of Origin – Game 1, 10.30pm SDD
26th Super Saturday: Pre-Game Show, 4.30pm *LIVE*
26th Super Saturday, 5.30pm *LIVE*
26th Super Saturday, 7.30pm *LIVE* *Viewers Choice – subscribers can view either or both 7.30pm matches live
26th Super Saturday, 7.30pm *LIVE* *Viewers Choice – subscribers can view either or both 7.30pm matches live
27th Sunday Game, 2.00pm *LIVE*
28th Monday Night Game, 6.00pm *LIVE*

RUGBY UNION

SUPER 14

4th Crusaders v Chiefs, 5.30pm *LIVE* ON FOX SPORTS 2
4th Western Force v Bulls, 8.30pm *LIVE* ON FOX SPORTS 2
5th Highlanders v Brumbies, 3.30pm *LIVE* ON FOX SPORTS 2
5th Hurricanes v Waratahs, 5.30pm *LIVE* ON FOX SPORTS 2
5th Lions v Cheetahs, 11.00pm *LIVE*
6th Stormers v Sharks, 1.00am *LIVE*
6th Bulls v Reds, 3.00am *LIVE*
11th Possible Semi-Finals, 5.30pm *LIVE* ON FOX SPORTS 2
12th Possible Semi-Finals, 5.30pm *LIVE* ON FOX SPORTS 2
19th Possible Final, 5.30pm *LIVE* ON FOX SPORTS 2

TEST MATCH

ON FOX SPORTS 2

26th Australia v Wales, 7.00pm *LIVE*
26th South Africa v England, 11.00pm *LIVE*

TENNIS

2007 FRENCH OPEN

ON FOX SPORTS 2

27th 7.00pm *LIVE*
28th 7.00pm *LIVE*
29th 7.00pm *LIVE*
30th 7.00pm *LIVE*
31st 7.00pm *LIVE*

ATP MASTERS

7th Rome, 9.00pm *LIVE* ON FOX SPORTS 2
8th Rome, 9.00pm *LIVE* ON FOX SPORTS 2
9th Rome, 9.00pm *LIVE* ON FOX SPORTS 2
10th Rome, 9.00pm *LIVE* ON FOX SPORTS 2
11th Rome, 9.30pm *LIVE* ON FOX SPORTS 2
12th Rome – Semi Finals, 10.30pm *LIVE* ON FOX SPORTS 2
13th Rome – Final, 10.00pm *LIVE*
14th Hamburg, 8.30pm *LIVE* ON FOX SPORTS 2
15th Hamburg, 8.30pm *LIVE* ON FOX SPORTS 2
16th Hamburg, 7.00pm *LIVE* ON FOX SPORTS 2
17th Hamburg, 9.30pm *LIVE* ON FOX SPORTS 3
19th Hamburg, 3.00am SDD ON FOX SPORTS 2
19th Hamburg – Semi Finals, 10.00pm *LIVE*
20th Hamburg – Final, 9.00pm *LIVE*

WRESTLING

TNA SACRIFICE

ON MAIN EVENT

14th 10.00am *LIVE*

WWE FANATICS: DIVAS DO NEW YORK

ON MAIN EVENT

10th, 26th Every 2 hours from 6.00am

WWE JUDGMENT DAY

ON MAIN EVENT

21st 10.00am *LIVE*

FOX SPORTS viewers please note: all programs will screen on FOX SPORTS 1 unless otherwise indicated. Programs on FOX SPORTS are listed in Eastern Standard Time.

For the latest programming information on FOX SPORTS, log onto www.foxsports.com.au

To order a MAIN EVENT, digital subscribers press the "box office" button on your remote, 3 days out from the event or call 1300 783 833. MAIN EVENT is only available to FOXTEL Digital subscribers.

Please note: while all listings are correct at time of publication, programs are subject to late change.

HE MOVES IN MYSTERIOUS WAYS

From churches to entire towns, explore the logistical challenges of moving enormous structures in this exclusive premiere series.

HUGE MOVES

TUESDAY 1ST MAY AT 7.30PM

www.nationalgeographic.com.au

NATIONAL GEOGRAPHIC CHANNEL

Think again..

SKY RACING

519

MONDAY

9.45 John Tapp's Inside Racing
10.15 The Catching Pen
11.00 Inside Running

May 7
12.00 Sky Racing Day
THOROUGHBRED Sale, Ipswich, Canterbury *HARNESS* Bulli, Stawell, Globe Derby, Gloucester Park *GREYHOUND* Shepparton, Richmond
6.00 Sky Racing Night
HARNESS Canberra *GREYHOUND* Wentworth Park, Cranbourne, Albion Park, Angle Park, Launceston
11.00 Racing Retro
12.00 Today's Racing Tonight

May 14
12.00 Sky Racing Day
THOROUGHBRED Pakenham, Port Macquarie, Geelong *HARNESS* Bulli, Bendigo, Globe Derby, Pinjarra *GREYHOUND* Shepparton, Richmond
6.00 Sky Racing Night
HARNESS Hobart *GREYHOUND* Angle Park, Cranbourne, Wentworth Park, Launceston, Albion Park
11.00 Racing Retro
12.00 Today's Racing Tonight

May 21
12.00 Sky Racing Day
THOROUGHBRED Benalla, Muswellbrook, Narromine *HARNESS* Bulli, Maryborough, Globe Derby, Pinjarra *GREYHOUND* Shepparton, Richmond, Geelong
6.00 Sky Racing Night
HARNESS Devonport *GREYHOUND* Cranbourne, Wentworth Park, Launceston, Albion Park, Gawler
11.00 Racing Retro
12.00 Today's Racing Tonight

May 28
12.00 Sky Racing Day
THOROUGHBRED Wodonga, Tamworth, Wagga, Geelong *HARNESS* Bulli, Maryborough, Globe Derby, Gloucester Park *GREYHOUND* Shepparton, Richmond
6.00 Sky Racing Night
HARNESS Hobart *GREYHOUND* Angle Park, Albion Park, Cranbourne, Wentworth Park, Launceston
11.00 Racing Retro
12.00 Today's Racing Tonight

TUESDAY

9.45 Remember When
10.15 In The Gig
11.00 Inside Running

May 1
12.00 Sky Racing Day
THOROUGHBRED Goulburn, Sha Tin, Warrnambool *HARNESS* Albion Park, Harold Park *GREYHOUND* Devonport, Gawler, Gold Coast, Horsham
6.00 Sky Racing Night
HARNESS Terang, Gloucester Park *GREYHOUND* Gosford, Ipswich, Mandurah, Warrnambool, Lismore
11.00 The Catching Pen
11.45 In The Gig
12.30 Today's Racing Tonight

May 8
12.00 Sky Racing Day
THOROUGHBRED Donald, Orange *HARNESS* Albion Park, Harold Park *GREYHOUND* Devonport, Gold Coast, Horsham, Gawler
6.00 Sky Racing Night
HARNESS Bendigo, Bunbury *GREYHOUND* Gosford, Mandurah, Warragul, Lismore
11.00 The Catching Pen
11.45 In The Gig
12.30 Today's Racing Tonight

May 15
12.00 Sky Racing Day
THOROUGHBRED Ballina, Townsville *HARNESS* Albion Park, Harold Park *GREYHOUND* Horsham, Gold Coast, Gawler, Devonport
6.00 Sky Racing Night
HARNESS Euchca, Harvey *GREYHOUND* Gosford, Ipswich, Mandurah, Warragul, Lismore
11.00 The Catching Pen
11.45 In The Gig
12.30 Today's Racing Tonight

May 22
12.00 Sky Racing Day
THOROUGHBRED Taree, Moe, Mackay Farm *HARNESS* Albion Park, Harold Park *GREYHOUND* Angle Park, Devonport, Horsham, Gold Coast
6.00 Sky Racing Night
HARNESS Kilmore, Bunbury *GREYHOUND* Lismore, Warragul, Gosford, Mandurah, Ipswich
11.00 The Catching Pen
11.45 In The Gig
12.30 Today's Racing Tonight

May 29
12.00 Sky Racing Day
THOROUGHBRED Kyneton, Wyong *HARNESS* Albion Park, Harold Park, Young *GREYHOUND* Devonport, Gawler, Gold Coast, Horsham
6.00 Sky Racing Night
HARNESS Cranbourne, Harvey *GREYHOUND* Gosford, Ipswich, Mandurah, Warragul, Lismore
11.00 The Catching Pen
11.45 In The Gig
12.30 Today's Racing Tonight

WEDNESDAY

9.30 Racing World
10.00 Inside Running

May 2
12.00 Sky Racing Day
THOROUGHBRED Doomben, Launceston, Kempsey, Balaklava, Canterbury, Bunbury, Warrnambool *HARNESS* Bendigo, Parkes *GREYHOUND* Sandown Park, Bathurst, Gold Coast
6.00 Sky Racing Night
HARNESS Kilmore, Redcliffe *GREYHOUND* Warrnambool, Ipswich, Ballarat, The Gardens
1.00 Today's Racing Tonight

May 9
12.00 Sky Racing Day
THOROUGHBRED Eagle Farm, Werribee, Murray Bridge, Warwick Farm, Belmont *HARNESS* Maryborough, Wagga *GREYHOUND* The Meadows, Bathurst, Gold Coast
6.00 Sky Racing Night
T'BRED Happy Valley *HARNESS* Shepparton, Redcliffe *GREYHOUND* Warrnambool, Ballarat, Albion Park, Bulli, Cannington
1.00 Today's Racing Tonight

May 16
12.00 Sky Racing Day
THOROUGHBRED Eagle Farm, Sandown, Balaklava, Randwick, Belmont *HARNESS* Mildura, Dubbo *GREYHOUND* Sandown Park, Bathurst, Gold Coast
6.00 Sky Racing Night
HARNESS Happy Valley, Ararat, Redcliffe *GREYHOUND* Warrnambool, Ballarat, Bulli, Ipswich, Cannington
1.00 Today's Racing Tonight

May 23
12.00 Sky Racing Day
THOROUGHBRED Devonport, Ballarat, Ipswich, Canterbury, Strathalbyn, Belmont *HARNESS* Bathurst, Yarra Valley *GREYHOUND* The Meadows, Bathurst, Gold Coast
6.00 Sky Racing Night
HARNESS Mildura, Redcliffe *GREYHOUND* Ballarat, Bulli, Ipswich, Cannington
2.00 Today's Racing Tonight

May 30
12.00 Sky Racing Day
THOROUGHBRED Sandown, Ipswich, Canterbury, Murray Bridge, Belmont *HARNESS* Bendigo, Bathurst *GREYHOUND* Sandown Park, Gold Coast, Bathurst
6.00 Sky Racing Night
THOROUGHBRED Happy Valley *HARNESS* Ballarat, Redcliffe *GREYHOUND* Bulli, Ipswich, Ballarat, Warrnambool, Cannington
1.00 Today's Racing Tonight

THURSDAY

9.30 Off The Beaten Track
10.00 Inside Running

May 3
12.00 Sky Racing Day
THOROUGHBRED Hawkesbury, Rockhampton, Wagga, Warrnambool *HARNESS* Newcastle, Gold Coast, Cobram *GREYHOUND* Bendigo, Maitland
6.00 Sky Racing Night
HARNESS Penrith, Geelong *GREYHOUND* Albion Park, Sandown Park, Angle Park, Dapto, Hobart
11.00 Off The Beaten Track
11.30 Racing World
12.00 Today's Racing Tonight

May 10
12.00 Sky Racing Day
THOROUGHBRED Bendigo, Sunshine Coast, Wyong, Port Augusta, Northam *HARNESS* Newcastle, Yarra Valley, Gold Coast *GREYHOUND* Bendigo, Maitland
6.00 Sky Racing Night
HARNESS Penrith, Nyah *GREYHOUND* Albion Park, Sandown Park, Angle Park, Hobart, Dapto
11.00 Off The Beaten Track
11.30 Racing World
12.00 Today's Racing Tonight

May 17
12.00 Sky Racing Day
THOROUGHBRED Ballarat, Rockhampton, Hawkesbury, Mount Gambier, Northam *HARNESS* Newcastle, Warragul, Gold Coast *GREYHOUND* Ballarat, Maitland
6.00 Sky Racing Night
HARNESS Penrith, Geelong *GREYHOUND* Albion Park, Sandown Park, Angle Park, Dapto, Hobart
11.00 Off The Beaten Track
11.30 Racing World
12.00 Today's Racing Tonight

May 24
12.00 Sky Racing Day
THOROUGHBRED Geelong, Gosford, Sha Tin, Townsville, Northam *HARNESS* Gold Coast, Bendigo, Newcastle *GREYHOUND* Bendigo, Maitland
6.00 Sky Racing Night
HARNESS Penrith, Ballarat *GREYHOUND* Dapto, Sandown Park, Albion Park, Angle Park, Hobart
11.00 Off The Beaten Track
11.30 Racing World
1.00 Today's Racing Tonight

May 31
12.00 Sky Racing Day
THOROUGHBRED Cranbourne, Hawkesbury, Townsville *HARNESS* Stawell, Gold Coast, Wagga *GREYHOUND* Bendigo, Maitland
6.00 Sky Racing Night
HARNESS Penrith, Shepparton *GREYHOUND* Albion Park, Sandown Park, Angle Park, Dapto, Hobart
11.00 Off The Beaten Track
11.30 Racing World
12.00 Today's Racing Tonight

FRIDAY

9.30 Racing World
10.00 Bred To Win
10.30 Trials And Tribulations
11.00 Inside Running

May 4
12.00 Sky Racing Day
THOROUGHBRED Mornington, Armidale, Townsville, Wagga *HARNESS* Mildura, Bathurst *GREYHOUND* Casino, Albion Park, Traralgon, The Gardens
6.00 Sky Racing Night
HARNESS Gold Coast, Moonee Valley, Harold Park, Port Pirie, Gloucester Park *GREYHOUND* Geelong, Richmond, Mandurah
12.30 Today's Racing Tonight

May 11
12.00 Sky Racing Day
THOROUGHBRED Cranbourne, Grafton, Goulburn, Mackay *HARNESS* Bathurst, Kilmore *GREYHOUND* Casino, Albion Park, The Gardens, Traraglon
6.00 Sky Racing Night
HARNESS Harold Park, Bendigo, Gold Coast, Gawler, Gloucester Park *GREYHOUND* Geelong, Mandurah, Richmond
12.30 Today's Racing Tonight

May 18
12.00 Sky Racing Day
T'BRED Ipswich, Bendigo, Scone, Mount Gambier *HARNESS* Ballarat, Tamworth *G'HOUND* Casino, Traralgon, Albion Park, The Gardens
6.00 Sky Racing Night
HARNESS Gold Coast, Moonee Valley, Harold Park, Port Pirie *GREYHOUND* Geelong, Richmond, Mandurah
12.30 Today's Racing Tonight

May 25
12.00 Sky Racing Day
THOROUGHBRED Canberra, Casino, Rockhampton, Mildura *HARNESS* Horsham, Wagga *GREYHOUND* Casino, The Gardens, Albion Park, Traralgon
6.00 Sky Racing Night
HARNESS Harold Park, Moonee Valley, Gold Coast, Gawler, Gloucester Park *GREYHOUND* Richmond, Geelong, Mandurah
12.30 Today's Racing Tonight

SATURDAY

7.00 Bred To Win
7.30 John Tapp's Inside Racing
8.00 Off The Beaten Track
8.30 Trials And Tribulations
9.00 Inside Running
10.00 Sky Raceday Early Edition

May 5
12.00 Sky Racing Day
T'BRED Rosehill, Kembla Grange, Moonee Valley, Ballarat, Gold Coast, Ipswich, Toowoomba, Gawler, Belmont *HARNESS* Dubbo, Albion Park
6.00 Sky Racing Night
HARNESS Newcastle, Cranbourne, Globe Derby, Northam *GREYHOUND* Wentworth Park, The Meadows, Cannington
2.00 Today's Racing Tonight

May 12
12.00 Sky Racing Day
T'BRED Seymour, Doomben, Newcastle, Caulfield, Gold Coast, Randwick, Morphettville, Belmont, Toowoomba, Sha Tin *HARNESS* Albion Park, Young
6.00 Sky Racing Night
THOROUGHBRED England *HARNESS* Dubbo, Ballarat, Globe Derby, Gloucester Park *GREYHOUND* Cannington, The Meadows, Wentworth Park
2.00 Today's Racing Tonight

May 19
12.00 Sky Racing Day
T'BRED Doomben, Kembla Grange, Sandown, Gold Coast, Cheltenham, Belmont, Toowoomba, Rosehill, Tatura *HARNESS* Albion Park, Young
6.00 Sky Racing Night
T'BRED England *HARNESS* Newcastle, Shepparton, Globe Derby, Northam *GREYHOUND* The Meadows, Wentworth Park, Cannington
2.00 Today's Racing Tonight

May 26
12.00 Sky Racing Day
THOROUGHBRED Sale, Doomben, Newcastle, Moonee Valley, Cheltenham, Belmont, Toowoomba, Gold Coast, Randwick *HARNESS* Albion Park, Parkes
6.00 Sky Racing Night
THOROUGHBRED England *HARNESS* Newcastle, Globe Derby, Bunbury, Geelong *GREYHOUND* Wentworth Park, The Meadows, Cannington
2.00 Today's Racing Tonight

SUNDAY

9.00 Bred To Win
9.30 John Tapp's Inside Racing
10.00 Racing Retro
11.00 Inside Running

May 6
12.00 Sky Racing Day
THOROUGHBRED Launceston, Sandown, Taree, Sunshine Coast, Euchca, Dubbo, Morphettville, Northam, Happy Valley *HARNESS* Hobart, Kilmore *GREYHOUND* Sale, Gold Coast
9.00 In The Gig
9.45 The Catching Pen
10.30 Racing Retro
11.30 John Tapp's Inside Racing
12.00 Bred To Win
12.30 Today's Racing Tonight

May 13
12.00 Sky Racing Day
THOROUGHBRED Hobart, Geelong, Sunshine Coast, Gunnedah, Edenhope, Kalgoorlie *HARNESS* Launceston, Terang, Maitland *GREYHOUND* Sale
9.00 In The Gig
9.45 The Catching Pen
10.30 Racing Retro
11.30 John Tapp's Inside Racing
12.00 Bred To Win
12.30 Today's Racing Tonight

May 20
12.00 Sky Racing Day
THOROUGHBRED Launceston, Mornington, Queanbeyan, Sunshine Coast, Hamilton, Coffs Harbour, Kalgoorlie, Port Augusta, Sha Tin *HARNESS* Bendigo, Hobart *GREYHOUND* Sale, Canberra
9.00 In The Gig
9.45 The Catching Pen
10.30 Racing Retro
11.30 John Tapp's Inside Racing
12.00 Bred To Win
12.30 Today's Racing Tonight

May 27
12.00 Sky Racing Day
THOROUGHBRED Hobart, Werribee, Nowra, Sunshine Coast, Bathurst, Mildura, Kalgoorlie, Sha Tin *HARNESS* Shepparton, Albion Park, Launceston *GREYHOUND* Canberra, Sale
9.00 In The Gig
9.45 The Catching Pen
10.30 Racing Retro
11.30 John Tapp's Inside Racing
12.00 Bred To Win
12.30 Today's Racing Tonight

For more information go to www.skychannel.com.au or phone 1800 251 710

* SELECTED EVENTS

SKY NEWS

601

MONDAY-FRIDAY
Anytime – News As It Breaks
6am First Edition
6.50am First Business
7am First Edition
7.27am Showbiz
7.30am First Edition
7.50am First Business
8am First Edition
8.30am Sky UK
9am First Edition
9.30am Sportsline
10am News On The Hour
10.30am ABC World News
11am News On The Hour
11.30am CBS News
12pm News Hour
12.27pm Showbiz
12.30pm News Hour
12.45pm Trading Day
1pm News On The Hour
1.30pm Sky News Eco Report Mon; **Agenda** Tue; **20/20** Wed; **Primetime** Thu; **NZ News Week** Fri
2pm News On The Hour; **Parliament Live** Mon 21, 28, Tue 8, 22, 29, Wed 9, 23, 30, Thu 10, Thu 24 & 31/5
2.30pm Sky UK; **About The House** Fri 11/5; **Sky UK** Fri 18/5; **About The House** Fri 25/5
3pm News On The Hour
3.30pm NZ Prime News
4pm News Day
4.15pm Agenda Mon
4.45pm Market Day
5pm News Day
6pm NZ Sky News
6.30pm Evening News
7pm Evening News
7.27pm Showbiz
7.30pm Evening News; **Budget 2007** Tue 8/5
8.30pm Sky Business Report; **Sky Business Report – Budget Edition** Tue 8/5
9pm News On The Hour; **Budget 2007** Tue 8/5
9.27pm Showbiz Mon, Tue 1, 15, 22, 29/5 & Wed-Fri
9.30pm Today Tonight
10pm News On The Hour; **Budget 2007** Tue 8/5
10.30pm A Current Affair Mon-Thu; **Sportsline** Fri
11pm News Night
11.30pm Agenda Mon
12am News Night
12.30am Sky Business Report
1am News Night
1.30am Sky UK Mon; **ABC Nightline** Tue-Fri
2am News Night
2.30am News 24: Sky UK

SATURDAY-SUNDAY
Anytime – News As It Breaks
6am First Edition
7.27am Showbiz
7.30am First Edition
8.30am Sky News Eco Report Sat; **Sky News Sunday Business** Sun
9am First Edition
9.30am Sportsline
10am News On The Hour
10.30am ABC World News
11am News On The Hour
11.30am CBS News Sat; **Sky News Sunday Business** Sun
12pm News On The Hour
12.30pm NZ News Week Sat; **CBS News** Sun
12.57pm Showbiz
1pm News On The Hour
1.30pm Sky News Eco Report Sat; **Australian News Week** Sun
2pm News On The Hour
2.10pm Primetime Extended Editon Sat; **20/20 Extended Edition** Sun
3pm News On The Hour
3.30pm NZ Prime News
4pm News Day
6pm NZ Sky News
6.30pm Evening News
7.27pm Showbiz
7.30pm Evening News
8.30pm Sky News Eco Report Sat; **Sky News Sunday Business** Sun
9pm News On The Hour
9.27pm Showbiz
9.30pm 20/20 Sat; **Sky News Eco Report** Sun
10pm News On The Hour
10.30pm Sportsline
11pm News Night
12.30am Sportsline
1am News Night
1.30am ABC Nightline Sat; **Sky UK** Sun
2am News Night
2.30am News 24: Sky UK

FOX NEWS channel

604

MONDAY-FRIDAY
Anytime – News As It Breaks
6am Studio B Mon; **Studio B With Shepard Smith Live** Tue-Fri
7am FOX News Live Mon CC; **Your World With Neil Cavuto** Tue-Fri CC
8am The Big Story Weekend Edition Mon; **The Big Story With John Gibson** Tue-Fri CC
9am FOX News Sunday Mon; **Special Report With Brit Hume** Tue-Fri CC
10am FOX Report Sunday Mon; **The FOX Report** Tue-Fri CC
11am War Stories With Oliver North Mon; **The O'Reilly Factor** Tue-Fri CC
12pm The Lineup Mon CC; **Hannity And Colmes** Tue-Fri CC
1pm Big Story Primetime Mon; **On The Record With Greta Van Susteren** Tue-Fri CC
2pm War Stories With Oliver North Mon; **The O'Reilly Factor** Tue-Fri CC
3pm The Lineup Mon CC; **Special Report With Brit Hume** Tue-Fri CC
4pm Big Story Primetime Mon; **Your World With Neil Cavuto** Tue-Fri CC
5pm FOX Report Sunday Mon; **Hannity And Colmes** Tue-Fri CC
6pm The Beltway Boys Mon; **On The Record With Greta Van Susteren** Tue-Fri CC
6.30pm FOX News Watch Mon
7pm Bulls And Bears Mon; **The O'Reilly Factor** Tue-Fri CC
7.30pm Cavuto On Business Mon
8pm Forbes On FOX Mon; **Your World With Neil Cavuto** Tue-Fri CC
8.30pm Cashin' In Mon
9pm FOX & Friends Live
12am FOX News Live CC
3am FOX Online
4am The Live Desk CC
5am FOX News Live CC

SATURDAY-SUNDAY
Anytime – News As It Breaks
6am Studio B With Shepard Smith Live Sat; **Studio B** Sun
7am Your World With Neil Cavuto Sat CC; **FOX News Live** Sun
8am The Big Story With John Gibson Sat CC; **The Big Story Weekend Edition** Sun
9am Special Report With Brit Hume Sat CC; **The Beltway Boys** Sun
9.30am FOX News Watch Sun
10am The FOX Report Sat CC; **FOX Report Saturday** Sun
11am The O'Reilly Factor Sat CC; **Heartland With John Kasich** Sun
12pm Hannity And Colmes Sat CC; **The Lineup** Sun
1pm On The Record With Greta Van Susteren Sat CC; **Big Story Primetime** Sun
2pm The O'Reilly Factor Sat CC; **The Journal Editorial Report** Sun CC
2.30pm The Beltway Boys Sun
3pm Special Report With Brit Hume Sat CC; **The Lineup** Sun CC
4pm Your World With Neil Cavuto Sat CC; **Heartland With John Kasich** Sun
5pm Hannity And Colmes Sat CC; **The Beltway Boys** Sun
5.30pm FOX News Watch Sun
6pm On The Record With Greta Van Susteren Sat CC; **FOX Report Saturday** Sun
7pm The O'Reilly Factor Sat CC; **Heartland With John Kasich** Sun
8pm Your World With Neil Cavuto Sat CC; **The Lineup** Sun CC
9pm Special Report With Brit Hume Sat CC; **The Journal Editorial Report** Sun
9.30pm The Beltway Boys Sun
10pm FOX & Friends Saturday Sat; **FOX & Friends Sunday** Sun
1am Bulls And Bears Sat; **FOX News Live** Sun CC
1.30am Cavuto On Business Sat
2am Forbes On FOX Sat; **FOX News Live** Sun CC
2.30am Cashin' In Sat
3am Weekend Live Sat; **Weekend Live With Brian Wilson** Sun
5am FOX News Live Sat CC; **FOX News Live** Sun CC

CNN

605

MONDAY-FRIDAY
Anytime – News As It Breaks
6am World News Mon; **World News Europe** Tue-Fri
6.30am World Sport
7am World's Untold Stories Mon; **Business International** Tue-Fri
7.30am International Correspondents Mon; **Business International** Tue-Fri
8am World News
8.30am World Sport
9am CNN Today
12pm CNN Today Mon; **Anderson Cooper 360** Tue-Fri
12.30pm World Report Mon; **Anderson Cooper 360** Tue-Fri
1pm World News
1.30pm World Sport
2pm CNN Today
5pm Business International
6pm World News
6.30pm World Sport
7pm Larry King Live
8pm Business International
8.30pm World Sport
9pm World News Asia
10pm World News
10.30pm World Sport
11pm World News Asia
11.30pm Living Golf Mon 7/5; **Revealed** Mon 14/5; **MainSail** Mon 21/5; **Art Of Life** Mon 28/5; **World News Asia** Tue, Wed & Fri; **Global Challenges** Thu 3 & 31/5; **Inside The Middle East** Thu 10/5; **CNN Business Traveller** Thu 17/5; **Global Office** Thu 24/5
12am Your World Today
3.30am Living Golf Mon 7/5; **Revealed** Mon 14/5; **MainSail** Mon 21/5; **Art Of Life** Mon 28/5; **Your World Today** Tue, Wed & Fri; **Inside The Middle East** Thu 3 & 10/5; **CNN Business Traveller** Thu 17/5; **Global Office** Thu 24/5
4am Your World Today Mon-Thu; **World's Untold Stories** Fri
4.30am World Business Today
5am World News Europe
5.30am World Business Today

SATURDAY-SUNDAY
Anytime – News As It Breaks
6am World News Europe Sat; **World News** Sun
6.30am World Sport
7am Business International Sat; **World News** Sun
7.30am Business International Sat; **International Correspondents** Sun
8am World News Sat; **World's Untold Stories** Sun
8.30am World Sport
9am World News
9.30am Talk Asia Sat; **Inside Africa** Sun
10am World News
10.30am International Correspondents Sat; **Talk Asia** Sun
11am Larry King Live
12pm Anderson Cooper 360 Sat; **This Week At War** Sun
12.30pm Anderson Cooper 360 Sat; **This Week At War** Sun
1pm World's Untold Stories Sat; **World News** Sun
1.30pm World Sport
2pm World News
2.30pm World Report
3pm World News
3.30pm World Business This Week Sat; **International Correspondents** Sun
4pm CNN Presents Sat 5, 12 & 19, Sun 6, 13 & 20/5; **Quest** Sat 26, Sun 27/5
4.30pm Next@CNN Sat 5, 12 & 19, Sun 6, 13 & 20/5; **Quest** Sat 26, Sun 27/5
5pm World News
5.30pm Inside The Middle East Sat 5/5; **CNN Business Traveller** Sat 12/5; **Global Office** Sat 19/5; **Global Challenges** Sat 26/5; **Living Golf** Sun 6/5; **Revealed** Sun 13/5; **MainSail** Sun 20/5; **Art Of Life** Sun 27/5
6pm World News
6.30pm World Sport
7pm Larry King Live
8pm World News Sat; **World's Untold Stories** Sun
8.30pm World Sport
9pm World's Untold Stories Sat; **World News** Sun
9.30pm Living Golf Sat 5/5; **Revealed** Sat 12/5; **MainSail** Sat 19/5; **Art Of Life** Sat 26/5; **Inside The Middle East** Sun 6/5; **CNN Business Traveller** Sun 13/5; **Global Office** Sun 20/5; **Global Challenges** Sun 27
10pm World News
10.30pm World Sport
11pm World News Sat; **Talk Asia** Sun
11.30pm Inside The Middle East Sat 5/5; **CNN Business Traveller** Sat 12/5, **Global Office** Sat 19/5; **Global Challenges** Sat 26/5; **Living Golf** Sun 6/5; **Revealed** Sun 13/5; **MainSail** Sun 20/5; **Art Of Life** Sun 27/5
12am CNN Presents Sat 5, 12 & 19/5; **Quest** Sat 26/5; **World News** Sun
12.30am Next@CNN Sat 5, 12 & 19/5; **Quest** Sat 26/5; **The Daily Show With Jon Stewart: Global Edition** Sun
1am Talk Asia Sat; **Late Edition** Sun
1.30am The Daily Show With Jon Stewart: Global Edition Sat; **Late Edition** Sun
2am World News Sat; **Late Edition** Sun
2.30am Inside Africa Sat; **Late Edition** Sun
3am World News
3.30am Living Golf Sat 5/5; **Revealed** Sat 12/5; **MainSail** Sat 19/5, **Art Of Life** Sat 26; **Inside The Middle East** Sun 6/5; **CNN Business Traveller** Sun 13/5; **Global Office** Sun 20/5; **Global Challenges** Sun 27/5
4am World News
4.30am Inside The Middle East Sat 5/5; **CNN Business Traveller** Sat 12/5; **Global Office** Sat 19/5; **Global Challenges** Sat 26/5; **Living Golf** Sun 6/5; **Revealed** Sun 13/5; **MainSail** Sun 20; **Art Of Life** Sun 27/5
5am CNN Presents Sat 5, 12 & 19, Sun 6, 13 & 20/5; **Quest** Sat 26, Sun 27/5
5.30am Next@CNN Sat 5, 12 & 19, Sun 6, 13 & 20/5; **Quest** Sat 26, Sun 27/5

CC CLOSED CAPTIONED

THE WEATHER CHANNEL
40 D603

For your comprehensive weather forecast please go to The Weather Channel

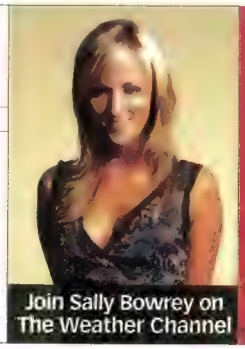
Join Sally Bowrey on The Weather Channel

Australian News Week
Sundays @ 1.30pm, Sky News

BBC WORLD — 606

MONDAY-FRIDAY
News Every Hour
6am **BBC News** Mon; **World News Today** Tue-Fri
6.30am **This Week** Mon
7.15am **Sport Today** Tue-Fri
7.30am **Dateline London** Mon; **World Business Report** Tue-Fri
8.30am **Asia Today**
8.45am **Asia Business Report**
9.30am **Asia Today**
9.45am **Asia Business Report**
10.30am **Asia Today** Mon; **World Business Report** Tue-Fri
10.45am **Reporters** Mon
11.30am **Asia Today**
11.45am **Asia Business Report**
12.30pm **Asia Today** Mon; **World Business Report** Tue-Fri
12.45pm **Reporters** Mon; **Sport Today** Tue-Fri
1.30pm **Asia Today**
1.45pm **Asia Business Report**
2.30pm **World Business Report**
4.45pm **Sport Today**
5.30pm **Climate Challenge** Mon 7 & 14/5; **Our World** Mon 21 & 28/5; **Click** Tue; **Kill Or Cure?** Wed; **Fast Track** Thu; **Talking Movies** Fri
6.30pm **HARDtalk** Mon-Thu; **HARDtalk Extra** Fri
7.30pm **Kill Or Cure?** Mon; **Fast Track** Tue; **Talking Movies** Wed; **Climate Challenge** Thu 3 & 10/5; **Our World** Thu 17, 24 & 31/5; **Click** Fri
8pm **BBC News**
8.30pm **World Business Report**
8.45pm **Sport Today**
9pm **World News Today**
10pm **BBC News**
10.30pm **Kill Or Cure?** Mon; **Fast Track** Tue; **Click** Wed; **Climate Challenge** Thu 3, 10 & 17/5; **Our World** Thu 24 & 31/5; **Talking Movies** Fri
11pm **BBC News**
11.30pm **Asia Today**
11.45pm **Sport Today**
12am **BBC News**
12.30am **HARDtalk** Mon-Thu; **HARDtalk Extra** Fri
1am **BBC News**
1.30am **Click** Mon; **Kill Or Cure?** Tue; **Fast Track** Wed; **Talking Movies** Thu; **Climate Challenge** Fri 4 & 11/5; **Our World** Fri 18 & 25/5
2am **BBC News**
2.30am **Asia Today**
3am **BBC News**
3.30am **World Business Report**
3.45am **Sport Today**
4am **BBC News**
4.30am **HARDtalk** Mon-Thu; **HARDtalk Extra** Fri
5am **BBC News**
5.30am **Fast Track** Mon; **Talking Movies** Tue; **Climate Challenge** Wed 2 & 9/5; **Our World** Wed 16, 23 & 30/5; **Click** Thu; **Football Focus** Fri

SATURDAY
News Every Hour
6am **World News Today**
7am **BBC News**
7.15am **Sport Today**
7.30am **World Business Report**
8am **BBC News**
8.30am **Asia Today**
8.45am **World Business Report**
9am **BBC News**
9.30am **Football Focus**
10am **BBC News**
10.30am **World Business Report**
11am **BBC News**
11.30am **Asia Today**
11.45am **World Business Report**
12pm **BBC News**
12.30pm **Football Focus**
1pm **BBC News**
1.30pm **Asia Today**
1.45pm **World Business Report**
2pm **BBC News**
2.30pm **Middle East Business Report**
3pm **BBC News**
3.30pm **Equestrian World** Sat 5/5; **Climate Challenge** Sat 12/5; **Our World** Sat 19 & 26/5
4pm **BBC News**
4.30pm **Click**
5pm **BBC News**
5.10pm **The Accidental Angler**
6pm **BBC News**
6.30pm **Extra Time**
7pm **BBC News**
7.30pm **Earth Report**
8pm **BBC News**
8.30pm **Middle East Business Report**
9pm **BBC News**
9.30pm **Football Focus**
10pm **BBC News**
10.10pm **The Doha Debates** Sat 5/5; **The World Uncovered** Sat 12, 19 & 26/5
11pm **BBC News**
11.15pm **Sport Today**
11.30pm **Peschardt's People**
12am **BBC News**
12.10am **Post Military Trip** Sat 5/5; **Imagination** Sat 12, 19 & 26/5
1am **BBC News**
1.10am **The Accidental Angler**
2am **BBC News**
2.30am **Earth Report**
3am **BBC News**
3.30am **Middle East Business Report**
4am **BBC News**
4.15am **Sport Today**
4.30am **Extra Time**
5am **BBC News**
5.10am **The Doha Debates** Sat 5/5; **The World Uncovered** Sat 12, 19 & 26/5

SUNDAY
News Every Hour
6am **BBC News**
6.30am **Equestrian World** Sun 6/5; **Reporters** Sun 13, 20 & 27/5
7.10am **Post Military Trip** Sun 6/5; **Imagination** Sun 13, 20 & 27/5
8.30am **Middle East Business Report**
9.30am **This Week**
10.10am **The Accidental Angler**
11.10am **The Doha Debates** Sun 6/5; **The World Uncovered** Sun 13, 20 & 27/5
12.30pm **Peschardt's People**
1.30pm **This Week**
2.10pm **Post Military Trip** Sun 6/5 **Imagination** Sun 13, 20 & 27/5
3.30pm **Kill Or Cure?**
4.30pm **Peschardt's People**
5.10pm **The Doha Debates** Sun 6/5; **The World Uncovered** Sun 13, 20 & 27/5
6.30pm **Reporters**
7pm **BBC News**
7.10pm **Post Military Trip** Sun 6/5; **Imagination** Sun 13, 20 & 27/5
8.30pm **This Week**
9.30pm **Equestrian World** Sun 6/5; **Extra Time** Sun 13, 20 & 27/5
10.10pm **The Accidental Angler**
11.15pm **Sport Today**
11.30pm **Earth Report**
12.05am **Have Your Say**
1.30am **Dateline London**
2.30am **Peschardt's People**
3.10am **The Doha Debates** Sun 6/5; **The World Uncovered** Sun 13, 20 & 27/5
4.15am **Sport Today**
4.30am **Have Your Say**
5.10am **The Accidental Angler**

Bloomberg TELEVISION — 650

MONDAY - FRIDAY
Anytime – News As It Breaks
6am **Bloomberg Money Weekend** Mon; **Bloomberg After The Bell** Tue – Fri
7am **Political Capital** Tue – Fri
7.30am **Bloomberg Weekend News** Mon
8am **Bloomberg LIVE**
11am **Bloomberg Now**
1pm **Bloomberg Today**
3pm **Bloomberg Voices**
3.30pm **Bloomberg European Market Countdown**
5pm **Bloomberg On The Markets** Mon; **Bloomberg On The Markets Europe** Tue – Fri
7pm **Bloomberg Morning Markets**
8pm **Asia Business Tonight**
8.30pm **Bloomberg Morning Call**; **Morning Call** Mon, Tue, Wed 23 & 30/5, Thu & Fri
10pm **Asia Business Tonight**
10.30pm **Bloomberg Voices**
11pm **Bloomberg On The Markets**
1am **Bloomberg's Open Exchange**
1.30am **Bloomberg Voices**
2am **In Focus**
3am **Bloomberg Marketline**
4am **On The Economy**
5am **Bloomberg Market Movers**

SATURDAY - SUNDAY
Anytime – News As It Breaks
6am **Bloomberg After The Bell** Sat
7am **Political Capital** Sat; **Money And Politics** Sun
8am **The Bloomberg Report** Sat; **Market Week** Sun
8.30am **For The Record** Sun
9am **Market Pulse** Sat; **Bloomberg Muse** Sun
9.30am **Political Capital** Sun
10am **The Bloomberg Report** Sat; **Bloomberg Weekend News** Sun
11am **Market Week**
11.30am **For The Record**
12pm **Political Capital** Sat; **Bloomberg Muse** Sun
12.30pm **Bloomberg Muse** Sat; **Political Capital** Sun
1pm **Market Week** Sat; **Bloomberg Weekend News** Sun
1.30pm **For The Record** Sat
2pm **Political Capital** Sat; **Market Week** Sun
2.30pm **Bloomberg Muse** Sat; **For The Record** Sun
3pm **Bloomberg Voices**
3.30pm **For The Record** Sat; **Political Capital** Sun
4pm **Political Capital** Sat; **Bloomberg Weekend News** Sun
4.30pm **Bloomberg Muse** Sat
5pm **Market Week**
5.30pm **For The Record**
6pm **Bloomberg Money Weekend**
6.30pm **Focus On Finance** Sat
7pm **For The Record** Sat
8pm **Bloomberg Muse** Sat
8.30pm **Political Capital** Sat
9pm **Market Week** Sat; **Bloomberg Muse** Sun
9.30pm **Bloomberg Money Weekend** Sat; **Political Capital** Sun
10pm **Bloomberg Muse** Sat; **Bloomberg Weekend News** Sun
10.30pm **Bloomberg Voices**
11pm **Market Week**
11.30pm **Political Capital** Sat; **For The Record** Sun
12am **Bloomberg Money Weekend** Sat; **Bloomberg Muse** Sun
12.30am **Political Capital**
1am **Bloomberg Money Weekend** Sat; **Bloomberg Weekend News** Sun
1.30am **Bloomberg Voices**
2am **Bloomberg Muse** Sat; **Market Week** Sun
2.30am **Political Capital** Sat; **For The Record** Sun
3am **Bloomberg Weekend News** Sat; **Bloomberg Muse** Sun
3.30am **Political Capital** Sun
4am **Bloomberg Weekend News** Sun
4.30am **Bloomberg Money Weekend** Sat
5am **Bloomberg Weekend News** Sat; **Market Week** Sun
5.30am **For The Record** Sun

CNBC — 652

MONDAY-FRIDAY
First In Business Worldwide
6am **Asia Market Week** Mon
6.30am **Europe This Week** Mon
7am **Meet The Press** Mon; **US Kudlow & Company** Tue-Fri
8am **Squawk Australia**
9am **Squawk Box**
12pm **CNBC's Cash Flow**
2pm **Capital Connection**
3pm **Europe Squawk Box**
6pm **Worldwide Exchange**
8pm **US Squawk Box** Mon-Thu; **Asia Market Week** Fri
8.30pm **Managing Asia** Fri
9pm **US Squawk Box** Fri
11pm **US Squawk On The Street**
12am **US Morning Call**
2am **US Power Lunch**
4am **US Street Signs**
5am **US Closing Bell**

SATURDAY-SUNDAY
First In Business Worldwide
6am **Europe This Week** Sun
6.30am **Infomercial** Sun
7am **US Kudlow & Company** Sat; **Infomercial** Sun
8am **Asia Market Week** Sat
8.30am **Europe This Week** Sat; **Asia Market Week** Sun
9am **US On The Money** Sat; **Business Arabia** Sun
9.30am **Business Pakistan** Sun
10am **Asia Market Week** Sat; **India Business This Week** Sun
10.30am **Europe This Week** Sat; **Managing China** Sun
11am **US Closing Bell** Sat; **Managing Asia** Sun
11.30am **High Net Worth** Sun
12pm **Asia Market Week** Sun
12.30pm **Europe This Week** Sun
1pm **Europe This Week** Sat; **Managing Asia** Sun
1.30pm **Asia Market Week** Sat; **High Net Worth** Sun
2pm **US On The Money** Sat; **Europe This Week** Sun
2.30pm **Asia Market Week** Sun
3pm **Europe This Week** Sat; **Business Arabia** Sun
3.30pm **Asia Market Week** Sat; **Business Pakistan** Sun
4pm **Managing Asia** Sat; **India Business This Week** Sun
4.30pm **High Net Worth** Sat; **Managing Asia** Sun
5pm **The Suze Orman Show**
6pm **Europe This Week** Sat; **Asia Market Week** Sun
6.30pm **Asia Market Week** Sat; **Managing China** Sun
7pm **US On The Money** Sat; **Managing Asia** Sun
7.30pm **High Net Worth** Sun
8pm **Managing Asia** Sat; **Europe This Week** Sun
8.30pm **High Net Worth** Sat; **Asia Market Week** Sun
9pm **Europe This Week** Sat; **Managing Asia** Sun
9.30pm **Asia Market Week** Sat; **High Net Worth** Sun
10pm **The Suze Orman Show**
11pm **Managing Asia** Sat; **Europe This Week** Sun
11.30pm **High Net Worth** Sat; **Asia Market Week** Sun
12am **Europe This Week** Sat; **Meet The Press** Sun
12.30am **Asia Market Week** Sat
1am **The Suze Orman Show**
2am **Asia Market Week** Sat; **India Business This Week** Sun
2.30am **Europe This Week** Sat; **Business Pakistan** Sun
3am **Business Arabia**
3.30am **Business Pakistan** Sat; **Managing China** Sun
4am **India Business This Week** Sat; **Asia Market Week** Sun
4.30am **Managing China** Sat; **Europe This Week** Sun
5am **Managing Asia** Sat; **High Net Worth** Sun
5.30am **High Net Worth** Sat; **Managing Asia** Sun

For the latest news programming information, see your FOXTEL Digital Guide

NEED HELP? YOU GOT IT!

See page 220 for how to fix technical problems fast.

help

Just one hour a day is all it takes to achieve success.

Adv. Diploma of Applied Social Science	Adv. Diploma of Accounting	Diploma of Accounting	Diploma of Business Management	Diploma of Counselling & Communication	Diploma of Children's Services	Aged Care	Bookkeeping
Teacher's Aide	Interior Design	Information Technology	Animal Care	Small Business Management	Financial Services	Freelance Photography	Psychology
NEW RELEASE Managing Change	Travel & Tourism	Professional Editing & Proofreading	Digital Photography	Public Relations & Events Management	Legal Secretary	Business Administration	NEW RELEASE Complete Wine Course
MYOB	Beauty Therapy	Financial Services	Dressmaking & Pattern Cutting	Nail Technician	Automotive Mechanics	Counselling Skills	Freelance Cartooning & Illustrating
Freelance Journalism	Tourism	Office Administration	Languages	Counselling & Communication	Occupational Health & Safety	Starting Your Own Business	UPCOMING Cheese Course
Retail Pharmacy Assistant	Desktop Publishing	Massage Therapy	Pet Groomer	UPCOMING General English	Working with Adolescents	Marketing	Restaurant & Catering Management

Any one of the above certificates could be yours

If you want to earn more money, start an exciting career or get more out of life, now is the time to do something about it. Thomson Education Direct offers over 160 courses for you to study in the comfort of your own home, at a pace that suits your lifestyle. There are no classrooms, no schedules and no hassles!

Quality results are important

Thomson Education Direct is a leader in distance education. We have been training thousands of people, just like you, since 1921. We provide everything you need to complete your course at no extra cost! Many of our courses are nationally recognised by government organisations and Austudy/Abstudy approved. So call today for FREE information on the course of your choice or simply mail the coupon below.

YOUR FUTURE STARTS HERE

Call a Course Advisor on 1300 853 033 – Ask for Chelsea

Visit: www.thomson.edu.au **Email:** info@thomson.edu.au

Yes!

Please send me FREE information on the course I have chosen.
I understand I am under no obligation.

233_38

Course of Interest: _____

Name: (MR / MRS / MISS / MS) _____
(First name) (Surname)

Address: _____

Suburb: _____ State: _____ P/Code: _____

Phone: ( ) _____ Email: _____

NATIONALLY RECOGNISED TRAINING

adma DIRECT MARKETING CODE COMPLIANT

Mail to: Reply Paid 64116 Thomson Education Direct Locked Bag 900 ARTARMON NSW 1570 (No stamp is required) Or fax to: 1300 853 014

We respect your privacy – From time to time we are able to offer you products and services from other reputable companies. If you do not wish to receive direct marketing offers from other companies, or further direct marketing offers from Thomson Education Direct, please indicate by ticking either/both box(es). Courses not generally suitable if aged under 16.

I do not wish to receive offers from other companies ☐ **I do not wish to receive offers from Thomson Education Direct** ☐

For more information on the Thomson Education Direct Privacy Policy, please visit our website at www.thomson.edu.au

FGC47

THOMSON EDUCATION DIRECT

TV Guide

Your daily TV listings and highlights

MAY

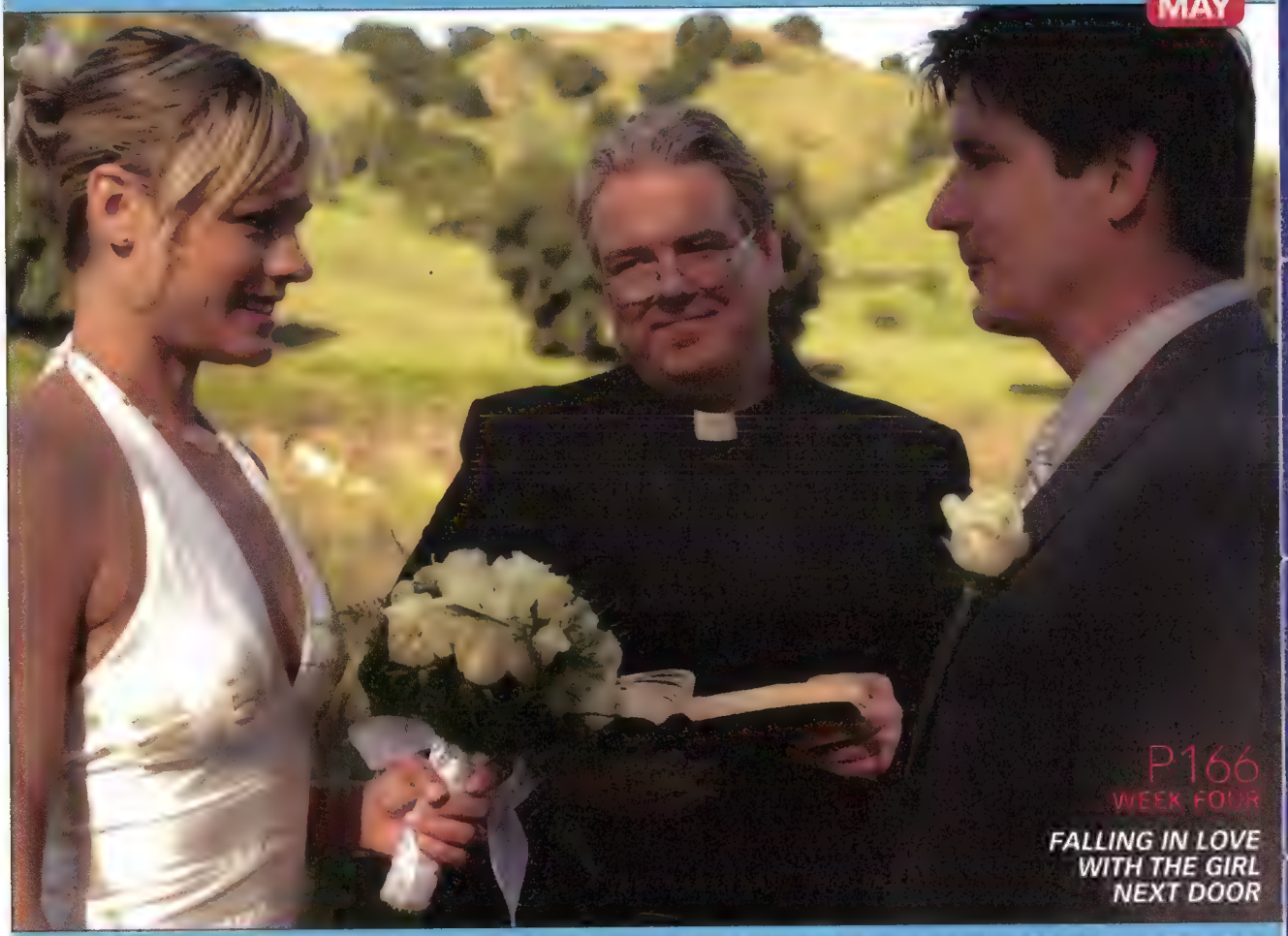

P166
WEEK FOUR
FALLING IN LOVE WITH THE GIRL NEXT DOOR

PLUS 101 Juiciest Hollywood Hookups, The Mystery Woman series, Shot From The Sky, The Dirtwater Dynasty, On The Lot, 1000 Places To See Before You Die, Masters Of Horror 3, The World According To Google, Crime Investigation Australia: The Greenough Family Massacre

P52
WEEK ONE
H20: JUST ADD WATER

P128
WEEK THREE
DUNKIRK

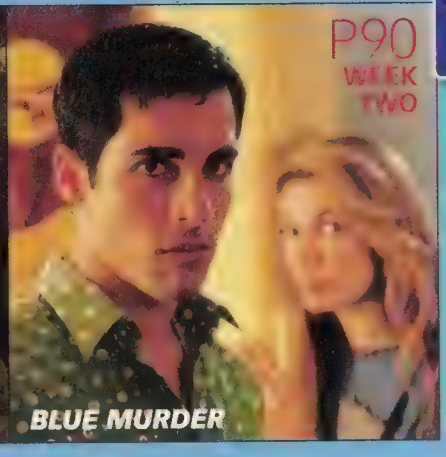

P90
WEEK TWO
BLUE MURDER

Is Australia ready for more Paul and sons?

WHAT TO WATCH

The mermaids wonder where their tales have gone

Don't miss!

H20: Just Add Water

FINAL EPISODES Saturdays and Sundays from May 5 to May 20 @ 6pm, Disney Channel [707]
When three girls are stranded on a strange island, they develop special powers. Able to turn water into a bucket, freeze water or boil it, they'd be handy in our drought!

Trading Day *LIVE*

Weekdays @ 12.45pm, Sky News [601]
The Sky Business team deliver news and analysis live from the Australian Stock Exchange.

Ben 10 *NEW EPISODES*

Monday to Thursday @ 5pm, Cartoon Network [713]
With the help of his mysterious watch, 10-year-old Ben Tennyson shape shifts into aliens to save the earth from evil.

Hunting Chris Ryan *PREMIERE*

Tuesdays from May 1 @ 8.30pm, UKTV [103]
Former SAS trooper Chris Ryan completes dangerous tasks in extreme environments as he tries to outrun a team of elite soldiers.

South Park

NEW SEASON
Wednesdays from May 2 @ 8.30pm, THE COMEDY CHANNEL [113]
TOP PICK
The gang from South Park Elementary return for a tenth series of madness.

Inside: Undercover In North Korea

PREMIERE
Thursday 3 @ 8.30pm, National Geographic Channel [612]
Does anyone really know what goes on in the secretive socialist republic of North Korea?

Who'll Age Worst?

PREMIERE
TOP PICK
Fridays from May 4 @ 8.30pm, Discovery Home & Health [640]
OMG! We are definitely getting off the sunbed and booze after watching this.

Space Station And Beyond *PREMIERE*

Friday 4 @ 6.30pm, Discovery Science [638]
What do astronauts do all day? Incredible pictures of their lives in space never seen before.

Top Cat

CLASSIC
Saturday 5 @ 3pm, Boomerang [715]
Six episodes as TC, Benny, Spook, Brain, Fancy-Fancy and Choo-Choo continue their back alley schemes.

Urban Outsiders

PREMIERE
Saturdays from May 5 @ 8pm, How To Channel [118]
Matt James (aka The City Gardener) brings his creativity across the Atlantic and tackles outdoor transformations from LA to New York. The concrete jungle has never looked this lush!

Market Kitchen

PREMIERE
Weekdays from May 7 @ 11am, LifeStyle FOOD [117]
Four food lovers including a chef, a restaurant critic, the wife of Gordon Ramsay (Tana) and Tom Parker-Bowles (yep, Camilla's son), show you how to source, prepare and cook like the pros. A delicious program!

Blue's Clues

NEW EPISODE
Monday 7 @ 11am, Nick Jr. [703]
Entertain and educate the young ones with all new puzzles and stories from Joe, Blue and all of their animal friends. It's handy dandy notebook time!

NEW SEASON

American Chopper, series four

Thursdays from May 3 @ 7.30pm, Discovery Channel [610]

Get revved and ready – the Teutul boys are back in town for a frenzied fourth season. Paul snr says, "It's the most entertaining yet." The first episode shows the biker builders making a boot-themed Harley for a shoe company. Oh, and of course a few arguments between dad and sons.

JUICIEST CELEB HOOKUPS

Oooh! We love a bit of gossip. Here are our favourite celeb pash-fests ever – see more on *101 Juiciest Hollywood Hookups* on E!. I say.

★ We still can't get over **Eddie Murphy** and **Scary Spice (Mel B)** getting it on then promptly breaking up, amid claims from Eddie that he is not the father of her baby!

★ **Britney Spears** shocked the world when she married childhood friend Jason Alexander in Las Vegas. The union lasted just 55 hours. It seemed five minutes later Brit married **Kevin Federline** and filed for divorce.

★ **Ellen DeGeneres** and **Anne Heche** were the first super-famous Hollywood lesbian couple to go public. After they broke up, Anne married (and later split from) a male cameraman, and Ellen is now dating **Portia de Rossi**.

★ Shock! **Woody Allen** was 62 when he married 27-year-old **Soon-Yi**, the adopted daughter of his former wife, **Mia Farrow** (who just happens to be a previous Mrs **Frank Sinatra**).

★ After knowing each other for only 96 hours, **Pamela Anderson** married **Tommy Lee** – and has since divorced and reconciled with him twice. And counting!

★ Our ultimate fantasy hookup? We reckon **Prince Charles** and **Victoria Beckham**. Maybe **David Beckham** could get together with smiley girl **Jennifer Aniston!**

Portia and Ellen

101 Juiciest Hollywood Hookups *PREMIERE*
Mondays from May 7 @ 8.30pm, E! [121]

GETTY IMAGES.

NOW SHOWING

First Descent Wednesday 2 @ 9.30pm, MOVIE EXTRA
Mission: Impossible III *PREMIERE*
Thursday 3, every 30 minutes FOXTEL Box Office
Thank You For Smoking *PREMIERE*
Thursday 3, every 60 minutes FOXTEL Box Office
Stormbreaker *PREMIERE*
Thursday 3, every 60 minutes FOXTEL Box Office
Roxanne
Friday 4 @ 8.30pm, SHOWTIME GREATS
Hopeless Pictures
Friday 4 @ 10.30pm, MOVIE EXTRA
Smart House *PREMIERE*
Saturday 5 @ 6.30pm, Disney Channel
7 Virgins *PREMIERE*
Sunday 6 @ 8.30pm, WORLD MOVIES Channel
Two For The Money
Sunday 6 @ 8.30pm, SHOWTIME
Brokeback Mountain *INTERACTIVE*
Sunday 6 @ 8.30pm, MOVIE ONE

The Boy Who Could Fly

Sunday 6 @ 6.40pm, MOVIE GREATS [415]

An autistic boy's fascination with flight inspires all those around him – and especially his new neighbour Millie – with a belief in their potential to do wonderful things.

SPORTS FANATIC

FOOTBALL – UEFA CHAMPIONS LEAGUE *LIVE*
Wednesday 2 @ 4.30am, ESPN
WAKEBOARDING – WAKELIFE *PREMIERE*
Thursday 3 @ 11pm, FUEL TV
RUGBY – SUPER 14 FINAL ROUND CRUSADERS V CHIEFS *LIVE*
Friday 4 @ 5.30pm, FOX SPORTS 2
RUGBY – SUPER 14 FINAL ROUND HIGHLANDERS V BRUMBIES *LIVE* Saturday 5 @ 3.30pm, FOX SPORTS 2
AFL – ROUND 6 WEST COAST EAGLES V WESTERN BULLDOGS *LIVE* Saturday 5 @ 4pm, FOX SPORTS 1
RUGBY LEAGUE – NRL: ROUND 8 *LIVE*
Saturday 5 @ 4.30pm, FOX SPORTS 3
FOOTBALL – ENGLISH PREMIER LEAGUE MANCHESTER CITY V MANCHESTER UNITED *LIVE*
Sunday 6 @ 11pm FOX SPORTS 2
RUGBY LEAGUE – NRL: ROUND 8 *LIVE*
Monday 7 @ 7pm, FOX SPORTS 3

De La Hoya v Mayweather *LIVE*

Sunday 6 @ 11am, MAIN EVENT [518]

Floyd Mayweather snr was Oscar De La Hoya's trainer until his son Floyd jnr agreed to fight De La Hoya for the world junior middleweight belt. Family politics aside, secure your ringside seat for this.

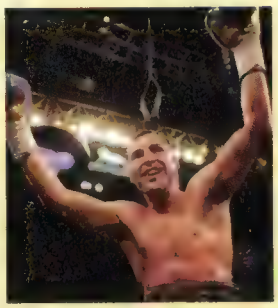

Computing for Seniors – it's a piece of cake!

(No experience necessary!)

Are you petrified by computers? Does the sight of a keyboard make you tremble? Does computer jargon seem like gobbeldy-gook? Have you tried to crack computers – only to give up in despair?

Now there's good news! Computer expert Jeff Clarke has written a book that targets seniors – and all those who suffer from 'computer anxiety'!

All your questions answered – no jargon, just plain English!

Jeff's new book is titled *'Master Your Computer in Just 2 Hours!'* – and that's exactly what it helps you to do! The book is written in good old-fashioned English – no baffling jargon! You'll get step-by-step instructions that begin at the very beginning: setting up your computer! In just two hours, you'll master dozens of computer skills including surfing the Net, sending emails, downloading photos, creating documents and more!

"This is the best book on computing I've ever come across – and I've read a few! Now I'm getting the most out of my computer!"
G Edwards, Sydney

"I keep your book right on my desk. Because whenever I've got a problem with using my computer – I know it will give me the solution."
B Nelson, Adelaide

"My grandchildren are amazed that I am using my computer with as much confidence as they have!"
T Patterson, Melbourne

"I finally get it, after struggling with my computer company's instruction manual... I have finally found a book that tells me exactly how to do the things I need to do."
R Brown, Sydney

The book is organised in easy-to-follow lessons that will build your skills – and turn you into a computer whiz! You'll follow the lessons at your own pace... and move onto the next level only when you feel ready. What's more, the book features big type – for easy reading.

A wealth of skills – clear instructions

Here's just a sample of the valuable computing skills you'll master...

- How to choose the right computer and set it up
- Navigate the latest Windows software
- Master the art of desktop publishing
- Create personalised stationery, greeting cards and posters!
- Manage your home finances
- Find out where to obtain new software FREE!
- Explore the worldwide web – get to know your way around the Internet
- Learn about the parts of your computer – their function and how they work
- Discover how you can talk to friends or associates anywhere in the world – FREE!
- Make your computer 'double' as a fax machine
- Send precious family photos – FREE

Master Your Computer in Just 2 Hours! is very easy to use. So whether you're a complete beginner – or someone who has tried and then given up on computers – *Master Your Computer in Just 2 Hours!* is the perfect book for you!

FULL MONEY BACK GUARANTEE

If after trying the course you are not completely satisfied, you may return it anytime within ONE YEAR for a full refund. You don't need to give any reason, just send it back and you will be fully refunded.

TO ORDER

■ *Master Your Computer* – **$29.95 See coupon below.**

ORDER BY PHONE 8am-6pm Mon-Fri 10am-4pm W/ends **1800 62 63 62** HAVE YOUR CREDIT CARD HANDY Ask for Dept CB86

POST TO : Quality Point, Dept CB86, PO Box 28, Bangalow NSW 2479 | FAX TO 02 6687 2046 | CUSTOMER SERVICE 02 6687 0111

❑ One copy of Master Your Computer for just $29.95 + $4.95 p&p.
❑ **SAVE $9.95** – Two copies for $54.90 + $4.95 p&p.
❑ **SAVE $19.90** – Three copies for $79.85 + $4.95 p&p. Additional copies $24.95 each.

NAME Mr Mrs Ms _____
ADDRESS _____
SUBURB _____ STATE _____ POSTCODE _____
EMAIL _____ DAY/PH _____

❑ I enclose a **Cheque/Money Order** payable to Quality Point for $_____ OR
❑ Please charge my VISA/MASTERCARD as follows: VISA MYC

SIGNATURE _____ EXPIRY DATE ___/___

By supplying your email address you agree to receive special offers and news from Quality Point and its partners. Quality Point will not rent or sell your email address. Delivery normally within two weeks but please allow 28 days. If you do not wish to receive other interesting offers by mail from reputable companies, please tick this box ☐.
Quality Point Pty Ltd ABN 37 101 501 302 Unit 3, Bangalow Business Centre, Dudgeons Lane, Bangalow NSW 2479 ©2007 Quality Point Pty Ltd.

visit www.qp.com.au

TVI 101

+2 Timeshift 151
6.00 Who's The Boss?
6.30 Bewitched
7.00 Sabrina
7.30 The Nanny
8.00 Seinfeld (PG) CC
8.30 Frasier (PG) CC
9.00 Murder, She Wrote (PG)
9.50 Entertainment Daily (PG)
10.00 Quincy, M.E. (PG)
11.00 Diagnosis Murder (PG)
12.00 Law & Order: Special Victims Unit (M) CC
12.50 Entertainment Daily (PG)
1.00 Columbo (PG)
2.30 Just Shoot Me! (PG)
3.00 Hogan's Heroes
3.30 The Brady Bunch
4.00 Bewitched
4.30 Sabrina
5.00 Who's The Boss?
5.30 The Nanny
6.30 Hogan's Heroes
7.00 Blankety Blanks (PG)
7.30 JAG (PG)
8.20 Entertainment Daily (PG)
8.30 Seinfeld (PG) CC
9.00 Becker (PG)
9.30 Frasier (PG) CC
10.00 Married... With Children (PG)
10.30 Law & Order: Special Victims Unit (M) CC
11.20 Blankety Blanks (PG)
11.50 Miami Vice
12.40 Diagnosis Murder (PG)
1.25 Just Shoot Me! (PG)
1.50 The Incredible Hulk (PG)
2.40 Brady Bunch
3.05 Becker (PG)
3.30 Married... With Children (PG)
3.55 Kojak (PG)
4.45 The Six Million Dollar Man (PG)
5.35 Hogan's Heroes

UK·TV 103

+2 Timeshift 156
6.00 The Weakest Link (PG)
7.00 The Bill: The Classics (PG)
7.30 The New Avengers (M)
8.30 Fat Chance (PG)
9.00 I Want My Mummy (PG)
9.30 Parkinson (M)
10.30 Trisha (PG)
11.30 Family Affairs (PG)
12.00 Coronation Street (PG)
12.30 Emmerdale (PG)
1.00 EastEnders (PG)
2.00 Spooks (MA 15+)
3.45 The Bill: The Classics (PG)
4.10 The Weakest Link (PG)
5.00 Eggheads (PG)
5.30 Family Affairs (PG)
6.00 Coronation Street (PG) CC
6.30 Emmerdale (PG) CC
7.00 EastEnders (PG)
8.00 Grumpy Old Men (M)
8.30 Hunting Chris Ryan (M)
9.30 Ultimate Force
The Class Of 1980. Henno comes face-to-face with Al Qaeda when terrorists seize the Italian consulate. (MA 15+)
10.30 Red Dwarf (M)
11.00 The Book Group (MA 15+)
11.30 EastEnders (PG)
12.30 Coronation Street (PG) CC
1.00 Emmerdale (PG) CC
1.30 Family Affairs (PG)
2.00 The Bill (PG)
2.30 Minder (M)
3.30 Lovejoy (PG)
4.30 Animated Mr Bean (PG)
5.00 Ultimate Force (MA 15+)

ARENA 105

+2 Timeshift 154
6.00 Third Watch (cont.) (M amv)
6.30 Queer Eye (PG)
7.30 The Ellen DeGeneres Show (PG)
8.20 Maury Povich (M)
9.10 The Tyra Banks Show (PG)
10.00 Gilmore Girls (PG)
11.00 Will & Grace (PG) CC
11.30 The Drew Carey Show (PG) CC
12.00 ER (M adm) CC
1.00 InStyle Celebrity Weddings 2007 (M)
2.00 Maury Povich (M)
2.50 The Tyra Banks Show (PG)
3.40 The Ellen DeGeneres Show (PG)
4.30 Malcolm In The Middle (PG)
5.00 Queer Eye For The Straight Guy (PG)
6.00 Gilmore Girls
New Episode. (PG)
7.00 Friends (PG)
7.30 How To Find A Husband And What To Do If You Can't
New Episode. (M)
8.25 Xclusive – Entertainment News (PG)
8.30 Malcolm In The Middle (PG)
9.00 Will & Grace (PG) CC
9.30 The Drew Carey Show (PG) CC
10.00 Friends (PG)
10.30 The Ellen DeGeneres Show
Via satellite. (PG)
11.15 Third Watch (M amv)
12.00 ER (M adm) CC
1.00 The West Wing (PG)
2.00 Queer Eye For The Straight Guy (PG)
3.00 Crossing Over (PG)
3.50 Maury Povich (M)
4.40 Tyra Banks (PG)
5.30 Third Watch (M amv)

LIFESTYLE CHANNEL 106

+2 Timeshift 157
6.00 Better Homes & Gardens
7.00 Hot Property
8.00 Ready Steady Cook CC
9.00 Huey's Cooking Adventures
9.30 Colin & Justin's 20 Ways... (PG)
10.30 Better Homes & Gardens
11.30 Body Hits (M)
12.00 This Old House
12.30 The Real Good Life
1.00 5th Gear
1.30 Antiques Roadshow
2.30 Return Of The Chef (PG)
3.00 Colin & Justin's 20 Ways... (PG)
4.00 Better Homes & Gardens
4.45 Ready Steady Cook CC
5.30 Huey's Cooking Adventures
6.00 Hot Property
7.00 Return Of The Chef (PG)
7.30 Nigella Feasts
8.00 Ladette To Lady
This series has just five weeks to reform 10 loudmouthed ladettes in a finishing school of etiquette, manners and social graces.
8.30 What Not To Wear
9.30 Bargain Hunt
10.15 Antiques Roadshow
11.00 Hell To Hotel (M)
12.00 Ladette To Lady
12.30 Nigella Feasts
1.00 What Not To Wear
2.00 Hot Property
3.00 Ready Steady Cook CC
4.00 Hell To Hotel (M)
5.00 Antiques Roadshow

FOX8 108

+2 Timeshift 150
6.00 Alpha Teens On Machines
6.30 Toonsylvania
7.00 King Of The Hill (PG) CC
7.25 The Simpsons CC
7.50 Futurama (PG) CC
8.15 Family Guy
8.40 The Simpsons CC
9.05 World's Wildest Police Videos (M)
10.00 Maximum Exposure (M)
11.00 Lost (M) CC
12.00 Prison Break (M) CC
1.00 Las Vegas (M) CC
2.00 The Apprentice (M)
2.45 Cheaters (M)
3.30 The Jerry Springer Show (M)
4.30 America's Next Top Model (M)
5.30 King Of The Hill (PG) CC
5.55 The Simpsons CC
6.20 Futurama (PG) CC
6.45 Family Guy
7.10 The Simpsons CC
7.35 The Janice Dickinson Modeling Agency (M)
8.00 The Simple Life (M)
8.30 Australia's Next Top Model (M)
9.30 Miracles (M)
10.20 Threat Matrix (M)
11.15 Cheaters (M)
12.00 The Jerry Springer Show (M)
1.00 The Collector (M)
1.45 Jeremiah (M)
2.45 High Incident (M)
3.30 Ripley's Believe It Or Not (PG)
4.15 The Amazing Race (M)
5.00 Life With Bonnie (PG)
5.30 Quintuplets (PG)

FOX CLASSICS 112

+2 Timeshift 152
6.00 Hey Dad..!
6.30 Caroline In The City (PG)
7.00 Green Acres
7.30 Home Improvement
8.00 Everybody Loves Raymond (PG)
8.30 M*A*S*H (PG) CC
9.00 Little House On The Prairie
10.00 The Waltons
11.00 Gunsmoke (PG) (B&W)
12.00 Kingswood Country (PG)
12.30 Mother And Son (PG)
1.00 Green Acres
1.30 The Honeymooners (B&W)
2.00 The Golden Girls (PG)
2.30 Spin City (PG)
3.00 Evening Shade (PG)
3.30 3rd Rock From The Sun (PG)
4.00 Hey Dad..!
4.30 Kingswood Country (PG)
5.00 Mother And Son (PG)
5.30 The Golden Girls (PG)
6.00 Home Improvement
6.30 M*A*S*H (PG) CC
7.30 3rd Rock From The Sun (PG)
8.00 Everybody Loves Raymond (PG)
8.30 Will Penny (1968) Western. Charlton Heston. (PG)
10.15 Shamus (1973) Mystery. Burt Reynolds. (M)
12.00 The Train (1964) War. Burt Lancaster. (PG) (B&W)
2.10 Jake And The Fatman (PG)
3.05 Baywatch (PG)
4.00 Gunsmoke (PG) (B&W)
5.00 The Honeymooners (B&W)
5.30 Mister Ed

comedy 113

+2 Timeshift 153
6.00 Comedy Inc. (cont.)
6.30 Comedy Central (M)
7.00 Full Frontal (M)
8.00 The World Stands Up (M)
8.30 Kenny Vs. Spenny (M)
9.00 America's Funniest (PG)
9.30 Reno 911! (M)
10.00 Whose Line Is It Anyway? (PG)
11.00 Scrubs (PG)
11.30 The Daily Show With Jon Stewart (M)
12.00 The Colbert Report (M)
12.30 Jay Leno (M)
1.15 Conan O'Brien (M)
2.00 Saturday Night Live (PG)
3.00 Reno 911! (M)
3.30 America's Funniest (PG)
4.00 Scrubs (PG)
4.30 Comedy Inc. (M)
5.30 Balls Of Steel (M)
6.00 South Park (M) CC
7.00 Whose Line Is It Anyway? (PG)
8.00 Scrubs (PG)
8.30 Invasion Iowa (M)
9.00 Kitchen Confidential (PG)
9.30 The Daily Show With Jon Stewart (M)
10.00 The Colbert Report (M)
10.30 Stand Up Australia
11.00 Jay Leno (M)
11.45 Conan O'Brien (M)
12.30 Tough Crowd With Colin Quinn (M)
1.00 The Man Show (MA 15+)
1.30 Kenny Vs. Spenny (M)
2.00 Premium Blend (M)
2.30 Jay Leno (M)
3.30 Conan O'Brien (M)
4.30 Saturday Night Live (PG)
5.30 Comedy Inc. (M)

W. 114

+2 Timeshift 155
6.00 Dr. Phil (cont.)
6.30 Oprah (PG)
7.15 Ricki Lake (PG)
8.00 Montel (PG)
8.45 Judging Amy (PG)
9.30 Crossing Jordan (M)
10.20 Law & Order (M)
11.10 The Practice (M)
12.00 The Young And The Restless
New Episode. (PG)
12.50 Sex And The City (MA 15+ las) CC
1.30 The View (PG)
2.15 Touched By An Angel (PG)
3.05 Montel
The Real Deal: Gambling Young. New Episode. (PG)
3.50 Dr. Phil
Fighting For My Children. New Episode. (PG)
4.40 Oprah The Dog Whisperer Rescues Nate. (PG)
5.30 Judge Judy
New Episode. (PG)
6.15 Jeopardy!
New Episode.
6.40 The Young And The Restless (PG)
7.30 Sex And The City Change Of A Dress/ Ring A Ding Ding. (MA 15+ las) CC
8.35 Double Law & Order Ain't No Love/Fluency (FKA: Parasite). New Episode. (M)
10.20 Crossing Jordan Murder In The Rue Morgue. (M)
11.10 Missing (PG)
12.00 The View (PG)
12.45 Double Law & Order (M)
2.25 Missing (PG)
3.10 Judging Amy (PG)
3.55 Fashion House (PG)
4.40 Strong Medicine (M)
5.25 Judge Judy (PG)
5.45 Dr. Phil (PG)

bio. 115

6.00 Stan Laurel & Oliver Hardy (PG)
7.00 ET (PG)
7.20 Inside Edition (PG)
7.40 The Insider (PG)
8.00 The Dog Whisperer
8.30 Queen Noor: Between Two Realms (PG)
9.30 Twiggy (PG)
10.30 Candice Bergen (PG)
11.30 Movies 101 (PG)
12.00 ET (PG)
12.20 Inside Edition (PG)
12.40 The Insider (PG)
1.00 Maggie... At Home With (PG)
2.00 Queen Noor: Between Two Realms (PG)
2.45 Twiggy (PG)
3.30 Candice Bergen (PG)
4.30 Oliver Reed (PG)
5.30 The Dog Whisperer
6.00 Daddy's Spoiled Little Girl
Carissa Stanton. Carissa's birthday has always been overshadowed by Christmas, but not this time. New Episode. (PG)
6.30 ET (PG)
6.50 Inside Edition (PG)
7.10 The Insider (PG)
7.30 This Model Life (PG)
8.30 Rachel Hunter: Laid Bare (PG)
9.30 Stella McCartney (PG)
10.30 Heather Mills (PG)
11.30 ET (PG)
11.50 Inside Edition (PG)
12.10 The Insider (PG)
12.30 This Model Life (PG)
1.30 Rachel Hunter (PG)
2.30 Daddy's Spoiled Little Girl (PG)
3.00 ET (PG)
3.30 The Dog Whisperer
4.00 Stella McCartney (PG)
5.00 Heather Mills (PG)

TUE 1

*PROGRAMS LISTED IN EASTERN STANDARD TIME. SA VIEWERS SUBTRACT 30 MINUTES AND WA VIEWERS 2 HOURS FROM ALL PROGRAM TIMES

116 Hallmark Channel

6.00 Tuesdays With Morrie (cont.)
6.30 The House Sitter (2007) Thriller. Tori Spelling. (M)
8.00 Blue Heelers (PG)
9.00 Water Rats (PG)
10.00 McLeod's Daughters (PG) CC
11.00 All Saints (PG)
12.00 The House Sitter (2007) Thriller. Tori Spelling. (M)
1.45 Surviving Love (2004) Comedy. Ted Danson. (PG)
3.30 A Country Practice (PG)
5.30 Water Rats (PG)
6.30 McLeod's Daughters Tess delays her flight to Argentina when she learns of Regan's plans to mind Drover's Run. (PG) CC
7.30 All Saints Bron uncovers the shocking family secret that drove the sisters apart. (PG)
If It's Tuesday, It's True
8.30 Baby For Sale (2004) Drama. Dana Delany. A determined couple put themselves in danger as they take a stand against a corrupt baby broker. (PG)
10.15 The Unexpected Journey (2004) Drama. Mary Louise Parker. (PG)
12.00 Blue Heelers (PG)
1.00 The Secret Life Of Us (M)
3.00 A Country Practice (PG)
5.00 Grand Larceny (1987) Family. Marilu Henner. (PG)

117 Lifestyle Food

6.00 James Martin
6.30 Cook Like A Chef
7.00 bills food
7.30 Sugar
8.00 Cheese Slices
8.30 Cooked
9.00 Great BBQ Challenge (PG) CC
9.30 Licence To Grill
10.00 Masterchef Goes Large
10.30 Come Dine With Me
11.00 Great Food Live
12.00 Nigella CC
12.30 Floyd On France (PG)
1.00 A Shared Table
1.30 James Martin
2.00 Rosemary: Queen Of The Kitchen
2.30 Ching's Kitchen
3.00 Huey
3.30 Rachael Ray
4.00 Neil Perry
4.30 The Hi-Lo Club
5.00 The Naked Chef CC
5.30 Grigson
6.00 Great Food Live
7.00 Masterchef Goes Large
7.30 Barefoot Contessa
8.00 Come Dine With Me
8.30 French Food At Home
9.00 Jancis Robinson's Wine Course
9.30 My Greek Kitchen
10.00 Ever Wondered Food
10.30 Great BBQ Challenge (PG) CC
11.30 Melting Pot
12.00 Nigella CC
12.30 Floyd (PG)
1.00 A Shared Table
1.30 Cook Like A Chef
2.00 Rosemary: Queen Of The Kitchen
2.30 Ching's Kitchen
3.00 Huey
3.30 Rachael Ray
4.00 Neil Perry
4.30 The Hi-Lo Club
5.00 The Naked Chef CC
5.30 Grigson

118 How To Channel

6.00 60 Minute Makeover
7.00 The Lab With Leo Laporte
8.00 Changing Rooms
8.30 Perfect Properties
9.00 That's Clever!
9.30 Simply Quilts
10.00 Martha CC
11.00 Craft Lab
11.30 Digital Home Movie
12.00 Embellish This!
12.30 Pet Keeping With Marc Morrone
1.00 Botham On The Fly
1.30 Workin' On The Railroad
2.00 Garden Rivals
2.30 Room Rivals
3.00 Put Your Money Where Your House Is
3.30 That's Clever!
4.00 Martha CC
5.00 Simply Quilts
5.30 Craft Lab
6.00 Bootsale Treasure Hunt
6.30 The Lab With Leo Laporte How To Design
7.30 Takeover My Makeover Exotic Bali Living Room.
8.00 Designers' Challenge Confining Kitchen.
8.30 ReDesign
9.00 Sensible Chic
9.30 Neat
10.00 Freestyle
10.30 60 Minute Makeover
11.30 The Lab With Leo Laporte
12.30 Martha CC
1.30 Simply Quilts
2.00 Craft Lab
2.30 Bootsale Treasure Hunt
3.00 Takeover My Makeover
3.30 Designers' Challenge
4.00 ReDesign
4.30 Sensible Chic
5.00 Neat
5.30 Freestyle

121 E!

6.00 101 Most Awesome Moments In Entertainment (cont.)
7.55 Sizzling Summer Sixteen (PG)
8.20 E! Entertainment Specials (PG)
9.15 E! News (PG)
9.40 The Daily 10 (PG)
10.10 The E! True Hollywood Story (PG)
12.00 Love Ride Brad And Angelina. (PG)
12.30 Paradise City Lions And Cheetahs. (M)
1.00 E! News (PG)
1.25 The Daily 10 (PG)
1.55 The E! True Hollywood Story Anna Nicole Smith. (M)
3.45 Sexiest Celebrity Blondes. (M)
4.40 30 Most Outrageous Celebrity Feuds (M)
6.30 Sexiest Celebrity Brunettes. (MA 15+)
7.30 E! News (PG)
8.00 The Daily 10 (PG)
8.30 The E! True Hollywood Story Kate Moss. (M)
9.30 Girls Of The Playboy Mansion Calender Girls/ My Bare Lady. (MA 15+)
10.30 Extreme Hollywood Tabloid Headlines. (MA 15+)
11.30 Dr. 90210 (M)
12.30 Naked Wild On (MA 15+)
1.25 The E! True Hollywood Story (M)
3.15 E! Entertainment Specials (PG)
4.10 101 Most Awesome Moments In Entertainment (PG)
5.05 101 Most Staricious Makeovers (PG)

125 Ovation

6.00 Literary Classics
6.30 The Scene
7.00 Classical Destinations
7.30 Super Troupers: 30 Years Of ABBA
9.00 John Lennon: Gimme Some Truth
10.00 Elton John At The Royal Opera House
11.30 The Scene
12.00 Literary Classics
12.30 The Scene
1.00 Classical Destinations
1.30 Super Troupers: 30 Years Of ABBA
3.00 John Lennon: Gimme Some Truth
4.00 Elton John At The Royal Opera House
5.30 The Scene
6.00 Literary Classics The Augustan Poets.
7.00 Good Listening New Episode.
7.30 Power Without Glory (PG)
8.30 Robbery Under Arms (Ep 4) A renegade from a noble English family has a taste for fine wine, romance and other men's cattle. Stars Sam Neil. (PG)
9.30 The Harp In The South (Ep 6) (PG)
10.30 Ansel Adams Classic Talking Books
11.30 Talking Books Nuala O'Faolain.
12.00 Literary Classics
1.00 Good Listening
1.30 Power Without Glory (PG)
2.30 Robbery Under Arms (PG)
3.30 The Harp In The South (PG)
4.30 Ansel Adams
5.30 Talking Books

132 Sci Fi

6.00 Sliders (PG)
7.00 Samurai X (MA 15+)
8.00 Farscape (M)
9.00 Buffy The Vampire Slayer (M)
10.00 SeaQuest DSV (PG
11.00 The Sentinel (M)
12.00 Star Trek: Voyager (PG)
1.00 Farscape (M)
2.00The X-Files (M)
3.00 Samurai X Double Episodes. (MA 15+)
4.00 Captain Scarlet
4.30 Sliders (PG)
5.30 Buffy The Vampire Slayer (M)
6.30 Star Trek: Voyager Warlord (AKA Art Of War). (PG)
7.30 The X-Files Eve. Mulder and Scully search for two girls who disappeared after their fathers were murdered in identical fashion. (M)
8.30 Dead Men Tell Tales Dead Men, Tall Tales. The vision of a hit on crime boss Cathan Donnegal leads to Johnny's involvement with The Mob. (M)
9.30 Stargate SG-1 Birthright. (PG)
10.30 Sliders Summer Of Love. (PG)
11.30 Captain Scarlet
12.00 Samurai X (MA 15+)
12.25 Star Trek: Voyager (PG)
1.10 Buffy The Vampire Slayer (M)
2.00 The X-Files (M)
2.45 Farscape (M)
3.35 SeaQuest DSV (PG)
4.20 Stargate SG-1 (PG)
5.10 The Dead Zone (M).

401 Showtime

6.00 14 Hours (2005) Drama. (PG) CC
7.30 The Actors (2002) Comedy. (M lv)
9.00 Mean Creek (2004) Thriller. (MA 15+ la) CC
10.30 The Long Weekend (2004) Comedy. Chris Klein. (MA 15+ sna) CC
Showtime Original Presentation
12.00 Brotherhood (Ep 9,10 & 11) (2006) Drama. (M vld) CC
2.40 The 40 Year Old Virgin (2005) Comedy. Steve Carell. (MA 15+ sl) CC
4.40 Little Fish (2005) Drama. Cate Blanchett. (MA 15+ dl) CC
6.40 Sky Captain And The World Of Tomorrow (2004) Adventure. Gwyneth Paltrow. A fearless reporter and an ace aviator must thwart a plan to destroy the world. (PG) CC
Tuesday Night With Nell Schofield
8.30 The King (2005) Drama. Gael García Bernal. A charismatic young man heads to a sleepy Texas town in search of his father who abandoned him as a child. (MA 15+ asv) CC
10.20 3 Needles (2005) Drama. Stockard Channing. (M lsa) CC
12.35 The Beautiful Country (2004) Drama. (M avdl)
2.40 Boa Vs Python (2004) Sci-Fi. (MA 15+ i)
4.15 Face Of Terror (2003) Action. (M lsv) CC

402 Showtime 2

6.00 Shopgirl (cont.)
6.20 Mickybo And Me (2004) Comedy Drama. (M als) CC
8.00 14 Hours (2005) Drama. (PG) CC
9.30 The Actors (2002) Comedy. (M lv)
11.00 Mean Creek (2004) Thriller. Rory Culkin. (MA 15+ la) CC
12.30 The Long Weekend (2004) Comedy. Chris Klein. (MA 15+ sna) CC
Showtime Original Presentation
2.00 Brotherhood (Ep 9,10 & 11) (2006) Drama (M vld) CC
4.40 The 40 Year Old Virgin (2005) Comedy. Steve Carell. (MA 15+ sl) CC
6.40 Little Fish (2005) Drama. Cate Blanchett. (MA 15+ dl) CC
8.40 Sky Captain And The World Of Tomorrow (2004) Adventure. Gwyneth Paltrow. A fearless reporter and an ace aviator must thwart a plan to destroy the world. (PG) CC
Tuesday Night With Nell Schofield
10.30 The King (2005) Drama. Gael García Bernal, William Hurt. A charismatic young man heads to a sleepy Texas town in search of his father who abandoned him as a child. (MA 15+ asv) CC
12.20 3 Needles (2005) Drama. (M lsa) CC
2.35 The Beautiful Country (2004) Drama. (M avdl)
4.40 Boa Vs Python (2004) Sci-Fi. (MA 15+ l)

404 Showtime Greats

6.00 Lady Jane (1985) Drama. (PG) CC
8.20 Cousin Bette (1997) Comedy Drama. (M vs) F/P.
10.10 The Fast And The Furious (2000) Action. (M lva) CC
12.00 Messenger Of Death (1988) Action. (M vl) CC
1.30 Bridget Jones's Diary (2001) Comedy. (M lva) CC
3.10 And Now For Something Completely Different (1972) Comedy. (PG) CC
4.40 Small Soldiers (1998) Action. Kirsten Dunst. *Gremlins* director Joe Dante's action adventure about military-minded action toys running amok in suburbia. (PG)
6.35 Stir Crazy (1980) Comedy. Gene Wilder. (M lnv)
8.30 Bloodsport (1988) Action. Jean-Claude Van Damme, Donald Gibb. A fighter competes in the ultimate martial arts tournament, the Kumite, where participants have been maimed and even killed. (M v) CC
10.05 The Thin Red Line (1998) War. Sean Penn, James Caviezel. Terrence Malick's WWII drama about a US rifle squad fighting an elusive enemy in Guadalcanal. (M vl) CC
12.55 California Suite (1978) Comedy. (M a) CC
2.40 The Big Chill (1983) Drama. (M lsa) CC
4.30 Ghost Dad (1990) Comedy. (PG) CC

CC CLOSED CAPTIONED — LINKED SERIES START — PREMIERE PROGRAMS APPEAR IN RED — +2 TIMESHIFT CHANNEL OPTION – PROGRAMS ARE AIRED TWO HOURS AFTER LISTING

MOVIE ONE 411

+2 Timeshift 412
6.00 Missing In America (cont.)
6.30 Surviving Christmas (2004) Comedy. Ben Affleck. (M s)
8.05 Avenger (2006) Thriller. Timothy Hutton. (M av)
9.40 In Good Company (2004) Romantic Comedy. Dennis Quaid. (PG)
11.30 Sin City (2005) Action. Bruce Willis. (MA 15+ v) CC
1.35 Walkout (2006) Drama. Alexa Vega. (M v)
3.30 Herbie Fully Loaded (2005) Family. Lindsay Lohan. CC
5.15 The Junction Boys (2002) Drama. Tom Berenger. (PG)
6.50 Cursed (2005) Horror. Christina Ricci. After being mauled by the beast, three young adults learn they must kill their attacker to change their fate of becoming werewolves too. (M vh)
8.30 A Love Song For Bobby Long (2004) Drama. John Travolta. A poignant, Golden Globe-nominated story of a wayward girl and two men who struggle to mend their broken lives and create a home together in a forgotten section of New Orleans. (M sl)
10.30 These Foolish Things (2006) Drama. Anjelica Huston. A young actress seeks to follow in her famous mother's footsteps. (TBC)
12.20 Drop Dead Sexy (2005) Comedy. Jason Lee. (M sl)
1.45 The Edge Of The World (2005) Drama. Lee Martin. (MA 15+ vd)
3.20 Sin City (2005) Action. (MA 15+ v) CC
5.25 Grand Theft Parsons (2003) Comedy. (M dl)

MOVIE EXTRA 413

6.00 A Perfect Murder (cont.)
6.15 D2: The Mighty Ducks (1994) Family.
8.00 Pandora's Clock (1996) Action. Richard Dean Anderson. (M v)
10.00 Batman & Robin (1997) Action. (PG)
12.00 Deceiver (1998) Thriller. (MA 15+ va)
1.45 Rushmore (1998) Comedy. Jason Schwartzman. (M ls) CC
3.15 The Wrong Girl (1999) Thriller. Barbara Mandrell. (M v)
4.45 The Chorus (2004) Drama. (M a)
6.30 Stargate (1994) Sci-Fi. Kurt Russell. From the team that gave you *Independence Day*, get ready for the space ride of your life when explorers uncover a gateway into another universe. (PG) CC
8.30 Blade: The Series (2006) Action. Turn Of The Screw. Blade and Krista try to find Krista's newly-turned mother to give her the serum that will stop her from killing. (M vh)
9.30 He Got Game (1998) Drama. Denzel Washington. Directed by Spike Lee. A basketballer's father is released from jail on the proviso that he sign his college star son to the governor's alma mater university. (MA 15+ sdl)
11.45 Deceiver (1998) Thriller. Renée Zellweger. (MA 15+ va)
1.30 Immortal (ad Vitam) (2004) Sci-Fi. (MA 15+ v)
3.15 Private Parts (1997) Comedy. (MA 15+ sl)
5.15 Stargate (1994) Sci-Fi. (PG) CC

MOVIE GREATS 415

6.00 Resting Place (cont.)
7.05 The Wrong Man (1956) Drama. (PG) (B&W)
8.50 The B.R.A.T. Patrol (1986) Family. Sean Astin.
10.25 Doctor At Sea (1955) Comedy. (PG)
12.00 The Island Of Dr Moreau (1977) Sci-Fi. Burt Lancaster. (M va)
1.40 Skin Game (1971) Comedy. (PG)
3.20 The Girl Who Came Between Them (1990) Drama. Cheryl Ladd. (PG)
4.55 Three Amigos! (1986) Comedy. Chevy Chase. (PG)
6.40 When Time Ran Out (1980) Adventure. Paul Newman. When a volcano erupts on an island resort, the guests are torn between the hotel owner, who thinks they should wait to be rescued, and the drilling foreman, who believes they should escape. (PG)
8.30 The Buddy Holly Story (1978) Musical. Gary Busey. A powerful biography following the musical career of the rockin' Buddy Holly, who rose to stardom in the 1950s and had his life tragically cut short in an aeroplane accident. (PG)
10.30 Prince Of The City (1981) Drama. Treat Williams. The lives of the New York City police become as complex as the criminals they fight against when Internal Affairs decides to do some investigating. (M vl)
1.15 Platoon (1986) War. Charlie Sheen. (M vl)
3.15 The Wrong Man (1956) Drama. (PG) (B&W)
5.05 Doctor At Sea (1955) Comedy. (PG)

TCM 417

6.00 Two Sisters From Boston (cont.)
Director Birthday Henry Koster
6.35 Music For Millions (1944) Musical. José Iturbi. (B&W) CC
8.45 Scandal At Scourie (1953) Drama. Walter Pidgeon.
10.30 The Student Prince (1954) Musical. Edmund Purdom, Ann Blyth. CC
Director Birthday Henry Koster
12.30 Two Sisters From Boston (1946) Musical. Lauritz Melchior, Kathryn Grayson. (B&W) CC
2.35 Music For Millions (1944) Musical. José Iturbi, Margaret O'Brien. (B&W) CC
4.45 Scandal At Scourie (1953) Drama. Walter Pidgeon, Greer Garson.
6.30 The Student Prince (1954) Musical. Edmund Purdom, Ann Blyth. The heir to the throne is sent to Heidelberg, where he falls in love with a barmaid. CC
Ralph Freed's Centenary
8.30 The Opposite Sex (1956) Musical. Leslie Nielsen, June Allyson. A woman discovers who her true friends are when she finds out her husband has been unfaithful. CC
10.30 Two Girls And A Sailor (1944) Musical. Van Johnson, June Allyson. (B&W) CC
12.45 I Am A Fugitive From A Chain Gang (1932) Crime. Paul Muni. (PG) (B&W) CC
2.30 Ivanhoe (1952) Romance. Robert Taylor, Elizabeth Taylor. CC
4.30 The Opposite Sex (1956) Musical. Leslie Nielsen, June Allyson. CC

WORLD MOVIES channel 419

6.00 Zim And Co (cont.)
6.55 The First Time I Was Twenty (2004, France in French, Hebrew) Comedy. (PG)
8.30 The Man Without A Past (2002, Finland) Black Comedy. (M av)
10.05 Morvern Callar (2002, UK) Drama. (M als)
11.45 Look At Me (Comme Une Image) (2004, France) Comedy. (M als)
1.35 Zim And Co (2005, France in French, Arabic) Comedy Drama. (MA 15+ dls)
3.05 Ashura (2005, Japan) Fantasy. (MA 15+ hsv)
5.10 The Man Without A Past (2002, Finland) Black Comedy. (M av)
6.45 Bad Education (2004, Spain) Thriller. Two young men are reunited by their dark past. (MA 15+ ads)
25 Docs You Must See Before You Die
8.30 I Was A Fireman (1943, UK) Documentary. Casting real-life firemen, Humphrey Jennings faithfully recreates the lives and acts of courage of seven firefighters and a new recruit over a 24-hour period in WWII London. (TBC)
9.45 Steamboy (2004, Japan) Animation. (PG)
11.50 Unconscious (2004, Spain in Spanish, German) Comedy. (M ans)
1.40 Morvern Callar (2002, UK) Drama. (M als)
3.20 Bad Education (2004, Spain) Thriller. (MA 15+ ads)
5.05 I Was A Fireman (1943, UK) Documentary. (TBC)

FOX1 SPORTS 501

6.00 Motorsport World Rally Championship. Portugal. Day 3.
6.30 Cricket Inside Cricket.
7.30 AFL The Winners.
8.30 AFL On The Couch.
9.30 AFL Round 5. TBA v TBA.
11.30 AFL Round 5. TBA v TBA.
1.30 AFL Round 5. TBA v TBA.
3.30 AFL Round 5. TBA v TBA.
5.30 AFL The Winners.
6.30 AFL On The Couch.
7.30 Poker Winning Poker.
8.00 AFL Round 5. TBA v TBA.
10.00 AFL AFL Classic Match. TBA v TBA.
12.00 Baseball Major League Baseball. TBA v TBA.
2.30 Surf Lifesaving Australian Surf Life Saving Championships.
4.30 Sailing Hamilton Island Race Week.
5.30 Rugby League Queensland Cup. Round 7. TBA v TBA.

FOX2 SPORTS 502

6.00 General The Back Page. (cont.)
6.30 Rugby League NRL. TBA v TBA.
8.00 Darts UK Open.
10.00 Baseball Major League Baseball. TBA v TBA. **LIVE**
1.00 Motorsport National Karting Championships.
2.00 Ice Hockey NHL Playoffs. Post-Season Highlights. TBA v TBA.
3.30 Football CC Championship. TBA v TBA.
5.00 General The Back Page.
6.00 Cricket Inside Cricket.
7.00 Football CC Football League Highlights Show.
7.30 Golf PGA Golf Show.
8.30 Motorsport AMA Superbike Championship. Round 1.
9.30 Motorsport ARC Event Highlights. Round 1. Queensland.
10.30 Golf PGA Golf Show.
11.30 Rugby League NRL Teams.
12.00 Football Asian Champions League. Sydney FC v Persik Kediri, India.
1.30 Football Asian Champions League. Seongnam Ilhwa, Korea v Adelaide United.
3.00 Tenpin Bowling AMF Bowling World Cup.
4.00 Tenpin Bowling AMF Bowling World Cup.
5.00 Pool 2006 World Cup.

FOX3 SPORTS 503

6.00 Football CC Championship. Monday Night Game. **LIVE** (cont.)
7.00 Rugby Union Super 14 Extra Time.
8.00 Rugby Union Super 14. Hurricanes v Highlanders.
9.30 Rugby Union Super 14. Waratahs v Chiefs.
11.00 Rugby Union Super 14. Western Force v Cheetahs.
12.30 Rugby Union Super 14. Bulls v Blues.
2.00 Rugby Union Super 14. Brumbies v Crusaders.
3.30 Rugby Union Super 14. Sharks v Lions.
5.00 Rugby Union Super 14. Stormers v Reds.
6.30 Rugby Union Rugby Focus.
7.00 Rugby League NRL Teams.
7.30 Kickboxing Ultimate Fighter. Low Blow.
8.30 Kickboxing Australian Special.
10.30 Motorsport NASCAR.
12.00 Golf Euro PGA Tour. Spanish Open. Final Round.
3.00 Tennis ATP Masters. Monte Carlo Final.
5.00 Football English Premier League. TBA v TBA. **LIVE**

TUE 1

PROGRAMS LISTED IN EASTERN STANDARD TIME. SA VIEWERS SUBTRACT 30 MINUTES AND WA VIEWERS 2 HOURS FROM ALL PROGRAM TIMES.

www.aurora.tv channel 183

proudly supported by

TUE 1

ESPN 508

6.00 Sailing 2006 World Match Racing Tour. 2006 Year in Review.
6.30 Football ESPNsoccernet's Press Pass.
7.00 SportsCenter (Aus/NZ) LIVE
7.30 SportsCenter (Aus/NZ)
8.30 ESPN Original Entertainment PTI.
9.00 Baseball ESPN's Monday Night Baseball. St Louis Cardinals v Milwaukee Brewers. **LIVE**
12.00 Baseball Baseball Tonight. **LIVE**
1.00 American Football Arena Football. Philadelphia Soul v Chicago Rush.
3.30 Strongman 2006 World's Strongest Man Competition.
4.00 Basketball FIBA World Basketball.
4.30 Football ESPNsoccernet's Press Pass.
5.00 General Around The Horn.
5.30 ESPN Original Entertainment Pardon The Interruption Australia.
6.00 SportsCenter
7.00 Extreme Winter X Games All Access.
8.00 Poker Late Night Poker.
9.00 ESPN Original Entertainment Pardon The Interruption Australia.
9.30 Motorcycle Racing 2007 World Supercross Grand Prix. 125CC/250CC.
11.30 ESPN Original Entertainment PTI Australia.
12.00 SportsCenter
1.00 Fishing
3.00 Football UEFA Champions League Highlights.
4.00 Football Soccer Pre-Show Placeholder. **LIVE**
4.30 Football UEFA Champions League. **LIVE**

FUEL TV 516

6.00 X-Terrain
6.30 Project Detention
7.00 X-Play
7.30 The Captain & Casey Show
8.00 Firsthand
8.30 The Daily Habit
9.00 X-Play
9.30 10 Count
10.00 Action Sports
10.30 X Sport
11.00 XSNZ
11.30 Weekly Update
12.00 Sacred Ride
12.30 GKA
1.00 Arctic Challenge
1.30 The Daily Habit
2.00 Miles To Surf
3.00 X Sport
3.30 Project Detention
4.00 XSNZ
4.30 Weekly Update
5.00 Sacred Ride
5.30 X-Play
6.00 Arctic Challenge Watch 28 of the world's best ride the most open and progressive format around!
6.30 The Daily Habit
7.00 Firsthand
7.30 Skate Maps
8.00 The Under Attack Show Fifty-two days, 33 cities, two vans, 20 skaters, one big tour: this is real-TV skating at its best.
8.30 The Captain & Casey Show The world's worst sports hosts take us on a journey of luck and discovery in this bare-bones skateboard show.
9.00 Freestyle/ Lifestyle
9.30 The Under Attack Show
10.00 Streets: San Francisco
10.30 Miles To Surf
11.30 The Daily Habit
12.00 Firsthand
12.30 Road Fools
1.00 Drop In
1.30 360 Surfing
2.00 Freeze TV
2.30 X Sport
3.00 Freeze Sports
3.30 Aqua Action
4.00 Ride Guide Bike
4.30 Action Sports
5.00 High Octane
5.30 Skier's World

NAT GEO ADVENTURE 517

6.00 Into The Unknown
6.30 The Ride
7.00 Great Adventure People
8.00 Excellent Adventure
9.00 Rough Trades
9.30 The Ride
10.00 Great Adventure People
11.00 Excellent Adventure
12.00 Rough Trades
12.30 The Ride
1.00 Great Adventure People
2.00 Excellent Adventure
3.00 Rough Trades
3.30 The Ride
4.00 Great Adventure People
5.00 Excellent Adventure
6.00 Rough Trades
6.30 The Ride
7.00 Great Adventure People A camping safari in Kenya is what many people want to experience, our group is no exception – their dreams soon come true.
8.00 Excellent Adventure Harry Enfield and his best mate retrace the 1941 Barbarossa invasion of the Soviet Union, travelling through the Baltic States to Moscow.
9.00 Rough Trades Think about making your living by being a fuel-pump attendant 10,000 metres up in the air? It's all in a day's work for many extraordinary people.
9.30 The Ride
10.00 Great Adventure People
11.00 Excellent Adventure
12.00 Rough Trades
12.30 The Ride
1.00 Great Adventure People
2.00 Excellent Adventure
3.00 Rough Trades
3.30 The Ride
4.00 Great Adventure People
5.00 Excellent Adventure

THE HISTORY CHANNEL 608

6.00 Barbarians (cont.)
6.30 Line Of Fire (PG)
7.30 The War Files Eva Braun. (PG)
8.30 Leni Riefenstahl (PG)
9.30 The Battles That Doomed Hitler (PG)
10.30 Vanishings Die Another Day: Surviving The Andes. (PG)
11.00 Daring Capers (PG)
11.30 Battlefield (PG)
1.30 Barbarians (PG)
2.30 The War Files Eva Braun. (PG)
3.30 Great Ships The Whalers. (PG)
4.30 Little Big Horn: The Untold Story (PG)
6.30 Great Cemeteries Of The World (PG)
7.00 Unsolved Mysteries Of WWII Pearl Harbour. This series questions some of the mysteries of WWII, many of which are still making world headlines today. Episode titles include Pearl Harbour, Kill Hitler, Phantom Invasion, Riddle of Rudolph Hess and more. (PG)
7.30 Turning Points Of History Guadalcanal: The Big Death. New Episode. (M)
8.30 The Lost Evidence Liberation Of Paris. New Episode. (PG)
9.30 1945 (PG)
10.30 Spy Web The S.O.E. (PG)
11.30 The War Files Fighter Aces. (PG)
12.30 Unsolved Mysteries Of WWII (PG)
1.00 Little Big Horn: The Untold Story (PG)
3.00 Vanishings (PG)
3.30 Turning Points Of History (M)
4.30 The Lost Evidence (PG)
5.30 1945 (PG)

DISCOVERY CHANNEL 610

6.00 Everything You Need To Know (cont.)
6.30 The FBI Files (M v)
7.30 Monster Garage (PG) CC
8.30 Deadliest Catch (PG)
9.30 Untold Stories Of The ER (PG m)
11.30 Mythbusters (PG)
12.30 The Chief Who Speaks To God (PG)
1.30 Everest: Beyond The Limit (PG)
2.30 The FBI Files (M v)
3.30 American Chopper (PG) CC
4.30 Monster Garage (PG) CC
5.30 Deadliest Catch (PG)
6.30 Mythbusters (PG)
7.30 American Hot Rod '40 Woodie 1. Tempers flare in the metal shop while the Coddington crew races to restore a 1940 Ford Woodie in time for a Hurricane Katrina event in Mississippi. (PG)
8.30 Overhaulin' Chip And Chris Flipped. When Lowell purchased a 1967 Dodge Coronet 440, he planned to restore it, but ended up taking an early retirement and hoped to sell the Coronet for a profit. New Episode. (PG)
9.30 Kings Of Construction (PG)
10.30 Deadliest Catch (PG)
11.30 Monster Garage (PG) CC
12.30 The FBI Files (M v)
1.30 American Hot Rod (PG)
2.30 Overhaulin' (PG)
3.30 Kings Of Construction (PG)
4.30 Deadliest Catch (PG)
5.30 Beyond Tomorrow (PG)

NATIONAL GEOGRAPHIC CHANNEL 612

6.00 Fight Science
7.00 Ultimate Disaster (PG)
8.00 Animal Omens
9.00 Harley-Davidson Megafactory
10.00 Into The Unknown
10.30 Extreme Latitude
11.00 Fight Science
12.00 Rescue Emergency
* The Brighton Bombing.
* Avalanche At Montroc.
* Iranian Embassy Siege.

3.00 Bounty Hunters (PG)
4.00 Ultimate Disaster (PG)
5.00 Animal Omens
6.00 Most Amazing Moments
6.30 Harley-Davidson Megafactory
7.30 Huge Moves Historic Homes. Two teams race against time to relocate historic homes. In Missouri, a historic farm is moved to make way for a shopping centre. In Nova Scotia, a huge period home is sliced up and sent across town.
8.30 Megastructures Dubai's Palm Island. A huge project is underway in the Arabian Gulf, so vast it can be seen from space. Palm Jumeirah is an artificial island in the shape of a palm tree. Will Dubai become a premiere tourist spot? CC
9.30 Rescue Emergency
10.30 Light At The Edge Of The World
11.30 Huge Moves
12.30 Megastructures CC
1.30 Rescue Emergency
2.30 Light At The Edge Of The World
3.30 Animal Omens
4.30 Harley-Davidson Megafactory
5.30 Most Amazing Moments

ANIMAL PLANET 615

6.00 Miami Animal Police (cont.)
6.30 The Crocodile Hunter (PG)
7.30 The Planet's Funniest Animals
8.00 Young & Wild (PG)
8.30 The Crocodile Hunter (PG)
9.30 Up Close And Dangerous (PG)
10.00 Deep Into The Wild (PG)
10.30 Wild Rescues (PG)
11.00 Monkey Business
11.30 The Jeff Corwin Experience (PG)
12.30 The Planet's Funniest Animals
1.00 Young & Wild (PG)
1.30 Muddy Waters (PG)
2.30 Man Among Orcas (PG)
3.30 Wild Rescues (PG)
4.00 Monkey Business
4.30 The Crocodile Hunter
5.30 Miami Animal Police (PG)

One Planet

6.30 Shadows Of The Sun (PG)
7.30 Moon Power Formed from the Earth soon after the 'big bang,' the moon has orbited our planet for nearly four billion years. It sets the rhythm of the tides and affects the weather.
8.30 Animals: The Inside Story New Lives. (PG)
9.30 The Jeff Corwin Experience Tanzania. (PG)
10.30 Miami Animal Police (PG)
11.30 Shadows Of The Sun (PG)
12.30 Moon Power
1.30 Animals: The Inside Story (PG)
2.30 The Jeff Corwin Experience (PG)
3.30 Shadows Of The Sun (PG)
4.30 Moon Power
5.30 Miami Animal Police (PG)

ci 617

6.00 City Confidential (cont.)
6.30 Airline (M)
7.00 Cops (M)
7.30 Cold Case Files (M)
8.30 Forensic Files (M)
9.30 Crime & Punishment (M)
10.30 Arrest & Trial (M)
11.00 Great Crimes And Trials (M)
11.30 City Confidential (M)
12.30 Airline (M)
1.00 Cops (M)
1.30 Cold Case Files (M)
2.30 Forensic Files (M)
3.30 Crime & Punishment (M)
4.30 Arrest & Trial (M)
5.00 Great Crimes And Trials (M)
5.30 City Confidential (M)
6.30 Airline New Episode. (M)
7.00 Cops (M)
7.30 Diaries Of Death (M)
8.00 US Hardest Bounty Hunters A hard-hitting new series that reveals America's new reliance on mercenary policing. (MA 15+)
8.30 Forensic Files Trial By Fire. A house erupted in flames on a cold January night, killing one person and injuring another. The survivor blamed a kerosene heater, but the evidence at the scene did not support her story. New Episodes. (M)
9.30 The New Detectives Bodies Of Evidence. New Episode. (M)
10.30 Cops (M)
11.00 Airline (M)
11.30 Crime Seen (M)
12.30 Police Ten 7 (M)
1.00 Cops
1.30 Diaries Of Death (M)
2.00 US Hardest Bounty Hunters (MA 15+)
2.30 Forensic Files (M)
3.30 New Detectives (M)
4.30 Cops (M)
5.30 City Confidential (M)

CC CLOSED CAPTIONED · LINKED SERIES START · PREMIERE PROGRAMS APPEAR IN RED

From churches to entire towns, explore the logistical challenges of moving enormous structures in this exclusive premiere series.

HUGE MOVES

SERIES PREMIERE TONIGHT AT 7.30PM

Think again.

NATIONAL GEOGRAPHIC CHANNEL
www.nationalgeographic.com.au

638 Discovery Science

6.00 Escape From Experiment Island (cont.)
6.30 Depth Charge: Underwater Robot Challenge
7.30 Solar Empire
8.30 Buildings, Bridges And Tunnels
9.30 The New Inventors
10.00 Depth Charge: Underwater Robot Challenge
11.00 Solar Empire
12.00 Discover Magazine (PG)
1.00 Ten Ways (PG)
2.00 Landslide: Gravity Kills (PG)
3.00 Buildings, Bridges And Tunnels
4.00 The New Inventors
4.30 Discover Magazine (PG)
5.30 Escape From Experiment Island
Science Of The Deep
6.30 Depth Charge: Underwater Robot Challenge
Cosmic Odyssey
7.30 Solar Empire Space Trek.
Discovery Science Classics
8.30 Buildings, Bridges And Tunnels Skyscrapers: Going Up.
9.30 The New Inventors New Episode.
10.00 Depth Charge: Underwater Robot Challenge
11.00 Solar Empire Space Trek.
12.00 Discover Magazine (PG)
1.00 Ten Ways (PG)
2.00 Raging Planet (PG)
3.00 Megascience (PG)
4.00 The New Inventors
4.30 Discover Magazine (PG)
5.30 Massive Engines

640 home & health

6.00 Dr. Know (PG)
6.30 Aerobic Conditioning
7.00 All Star Workouts
8.00 Total Body Sculpt With Gilad
8.30 Adoption Stories (PG)
9.30 Triple The Triplets (PG m)
10.30 Cover Shot
11.00 Pregnancy For Dummies (PG m)
12.00 Til Debt Do Us Part (PG)
12.30 Triple The Triplets (PG m)
1.30 Taming Toddlers
2.00 A Personal Story (PG m)
2.30 A Dating Story (PG)
3.00 Berman & Berman (PG)
3.30 House Of Babies (PG m)
4.00 Bringing Home Baby (PG)
4.30 Yummy Mummy (PG)
5.00 Perfect Proposal (PG)
5.30 Fixing Dinner
6.00 Dr. Know (PG)
6.30 Plastic Surgery: Before And After (PG m)
7.30 Pregnancy For Dummies Third Trimester. (PG m)
8.30 Adoption Stories (PG)
9.30 Triple The Triplets (PG m)
10.30 Cover Shot
11.00 Pregnancy For Dummies (PG m)
12.00 Til Debt Do Us Part (PG)
12.30 Triple The Triplets (PG m)
1.30 Taming Toddlers
2.00 A Personal Story (PG m)
2.30 A Dating Story (PG)
3.00 Berman (PG)
3.30 House Of Babies
4.00 Bringing Home Baby (PG)
4.30 Yummy Mummy (PG)
5.00 Perfect Proposal (PG)
5.30 Fixing Dinner

646 travel & living

6.00 Lonely Planet Six Degrees (cont.)
6.30 Globe Trekker (PG)
7.30 Miami Ink (PG)
8.30 Outrageous Room Service
9.30 Thirsty Traveler (PG)
10.00 Chhattisgarh – The Tribal Planet (PG)
10.30 Thirsty Traveler (PG)
11.00 Passport To Europe With Samantha Brown
11.30 Globe Trekker (PG)
12.30 Lonely Planet Six Degrees (PG)
2.30 Miami Ink (PG)
3.30 Five Star Insider (PG)
4.00 VIP Weekends With Ian Wright (PG)
4.30 Thirsty Traveler (PG)
5.00 Passport To Europe With Samantha Brown
5.30 Best Island Hotels In America (PG)
6.30 Globe Trekker (PG)
7.30 Miami Ink (PG)
8.30 Five Star Insider (PG)
9.00 VIP Weekends With Ian Wright (PG)
9.30 Lonely Planet Six Degrees (PG)
10.30 Amusement Parks: The Pursuit Of Fun
11.30 Miami Ink (PG)
12.30 Weird Travels (PG)
1.30 Thirsty Traveler
2.00 Passport To Europe With Samantha Brown
2.30 Amusement Parks: The Pursuit Of Fun
3.30 Sun, Sea & Bargain Spotting
4.30 Five Star Insider
5.00 VIP Weekends With Ian Wright (PG)
5.30 Lonely Planet Six Degrees (PG)

701 Nickelodeon

6.00 Dora The Explorer
6.30 The Backyardigans
6.55 Cooking For Kids With Luis
7.00 LazyTown
7.30 SpongeBob SquarePants
8.20 The Fairly OddParents
9.10 The Adventures Of Jimmy Neutron: Boy Genius
10.00 Rugrats All Grown Up
11.00 The Amanda Show
11.30 The Fairly OddParents
2.00 The Adventures Of Jimmy Neutron: Boy Genius
2.50 Catscratch
3.05 Danny Phantom
3.30 The Wild Thornberrys
4.00 Danny Phantom
4.30 Zoey 101
5.00 SpongeBob SquarePants
5.30 Ned's Declassified School Survival Guide
6.00 Drake & Josh
7.00 Kappa Mikey
7.30 Zoey 101 CC
8.00 SpongeBob SquarePants
8.30 Ned's Declassified School Survival Guide
9.20 Romeo!
10.20 Rugrats All Grown Up
1.20 SpongeBob SquarePants
1.45 Rocko's Modern Life
2.10 Hey Arnold!
2.35 Cousin Skeeter
3.00 The Brothers Garcia
3.25 The Amanda Show
3.50 The Story Of Tracy Beaker
4.15 Secret Agent Men
4.40 The Boy
5.05 Martin Mystery
5.30 My Life As A Teenage Robot

703 Nick Jr. Play along and learn

6.00 Wow! Wow! Wubbzy!
6.30 Dora
7.00 Wonder Pets
7.30 PicMe
8.00 Fifi And The Flowertots
8.30 LazyTown
9.00 Dora
9.30 Backyardigans
10.00 Hi-5
10.30 PicMe
10.35 Balamory
11.00 Blue's Clues
11.30 Open Sesame
12.00 Wow! Wow! Wubbzy!
12.30 The Upside Down Show
1.00 Peppa Pig
1.30 Miss Spider
2.00 Fifi And The Flowertots
2.30 Dora
3.00 The Backyardigans
3.30 Cooking For Kids With Luis
3.35 Maggie And The Ferocious Beast
4.00 LazyTown
4.30 Hi-5
5.00 Wow! Wow! Wubbzy!
5.30 Gardening For Kids
5.35 Dora
6.00 Peppa Pig
6.30 PicMe
6.40 The Upside Down Show
7.05 Blue's Clues
7.35 Balamory
8.00 Wow! Wow! Wubbzy!
8.30 Little Bill
9.00 Noddy
9.15 Billy
9.30 Miss Spider
10.00 The Backyardigans
10.30 Hi-5
11.00 Balamory
11.30 Blue's Clues
12.00 Open Sesame
12.30 Wow! Wow! Wubbzy!
1.00 Upside Down Show
1.30 Peppa Pig
2.00 Miss Spider
2.30 Fifi And The Flowertots
3.00 Little Bill
3.30 Hi-5
4.00 Wonder Pets
4.30 LazyTown
5.00 Fetch The Vet
5.15 Oswald
5.30 Backyardigans

707 Disney Channel

6.00 Disney's Lilo & Stitch: The Series CC
6.30 Recess
7.00 Kim Possible
7.30 The Suite Life Of Zack & Cody CC
8.00 That's So Raven CC
8.30 Phil Of The Future CC
9.00 Black Hole High
9.30 Lizzie McGuire CC
10.00 Even Stevens
10.30 That's So Raven CC
11.00 The Proud Family
11.30 Kim Possible CC
12.00 Disney's American Dragon: Jake Long CC
12.30 Fillmore!
1.00 The Weekenders
1.30 Disney's Brandy & Mr. Whiskers
2.00 Disney's Lilo & Stitch: The Series CC
2.30 Teacher's Pet
3.00 The Proud Family
3.30 Recess
4.00 Kim Possible CC
4.30 Disney's American Dragon: Jake Long CC
5.00 The Suite Life Of Zack & Cody CC
5.30 That's So Raven CC
6.30 The Emperor's New Groove 2: Kronk's New Groove (2005) Animation. CC
7.45 The Emperor's New School CC
8.00 The Suite Life Of Zack & Cody CC
8.30 Smart Guy
9.00 Phil Of The Future CC
9.20 Disney's Night Owl

709 Playhouse Disney

6.00 The Doodlebops
6.30 Rolie Polie Olie
7.00 Bob The Builder
7.30 Higglytown Heroes CC
8.00 Little Einsteins CC
8.30 JoJo's Circus CC
9.00 Mickey Mouse Clubhouse CC
9.30 Handy Manny CC
10.00 The Wiggles
10.30 Stanley CC
11.00 The Doodlebops
11.30 Bob The Builder
12.00 Rolie Polie Olie
12.30 Madeline
1.00 JoJo's Circus CC
1.30 The Wiggles
2.00 Higglytown Heroes CC
2.30 Little Einsteins CC
3.00 Mickey Mouse Clubhouse CC
3.30 Out Of The Box
4.00 Handy Manny
4.30 Stanley CC
5.00 Mickey Mouse Clubhouse CC
5.30 Little Einsteins CC
6.00 The Wiggles
6.30 JoJo's Circus CC
7.00 The Doodlebops
7.30 Rolie Polie Olie
8.00 Bob The Builder
8.30 Higglytown Heroes CC
9.00 Little Einsteins CC
9.30 JoJo's Circus CC
10.00 Mickey Mouse Clubhouse CC
10.30 Handy Manny CC
11.00 Playhouse Disney's Night Owl

713 Cartoon Network

6.00 Dragon Ball
6.30 Dragon Ball Z
7.00 Teenage Mutant Ninja Turtles: Fast Forward New Episode.
7.30 Ben 10
8.00 Team Galaxy
8.30 Naruto
9.00 Tom & Jerry
9.30 Camp Lazlo
10.00 Foster's Home
11.00 Codename: Kids Next Door
11.30 What's New, Scooby-Doo?
12.00 Baby Looney Tunes CC
1.00 Hi Hi Puffy AmiYumi CC
1.30 The Powerpuff Girls
2.00 Pet Alien
2.30 Ed/Eddy CC
3.00 Squirrel Boy
3.30 Camp Lazlo
4.00 Foster's Home CC
4.30 Billy & Mandy
5.00 Ben 10 New Episode.
5.30 Codename: Kids Next Door
6.00 MÅR New Episode.
6.30 Teen Titans CC
7.00 Dragon Ball Z
7.30 Billy & Mandy
8.00 Camp Lazlo
8.30 My Gym Partner's A Monkey
9.00 Naruto
9.30 Dragon Ball
10.00 MÅR [adult swim]
10.30 Ghost In The Shell: Stand Alone Complex
11.00 Gundam Seed
11.30 Ghost In The Shell: Stand Alone Complex
12.00 Gundam Seed
12.30 Naruto
1.00 Team Galaxy
1.30 Ben 10
1.55 My Gym Partner's A Monkey
2.30 Camp Lazlo
2.55 Ed/Eddy CC
3.30 Billy & Mandy
3.55 Kids Next Door
4.30 Foster's Home CC
4.55 Hi Hi Puffy AmiYumi
5.30 Kids Next Door

715 Cartoon Network Boomerang

6.00 Top Cat
6.30 Captain Caveman
7.00 Looney Tunes
8.00 Tom & Jerry
8.30 Yogi Bear
9.00 Flintstones
9.30 Flintstone Kids
Tiny TV
10.00 Firehouse Tales
10.15 Gordon The Garden Gnome
10.30 Red Tractor
10.45 Merlin
11.00 Dragon Tales
11.30 Franklin
12.00 Tom & Jerry Kids Show
12.30 Dynomutt CC
1.00 Josie And The Pussycats CC
1.30 Captain Caveman
Boomeracers
2.00 Penelope Pitstop
2.30 Wacky Races
3.00 Richie Rich
3.30 Mike, Lu & Og CC
4.00 The Scooby & Scrappy Doo Show CC
4.30 Sylvester & Tweety Mysteries
Rush Hour
5.00 Road Runner
5.30 Tom & Jerry
6.00 Flintstones
6.30 The Jetsons
7.00 Loonatics Unleashed
7.30 Duck Dodgers
8.00 Cow And Chicken
8.30 Sheep In The Big City CC
Boomeraction
9.00 Mr T
9.30 Captain Planet
10.00 Boom, Boom, Boom
12.00 Yo! Yogi Show
12.30 ALF
1.00 The New Shmoo
1.30 Yakky Doodle
2.00 Fantastic Max CC
2.30 Pixie And Dixie
3.00 Yogi Bear
3.30 Augie Doggie
4.00 Dynomutt CC
4.30 Snooper & Blabber
5.00 Huckleberry Hound
5.30 Magilla Gorilla

PROGRAMS LISTED IN EASTERN STANDARD TIME. SA VIEWERS SUBTRACT 30 MINUTES AND WA VIEWERS 2 HOURS FROM ALL PROGRAM TIMES.

Want the doctor's secret to healthy weight loss?
OPTIFAST VLCD
THE BEST KEPT SECRET IN WEIGHT LOSS
www.bestsecret.com.au
NOVARTIS Nova

WEDNESDAY MAY 2

WED 2

TVI 101

+2 Timeshift 151
6.00 Who's The Boss?
6.30 Bewitched
7.00 Sabrina
7.30 The Nanny
8.00 Seinfeld (PG) CC
8.30 Frasier (PG) CC
9.00 Murder, She Wrote (PG)
9.50 Entertainment Daily (PG)
10.00 Quincy, M.E. (PG)
11.00 Diagnosis Murder (PG)
12.00 Law & Order: Special Victims Unit (M) CC
12.50 Entertainment Daily (PG)
1.00 Columbo (PG)
2.30 Just Shoot Me! (PG)
3.00 Hogan's Heroes
3.30 The Brady Bunch
4.00 Bewitched
4.30 Sabrina
5.00 Who's The Boss?
5.30 The Nanny
6.30 Hogan's Heroes
7.00 Blankety Blanks (PG)
7.30 Stupid, Stupid Man Special (PG)
8.20 Entertainment Daily (PG)
8.30 Seinfeld (PG) CC
9.00 Becker (PG)
9.30 Frasier (PG) CC
10.00 Married... With Children
10.30 Law & Order: Special Victims Unit (M) CC
11.20 Blankety Blanks (PG)
11.50 Miami Vice
12.40 Diagnosis Murder (PG)
1.25 Just Shoot Me!
1.50 The Incredible Hulk (PG)
2.40 The Brady Bunch
3.05 Becker (PG)
3.30 Married... With Children (PG)
3.55 Kojak (PG)
4.45 The Six Million Dollar Man (PG)
5.35 Hogan's Heroes

UK-TV 103

+2 Timeshift 156
6.00 The Weakest Link (PG)
7.00 The Bill (PG)
7.30 The New Avengers (M)
8.30 Fat Chance (PG)
9.00 I Want My Mummy (PG)
9.30 Parkinson (M)
10.30 Trisha (PG)
11.30 Family Affairs (PG)
12.00 Coronation Street (PG) CC
12.30 Emmerdale (PG) CC
1.00 EastEnders (PG)
2.00 Spooks (MA 15+)
3.45 The Bill (PG)
4.10 The Weakest Link (PG)
5.00 Eggheads (PG)
5.30 Family Affairs (PG)
6.00 Coronation Street (PG)
6.30 Emmerdale (PG)
7.00 EastEnders (PG) CC
8.00 Grumpy Old Men (M)
8.30 Jonathan Creek
Houdini meets whodunit. the hottest partnership since Mulder and Scully. Jonathan and Maddy investigate crimes that seem to have no rational explanation. Stars Alan Davies. (M)
9.30 State Of Play (MA 15+)
10.30 Red Dwarf (M)
11.00 The Book Group (MA 15+)
11.30 EastEnders (PG) CC
12.30 Coronation Street (PG)
1.00 Emmerdale (PG)
1.30 Family Affairs (PG)
2.00 The Bill (PG)
2.30 Minder (M)
3.30 Lovejoy (PG)
4.30 Animated Mr Bean (PG)
5.00 State Of Play (MA 15+)

ARENA 105

+2 Timeshift 154
6.00 Third Watch (cont.) (M amv)
6.30 Queer Eye (PG)
7.30 The Ellen DeGeneres Show (PG)
8.20 Maury Povich (M)
9.10 The Tyra Banks Show (PG)
10.00 Gilmore Girls (PG)
11.00 Will & Grace (PG) CC
11.30 The Drew Carey Show (PG) CC
12.00 ER (M adm) CC
1.00 How To Find A Husband And What To Do If You Can't (M)
2.00 Maury Povich (M)
2.50 The Tyra Banks Show (PG)
3.40 The Ellen DeGeneres Show (PG)
4.30 Malcolm In The Middle (PG)
5.00 Queer Eye For The Straight Guy (PG)
6.00 Gilmore Girls
New Episode. (PG)
7.00 Friends (PG)
7.30 Bridezillas (MA 15+ l)
8.25 Xclusive – Entertainment News (PG)
8.30 Malcolm In The Middle (PG)
9.00 Will & Grace (PG) CC
9.30 The Drew Carey Show (PG) CC
10.00 Friends (PG)
10.30 The Ellen DeGeneres Show
Via satellite. (PG)
11.15 Third Watch (M amv)
12.00 ER (M adm) CC
1.00 The West Wing (PG)
2.00 Queer Eye For The Straight Guy (PG)
3.00 Crossing Over With John Edward (PG)
3.50 Maury Povich (M)
4.40 The Tyra Banks Show (PG)
5.30 Third Watch (M amv)

THE LIFESTYLE CHANNEL 106

+2 Timeshift 157
6.00 Better Homes & Gardens
7.00 Hot Property
8.00 Ready Steady Cook CC
9.00 Huey's Cooking Adventures
9.30 Colin & Justin's 20 Ways... (PG)
10.30 Better Homes & Gardens
11.30 Ladette To Lady
12.00 Nigella Feasts
12.30 What Not To Wear
1.30 Antiques Roadshow
2.30 Return Of The Chef (PG)
3.00 Changing Rooms
3.30 Ground Force
4.00 Better Homes & Gardens
4.45 Ready Steady Cook CC
5.30 Huey's Cooking Adventures
6.00 Hot Property
7.00 Return Of The Chef (PG)
7.30 Property Ladder
8.30 Build A New Life
Prembrokeshire. This is a series that follows the roller coaster ride of a new breed of adventurers, who are risking all to get the dream home and lifestyle in their dream location.
9.30 Bargain Hunt
10.15 Antiques Roadshow
11.00 Hell To Hotel (M)
12.00 Property Ladder
1.00 Build A New Life
2.00 Hot Property
3.00 Ready Steady Cook CC
4.00 Hell To Hotel (M)
5.00 Antiques Roadshow

FOX8 108

+2 Timeshift 150
6.00 Alpha Teens On Machines (PG)
6.30 Toonsylvania
7.00 King Of The Hill (PG) CC
7.25 The Simpsons CC
7.50 Futurama (PG) CC
8.15 Family Guy
8.40 The Simpsons CC
9.05 World's Wildest Police Videos (M)
10.00 Maximum Exposure (M)
11.00 Lost (M) CC
12.00 Prison Break (M) CC
1.00 Las Vegas (M) CC
2.00 Australia's Next Top Model (M)
2.45 Cheaters (M)
3.30 WWE Raw (M)
5.30 King Of The Hill (PG) CC
5.55 The Simpsons
Brush With Greatness. CC
6.20 Futurama
Teenage Mutant Leela's Hurdles. (PG) CC
6.45 Family Guy
7.10 The Simpsons
Wild Barts Can't Be Broken. Chief Wiggum imposes a curfew on Springfield's punk kids for vandalism. CC
7.35 Solitary
8.30 Beauty And The Geek
Series Final. (PG)
9.30 The Amazing Race (M)
10.20 The District (M)
11.15 Cheaters (M)
12.00 The Jerry Springer Show (M)
1.00 WWE Raw (M)
2.45 High Incident (M)
3.30 Ripley's Believe It Or Not (PG)
4.15 The Amazing Race (M)
5.00 Life With Bonnie (PG)
5.30 Quintuplets (PG)

FOX CLASSICS 112

+2 Timeshift 152
6.00 Hey Dad..!
6.30 Caroline In The City (PG)
7.00 Green Acres
7.30 Home Improvement
8.00 Everybody Loves Raymond (PG)
8.30 M*A*S*H (PG) CC
9.00 Little House On The Prairie
10.00 The Waltons
11.00 Gunsmoke (PG) (B&W)
12.00 Kingswood Country (PG)
12.30 Mother And Son (PG)
1.00 Green Acres
1.30 The Honeymooners (B&W)
2.00 The Golden Girls (PG)
2.30 Spin City (PG)
3.00 Evening Shade (PG)
3.30 3rd Rock From The Sun (PG)
4.00 Hey Dad..!
4.30 Kingswood Country (PG)
5.00 Mother And Son (PG)
5.30 The Golden Girls (PG)
6.00 Home Improvement
6.30 M*A*S*H (PG) CC
7.30 3rd Rock From The Sun (PG)
8.00 Everybody Loves Raymond (PG)
8.30 The 300 Spartans
(1962) Drama. Richard Egan. Three hundred Spartans fight the almighty army of the King of Persia.
10.20 The Longest Yard
(1974) Action. Burt Reynolds. (M)
12.15 Das Boot
(1981) War. (M)
3.35 Baywatch (PG)
4.30 Gunsmoke (PG) (B&W)
5.30 Mister Ed

comedy 113

+2 Timeshift 153
6.00 Comedy Inc. (cont.)
6.30 Comedy Central (M)
7.00 Full Frontal (M)
8.00 The World Stands Up (M)
8.30 Kenny Vs. Spenny (M)
9.00 America's Funniest (PG)
9.30 Reno 911! (M)
10.00 Whose Line Is It Anyway? (PG)
11.00 Scrubs (PG)
11.30 The Daily Show With Jon Stewart (M)
12.00 The Colbert Report (M)
12.30 Jay Leno (M)
1.15 Conan O'Brien (M)
2.00 Saturday Night Live (PG)
3.00 Reno 911! (M)
3.30 America's Funniest (PG)
4.00 Scrubs (PG)
4.30 Comedy Inc. (M)
5.30 Balls Of Steel (M)
6.00 South Park (M) CC
7.00 Whose Line Is It Anyway? (PG)
8.00 Scrubs (PG)
8.30 South Park (M)
9.00 Freak Show (M)
9.30 The Daily Show With Jon Stewart (M)
10.00 The Colbert Report (M)
10.30 Stand Up Australia
11.00 Jay Leno (M)
11.45 Conan O'Brien (M)
12.30 Tough Crowd With Colin Quinn (M)
1.00 The Man Show (MA 15+)
1.30 Kenny Vs. Spenny (M)
2.00 Premium Blend (M)
2.30 Jay Leno (M)
3.30 Conan O'Brien (M)
4.30 Saturday Night Live (PG)
5.30 Comedy Inc. (M)

W. 114

+2 Timeshift 155
6.00 Dr. Phil (cont.)
6.30 Oprah (PG)
7.15 Ricki Lake (PG)
8.00 Montel (PG)
8.45 Judging Amy (PG)
9.30 Crossing Jordan (M)
10.20 Law & Order (M)
11.10 The Practice (M)
12.00 The Young And The Restless
New Episode. (PG)
12.50 Sex And The City
(MA 15+ las) CC
1.30 The View (PG)
2.15 Touched By An Angel (PG)
3.05 Montel
Teased No More: Makeovers! New Episode. (PG)
3.50 Dr. Phil
Get Off My Back. New Episode. (PG)
4.40 Oprah
CNN's Anderson Cooper Reveals His Family Secrets. (PG)
5.30 Judge Judy
New Episode. (PG)
6.15 Jeopardy!
New Episode.
6.40 The Young And The Restless (PG)
7.30 Sex And The City
A *Vogue* Idea/ I Heart New York. (MA 15+ las) CC
8.35 Double Law & Order
Obsession/ The Sixth Man. New Episode. (M)
10.20 Crossing Jordan
Family Affair. (M)
11.10 Missing
Last Stop. (PG)
12.00 The View (PG)
12.45 Double Law & Order (M)
2.25 Missing (PG)
3.10 Judging Amy (PG)
3.55 Fashion House (PG)
4.40 Strong Medicine (M)
5.25 Judge Judy (PG)
5.45 Dr. Phil (PG)

bio. THE BIOGRAPHY CHANNEL 115

6.00 Oliver Reed (PG)
7.00 ET (PG)
7.20 Inside Edition (PG)
7.40 The Insider (PG)
8.00 The Dog Whisperer
8.30 Rachel Hunter (PG)
9.30 Stella McCartney (PG)
10.30 Heather Mills: The Real Mrs McCartney (PG)
11.30 Daddy's Spoiled Little Girl (PG)
12.00 ET (PG)
12.20 Inside Edition (PG)
12.40 The Insider (PG)
1.00 This Model Life (PG)
2.00 Rachel Hunter (PG)
2.45 Stella McCartney (PG)
3.40 Heather Mills (PG)
4.30 Rudolf Nureyev (PG)
5.30 The Dog Whisperer
6.00 The Designers (PG)
6.30 ET (PG)
6.50 Inside Edition (PG)
7.10 The Insider (PG)
7.30 Growing Up Gotti New Episode. (PG)
8.00 Caesars 24/7 New Episode. (M)
8.30 Lisa Marie Presley (PG)
9.30 Vera Wang (PG)
10.15 Pretty Boys (PG)
11.00 The Dog Whisperer
11.30 ET (PG)
11.50 Inside Edition (PG)
12.10 The Insider (PG)
12.30 Growing Up Gotti (PG)
1.00 Caesars 24/7 (M)
1.30 Lisa Marie Presley (PG)
2.30 The Designers (PG)
3.00 ET (PG)
3.30 The Dog Whisperer
4.00 Vera Wang (PG)
5.00 Pretty Boys (PG)

CC CLOSED CAPTIONED · LINKED SERIES START · PREMIERE PROGRAMS APPEAR IN RED · +2 TIMESHIFT CHANNEL OPTION – PROGRAMS ARE AIRED TWO HOURS AFTER LISTING

FREE TALK & TEXT[1] TO 5 TELSTRA NUMBERS FREEDOM OFFER

RECHARGE NOW AT AUSTRALIA POST

TO GET FREE TALK AND TEXT[1] TO 5 TELSTRA NUMBERS when you select the Telstra Pre-Paid Plus Freedom offer.[1]

1. Recharge $30, get 30 days on this offer, see inside front cover for terms and conditions relating to the Telstra Freedom offer.

Part of every day.

AUSTRALIA POST

116 Hallmark Channel

6.00 Grand Larceny (cont.)
6.30 Baby For Sale (2004) Drama. Dana Delany. (PG)
8.00 Blue Heelers (PG)
9.00 Water Rats (PG)
10.00 McLeod's Daughters (PG) CC
11.00 All Saints (PG)
12.00 Baby For Sale (2004) Drama. Dana Delany. (PG)
1.45 The Unexpected Journey (2004) Drama. Mary Louise Parker. A heart-warming story of love found in unexpected places. (PG)
3.30 A Country Practice (PG)
5.30 Water Rats (PG)
6.30 McLeod's Daughters It's McLeod versus McLeod as Tess fights to stop Regan's mining claim on Drover's Run. (PG) CC
7.30 All Saints The staff of Ward 17 are in shock when Ben and Bron are called to attend the scene of a horrific car smash. (M)
Great British Drama
8.30 DNA (Pt 1 & 2) (2004) Crime. Tom Conti. Joe Donovan, a former police forensic scientist turned author, discovers that he's the prime suspect in a murder case. (M)
12.00 Blue Heelers (PG)
1.00 The Secret Life Of Us (M)
3.00 A Country Practice (PG)
5.00 Broken Promises: Taking Emily Back (1993) Drama. Polly Draper. (PG)

117 Lifestyle Food

6.00 James Martin
6.30 Cook Like A Chef
7.00 French Food At Home
7.30 Jancis Robinson's Wine Course
8.00 My Greek Kitchen
8.30 Ever Wondered Food
9.00 Great BBQ Challenge (PG) CC
10.00 Masterchef Goes Large
10.30 Barefoot Contessa
11.00 Great Food Live
12.00 Nigella CC
12.30 Floyd On France (PG)
1.00 A Shared Table
1.30 James Martin
2.00 Rick Stein's Seafood Odyssey CC
2.30 Simply Ming
3.00 Huey
3.30 Rachael Ray
4.00 Neil Perry
4.30 The Hi-Lo Club
5.00 The Naked Chef CC
5.30 Grigson
6.00 Great Food Live
7.00 Masterchef Goes Large
7.30 Barefoot Contessa
8.00 Come Dine With Me
8.30 Top Chef (PG)
9.30 Paradise Kitchen
10.00 Ainsley's BBQ Bible
10.30 Great BBQ Challenge (PG) CC
11.30 Melting Pot
12.00 Nigella CC
12.30 Floyd On France (PG)
1.00 A Shared Table
1.30 Cook Like A Chef
2.00 Rick Stein's Seafood Odyssey CC
2.30 Simply Ming
3.00 Huey
3.30 Rachael Ray
4.00 Neil Perry
4.30 The Hi-Lo Club
5.00 The Naked Chef CC
5.30 Grigson

118 How To Channel

6.00 60 Minute Makeover
7.00 The Lab With Leo Laporte
8.00 Changing Rooms
8.30 Perfect Properties
9.00 That's Clever!
9.30 Simply Quilts
10.00 Martha CC
11.00 Craft Lab
11.30 Takeover My Makeover
12.00 Designers' Challenge
12.30 ReDesign
1.00 Sensible Chic
1.30 Neat
2.00 Garden Rivals
2.30 Room Rivals
3.00 Put Your Money Where Your House Is
3.30 That's Clever!
4.00 Martha CC
5.00 Simply Quilts
5.30 Craft Lab
6.00 Bootsale Treasure Hunt
6.30 The Lab With Leo Laporte How To Home
7.30 Monster House Club House. A team of Louisiana locals build a monster clubhouse for a 10-year-old boy with leukaemia.
8.30 DIY To The Rescue Recreational Hazard.
9.00 60 Minute Makeover
10.00 Bathroom Renovations Old World Retreat. (Pt 4)
10.30 60 Minute Makeover
11.30 The Lab With Leo Laporte
12.30 Martha CC
1.30 Simply Quilts
2.00 Craft Lab
2.30 Bootsale Treasure Hunt
3.00 Monster House
4.00 DIY To The Rescue
4.30 60 Minute Makeover
5.30 Bathroom Renovations

121 E!

6.00 The E! True Hollywood Story (PG)
7.55 Style Star (PG)
8.20 E! Entertainment Specials (PG)
9.15 E! News (PG)
9.40 The Daily 10 (PG)
10.10 The New A-List: Europe (PG)
11.05 The E! True Hollywood Story (PG)
12.00 High Maintenance 90210 (PG)
12.30 Sizzling Summer Sixteen
1.00 E! News (PG)
1.25 The Daily 10 (PG)
1.55 101 Most Awesome Moments In Entertainment (PG)
5.35 Paradise City (M)
6.00 Sizzling Summer Sixteen (PG)
6.30 The Soup (PG)
7.00 High Maintenance 90210 The Frying Game. (MA 15+)
7.30 E! News (PG)
8.00 The Daily 10 (PG)
8.30 The E! True Hollywood Story Simon Cowell. (M)
9.30 Boulevard Of Broken Dreams Destiny's Child/ Jonathan Brandis. (MA 15+)
10.00 Love Ride (PG)
10.30 The Soup (PG)
11.00 Naked Wild On (MA 15+)
11.30 Dr. 90210 (M)
12.30 Sexiest (MA 15+)
1.25 The E! True Hollywood Story (M)
3.15 E! Entertainment Specials (PG)
4.10 101 Most Awesome Moments In Entertainment (PG)
5.05 101 Most Starlicious Makeovers (PG)

125 Ovation

6.00 Literary Classics
7.00 Good Listening
7.30 Power Without Glory (PG)
8.30 Robbery Under Arms (PG)
9.30 The Harp In The South (PG)
10.30 Ansel Adams
11.30 Talking Books
12.00 Literary Classics
1.00 Good Listening
1.30 Power Without Glory (PG)
2.30 Robbery Under Arms(PG)
3.30 The Harp In The South (PG)
4.30 Ansel Adams
5.30 Talking Books
6.00 Literary Classics
7.00 Leo Schofield in conversation... Marcia Hines.
7.30 Changing Stages (Ep 1)
8.30 Masterclass: An Audience With Filmmakers Australian director David Caesar talks to Peter Thompson. New Episode.
9.30 Early Music (Ep 4) New Episode.
10.30 Dolly Parton
11.00 The Scene Classic Talking Books
11.30 Talking Books PD James.
12.00 Literary Classics
1.00 Leo Schofield in conversation...
1.30 Changing Stages
2.30 Masterclass: An Audience With Filmmakers
3.30 Early Music
4.30 Dolly Parton
5.00 The Scene Classic Talking Books
5.30 Talking Books

132 Sci Fi

6.00 Sliders (PG)
7.00 Samurai X (MA 15+)
8.00 Farscape (M)
9.00 Buffy The Vampire Slayer (M)
10.00 Earth 2 (PG)
11.00 Sliders (PG)
12.00 Star Trek: Voyager (PG)
1.00 Farscape (M)
2.00 The X-Files (M)
3.00 Samurai X Double Episodes. (MA 15+)
4.00 Captain Scarlet
4.30 Sliders (PG)
5.30 Buffy The Vampire Slayer (M)
6.30 Star Trek: Voyager The Q And The Grey. (PG)
7.30 The X-Files (M)
8.30 Babylon 5 Z'ha'dum. Sheridan travels to the Shadow homeworld with his wife, whom he thought was dead. While he is gone, *Babylon 5* is surrounded by Shadow ships. (PG)
9.30 Surface (Ep 9) As Laura and Rich race against time in a submersible, they realise the unidentified species are laying thousands of eggs on the ocean floor. (M)
10.30 Cleopatra 2525 Perceptions/Trial And Error. (M)
11.30 Captain Scarlet
12.00 Samurai X (MA 15+)
12.25 Star Trek: Voyager (PG)
1.10 Buffy The Vampire Slayer (M)
2.00 The X-Files (M)
2.45 Farscape (M)
3.35 Earth 2 (PG)
4.20 Surface (M)
5.10 Cleopatra 2525 (M)

401 Showtime

6.00 In My Country (2003) Drama. (M avl) CC
7.45 Lightning In A Bottle (2004) Documentary. (PG)
9.40 3 Needles (2005) Drama. (M lsa) CC
12.00 Sky Captain And The World Of Tomorrow (2004) Adventure. (PG) CC
1.45 The King (2005) Drama. (MA 15+ asv) CC
3.30 Martha Behind Bars (2005) Drama. (PG) CC
5.00 Into The West (Ep 1) (2005) Drama. The lives of a Virginia family and a Lakota tribe become intertwined in the American West. (M av) CC
6.30 Knights Of The South Bronx (2005) Drama. The true story of teacher David McEnulty and his efforts to help change the lives of seven poor children from the South Bronx, through his love of playing chess. (PG) CC
8.00 Showtime Movie News (2007) Entertainment. (M)
8.30 xXx: The Next Level (2005) Action. A thrill-seeking troublemaker must save the US from a dangerous military conspiracy. (M vl) CC
10.15 Brotherhood (Ep 9, 10 & 11) (2006) Drama (M vld) CC
12.50 The Devil's Rejects (2005) Horror. (MA 15+ vls) CC
2.45 Dragon Dynasty (2006) Adventure. (MA 15+ v) CC
4.20 The Edukators (2004) Drama. (M ldsv)

402 Showtime 2

6.00 Boa Vs Python (cont.)
6.15 Face Of Terror (2003) Action. (M lsv) CC
8.00 In My Country (2003) Drama. (M avl) CC
9.45 Lightning In A Bottle (2004) Documentary. BB King. (PG)
11.40 3 Needles (2005) Drama. Stockard Channing. (M lsa) CC
2.00 Sky Captain And The World Of Tomorrow (2004) Adventure. Gwyneth Paltrow. (PG) CC
3.45 The King (2005) Drama. Gael García Bernal. (MA 15+ asv) CC
5.30 Martha Behind Bars (2005) Drama. Cybill Shepherd. (PG) CC
7.00 Into The West (Ep 1) (2005) (M av) CC
8.30 Knights Of The South Bronx (2005) Drama. Ted Danson, Malcolm David Kelley.The true story of teacher David McEnulty, and his efforts to help change the lives of seven poor children from the South Bronx, through his love of playing chess. (PG) CC
10.00 Showtime Movie News (2007) Entertainment. (M)
10.30 xXx: The Next Level (2005) Action. Ice Cube. (M vl) CC
12.15 Brotherhood (Ep 9,10 & 11) (2006) Drama (M vld) CC
2.50 The Devil's Rejects (2005) Horror. (MA 15+ vls) CC
4.45 Dragon Dynasty (2006) Adventure. (MA 15+ v) CC

404 Showtime Greats

6.00 The Car (1977) Horror. (M v) CC
7.40 Summer Rental (1985) Comedy. (PG)
9.10 The Thin Red Line (1998) War. (M vl) CC
12.00 Bloodsport (1988) Action. (M v) CC
1.35 Return To Paradise (1998) Drama. (MA 15+ a) CC
3.25 Stir Crazy (1980) Comedy. (M lnv)
5.15 To Be Or Not To Be (1983) Comedy. (PG) CC
Comedy Triple
7.00 Office Space (1999) Comedy. A mad-as-hell employee conspires to plant a computer virus in his company's system when lay-offs affect his friends. (M la) CC
8.30 American Pie (1999) Comedy. Four teens enter a pact to lose their virginity by prom night, with hilarious results that have become legendary. (MA 15+ s) CC
10.10 The Full Monty (1997) Comedy. Robert Carlyle. After a major downsizing at the local steel mill, six buddies decide to strip for cash. (M ln) CC
11.45 Grace Of My Heart (1996) Drama. A singer/songwriter journeys from heartache to happiness and back again. (M la) CC
1.40 Star Trek VI: The Undiscovered Country (1991) Sci-Fi. (PG) CC
3.35 Prelude To A Kiss (1992) Comedy. (PG) CC
5.25 Can't Hardly Wait (1998) Comedy. (M l)

PROGRAMS LISTED IN EASTERN STANDARD TIME. SA VIEWERS SUBTRACT 30 MINUTES AND WA VIEWERS 2 HOURS FROM ALL PROGRAM TIMES

PREMIERE
Masterclass: An Audience With Filmmakers
8.30pm, Ovation

PREMIERE
Knights Of The South Bronx
6.30pm, SHOWTIME

ON TODAY

WED 2

WEDNESDAY MAY 2

WED 2

MOVIE ONE 411

+2 Timeshift 412
6.00 Grand Theft Parsons (cont.)
6.55 Aloha, Scooby-Doo! (2005) Animation. Frank Welker. (PG)
8.10 Beauty Shop (2005) Comedy. Queen Latifah. (M s)
9.55 A Love Song For Bobby Long (2004) Drama. John Travolta. (M sl)
11.55 Long Distance (2005) Action. Monica Keena. (M v)
1.35 These Foolish Things (2006) Drama. Anjelica Huston. (TBC)
3.25 Cursed (2005) Horror. Christina Ricci. (M vh) F/P.
5.05 Everything Put Together (2000) Drama. Radha Mitchell. (M l)
6.40 The Hitchhiker's Guide To The Galaxy (2005) Comedy. John Malkovich. With mere seconds before being destroyed, Arthur Dent is swept off the planet by his friend, Ford Prefect, a researcher for *The Hitchhiker's Guide to the Galaxy*. (PG)
8.30 Flightplan (2005) Action. Jodie Foster. Three hours into a flight, a woman wakes up to find her daughter missing. No one has seen her. Is she losing her sanity or is her daughter still somewhere on the plane? (M v) CC
10.10 Wolf Creek (2005) Horror. John Jarratt. (MA 15+ vl)
11.50 In The Shadows (2001) Thriller. James Caan. (MA 15+ lv)
1.35 Ginger Snaps (2000) Thriller. Emily Perkins. (MA 15+ h)
3.25 The Hillside Strangler (2004) Thriller. Nicholas Turturro. (MA 15+ vls)
5.05 Beauty Shop (2005) Comedy. Queen Latifah. (M s)

MOVIE EXTRA 413

6.00 Stargate (cont.)
7.15 Malcolm X (1992) Drama. (M vl) CC
10.30 He Got Game (1998) Drama. (MA 15+ sdl)
12.45 The Wrong Girl (1999) Thriller. (M v)
2.15 Trial By Jury (1994) Thriller. William Hurt. (M vls)
4.00 Holy Man (1998) Comedy. (PG)
6.00 Earthly Possessions (1997) Drama. Susan Sarandon. Two people find themselves in a bank for very different reasons. Charlotte is a housewife withdrawing money, and prison escapee Jake is there to rob the bank and take her hostage. (M lv)
7.45 Stage Beauty (2004) Drama. Men playing women, outrageous! When Charles II banned the practice in Britain's theatres, what was a lady-boy to do? (M svl)
Movies That Matter
9.30 First Descent (2005) Documentary. When five of the world's best snowboarders get together in the mountains of Alaska, you know you are in for some perfect white rides. (M l) CC
11.30 Faster (2003) Documentary. The ecstasy and terror of life in the fast lane. MotoGP sets hearts racing. Get the inside track from Valentino Rossi and his fellow masters on the need for speed. (M l)
1.15 Private Parts (1997) Comedy. (MA 15+ sl)
3.00 The Avengers (1998) Action. (PG)
4.25 The House Of Yes (1997) Comedy. Parker Posey. (MA 15+ as)
5.50 The Pentagon Wars (1998) Comedy. (M l)

MOVIE GREATS 415

6.00 Doctor At Sea (cont.)
6.40 The B.R.A.T. Patrol (1986) Family. Sean Astin.
8.15 The Way Ahead (1944) War. (B&W)
10.10 When Time Ran Out (1980) Adventure. (PG)
12.00 The Exorcist (1973) Horror. (MA 15+ lva)
2.00 The Buddy Holly Story (1978) Musical. (PG)
3.55 Prince Of The City (1981) Drama. (M vl)
6.40 A Fish Called Wanda (1988) Comedy. John Cleese. In London, four very different, very greedy people team up to commit an armed robbery. Then they try to doublecross each other for the loot. (M vl) CC
8.30 Passed Away (1992) Comedy. Bob Hoskins. When Jack Scanlan, the family patriarch, dies, his dysfunctional family get together – but the funeral is the last thing on their minds. (M l)
10.10 Dead Calm (1989) Thriller. Nicole Kidman must survive a deadly game of cat and mouse at sea when a psychotic Billy Zane tries to take possession of her ship and her marriage. (M sva) CC
11.50 Hunted (1952) Crime. Dirk Bogarde. A young boy runs away from home and attaches himself to a criminal who is on the run from the law. (PG) (B&W)
1.15 The Exorcist (1973) Horror. (MA 15+ lva)
3.20 Women In Love (1969) Drama. (M sn)
5.30 The Computer Wore Tennis Shoes (1969) Family.

TCM 417

6.00 The Opposite Sex (cont.)
Ralph Freed's Centenary
6.35 Two Girls And A Sailor (1944) Musical. Van Johnson. (B&W) CC
8.45 I Am A Fugitive From A Chain Gang (1932) Crime. Paul Muni. (PG) (B&W) CC
10.30 Ivanhoe (1952) Romance. Robert Taylor. CC
Ralph Freed's Centenary
12.30 The Opposite Sex (1956) Musical. Leslie Nielsen, June Allyson. CC
2.35 Two Girls And A Sailor (1944) Musical. Van Johnson, June Allyson. (B&W) CC
4.45 I Am A Fugitive From A Chain Gang (1932) Crime. Paul Muni, Glenda Farrell. (PG) (B&W) CC
6.30 Ivanhoe (1952) Romance. Robert Taylor, Elizabeth Taylor. A brave knight returns to England after the Crusades to find the king he serves is being held for ransom. CC
Star Birthday Bing Crosby
8.30 Going Hollywood (1933) Musical. Bing Crosby, Marion Davies. A girl poses as a French maid to catch a singing star. (B&W) CC
9.55 High Society (1956) Musical. Bing Crosby, Grace Kelly. (PG) CC
11.50 Beauty For Sale (1933) Romance. Otto Kruger, Madge Evans. (PG) (B&W)
1.20 Little Caesar (1931) Crime. (PG) (B&W) CC
2.45 The Bushbaby (1969) Adventure.
4.30 Going Hollywood (1933) Musical. Bing Crosby. (B&W) CC
5.55 High Society (1956) Musical. (PG) CC

WORLD MOVIES channel 419

6.00 I Was A Fireman (cont.)
6.20 Unconscious (2004, Spain in Spanish, German) Comedy. (M ans)
8.10 Morvern Callar (2002, UK) Drama. (M als)
9.50 Like Water For Chocolate (1992, Mexico in Spanish, English) Romantic Drama. (M an)
11.45 I Was A Fireman (1943, UK) Documentary. (TBC)
1.00 Bad Education (2004, Spain) Thriller. (MA 15+ ads)
2.45 Steamboy (2004, Japan in English) Animation. (PG)
4.50 Unconscious (2004, Spain in Spanish, German) Comedy. (M ans)
6.40 Down By Law (1986, USA in English, Italian) Black Comedy. An edgy, art-house classic from acclaimed director Jim Jarmusch, about the relationship between three oddball characters. (M aln)
Main Feature
8.30 House Of Sand (2005, Brazil) Drama. Follows three generations of women who must survive the remote plains of far north Brazil. (TBC)
10.25 Marie-Jo And Her Two Loves (2001, France) Drama. An exquisitely made film about a woman passionately in love with two men. (M als)
12.30 Like Water For Chocolate (1992, Mexico in Spanish, English) Romantic Drama. (M an)
2.25 Just Friends (2005, France in French, Spanish, Korean) Comedy. (M ls)
4.05 House Of Sand (2005, Brazil) Drama. (TBC)
5.55 Down By Law (1986, USA in English, Italian) Black Comedy. (M aln)

FOX1 SPORTS 501

6.00 Rugby League Queensland Cup. (cont.)
7.00 Ice Hockey NHL Playoffs. Post-Season Highlights. TBA v TBA.
8.30 General Great Sporting Duels.
9.30 AFL Round 5. TBA v TBA.
11.30 AFL Round 5. TBA v TBA.
1.30 AFL Round 5. TBA v TBA.
3.30 AFL Round 5. TBA v TBA.
5.30 Sailing Seamaster Sailing Series.
6.00 Basketball FIBA World Basketball.
6.30 Cricket ICC World Cup. Final. TBA v TBA.
10.00 Athletics Warriors On Water.
11.00 Athletics Warriors On Water.
12.00 Boxing Jamie Myer Fight Night.
3.00 Golf US PGA Tour. EDS Byron Nelson Championship. Final Round.
5.00 Watersport Watersports World.

FOX2 SPORTS 502

6.00 Pool 2006 World Cup.
7.00 Golf PGA Golf Show.
8.00 Rugby League NRL Teams.
8.30 Motorsport Speedweek.
9.30 Motorsport AMA Superbike Championship. Round 1.
10.30 Motorsport ARC Event Highlights. Round 1. Queensland.
11.30 Water Sport Watersports World.
12.30 Football English Premier League. TBA v TBA.
2.00 Ice Hockey NHL Playoffs. Post-Season Highlights. TBA v TBA.
3.30 Rugby League NSW JB Cup. Round 6.
4.30 Football Football Stars Of Tomorrow.
5.00 Motorsport FIM Indoor Trial World Championship. GP Of Spain.
6.00 Motorsport FIM Indoor Trial World Championship. GP Of Russia.
7.00 Motorsport British Rally Championship. Preview.
8.00 Football English Premier League.
9.30 Football English Premier League.
11.00 General Great Sporting Duels.
12.00 Darts UK Open.
2.00 Tenpin Bowling AMF Bowling World Cup.
3.00 Tenpin Bowling AMF Bowling World Cup.
4.00 Motorsport NASCAR. Nextel Cup.

FOX3 SPORTS 503

6.00 Football English Premier League. (cont.)
7.00 Surf Boats Ocean Thunder. Round 1.
8.00 Surf Boats Ocean Thunder. Round 2.
9.00 Golf US PGA Tour. EDS Byron Nelson Championship. Final Round.
11.00 Golf US PGA Nationwide Tour Championship. Henrico Open. Final Round.
1.00 Golf Euro PGA Tour. Spanish Open. Final Round.
4.00 Sailing 18ft Skiff World Championships.
5.00 Rugby League NRL Teams.
5.30 Golf PGA Golf Show.
6.30 Rugby League Classic Matches. TBA v TBA.
7.30 Rugby League NRL On FOX. **LIVE**
8.30 Motorsport Inside Speed.
10.30 Motorsport FIA WRC Lifestyle.
11.30 Football Football Stars Of Tomorrow.
12.00 Motorsport MotoGP. Turkey.
2.30 Pool 2006 World Cup.
3.30 Pool 2006 World Cup.
4.30 Rugby League NRL On FOX.
5.30 Rugby League NRL. TBA v TBA.

CC CLOSED CAPTIONED · LINKED SERIES START · PREMIERE PROGRAMS APPEAR IN RED · +2 TIMESHIFT CHANNEL OPTION – PROGRAMS ARE AIRED TWO HOURS AFTER LISTING

YOU'RE 15,000 FEET UP.
ONLY 15,000 TO GO.

EVEREST: BEYOND THE LIMIT
TONIGHT AND EVERY WEDNESDAY NIGHT AT 7.30PM

AUSTRALIAN TELEVISION PREMIERE EXCLUSIVE TO
Discovery CHANNEL

DANGER ZONE
WEDNESDAY NIGHTS

ESPN 508

6.00 Football UEFA Champions League. (cont.)
7.00 SportsCenter (Aus/NZ) LIVE
7.30 SportsCenter (Aus/NZ)
8.30 SportsCenter (Aus/NZ)
9.00 General Around The Horn.
9.30 ESPN Original Entertainment Pardon The Interruption.
10.00 SportsCenter (Aus/NZ)
11.00 Late Night Poker
12.00 Ironman Ironman Western Australia.
1.00 Football UEFA Champions League. Semifinal 2.
3.00 Pardon The Interruption Australia
3.30 Fishing Big Game Fishing The World.
4.00 Horse Racing Racing World.
4.30 Game Shows Viking: The Ultimate Obstacle Course Challenge.
5.00 General Around The Horn.
5.30 ESPN Original Entertainment Pardon The Interruption.
6.00 SportsCenter
7.00 Football UEFA Champions League. Semifinal 2.
9.00 Boxing Wednesday Night Boxing. Jason Litzau v Aldo Valtierra.
11.00 SportsCenter

12.00 Billiards 2007 Texas Hold 'Em Billiards Championship. Johnny Archer v Corey Deuel.
1.00 Basketball FIBA World Basketball.
1.30 Strongman 2006 World's Strongest Man Competition.
2.00 Boxing Wednesday Night Boxing. Jason Litzau v Aldo Valtierra.
4.00 Football UEFA Champions League Weekly.
4.30 Football UEFA Champions League. **LIVE**

FUEL TV 516

6.00 X-Terrain
6.30 Project Detention
7.00 X-Play
7.30 The Captain & Casey Show
8.00 Firsthand
8.30 The Daily Habit
9.00 X-Play
9.30 10 Count
10.00 MSS 2005
10.30 X Sport
11.00 Road Fools
11.30 Drop In
12.00 360 Surfing
12.30 Freeze TV
1.00 September Sessions
1.30 The Daily Habit
2.00 Drive Thru Europe
3.00 X Sport
3.30 Project Detention
4.00 Road Fools
4.30 Drop In
5.00 360 Surfing
5.30 X-Play
6.00 September Sessions *September Sessions* documents the story of a group of the best surfers in the world and their boat trip in the Mentawai Islands.
6.30 The Daily Habit
7.00 Firsthand
7.30 Weekly Update
8.00 Nitro Circus
8.30 Gumball 3000 A crazy, crazy trans-continental race. Crazy peeps, crazy cars – it's generally pretty crazy.
9.00 X-Terrain *X-Terrain* is bike heaven – freestyle motox-quad bikes action, BMX, mountain biking and trail riding.
9.30 M80
10.00 IFMXF
10.30 Drive Thru Europe
11.30 The Daily Habit
12.00 Firsthand
12.30 The Sorsa Project
1.00 Concrete Wave
1.30 M80
2.00 Pull
2.30 X Sport
3.00 Freeze Sports
3.30 Aqua Action
4.00 Ride Guide Bike
4.30 Action Sports
5.00 High Octane
5.30 Skier's World

NAT GEO ADVENTURE 517

6.00 Rough Trades
6.30 Mantracker
7.00 The Ride
7.30 Amazing Adventures Of A Nobody
8.00 Chasing Che
8.30 Focused
9.00 Rough Trades
9.30 Mantracker
10.30 Amazing Adventures Of A Nobody
11.00 Chasing Che
11.30 Focused
12.00 Rough Trades
12.30 Mantracker
1.00 The Ride
1.30 Amazing Adventures Of A Nobody
2.00 Chasing Che
2.30 Focused
3.00 Rough Trades
3.30 Mantracker
4.30 Amazing Adventures Of A Nobody
5.00 Chasing Che
5.30 Focused
6.00 Rough Trades
6.30 Mantracker
7.00 The Ride
7.30 Amazing Adventures Of A Nobody
8.00 Chasing Che Two young Latin-American travellers revisit the roads travelled by Ernesto Guevara, and his friend Alberto Granado.
8.30 Focused Follow the world's best mountain biking talent through some of the best desert vistas in Southern Utah.
9.00 Rough Trades.
9.30 Mantracker
10.30 Amazing Adventures Of A Nobody
11.00 Chasing Che
11.30 Focused
12.00 Rough Trades
12.30 Mantracker
1.00 The Ride
1.30 Amazing Adventures Of A Nobody
2.00 Chasing Che
2.30 Focused
3.00 Rough Trades
3.30 Mantracker
4.30 Amazing Adventures Of A Nobody
5.00 Chasing Che
5.30 Focused

THE HISTORY CHANNEL 608

6.00 1945 (cont.)
6.30 Spy Web (PG)
7.30 The War Files Fighter Aces. (PG)
8.30 Little Big Horn: The Untold Story (PG)
10.30 Vanishings (PG)
11.00 Unsolved Mysteries Of WWII (PG)
11.30 Turning Points Of History (M)
12.30 The Lost Evidence (PG)
1.30 1945 (PG)
2.30 The War Files Fighter Aces. (PG)
3.30 Great Ships Trawlers. (PG)
4.30 Beria: Stalin's Creature (M)
5.30 Leonardo Da Vinci (PG)
6.30 Great Cemeteries Of The World Green Wood Cemetery. (PG)
7.00 Unsolved Mysteries Of WWII Riddle Of Rudolph Hess. (PG)
7.30 The Lost Liner And The Empire's Gold In 1915, the liner Persia was torpedoed by renegade U-boat ace Max Valentiner and sank without a trace with the loss of 334 lives. The location of the fated vessel and her precious cargo of gold has remained a mystery until now. (PG)
8.30 Engineering An Empire Persia. New Episode. (PG)
9.30 Royal Deaths And Diseases Living By The Sword. (PG)
10.30 Stalin (PG)
11.30 The War Files (PG)
12.30 Unsolved Mysteries Of WWII (PG)
1.00 Beria: Stalin's Creature (M)
2.00 Leonardo Da Vinci (PG)
3.00 Vanishings (PG)
3.30 The Lost Liner And The Empire's Gold (PG)
4.30 Engineering An Empire (PG)
5.30 Royal Deaths And Diseases (PG)

Discovery CHANNEL 610

6.00 Beyond Tomorrow (cont.)
6.30 The FBI Files (M v)
7.30 Rides (PG) CC
8.30 Deadliest Catch (PG)
9.30 American Hot Rod (PG)
10.30 Overhaulin' (PG)
11.30 Kings Of Construction (PG)
12.30 True Crime Scene (M v)
1.30 I Shouldn't Be Alive (PG)
2.30 The FBI Files (M v)
3.30 American Chopper (PG) CC
4.30 Rides (PG) CC
5.30 Deadliest Catch (PG)
6.30 Kings Of Construction (PG) **Danger Zone**
7.30 Everest: Beyond The Limit The Gatekeeper. Hundreds of climbers at Advanced Base Camp prepare for the climb. New Episode. (PG)
8.30 I Shouldn't Be Alive Trapped Under The Ice. While rafting in Alaska, a father and son get dragged under a freak stretch of ice. With no shelter, food, or warm clothes, they must split up to look for help in a harsh wilderness of wild bears and no food. What it takes to tough it out on *I Shouldn't Be Alive.* (PG)
9.30 Decoding Disaster New Episode. (PG)
10.30 American Hot Rod (PG)
11.30 Rides (PG) CC
12.30 The FBI Files (M v)
1.30 Everest: Beyond The Limit (PG)
2.30 I Shouldn't Be Alive (PG)
3.30 Decoding Disaster (PG)
4.30 American Hot Rod (PG)
5.30 Untold Stories Of The ER (PG m)

NATIONAL GEOGRAPHIC CHANNEL 612

6.00 Kick Fighters (PG)
7.00 Ultimate Disaster Earthquake. (PG)
8.00 Elephants Of Kilimanjaro (PG)
9.00 Megafactories John Deere.
10.00 Ferrari Megafactory
11.00 Kick Fighters (PG)
12.00 Huge Moves
1.00 Megastructures CC
2.00 Rescue Emergency
3.00 Light At The Edge Of The World
4.00 Ultimate Disaster (PG)
5.00 Elephants Of Kilimanjaro (PG)
6.00 Most Amazing Moments
6.30 Megafactories
7.30 Battlefront Mount Hot Rocks/ Solomon Islands. New Episodes.
8.30 Warplanes Fighters High. Aerial combat technology has developed rapidly and definitively. Warplanes were just as vital over the trenches of France in 1914 as they were over the deserts of the Middle East in 2003.
9.30 Deep Wreck Mysteries U-Boat Death Trap. Three submarines are discovered deep off the English coast. An investigation into their identity and how they came to be there reveals a dark secret about British wartime activities for the first time in 60 years.
10.30 Bermuda Triangle
11.30 Battlefront
12.30 Warplanes
1.30 Deep Wreck Mysteries
2.30 Bermuda Triangle
3.30 Elephants Of Kilimanjaro (PG)
4.30 Megafactories
5.30 Most Amazing Moments

Animal Planet 615

6.00 Miami Animal Police (cont.)
6.30 The Crocodile Hunter (PG)
7.30 The Planet's Funniest Animals
8.00 Young & Wild (PG)
8.30 Shadows Of The Sun (PG)
9.30 Moon Power
10.30 Wild Rescues (PG)
11.00 Monkey Business
11.30 The Jeff Corwin Experience (PG)
12.30 The Planet's Funniest Animals
1.00 Young & Wild (PG)
1.30 Five Big Cats And A Camera (PG)
2.30 Warriors Of The Yukon
3.30 Wild Rescues (PG)
4.00 Monkey Business
4.30 The Crocodile Hunter (PG)
5.30 Miami Animal Police Gator Sabotage. (PG) **TV With Teeth**
6.30 Missing: Presumed Eaten (PG)
7.30 The Scorpion's Tale (PG)
8.30 Lyndal's Lifeline Koala Crisis. The Koalas of Australia are in big trouble – and Animal Planet is throwing out a monetary lifeline. (PG)
9.30 The Jeff Corwin Experience India. (PG)
10.30 Miami Animal Police (PG)
11.30 Missing: Presumed Eaten (PG)
12.30 The Scorpion's Tale (PG)
1.30 Lyndal's Lifeline (PG)
2.30 The Jeff Corwin Experience (PG)
3.30 Missing: Presumed Eaten (PG)
4.30 The Scorpion's Tale (PG)
5.30 Miami Animal Police (PG)

ci 617

6.00 City Confidential (cont.)
6.30 Airline (M)
7.00 Cops (M)
7.30 Diaries Of Death (M)
8.00 US Hardest Bounty Hunters (MA 15+)
8.30 Forensic Files (M)
9.30 The New Detectives (M)
10.30 Arrest & Trial (M)
11.00 Great Crimes And Trials (M)
11.30 City Confidential (M)
12.30 Airline (M)
1.00 Cops (M)
1.30 Diaries Of Death New Episode. (M)
2.00 US Hardest Bounty Hunters (MA 15+)
2.30 Forensic Files (M)
3.30 The New Detectives (M)
4.30 Arrest & Trial (M)
5.00 Great Crimes And Trials (M)
5.30 City Confidential (M)
6.30 Airline New Episode. (M)
7.00 Cops (M)
7.30 Cold Case Files (M)
8.30 Forensic Files Marked For Life. It was 1957, and California police were searching for a man who had committed several crimes in one night – including murder. They followed thousands of leads but, eventually, the case turned cold. New Episodes. (M)
9.30 Murder Blues Left For Dead. New Episode. (M)
10.30 Cops (M)
11.00 Airline (M)
11.30 Forensic Investigators (M)
12.30 Police Ten 7 (M)
1.00 Cops
1.30 Cold Case Files (M)
2.30 Forensic Files (M)
3.30 Murder Blues (M)
4.30 Cops (M)
5.30 City Confidential (M)

PROGRAMS LISTED IN EASTERN STANDARD TIME. SA VIEWERS SUBTRACT 30 MINUTES AND WA VIEWERS 2 HOURS FROM ALL PROGRAM TIMES

12 bottles of fabulous Marlborough Sauvignon Blanc and a bonus bubbly!

See page 33.

WEDNESDAY MAY 2

WED 2

Discovery Science 638

6.00 Massive Speed
6.30 Science Frontiers
7.30 Ghost Detectives (PG)
8.30 Megascience (PG)
9.30 The New Inventors
10.00 Science Frontiers
11.00 Ghost Detectives (PG)
12.00 Discover Magazine (PG)
1.00 Inventing History
1.30 Inventions
2.00 Raging Planet (PG)
3.00 Megascience (PG)
4.00 The New Inventors
4.30 Discover Magazine (PG)
5.30 Massive Engines
6.00 Massive Speed Attack Helicopters.
The Unexplained
6.30 Science Frontiers Ancient Astronauts.
7.30 Ghost Detectives (PG)
Discovery Science Classics
8.30 Megascience What Do Animals Feel/Cybermind. (PG)
9.30 The New Inventors Presents the latest contemporary creations from the new generation of inventors, innovators and designers. New Episode.
10.00 Science Frontiers
11.00 Ghost Detectives (PG)
12.00 Discover Magazine (PG)
1.00 Inventing History
1.30 Inventions
2.00 What's The Big Idea? (PG)
3.00 Ultimate Guide: Fireworks (PG)
4.00 The New Inventors
4.30 Discover Magazine (PG)
5.30 How It's Made

home & health 640

6.00 Dr. Know (PG)
6.30 Aerobic Conditioning
7.00 All Star Workouts
8.00 Total Body Sculpt With Gilad
8.30 Make Room For Baby (PG)
9.30 The Quad Squad: A Birth Day Special (PG)
10.30 Cover Shot
11.00 Surviving Motherhood (PG)
12.00 Til Debt Do Us Part (PG)
12.30 The Quad Squad: A Birth Day Special (PG)
1.30 Taming Toddlers
2.00 A Personal Story (PG m)
2.30 A Dating Story (PG)
3.00 Berman & Berman (PG)
3.30 House Of Babies (PG m)
4.00 Bringing Home Baby (PG)
4.30 Yummy Mummy (PG)
5.00 Perfect Proposal (PG)
5.30 Fixing Dinner
6.00 Dr. Know (PG)
6.30 Plastic Surgery: Before And After (PG m)
7.30 Surviving Motherhood (PG)
8.30 Make Room For Baby Early Delivery. (PG)
Human Stories
9.30 The Quad Squad: A Birth Day Special (PG)
10.30 Cover Shot
11.00 Surviving Motherhood (PG)
12.00 Til Debt Do Us Part (PG)
12.30 The Quad Squad: A Birth Day Special (PG)
1.30 Taming Toddlers
2.00 A Personal Story (PG m)
2.30 A Dating Story (PG)
3.00 Berman & Berman (PG)
3.30 House Of Babies (PG m)
4.00 Bringing Home Baby (PG)
4.30 Yummy Mummy (PG)
5.00 Perfect Proposal (PG)
5.30 Fixing Dinner

travel & living 646

6.00 Lonely Planet Six Degrees (cont.)
6.30 Globe Trekker (PG)
7.30 Miami Ink (PG)
8.30 Best Island Hotels In America (PG)
9.30 Five Star Insider (PG)
10.00 VIP Weekends With Ian Wright (PG)
10.30 Thirsty Traveler (PG)
11.00 Passport To Europe With Samantha Brown
11.30 Globe Trekker (PG)
12.30 Lonely Planet Six Degrees (PG)
1.30 Adventure Golf
2.00 HD Getaways (PG)
2.30 Miami Ink (PG)
3.30 Anthony Bourdain: No Reservations (PG)
4.30 Thirsty Traveler (PG)
5.00 Passport To Europe With Samantha Brown
5.30 Fashion Avenue (PG)
6.30 Globe Trekker (PG)
7.30 Miami Ink (PG)
8.30 Anthony Bourdain: No Reservations (PG)
9.30 Lonely Planet Six Degrees (PG)
10.30 Best Of Amusement Parks 2006
11.30 Miami Ink (PG)
12.30 Weird Travels (PG)
1.30 Thirsty Traveler (PG)
2.00 Passport To Europe With Samantha Brown
2.30 Best Of Amusement Parks 2006
3.30 Sun, Sea & Bargain Spotting
4.30 Anthony Bourdain: No Reservations (PG)
5.30 Lonely Planet Six Degrees (PG)

701

6.00 Dora The Explorer
6.30 The Backyardigans
6.55 Cooking For Kids With Luis
7.00 LazyTown
7.30 SpongeBob SquarePants
8.20 The Fairly OddParents
9.10 The Adventures Of Jimmy Neutron: Boy Genius
10.00 Rugrats All Grown Up
11.00 The Amanda Show
11.30 SpongeBob SquarePants
2.00 The Adventures Of Jimmy Neutron: Boy Genius
2.50 Catscratch
3.05 Danny Phantom
3.30 The Wild Thornberrys
4.00 The Fairly OddParents
4.30 Mr. Meaty
5.00 SpongeBob SquarePants
5.30 Unfabulous
6.00 Drake & Josh
7.00 The Fairly OddParents
7.30 Life With Derek
8.00 SpongeBob SquarePants
8.30 Ned's Declassified School Survival Guide
9.20 Romeo!
10.20 As Told By Ginger

1.20 SpongeBob SquarePants
1.45 Rocko's Modern Life
2.10 Hey Arnold!
2.35 Cousin Skeeter
3.00 The Brothers Garcia
3.25 The Amanda Show
3.50 The Story Of Tracy Beaker
4.15 Secret Agent Men
4.40 The Boy
5.05 Martin Mystery
5.30 My Life As A Teenage Robot

Nick Jr. Play along and learn 703

6.00 Wow! Wow! Wubbzy!
6.30 Dora
7.00 Wonder Pets
7.30 PicMe
8.00 Fifi And The Flowertots
8.30 LazyTown
9.00 Dora
9.30 Backyardigans
10.00 Hi-5
10.30 PicMe
10.35 Balamory
11.00 Blue's Clues
11.30 Open Sesame
12.00 Wow! Wow! Wubbzy!
12.30 The Upside Down Show
1.00 Peppa Pig
1.30 Miss Spider
2.00 Fifi And The Flowertots
2.30 Dora
3.00 The Backyardigans
3.30 Cooking For Kids With Luis
3.35 Maggie And The Ferocious Beast
4.00 LazyTown
4.30 Hi-5
5.00 Wow! Wow! Wubbzy!
5.30 Gardening For Kids
5.35 Dora
6.00 Peppa Pig
6.30 PicMe
6.40 The Upside Down Show
7.05 Blue's Clues
7.35 Balamory
8.00 Wow! Wow! Wubbzy!
8.30 Little Bill
9.00 Noddy
9.15 Billy
9.30 Miss Spider
10.00 The Backyardigans
10.30 Hi-5
11.00 Balamory
11.30 Blue's Clues
12.00 Open Sesame
12.30 Wow! Wow! Wubbzy!
1.00 Upside Down Show
1.30 Peppa Pig
2.00 Miss Spider
2.30 Fifi And The Flowertots
3.00 Little Bill
3.30 Hi-5
4.00 Wonder Pets
4.30 LazyTown
5.00 Fetch The Vet
5.15 Oswald
5.30 Backyardigans

Disney Channel 707

6.00 Disney's Lilo & Stitch: The Series CC
6.30 Recess
7.00 Kim Possible
7.30 The Suite Life Of Zack & Cody CC
8.00 That's So Raven CC
8.30 Phil Of The Future CC
9.00 Black Hole High
9.30 Lizzie McGuire CC
10.00 Even Stevens
10.30 That's So Raven CC
11.00 The Proud Family
11.30 Kim Possible CC
12.00 Disney's American Dragon: Jake Long CC
12.30 Fillmore!
1.00 The Weekenders
1.30 Disney's Brandy & Mr. Whiskers
2.00 Disney's Lilo & Stitch: The Series CC
2.30 Teacher's Pet
3.00 The Proud Family
3.30 Recess
4.00 Kim Possible CC
4.30 Disney's American Dragon: Jake Long CC
5.00 The Suite Life Of Zack & Cody CC
5.30 That's So Raven CC
6.30 The Cheetah Girls 2 (2006) Comedy. CC
8.06 The Suite Life Of Zack & Cody CC
8.30 Smart Guy
9.00 Phil Of The Future CC
9.20 Untalkative Bunny
9.30 That's So Raven CC
10.00 Lizzie McGuire CC
10.30 Disney's Night Owl

Disney Channel 709

6.00 The Doodlebops
6.30 Rolie Polie Olie
7.00 Bob The Builder
7.30 Higglytown Heroes CC
8.00 Little Einsteins CC
8.30 JoJo's Circus CC
9.00 Mickey Mouse Clubhouse CC
9.30 Handy Manny CC
10.00 The Wiggles
10.30 Stanley CC
11.00 The Doodlebops
11.30 Bob The Builder
12.00 Rolie Polie Olie
12.30 Madeline
1.00 JoJo's Circus CC
1.30 The Wiggles
2.00 Higglytown Heroes CC
2.30 Little Einsteins CC
3.00 Mickey Mouse Clubhouse CC
3.30 Out Of The Box
4.00 Handy Manny
4.30 Stanley CC
5.00 Mickey Mouse Clubhouse CC
5.30 Little Einsteins CC
6.00 The Wiggles
6.30 JoJo's Circus CC
7.00 The Doodlebops
7.30 Rolie Polie Olie
8.00 Bob The Builder
8.30 Higglytown Heroes CC
9.00 Little Einsteins CC
9.30 JoJo's Circus CC
10.00 Mickey Mouse Clubhouse CC
10.30 Handy Manny CC
11.00 Playhouse Disney's Night Owl

Cartoon Network 713

6.00 Dragon Ball
6.30 Dragon Ball Z
7.00 Teenage Mutant Ninja Turtles: Fast Forward New Episode.
7.30 Ben 10
8.00 Team Galaxy
8.30 Naruto
9.00 Tom & Jerry
9.30 Camp Lazlo
10.00 Foster's Home
11.00 Codename: Kids Next Door
11.30 What's New, Scooby-Doo?
12.00 Baby Looney Tunes CC
1.00 Hi Hi Puffy AmiYumi
1.30 The Powerpuff Girls
2.00 Pet Alien
2.30 Ed/Eddy CC
3.00 Squirrel Boy
3.30 Camp Lazlo
4.00 Foster's Home CC
4.30 Billy & Mandy
5.00 Ben 10 New Episode.
5.30 Codename: Kids Next Door
6.00 MAR New Episode.
6.30 Teen Titans CC
7.00 Dragon Ball Z
7.30 Billy & Mandy
8.00 Camp Lazlo
8.30 My Gym Partner's A Monkey
9.00 Naruto
9.30 Dragon Ball
10.00 MAR [adult swim]
10.30 Ghost In The Shell: Stand Alone Complex
11.00 Gundam Seed
11.30 Ghost In The Shell: Stand Alone Complex
12.00 Gundam Seed
12.30 Naruto
1.00 Team Galaxy
1.30 Ben 10
1.55 My Gym Partner's A Monkey
2.30 Camp Lazlo
2.55 Ed/Eddy CC
3.30 Billy & Mandy
3.55 Kids Next Door
4.30 Foster's Home CC
4.55 Hi Hi Puffy AmiYumi
5.30 Kids Next Door

Boomerang 715

6.00 Top Cat
6.30 Captain Caveman
7.00 Looney Tunes
8.00 Tom & Jerry
8.30 Yogi Bear
9.00 Flintstones
9.30 Flintstone Kids
Tiny TV
10.00 Firehouse Tales
10.15 Gordon The Garden Gnome
10.30 Little Red Tractor
10.45 Merlin
11.00 Dragon Tales
11.30 Franklin
12.00 Tom & Jerry Kids Show
12.30 Dynomutt
1.00 Josie And The Pussycats CC
1.30 Captain Caveman Boomeracers
2.00 Penelope Pitstop
2.30 Wacky Races
3.00 Richie Rich
3.30 Mike, Lu & Og CC
4.00 The Scooby & Scrappy Doo Show CC
4.30 Sylvester & Tweety Mysteries Rush Hour
5.00 Road Runner
5.30 Tom & Jerry
6.00 Flintstones
6.30 The Jetsons
7.00 Loonatics Unleashed
7.30 Duck Dodgers
8.00 Cow And Chicken
8.30 Sheep In The Big City CC Boomeraction
9.00 Mr T
9.30 Captain Planet
10.00 Boom, Boom, Boom
12.00 Yo! Yogi Show
12.30 ALF
1.00 The New Shmoo
1.30 Yakky Doodle
2.00 Fantastic Max CC
2.30 Pixie And Dixie
3.00 Yogi Bear
3.30 Augie Doggie
4.00 Dynomutt CC
4.30 Snooper & Blabber
5.00 Huckleberry Hound
5.30 Magilla Gorilla

CC CLOSED CAPTIONED · LINKED SERIES START · PREMIERE PROGRAMS APPEAR IN RED · +2 TIMESHIFT CHANNEL OPTION – PROGRAMS ARE AIRED TWO HOURS AFTER LISTING

"I CAN'T GET A FOXTEL SIGNAL"

TOP TIP: Unplug the FOXTEL Set Top Unit power cord for 30 seconds and plug back in. Wait 1 minute before pressing the FOXTEL button on the remote control.

help

TVI 101

+2 Timeshift 151
6.00 Who's The Boss?
6.30 Bewitched
7.00 Sabrina
7.30 The Nanny
8.00 Seinfeld (PG) CC
8.30 Frasier (PG) CC
9.00 Murder, She Wrote (PG)
9.50 Entertainment Daily (PG)
10.00 Quincy, M.E. (PG)
11.00 Diagnosis Murder (PG)
12.00 Law & Order: Special Victims Unit (M) CC
12.50 Entertainment Daily (PG)
1.00 Columbo (PG)
2.30 Just Shoot Me! (PG)
3.00 Hogan's Heroes
3.30 The Brady Bunch
4.00 Bewitched
4.30 Sabrina
5.00 Who's The Boss?
5.30 The Nanny
6.30 Hogan's Heroes
7.00 Blankety Blanks (PG)
7.30 Charmed (PG)
8.20 Entertainment Daily (PG)
8.30 Seinfeld (PG) CC
9.00 Becker (PG)
9.30 Frasier (PG) CC
10.00 Married... With Children (PG)
10.30 Law & Order: Special Victims Unit (M) CC
11.20 Blankety Blanks (PG)
11.50 Miami Vice
12.40 Diagnosis Murder (PG)
1.25 Just Shoot Me! (PG)
1.50 The Incredible Hulk (PG)
2.40 The Brady Bunch
3.05 Becker (PG)
3.30 Married... With Children (PG)
3.55 Kojak (PG)
4.45 The Six Million Dollar Man (PG)
5.35 Hogan's Heroes

UK·TV 103

+2 Timeshift 156
6.00 The Weakest Link (PG)
7.00 The Bill: The Classics (PG)
7.30 The New Avengers (M)
8.30 Fat Chance (PG)
9.00 I Want My Mummy (PG)
9.30 Parkinson (M)
10.30 Trisha (PG)
11.30 Family Affairs (PG)
12.00 Coronation Street (PG)
12.30 Emmerdale (PG)
1.00 EastEnders (PG) CC
2.00 Spooks (MA 15+)
3.45 The Bill (PG)
4.10 The Weakest Link (PG)
5.00 Eggheads (PG)
5.30 Family Affairs (PG)
6.00 Coronation Street (PG)
6.30 Emmerdale (PG) CC
7.00 EastEnders (PG) CC
8.00 Grumpy Old Men (M)
8.30 Holby City (PG)
9.30 Hustle (M)
10.30 Red Dwarf
The Last Day. Time catches up with Kryten, who has only 24 hours to live. The crew decide they will give him a night to remember and he becomes the first deranged mechanoid to have ever been drunk. (M)
11.00 The Book Group (MA 15+)
11.30 EastEnders (PG) CC
12.30 Coronation Street (PG)
1.00 Emmerdale (PG) CC
1.30 Family Affairs (PG)
2.00 The Bill (PG)
2.30 Minder (M)
3.30 Lovejoy (PG)
4.30 Animated Mr Bean (PG)
5.00 Holby City (PG)

ARENA 105

+2 Timeshift 154
6.00 Third Watch (cont.) (M amv)
6.30 Queer Eye (PG)
7.30 The Ellen DeGeneres Show (PG)
8.20 Maury Povich (M)
9.10 The Tyra Banks Show (PG)
10.00 Gilmore Girls (PG)
11.00 Will & Grace (PG) CC
11.30 The Drew Carey Show (PG) CC
12.00 ER (M adm) CC
1.00 Bridezillas (MA 15+ l)
2.00 Maury Povich (M)
2.50 The Tyra Banks Show (PG)
3.40 The Ellen DeGeneres Show (PG)
4.30 Malcolm In The Middle (PG)
5.00 Queer Eye For The Straight Guy (PG)
6.00 Gilmore Girls
New Episode. (PG)
7.00 Friends (PG)
7.30 Showbiz Moms & Dads
Five families are determined to find fame and fortune for their children. New Episode. (M)
8.25 Xclusive – Entertainment News (PG)
8.30 Malcolm In The Middle (PG)
9.00 Will & Grace (PG) CC
9.30 The Drew Carey Show (PG) CC
10.00 Friends (PG)
10.30 The Ellen DeGeneres Show (PG)
11.15 Third Watch (M amv)
12.00 ER (M adm) CC
1.00 The West Wing (PG)
2.00 Queer Eye For The Straight Guy (PG)
3.00 Crossing Over (PG)
3.50 Maury Povich (M)
4.40 Tyra Banks (PG)
5.30 Third Watch (M amv)

THE LIFESTYLE CHANNEL 106

+2 Timeshift 157
6.00 Better Homes & Gardens
7.00 Hot Property
8.00 Ready Steady Cook CC
9.00 Huey's Cooking Adventures
9.30 Auction Squad
10.30 Better Homes & Gardens
11.30 Build A New Life
12.30 Property Ladder
1.30 Antiques Roadshow
2.30 Return Of The Chef (PG)
3.00 Changing Rooms
3.30 Ground Force
4.00 Better Homes & Gardens
4.45 Ready Steady Cook CC
5.30 Huey's Cooking Adventures
6.00 Hot Property
7.00 No Going Back (PG)
7.30 Surfing The Menu: New Zealand
8.00 I Want A Garden
Award-winning gardener Diarmuid Gavin transforms an ordinary garden into an extraordinary work of breathtaking magnitude.
8.30 Grand Designs (PG)
9.30 Bargain Hunt
10.15 Antiques Roadshow
11.00 Hell To Hotel (M)
12.00 Surfing The Menu: New Zealand
12.30 I Want A Garden
1.00 Grand Designs (PG)
2.00 Hot Property
3.00 Ready Steady Cook CC
4.00 Hell To Hotel (M)
5.00 Antiques Roadshow

FOX8 108

+2 Timeshift 150
6.00 Alpha Teens On Machines (PG)
6.30 Toonsylvania
7.00 King Of The Hill (PG) CC
7.25 The Simpsons CC
7.50 Futurama (PG) CC
8.15 Family Guy
8.40 The Simpsons CC
9.05 World's Wildest Police Videos (M)
10.00 Maximum Exposure (M)
11.00 Lost (M) CC
12.00 Prison Break (M) CC
1.00 Las Vegas (M) CC
2.00 Beauty And The Geek (PG)
2.45 Cheaters (M)
3.30 The Jerry Springer Show (M)
4.30 America's Next Top Model (M)
5.30 King Of The Hill (PG) CC
5.55 The Simpsons
Lisa's Substitute. CC
6.20 Futurama
The Why Of Fry. (PG) CC
6.45 Family Guy
7.10 The Simpsons
Sunday, Cruddy Sunday. Homer's in trouble when his tickets to the Superbowl turn out to be bogus. CC
7.35 Alias
8.30 Cheaters (M)
9.30 Celebrity Poker Showdown (M)
11.15 Adventure Inc. (M)
12.00 The Jerry Springer Show (M)
1.00 ECW 2007 (M)
1.45 Jeremiah (M)
2.45 High Incident (M)
3.30 Ripley's Believe It Or Not (PG)
4.15 The Amazing Race (M)
5.00 Life With Bonnie (PG)
5.30 Quintuplets (PG)

FOX CLASSICS 112

+2 Timeshift 152
6.00 Hey Dad..!
6.30 Caroline In The City (PG)
7.00 Green Acres
7.30 Home Improvement
8.00 Everybody Loves Raymond (PG)
8.30 M*A*S*H (PG) CC
9.00 Little House On The Prairie
10.00 The Waltons
11.00 Gunsmoke (PG) (B&W)
12.00 Kingswood Country (PG)
12.30 Mother And Son (PG)
1.00 Green Acres
1.30 The Honeymooners (B&W)
2.00 The Golden Girls (PG)
2.30 Spin City (PG)
3.00 Evening Shade (PG)
3.30 3rd Rock From The Sun (PG)
4.00 Hey Dad..!
4.30 Kingswood Country (PG)
5.00 Mother And Son (PG)
5.30 The Golden Girls (PG)
6.00 Home Improvement
6.30 M*A*S*H (PG) CC
7.30 3rd Rock From The Sun (PG)
8.00 Everybody Loves Raymond (PG)
8.30 Death Rides A Horse (1968)
Western. Lee Van Cleef. (MA 15+)
10.25 Starting Over (1979)
Comedy. Burt Reynolds. (M)
12.10 The Gypsy Moths (1969) Action. Burt Lancaster. (PG)
2.00 Jake And The Fatman (PG)
3.00 Baywatch (PG)
4.00 Gunsmoke (PG) (B&W)
5.00 The Honeymooners (B&W)
5.30 Mister Ed

comedy 113

+2 Timeshift 153
6.00 Comedy Inc. (cont.)
6.30 Comedy Central (M)
7.00 Full Frontal (M)
8.00 The World Stands Up (M)
8.30 Kenny Vs. Spenny (M)
9.00 America's Funniest (PG)
9.30 Reno 911! (M)
10.00 Whose Line Is It Anyway? (PG)
11.00 Scrubs (PG)
11.30 The Daily Show With Jon Stewart (M)
12.00 The Colbert Report (M)
12.30 Jay Leno (M)
1.15 Conan O'Brien (M)
2.00 Saturday Night Live (PG)
3.00 Reno 911! (M)
3.30 America's Funniest Home Videos (PG)
4.00 Scrubs (PG)
4.30 Comedy Inc. (M)
5.30 Balls Of Steel (M)
6.00 South Park (M) CC
7.00 Whose Line Is It Anyway? (PG)
8.00 Scrubs (PG)
8.30 Trailer Park Boys (MA 15+)
9.00 Stella
9.30 The Daily Show With Jon Stewart (M)
10.00 The Colbert Report (M)
10.30 Stand Up Australia
11.00 Jay Leno (M)
11.45 Conan O'Brien (M)
12.30 Tough Crowd With Colin Quinn (M)
1.00 The Man Show (MA 15+)
1.30 Kenny Vs. Spenny (M)
2.00 Premium Blend (M)
2.30 Jay Leno (M)
3.30 Conan O'Brien (M)
4.30 Saturday Night Live (PG)
5.30 Comedy Inc. (M)

W. 114

+2 Timeshift 155
6.00 Dr. Phil (cont.)
6.30 Oprah (PG)
7.15 Ricki Lake (PG)
8.00 Montel (PG)
8.45 Judging Amy (PG)
9.30 Crossing Jordan (M)
10.20 Law & Order (M)
11.10 The Practice (M)
12.00 The Young And The Restless
New Episode. (PG)
12.50 Sex And The City (MA 15+ las) CC
1.30 The View (PG)
2.15 Touched By An Angel (PG)
3.05 Montel
Free To Rape Again. New Episode. (PG)
3.50 Dr. Phil
Alcohol And Abuse. New Episode. (PG)
4.40 Oprah
Oprah & Elie Wiesel At Auschwitz. (PG)
5.30 Judge Judy
New Episode. (PG)
6.15 Jeopardy!
New Episode.
6.40 The Young And The Restless (PG)
7.30 Sex And The City
Anchors Away/ Unoriginal Sin. (MA 15+ las) CC
8.40 Double Law & Order
License To Kill/Dining Out. New Episode. (M)
10.20 Crossing Jordan
You Really Got Me. (M)
11.10 Missing
Domestic Bliss. (PG)
12.00 The View (PG)
12.45 Double Law & Order (M)
2.25 Missing (PG)
3.10 Judging Amy (PG)
3.55 Fashion House (PG)
4.40 Strong Medicine (M)
5.25 Judge Judy (PG)
5.45 Dr. Phil (PG)

bio. THE BIOGRAPHY CHANNEL 115

6.00 Rudolf Nureyev (PG)
7.00 ET (PG)
7.20 Inside Edition (PG)
7.40 Insider (PG)
8.00 The Dog Whisperer
8.30 Lisa Marie Presley (PG)
9.30 Vera Wang (PG)
10.30 Pretty Boys (PG)
11.30 The Designers (PG)
12.00 ET (PG)
12.20 Inside Edition (PG)
12.40 Insider (PG)
1.00 Growing Up Gotti (PG)
1.30 Caesars 24/7 (M)
2.00 Lisa Marie Presley (PG)
2.45 Vera Wang (PG)
3.30 Pretty Boys (PG)
4.30 Lana Turner (PG)
5.30 The Dog Whisperer
6.00 Hollywood Justice (M)
6.30 ET (PG)
6.50 Inside Edition (PG)
7.10 The Insider (PG)
7.30 Haunting Evidence (M)
8.00 Psychic Detectives
New Episode. (M)
8.30 Dead Famous (PG)
9.30 Calvin Klein: A Stylish Obsession (PG)
10.15 Brooke Shields (PG)
11.00 The Dog Whisperer
11.30 ET (PG)
11.50 Inside Edition (PG)
12.10 The Insider (PG)
12.30 Haunting Evidence (M)
1.00 Psychic Detectives (M)
1.30 Dead Famous (PG)
2.30 Hollywood Justice (M)
3.00 ET (PG)
3.30 The Dog Whisperer
4.00 Calvin Klein: A Stylish Obsession (PG)
5.00 Brooke Shields (PG)

THU 3

PROGRAMS LISTED IN EASTERN STANDARD TIME. SA VIEWERS SUBTRACT 30 MINUTES AND WA VIEWERS 2 HOURS FROM ALL PROGRAM TIMES.

THURSDAY MAY 3

THU 3

Hallmark Channel (116)

6.00 Broken Promises: Taking Emily Back (cont.)
6.30 Pronto (1997) Action. Peter Falk. (M)
8.00 Blue Heelers (PG)
9.00 Water Rats (PG)
10.00 McLeod's Daughters (PG) CC
11.00 All Saints (M)
12.00 DNA (Pt 1 & 2) (2004) Crime. Tom Conti. (M)
3.30 A Country Practice (PG)
5.30 Water Rats (PG)
6.30 McLeod's Daughters (PG) CC
7.30 All Saints The staff of Ward 17 fight desperately to save the life of a 16-year-old boy suffering from a rare blood disorder. (M)
Thursday Thriller
8.30 Selling Innocence (2005) Drama. Mimi Rogers. Lured by the promise of fame and fortune, a young girl becomes entangled in an internet modelling scam. (M)
10.15 Two Came Back (1997) Adventure. Melissa Joan Hart. Five young people, who agree to crew a sailboat, travel up the coast for the owner. Things turn deadly when a storm strikes. (PG)
12.00 Blue Heelers (PG)
1.00 The Secret Life Of Us (M)
3.00 A Country Practice (PG)
5.00 National Lampoon's Attack Of The 5 Ft. 2 Women (1994) Comedy. Julie Brown. (M)

Lifestyle Food (117)

6.00 James Martin
6.30 Cook Like A Chef
7.00 Top Chef (PG)
8.00 Paradise Kitchen
8.30 Ainsley's BBQ Bible
9.00 Great BBQ Challenge (PG) CC
10.00 Masterchef Goes Large
10.30 Come Dine With Me
11.00 Great Food Live
12.00 Nigella CC
12.30 Floyd's Fjord Fiesta
1.00 A Shared Table
1.30 James Martin
2.00 Rick Stein's Seafood Odyssey CC
2.30 Simply Ming
3.00 Huey
3.30 Rachael Ray
4.00 Neil Perry
4.30 The Hi-Lo Club
5.00 The Naked Chef CC
5.30 Grigson
6.00 Great Food Live
7.00 Masterchef Goes Large
7.30 Barefoot Contessa
8.00 Come Dine With Me
8.30 Rachel's Favourite Food At Home
9.00 Chocolate Covered
9.30 Oz And James Big Wine Adventure (PG)
10.00 Surfing The Menu CC
10.30 Great BBQ Challenge (PG) CC
11.30 Melting Pot
12.00 Nigella CC
12.30 Floyd's Fjord Fiesta
1.00 A Shared Table
1.30 Cook Like A Chef
2.00 Rick Stein's Seafood Odyssey CC
2.30 Simply Ming
3.00 Huey
3.30 Rachael Ray
4.00 Neil Perry
4.30 The Hi-Lo Club
5.00 The Naked Chef CC
5.30 Grigson

How To Channel (118)

6.00 60 Minute Makeover
7.00 The Lab With Leo Laporte
8.00 Changing Rooms
8.30 Perfect Properties
9.00 That's Clever!
9.30 Simply Quilts
10.00 Martha CC
11.00 Craft Lab
11.30 Monster House
12.30 DIY To The Rescue
1.00 60 Minute Makeover
2.00 Garden Rivals
2.30 Room Rivals
3.00 Put Your Money Where Your House Is
3.30 That's Clever!
4.00 Martha CC
5.00 Simply Quilts
5.30 Craft Lab
6.00 Bootsale Treasure Hunt
6.30 The Lab With Leo Laporte How To Auto
7.30 Street Tuner Challenge *Street Tuner Challenge* is back to test and torture each car and its builder.
8.00 V-Twin TV Jon Kosmoski sparked a custom paint revolution 50 years ago, and is still going strong.
8.30 Scrapheap Challenge
9.30 Classic Rides
10.00 Speed CC
10.30 60 Minute Makeover
11.30 The Lab With Leo Laporte
12.30 Martha CC
1.30 Simply Quilts
2.00 Craft Lab
2.30 Bootsale Treasure Hunt
3.00 Street Tuner Challenge
3.30 V-Twin TV
4.00 Scrapheap Challenge
5.00 Classic Rides
5.30 Speed CC

E! (121)

6.00 The E! True Hollywood Story (PG)
7.55 Style Star (PG)
8.20 E! Entertainment Specials (PG)
9.15 E! News (PG)
9.40 The Daily 10 (PG)
10.10 The E! True Hollywood Story (PG)
12.00 Sizzling Summer Sixteen (PG)
12.30 Paradise City (M)
1.00 E! News (PG)
1.25 The Daily 10 (PG)
1.55 The E! True Hollywood Story (PG)
3.45 Sexiest (M)
4.40 40 Smokin' On Set Hookups (M)
6.30 Sexiest Celebrity Blondes. (MA 15+)
7.30 E! News (PG)
8.00 The Daily 10 (PG)
8.30 The E! True Hollywood Story Tyra Banks. Now 32, an age when most supermodels are retiring to marry rock stars, Banks is now running a multi-million dollar multimedia empire. (PG)
9.30 Paradise City Keep Your Friends Close And Your Enemies Closer/Lions And Cheetahs. (MA 15+)
10.30 Extreme Hollywood (MA 15+)
11.30 Dr. 90210 (M)
12.30 Naked Wild On (MA 15+)
1.25 The E! True Hollywood Story (PG)
3.15 E! Entertainment Specials (PG)
4.10 101 Most Awesome Moments in Entertainment (PG)
5.05 101 Most Starlicious Makeovers (PG)

Ovation (125)

6.00 Literary Classics
7.00 Leo Schofield in conversation...
7.30 Changing Stages (Ep 1)
8.30 Masterclass: An Audience With Filmmakers
9.30 Early Music
10.30 Dolly Parton
11.00 The Scene
11.30 Talking Books
12.00 Literary Classics
1.00 Leo Schofield in conversation...
1.30 Changing Stages (Ep 1)
2.30 Masterclass: An Audience With Filmmakers
3.30 Early Music
4.30 Dolly Parton
5.00 The Scene
5.30 Talking Books
6.00 Literary Classics
7.00 Ballet Boyz A true insider's look at the Royal Ballet Company.
7.30 Jack Kerouac Showing the influence that beat writer Jack Kerouac has had on American literature.
8.30 Paul Robeson: Tribute To An Artist
9.30 Classical Destinations
10.00 Hermitage Museum
10.30 Steve McQueen: King Of Cool Classic Talking Books
11.30 Talking Books Robert Dessaix.
12.00 Literary Classics
1.00 Ballet Boyz
1.30 Jack Kerouac
2.30 Paul Robeson: Tribute To An Artist
3.30 Classical Destinations
4.00 Hermitage Museum
4.30 Steve McQueen: King Of Cool
5.30 Talking Books

Sci Fi (132)

6.00 Sliders (PG)
7.00 Samurai X (MA 15+)
8.00 Farscape (M)
9.00 Buffy The Vampire Slayer (M)
10.00 Surface (M)
11.00 Babylon 5 (PG)
12.00 Star Trek: Voyager (PG)
1.00 Farscape (M)
2.00 The X-Files (M)
3.00 Samurai X Double Episodes. (MA 15+)
4.00 Captain Scarlet
4.30 Sliders (PG)
5.30 Buffy The Vampire Slayer (M)
6.30 Star Trek: Voyager Macrocosm. (PG)
7.30 The X-Files Beyond The Sea. Scully has a vision of her father before he dies, bringing her to believe that the predictions of a death row inmate could apprehend a vicious murderer. (M)
8.30 Mysterious Ways Phoenix. (M)
9.30 Medium Jump Start. Allison has to convince Devalos that a suicide is actually the result of a completely different crime. (M)
10.30 Jake 2.0 Training Day. (PG)
11.30 Captain Scarlet Avalanche.
12.00 Samurai X (MA 15+)
12.25 Star Trek: Voyager (PG)
1.10 Buffy The Vampire Slayer (M)
2.00 The X-Files (M)
2.45 Farscape (M)
3.35 Mysterious Ways (M)
4.20 Medium (M)
5.10 Jake 2.0 (PG)

Showtime (401)

6.00 The Edukators (cont.)
6.30 Inside I'm Dancing (2004) Drama. James McAvoy. (M ls) CC
8.15 Knights Of The South Bronx (2005) Drama. Ted Danson. (PG) CC
9.50 Heights (2004) Drama. Glenn Close. (M lsva) CC
11.30 Showtime Movie News (2007) Entertainment. (M)
12.00 xXx: The Next Level (2005) Action. Ice Cube. (M vl) CC
1.50 Brotherhood (Ep 9, 10 & 11) (2006) Drama. (M vld) CC
4.35 Sahara (2005) Adventure. Matthew McConaughey. (M v) CC
6.45 Look Both Ways (2005) Drama. William McInnes. Three strangers must deal with unexpected events when their lives intersect over a hot weekend. (M a) CC
8.30 King Kong (2005) Adventure. Naomi Watts. A naive actress joins a film crew bound for an uncharted jungle isle ruled by a terrifying beast. (M v) CC
11.35 Being Julia (2004) Comedy Drama. Annette Bening. (M as) CC
1.20 My Summer Of Love (2005) Romantic Drama. (MA 15+ asdl) CC
2.50 Omagh (2004) Drama. (MA 15+ av) CC
4.40 Sueno (2005) Comedy Drama. (PG) CC

Showtime 2 (402)

6.00 Dragon Dynasty (cont.)
6.20 The Edukators (2004) Drama. (M ldsv)
8.30 Inside I'm Dancing (2004) Drama. James McAvoy. (M ls) CC
10.15 Knights Of The South Bronx (2005) Drama. Ted Danson. (PG) CC
11.50 Heights (2004) Drama. Glenn Close. (M lsva) CC
1.30 Showtime Movie News (2007) Entertainment. (M)
2.00 xXx: The Next Level (2005) Action. Ice Cube, Willem Dafoe. (M vl) CC
3.50 Brotherhood (Ep 9, 10 & 11) (2006) Drama. (M vld) CC
6.35 Sahara (2005) Adventure. Matthew McConaughey, Steve Zahn. Explorer Dirk Pitt embarks on a search through West Africa for a lost war ship with a secret cargo. (M v) CC
8.45 Look Both Ways (2005) Drama. William McInnes, Justine Clarke. Three strangers must deal with unexpected events when their lives intersect over a hot weekend. (M a) CC
10.30 King Kong (2005) Adventure. (M v) CC
1.35 Being Julia (2004) Comedy Drama. (M as) CC
3.20 My Summer Of Love (2005) Romantic Drama. (MA 15+ asdl) CC
4.50 Omagh (2004) Drama. (MA 15+ av) CC

Showtime Greats (404)

6.00 Can't Hardly Wait (cont.)
7.05 Surrender (1987) Comedy. (M a) CC
8.45 Mixed Nuts (1994) Comedy. (M la) CC
10.25 Office Space (1999) Comedy. (M la) CC
12.00 American Pie (1999) Comedy. (MA 15+ s) CC
1.40 The Full Monty (1997) Comedy. (M ln) CC
3.10 French Connection II (1975) Action. (M lvd)
5.10 Varsity Blues (1999) Comedy. James Van Der Beek. In this exciting and funny coming-of-age story, a smalltown high schooler confronts the pressures and temptations of gridiron glory. (M la) CC
7.00 Grace Quigley (1984) Comedy. Katharine Hepburn. An ailing but feisty widow blackmails a hit man into taking her out gently. (M a) CC
8.30 Planes, Trains & Automobiles (1987) Comedy. Steve Martin. A suave exec finds himself stuck with a shower curtain ring salesman with a weakness for telling long stories. (M l) CC
10.05 Saving Private Ryan (1998) War. Tom Hanks. (MA 15+ v) CC
12.55 The Big Hit (1998) Action. (MA 15+ vl)
2.30 The Deer Hunter (1978) Drama. (MA 15+ va) CC
5.35 Smokey And The Bandit (1977) Comedy. (M la) CC

CC CLOSED CAPTIONED · LINKED SERIES START · PREMIERE PROGRAMS APPEAR IN RED · ★ TIMESHIFT CHANNEL OPTION – PROGRAMS ARE AIRED TWO HOURS AFTER LISTED

MOVIE ONE 411

+2 Timeshift 412

6.00 Beauty Shop (cont.)
6.55 Long Distance (2005) Action. Monica Keena. (M v)
8.35 The Iris Effect (2004) Mystery. Anne Archer. (M al)
10.10 Wolf Creek (2005) Horror. John Jarratt. (MA 15+ vl)
11.50 Flightplan (2005) Action. Jodie Foster. (M v) CC
1.30 One-Eyed King (2001) Crime. William Baldwin. (MA 15+ lv)
3.25 The Hitchhiker's Guide To The Galaxy (2005) Comedy. John Malkovich. (PG)
5.15 Aunt Agatha's Apartment (2002) Comedy. Melissa Joan Hart. (PG)
6.45 Prime (2005) Comedy. Uma Thurman. Set against the bustling backdrop of modern-day Manhattan, a career driven professional is wooed by a young painter, who also happens to be the son of her psychoanalyst! (M sl)
8.30 Green Street Hooligans (2005) Crime. Elijah Wood. A wrongly expelled Harvard undergrad relocates to London and becomes embroiled in the violent and dangerous world of football hooliganism. (MA 15+ lv)
10.20 Dark Water (2005) Thriller. Jennifer Connelly. (M lh) CC
12.05 Employee Of The Month (2004) Comedy. Matt Dillon. (MA 15+ v)
1.45 The Iris Effect (2004) Mystery. Anne Archer. (M al)
3.20 Mimic III: Sentinel (2003) Horror. Amanda Plummer. (M vhl)
4.40 One-Eyed King (2001) Crime. (MA 15+ lv)

MOVIE EXTRA 413

6.00 The Pentagon Wars (cont.)
7.30 Children Of The Revolution (1996) Comedy. (M sl)
9.15 Faster (2003) Documentary. (M l)
11.00 Crash (1996) Thriller. James Spader. (MA 15+ as)
12.45 First Descent (2005) Documentary. Terje Haakonsen. (M l) CC
2.45 Stage Beauty (2004) Drama. Billy Crudup. (M svl)
4.30 It's My Party (1996) Drama. Marlee Matlin. (M al)
6.30 You've Got Mail (1998) Romantic Comedy. Meg Ryan. Following on from the success of *Sleepless In Seattle*, multiple award winners Tom Hanks and Meg Ryan once again rekindle their on-screen chemistry in *You've Got Mail*. (PG)
8.30 Wild Things (1998) Thriller. Matt Dillon. A manipulative rich girl and her trailer trash classmate accuse their school counsellor of rape. However, not everything appears to be as it seems and the big question is: who is deceiving whom? (MA 15+ lsv)
10.15 Very Bad Things (1998) Comedy. Cameron Diaz. It should be the happiest time of their lives! However, a bachelor party in Las Vegas turns very bad as bodies start to pile up and the boys find themselves turning against one another. (MA 15+ vls)
12.00 Children Of The Revolution (1996) Comedy. (M sl)
1.45 The Door In The Floor (2004) Drama. Jeff Bridges. (MA 15+ sa) CC
3.45 The Fugitive (1993) Thriller. (M v)

MOVIE GREATS 415

6.00 The Computer Wore Tennis Shoes (cont.)
7.05 Dream Date (1989) Comedy. (PG)
8.45 Homefront (1986) Drama. Lynn Redgrave. (M al)
10.20 Passed Away (1992) Comedy. Bob Hoskins. (M l)
12.00 A Fish Called Wanda (1988) Comedy. (M vl) CC
1.50 Hunted (1952) Crime. (PG) (B&W)
3.15 Dead Calm (1989) Thriller. (M sva) CC
4.50 Emoh Ruo (1985) Comedy. Joy Smithers. (M s)
6.25 The Bonfire Of The Vanities (1990) Comedy. (M asl)
8.30 The Gun In Betty Lou's Handbag (1992) Comedy. Penelope Ann Miller. When Betty Lou confesses to murder to spice up her life, she gets more than she bargained for! (M vl)
10.00 Death Dreams (1991) Thriller. Christopher Reeve. A heartbroken mother becomes convinced that her late child is trying to contact her from the 'Great Beyond'. Naturally, nobody believes her until it is almost too late... (M a)
11.35 The Manchurian Candidate (1962) Drama. Frank Sinatra. When a group of soldiers returning from the Korean War begin to have nightmares, they start to suspect that some of their platoon was brainwashed in a prison camp. (M v) (B&W)
1.45 Homefront (1986) Drama. (M al)
3.20 Dream Date (1989) Comedy. (PG)
5.00 Davy Crockett King of the Wild Frontier (1954) Family. (PG)

TCM 417

6.00 High Society (cont.)
7.50 Beauty For Sale (1933) Romance. Otto Kruger, Madge Evans. (PG) (B&W)
9.25 Little Caesar (1931) Crime. Edward G Robinson, Glenda Farrell. (PG) (B&W) CC
10.45 The Bushbaby (1969) Adventure. Louis Gossett Jr, Margaret Brooks.
Star Birthday Bing Crosby
12.30 Going Hollywood (1933) Musical. Bing Crosby, Marion Davies. (B&W) CC
1.55 Beauty For Sale (1933) Romance. Otto Kruger, Madge Evans. (PG) (B&W)
3.25 Little Caesar (1931) Crime. Edward G Robinson, Glenda Farrell. (PG) (B&W) CC
4.45 The Bushbaby (1969) Adventure. Louis Gossett Jr, Margaret Brooks.
Star Birthday Bing Crosby
6.30 High Society (1956) Musical. Bing Crosby, Grace Kelly. (PG) CC
Star Birthday Beulah Bondi
8.30 Of Human Hearts (1938) Drama. Walter Huston, Beulah Bondi. A rebellious son neglects his parents after enlisting in the Civil War. (B&W)
10.30 The Unholy Wife (1957) Drama. Rod Steiger, Diana Dors. An ambitious beauty marries a vintner, then falls for one of his workers. (PG)
12.20 Million Dollar Mermaid (1952) Musical. Victor Mature, Esther Williams. CC
2.20 Bataan (1943) Drama. Robert Taylor. (B&W) CC
4.30 Of Human Hearts (1938) Drama. Walter Huston, Beulah Bondi. (B&W)

WORLD MOVIES channel 419

6.00 Down By Law (cont.)
7.45 Like Water For Chocolate (1992, Mexico in Spanish, English) Romantic Drama. (M an)
9.40 Just Friends (2005, France in French, Spanish, Korean) Comedy. (M ls)
11.20 House Of Sand (2005, Brazil) Drama. (TBC)
1.15 Marie-Jo And Her Two Loves (2001, France) Drama. (M als)
3.20 Down By Law (1986, USA in English, Italian) Black Comedy. (M aln)
5.10 Just Friends (2005, France in French, Spanish, Korean) Comedy. (M ls)
6.50 Body Confusion (2004, Spain) Black Comedy. The story of a down-on-his-luck cop who suddenly discovers he's playing the starring role in a film that is his life. (MA 15+ dls)
Main Feature
8.30 Don't Move (2004, Italy) Drama. Penélope Cruz gives an unforgettable performance in this award-winning drama about love and longing. A surgeon recalls the crucial moments of his life as his teenage daughter lies dying. (MA 15+ als)
10.30 Open Hearts (2002, Denmark) Drama. A heart-wrenching exploration of broken lives and the ephemeral nature of love. (MA 15+ als)
12.25 Va Savoir (Who Knows?) (2001, France) Romantic Comedy. (PG)
2.55 Don't Move (2004, Italy) Drama. (MA 15+ als)
4.55 Monsoon Wedding (2001, India in English, Hindi, Punjabi) Drama. (M al)

FOX SPORTS 1 501

6.00 Motorsport World Superbike Championships. Round 5. Netherlands.
8.00 Motorsport Inside Speed.
10.00 Motorsport NASCAR. Highlights.
11.00 Motorsport NASCAR. Highlights.
2.00 Motorsport A1 GP. Round 11. Brands Hatch, UK.
3.30 Motorsport NASCAR. Highlights.
5.00 Motorsport British Motocross Championships. Round 1. Canada Heights, Kent.
6.00 Motorsport British Motocross Championships. Round 2. Landrake, Devon.
7.00 Tennis ATP Tennis Show.
7.30 AFL AFL Teams. **LIVE**
8.30 Boxing Boxing Special. De La Hoya/ Mayweather 24/7.
9.30 Poker UK Open.
11.30 Poker Winning Poker.
12.00 Kickboxing Ultimate Fighter 2. Mental Game.
1.00 Kickboxing Australian Special.
3.00 Motorsport NASCAR. Highlights. Craftsman Truck Series.
4.30 Golf Inside The PGA Tour.
5.00 Golf US PGA Tour. Wachovia Championship. Round 1. **LIVE**

FOX SPORTS 2 502

6.00 Motorsport NASCAR. (cont.)
7.00 Ice Hockey NHL Playoffs. Post-Season Highlights. TBA v TBA.
8.30 Poker Winning Poker.
9.00 Fishing What A Catch!
9.30 Fishing What A Catch!
10.00 Baseball Major League Baseball. TBA v TBA. **LIVE**
1.00 Motorsport National Karting Championships.
2.00 Ice Hockey NHL Playoffs. Post-Season Highlights. TBA v TBA.
3.30 Rodeo Pro Bull Riders Cup.
4.30 Magazine Gravity Games H20. Round 1.
5.30 Magazine Gravity Games H20. Round 2.
6.30 Marathon The Great Run. Great Edinburgh International Cross Country.
7.00 Marathon The Great Run.
7.30 Football Total Football.
8.30 Rugby Union Inside Rugby.
9.30 Motorsport American Le Mans. Round 1.
10.30 Motorsport American Le Mans. Round 2.
11.30 Golf Euro PGA Tour. Italian Open. Round 1. **LIVE**
2.30 Baseball Major League Baseball. TBA v TBA.
5.00 Motorsport Full Noise.
5.30 Motorsport A1 GP. Round 11. Brands Hatch, UK.

FOX SPORTS 3 503

6.00 Rugby League NRL. (cont.)
7.00 Rugby League NRL. TBA v TBA.
8.30 Rugby League NRL. TBA v TBA.
10.00 Rugby League NRL. TBA v TBA.
11.30 Rugby League NRL. TBA v TBA.
1.00 Rugby League NRL. TBA v TBA.
2.30 Rugby League NRL. TBA v TBA.
4.00 Rugby League NRL. TBA v TBA.
5.30 Rugby League NRL On FOX.
6.30 Golf Inside The PGA Tour.
7.00 Motorsport Full Noise.
7.30 Rugby League English Super League. TBA v TBA.
9.00 Rugby League English Super League. TBA v TBA.
10.30 Rugby League City v Country.
12.00 Rugby Union Super 14. Waratahs v Chiefs.
1.30 Rugby Union Super 14. Western Force v Cheetahs.
3.00 Rugby Union Super 14. Brumbies v Crusaders.
4.30 Rugby Union Super 14. Stormers v Reds.

THU 3

PROGRAMME LISTED IN EASTERN STANDARD TIME. SUBJECT TO INSERTS AND WA VARIATIONS. HOURS FROM ALL PROGRAM TIME.

508 ESPN

6.00 Football UEFA Champions League. (cont.)
7.00 SportsCenter (Aus/NZ) LIVE
7.30 SportsCenter (Aus/NZ)
8.00 SportsCenter (Aus/NZ)
8.30 General Around The Horn.
9.00 ESPN Original Entertainment Pardon The Interruption.
9.30 SportsCenter (Aus/NZ)
10.00 Baseball ESPN'S Wednesday Night Baseball. **LIVE**
1.00 Football UEFA Champions League. Semifinal 2.
3.00 Motorsport American Dragster.
3.30 Motorsport Funkmaster Flex Car Wars.
4.00 Leisure Mother's Car Show.
4.30 Motorsport Bidding Wars.
5.00 General Around The Horn.
5.30 ESPN Original Entertainment Pardon The Interruption.
6.00 SportsCenter
7.00 Tennis ATP Tennis Weekly.
7.30 ESPN Original Entertainment Pardon The Interruption Australia.
8.00 Football UEFA Champions League. Semifinal 2.
10.00 Motorsport Summit Racing Equipment NHRA Southern Nationals. Final Eliminations.
12.00 SportsCenter
1.00 Cycling Tour Of Qatar Highlights.
2.00 Motorsport American Dragster.
2.30 Motorsport Funkmaster Flex Car Wars.
3.00 Leisure Mother's Car Show.
3.30 Motorsport Bidding Wars.
4.00 Football Soccer Pre-Show Placeholder. **LIVE**
4.30 Football 2006 UEFA Cup. **LIVE**

516 FUEL TV

6.00 X-Terrain
6.30 Project Detention
7.00 X-Play
7.30 The Captain & Casey Show
8.00 Firsthand
8.30 The Daily Habit
9.00 X-Play
9.30 10 Count
10.00 Freeze Sports
10.30 X Sport
11.00 The Sorsa Project
11.30 Concrete Wave
12.00 M80
12.30 Pull
1.00 Because
1.30 The Daily Habit
2.00 BCS: Secret Machine
2.30 Wakelife
3.00 X Sport
3.30 Project Detention
4.00 The Sorsa Project
4.30 Concrete Wave
5.00 M80
5.30 X-Play
6.00 Because
6.30 The Daily Habit
7.00 Firsthand
7.30 The Sorsa Project
8.00 Powder
8.30 Sacred Ride These Canadians have an addiction to untouched, virgin back-country snow.
9.00 RAD The Groms Ride The Rockies
9.30 Roxy Chicken Jam 2
10.00 Ride Guide Snow
10.30 BCS: Secret Machine
11.00 Wakelife This series tracks the Aussie wakeboard scene and the lifestyle surrounding the sport. Plus, in-comp action.
11.30 The Daily Habit
12.00 Firsthand
12.30 Stencil
1.00 GKA
1.30 Weekly Update
2.00 Cut Masters
2.30 X Sport
3.00 Freeze Sports
3.30 Aqua Action
4.00 Ride Guide Bike
4.30 Action Sports
5.00 High Octane
5.30 Skier's World

517 NAT GEO ADVENTURE

6.00 Rough Trades
6.30 Amazing Adventures Of A Nobody
7.00 Fearless
8.00 Focused
8.30 Mantracker
9.00 Rough Trades
9.30 Amazing Adventures Of A Nobody
10.00 Fearless
11.00 Mantracker
12.00 Rough Trades
12.30 Amazing Adventures Of A Nobody
1.00 Fearless
2.00 Focused
2.30 Mantracker
3.00 Rough Trades
3.30 Amazing Adventures Of A Nobody
4.00 Fearless
5.00 Mantracker
6.00 Rough Trades
6.30 Amazing Adventures Of A Nobody
7.00 Fearless Jeb is a top BASE jumper. He's survived more than a thousand jumps already.
8.00 Focused Mt Bike In Bolivia. The Kona Freeride Mountain Bike explores Bolivia to search the uniqueness of this far-off, exotic destination for mountain bikers.
8.30 Mantracker Mike and Neela know the Yukon and they're focused on beating Mantracker on their home turf, but Mantracker has his targets set on capture.
9.00 Rough Trades
9.30 Amazing Adventures Of A Nobody
10.00 Fearless
11.00 Mantracker
12.00 Rough Trades
12.30 Amazing Adventures Of A Nobody
1.00 Fearless
2.00 Focused
2.30 Mantracker
3.00 Rough Trades
3.30 Amazing Adventures Of A Nobody
4.00 Fearless
5.00 Mantracker

608 THE HISTORY CHANNEL

6.00 Royal Deaths And Diseases (cont.)
6.30 Stalin (PG)
7.30 The War Files (PG)
8.30 Beria: Stalin's Creature (M)
9.30 Leonardo Da Vinci (PG)
10.30 Vanishings (PG)
11.00 Unsolved Mysteries Of WWII (PG)
11.30 The Lost Liner And The Empire's Gold (PG)
12.30 Engineering An Empire (PG)
1.30 Royal Deaths And Diseases (PG)
2.30 The War Files (PG)
3.30 Great Ships (PG)
4.30 Tanks (PG)
5.30 The Real West (PG)
6.30 Great Cemeteries Of The World (PG)
7.00 Unsolved Mysteries Of WWII Kill Hitler. (PG)
7.30 Dangerous Missions Assault On Iwo Jima. New Episode. (PG)
8.30 The Dambusters (PG)
9.30 Dogfights Hunt For The Bismarck. Using state-of-the-art computer graphics this series recreates famous battles of WWII. New Episode. (PG)
10.30 Germany's Apocalypse Assault On East Prussia. (PG)
11.30 The War Files War In The Pacific. (PG)

12.30 Unsolved Mysteries Of WWII (PG)
1.00 Tanks (PG)
2.00 The Real West (PG)
3.00 Vanishings (PG)
3.30 Dangerous Missions (PG)
4.30 The Dambusters (PG)
5.30 Dogfights (PG)

610 DISCOVERY CHANNEL

6.00 Untold Stories Of The ER (cont.)
6.30 The FBI Files (M v)
7.30 Ultimate Biker Challenge (PG)
8.00 Street Tuner Challenge (PG)
8.30 American Hot Rod (PG)
9.30 Everest: Beyond The Limit (PG)
10.30 I Shouldn't Be Alive (PG)
11.30 Decoding Disaster (PG)
12.30 Untold Stories Of The ER (PG m)
1.30 Beyond Tomorrow (PG)
2.30 The FBI Files (M v)
3.30 American Chopper (PG) CC
4.30 Ultimate Biker Challenge (PG)
5.00 Street Tuner Challenge (PG)
5.30 American Hot Rod (PG)
6.30 Decoding Disaster (PG)
Power Zone
7.30 American Chopper Lugz Bike 1. The Teutuls lace-up their work shoes and step into their next project: a boot-themed bike for the Lugz footwear company. As fabrication gets under way, OCC bids farewell to a valued employee. (PG)
8.30 Really Big Things Matt Machine. (PG)
9.30 Everything You Need To Know (PG)
10.30 American Hot Rod (PG)
11.30 Ultimate Biker Challenge (PG)
12.00 Street Tuner Challenge (PG)
12.30 The FBI Files (M v)
1.30 American Chopper (PG)
2.30 Really Big Things (PG)
3.30 Everything You Need To Know (PG)
4.30 American Hot Rod (PG)
5.30 Untold Stories Of The ER (PG m)

612 NATIONAL GEOGRAPHIC CHANNEL

6.00 Kung Fu Killers (PG)
7.00 Ultimate Disaster (PG)
8.00 The Living Edens
9.00 Megafactories
10.00 From The Heart
10.30 I Didn't Know That
11.00 Kung Fu Killers (PG)
12.00 Battlefront
1.00 Warplanes
2.00 Deep Wreck Mysteries
3.00 Bermuda Triangle
4.00 Ultimate Disaster (PG)
5.00 The Living Edens
6.00 Most Amazing Moments
6.30 Megafactories
7.30 Surviving Maximum Security Go inside California State Prison, a maximum-security men's prison, where society's rules don't apply and everything is about respect. Inmates live by a code of silence to which even prison officials aren't privy. (M)
National Geographic Exclusive
8.30 Undercover In North Korea North Korea is perhaps the most secretive country on earth. From Kim Jong Il to its nuclear weapons cache, it is shrouded in mystery. Nat Geo goes undercover to find out what life is really like here.
9.30 Dogfight Over MIG Alley
10.30 The Mafia (M) CC
11.30 Surviving Maximum Security (M)
12.30 Undercover In North Korea
1.30 Dogfight Over MIG Alley
2.30 The Mafia (M) CC
3.30 The Living Edens
4.30 Megafactories
5.30 Most Amazing Moments

615 ANIMAL PLANET

6.00 Miami Animal Police (cont.)
6.30 The Crocodile Hunter (PG)
7.30 The Planet's Funniest Animals
8.00 Young & Wild (PG)
8.30 Missing: Presumed Eaten (PG)
9.30 The Scorpion's Tale (PG)
10.30 Wild Rescues (PG)
11.00 Monkey Business
11.30 The Jeff Corwin Experience (PG)
12.30 The Planet's Funniest Animals
1.00 Young & Wild (PG)
1.30 Animal Icons
2.30 TBA (PG)
3.30 Wild Rescues (PG)
4.00 Monkey Business
4.30 The Crocodile Hunter (PG)
5.30 Miami Animal Police (PG)
6.30 Animal Icons Animated Animals.
7.30 Growing Up... Growing Up... Walrus. (PG)
8.30 Ultimate Killers Deadly Defenders. Inside a protective shell of riot shields, Steve discovers that the cassowary, two-metres-tall, defends itself with a fearsome 12-centimeter-long claw, capable of disemboweling a man with a single kick. (PG)
9.00 Weird Nature Devious Defenses. (PG)
9.30 The Jeff Corwin Experience Nepal. (PG)
10.30 Miami Animal Police (PG)
11.30 Animal Icons
12.30 Growing Up... (PG)
1.30 Ultimate Killers (PG)
2.00 Weird Nature (PG)
2.30 The Jeff Corwin Experience (PG)
3.30 Animal Icons
4.30 Growing Up... (PG)
5.30 Miami Animal Police (PG)

617 ci

6.00 City Confidential (cont.)
6.30 Airline (M)
7.00 Cops (M)
7.30 Cold Case Files (M)
8.30 Forensic Files (M)
9.30 Murder Blues (M)
10.30 Arrest & Trial (M)
11.00 Great Crimes And Trials (M)
11.30 City Confidential (M)
12.30 Airline (M)
1.00 Cops (M)
1.30 Cold Case Files Cowboys On The Case/Office Politics. (M)
2.30 Forensic Files (M)
3.30 Murder Blues Left For Dead. (M)
4.30 The Big Lie (M)
5.30 City Confidential (M)
6.30 Airline New Episode. (M)
7.00 Cops (M)
7.30 Cold Case Files (M)
8.30 Forensic Files Plastic Puzzle. A man riding a bicycle was fatally injured, and police believed he was the victim of a hit-and-run accident. New Episodes. (M)
9.30 Anatomy Of Crime Stings. The wild-eyed addict presses his cocked pistol against the undercover agent's head, pockets the buy money and orders his hostage to drive. New Episode. (M)
10.30 Cops (M)
11.00 Airline (M)
11.30 Mob Stories (MA 15+)

12.30 Police Ten 7 (M)
1.00 Cops
1.30 Cold Case Files (M)
2.30 Forensic Files (M)
3.30 Anatomy Of Crime (M)
4.30 Cops (M)
5.30 City Confidential (M)

CC CLOSED CAPTIONED · LINKED SERIES START · PREMIERE PROGRAMS APPEAR IN RED · +2 TIMESHIFT CHANNEL OPTION – PROGRAMS ARE AIRED TWO HOURS AFTER LISTING

North Korea, the most secretive country on earth. From Kim Jong Il to its nuclear weapons cache, it's mysterious and sometimes terrifying.

UNDERCOVER IN NORTH KOREA

AUSTRALIAN PREMIERE TONIGHT AT 8.30PM

Think again.

NATIONAL GEOGRAPHIC CHANNEL

www.nationalgeographic.com.au

638 Discovery Science

6.00 Quantum
6.30 Paleoworld
7.30 Tornado (PG)
8.30 Ultimate Guide: Fireworks (PG)
9.30 The New Inventors
10.00 Paleoworld
11.00 Tornado (PG)
12.00 Discover Magazine (PG)
1.00 How It's Made
1.30 Quantum
2.00 What's The Big Idea? (PG)
3.00 Ultimate Guide: Fireworks (PG)
4.00 The New Inventors
4.30 Discover Magazine (PG)
5.30 How It's Made
6.00 Quantum Prehistoric Planet
6.30 Paleoworld Early Birds/Ancient Crocodiles. Extreme Earth
7.30 Tornado Awesome. (PG) Discovery Science Classics
8.30 Ultimate Guide: Fireworks (PG)
9.30 The New Inventors Presents the latest contemporary creations from the new generation of inventors, innovators and designers. New Episode.
10.00 Paleoworld Early Birds/Ancient Crocodiles.
11.00 Tornado Awesome. (PG)
12.00 Discover Magazine (PG)
1.00 How It's Made
1.30 Quantum
2.00 Discover Magazine (PG)
3.00 Connections (PG)
4.00 The New Inventors
4.30 Discover Magazine (PG)
5.30 Inventing History

640 home & hearth

6.00 Dr. Know (PG)
6.30 Aerobic Conditioning
7.00 All Star Workouts
8.00 Total Body Sculpt With Gilad
8.30 Shalom In The Home (PG)
9.30 Quintuplets (PG)
10.30 Cover Shot
11.00 Losing It: Tales From Fat Camp
12.00 Til Debt Do Us Part (PG)
12.30 Quintuplets (PG)
1.30 Taming Toddlers
2.00 A Personal Story (PG m)
2.30 A Dating Story (PG)
3.00 Berman & Berman (PG)
3.30 House Of Babies (PG m)
4.00 Bringing Home Baby (PG)
4.30 Yummy Mummy (PG)
5.00 Perfect Proposal (PG)
5.30 Fixing Dinner
6.00 Dr. Know (PG)
6.30 Plastic Surgery: Before And After (PG m)
7.30 Losing It: Tales From Fat Camp Seventeen-year-old Julie has the odds stacked against her healthwise. Both her parents are morbidly obese.
8.30 Shalom In The Home (PG)
9.30 Quintuplets (PG)
10.30 Cover Shot
11.00 Losing It: Tales From Fat Camp
12.00 Til Debt Do Us Part (PG)
12.30 Quintuplets (PG)
1.30 Taming Toddlers
2.00 A Personal Story (PG m)
2.30 A Dating Story (PG)
3.00 Berman (PG)
3.30 House Of Babies (PG m)
4.00 Bringing Home Baby (PG)
4.30 Yummy Mummy
5.00 Perfect Proposal
5.30 Fixing Dinner

646 travel & living

6.00 Lonely Planet Six Degrees (cont.)
6.30 Globe Trekker (PG)
7.30 Miami Ink (PG)
8.30 Fashion Avenue (PG)
9.30 Anthony Bourdain: No Reservations (PG)
10.30 Thirsty Traveler (PG)
11.00 Passport To Europe With Samantha Brown
11.30 Globe Trekker (PG)
12.30 Lonely Planet Six Degrees (PG)
1.30 The Smiths' Hotels For 2 (PG)
2.00 Thirsty Traveler (PG)
2.30 Miami Ink (PG)
3.30 World Cafe: Asia (PG)
4.00 The Floating Kitchen (PG)
4.30 Thirsty Traveler (PG)
5.00 Passport To Europe With Samantha Brown
5.30 World's Best Beaches 2005 (PG)
6.30 Globe Trekker (PG)
7.30 Miami Ink (PG)
8.30 World Cafe: Asia (PG)
9.00 The Floating Kitchen (PG)
9.30 Lonely Planet Six Degrees (PG)
10.30 America's Great Parks – Yosemite And Yellowstone
11.30 Miami Ink
12.30 Weird Travels (PG)
1.30 Thirsty Traveler
2.00 Passport To Europe With Samantha Brown
2.30 America's Great Parks – Yosemite And Yellowstone
3.30 Sun, Sea & Bargain Spotting
4.30 World Cafe: Asia (PG)
5.00 The Floating Kitchen (PG)
5.30 Lonely Planet Six Degrees (PG)

701

6.00 Dora The Explorer
6.30 The Backyardigans
6.55 Cooking For Kids With Luis
7.00 LazyTown
7.30 SpongeBob SquarePants
8.20 The Fairly OddParents
9.10 The Adventures Of Jimmy Neutron: Boy Genius
10.00 Rugrats All Grown Up
11.00 The Amanda Show
11.30 The Fairly OddParents
2.00 The Adventures Of Jimmy Neutron: Boy Genius
2.50 Catscratch
3.05 Danny Phantom
3.30 The Wild Thornberrys
4.00 Danny Phantom
4.30 Avatar: The Last Airbender
5.00 SpongeBob SquarePants
5.30 Zoey 101
6.00 Drake & Josh
7.00 Shuriken School
7.30 Unfabulous
8.00 SpongeBob SquarePants
8.30 Ned's Declassified School Survival Guide
9.20 Romeo!
10.20 Yu-Gi-Oh!

1.20 SpongeBob SquarePants
1.45 Rocko's Modern Life
2.10 Hey Arnold!
2.35 Cousin Skeeter
3.00 The Brothers Garcia
3.25 The Amanda Show
3.50 The Story Of Tracy Beaker
4.15 Secret Agent Men
4.40 The Boy
5.05 Martin Mystery
5.30 My Life As A Teenage Robot

703 Nick Jr.

6.00 Wow! Wow! Wubbzy!
6.30 Dora
7.00 Wonder Pets
7.30 PicMe
8.00 Fifi And The Flowertots
8.30 LazyTown
9.00 Dora
9.30 Backyardigans
10.00 Hi-5
10.30 PicMe
10.35 Balamory
11.00 Blue's Clues
11.30 Open Sesame
12.00 Wow! Wow! Wubbzy!
12.30 The Upside Down Show
1.00 Peppa Pig
1.30 Miss Spider
2.00 Fifi And The Flowertots
2.30 Dora
3.00 The Backyardigans
3.30 Cooking For Kids With Luis
3.35 Maggie And The Ferocious Beast
4.00 LazyTown
4.30 Hi-5
5.00 Wow! Wow! Wubbzy!
5.30 Gardening For Kids
5.35 Dora
6.00 Peppa Pig
6.30 PicMe
6.40 The Upside Down Show
7.05 Blue's Clues
7.35 Balamory
8.00 Wow! Wow! Wubbzy!
8.30 Little Bill
9.00 Noddy
9.15 Billy
9.30 Miss Spider
10.00 The Backyardigans
10.30 Hi-5
11.00 Balamory
11.30 Blue's Clues
12.00 Open Sesame
12.30 Wow! Wow! Wubbzy!
1.00 Upside Down Show
1.30 Peppa Pig
2.00 Miss Spider
2.30 Fifi And The Flowertots
3.00 Little Bill
3.30 Hi-5
4.00 Wonder Pets
4.30 LazyTown
5.00 Fetch The Vet
5.15 Oswald
5.30 Backyardigans

707 Disney Channel

6.00 Disney's Lilo & Stitch: The Series CC
6.30 Recess
7.00 Kim Possible
7.30 The Suite Life Of Zack & Cody CC
8.00 That's So Raven CC
8.30 Phil Of The Future CC
9.00 Black Hole High
9.30 Lizzie McGuire CC
10.00 Even Stevens
10.30 That's So Raven CC
11.00 The Proud Family
11.30 Kim Possible CC
12.00 Disney's American Dragon: Jake Long CC
12.30 Fillmore!
1.00 The Weekenders
1.30 Disney's Brandy & Mr. Whiskers
2.00 Disney's Lilo & Stitch: The Series CC
2.30 Teacher's Pet
3.00 The Proud Family
3.30 Recess
4.00 Kim Possible CC
4.30 Disney's American Dragon: Jake Long CC
5.00 The Suite Life Of Zack & Cody CC
5.30 That's So Raven CC
6.30 Wendy Wu: Homecoming Warrior (2006) Action. (PG) CC
8.00 The Suite Life Of Zack & Cody CC
8.30 Smart Guy
9.00 Phil Of The Future CC
9.20 Untalkative Bunny
9.30 That's So Raven CC
10.00 Disney's Night Owl

709

6.00 The Doodlebops
6.30 Rolie Polie Olie
7.00 Bob The Builder
7.30 Higglytown Heroes CC
8.00 Little Einsteins CC
8.30 JoJo's Circus CC
9.00 Mickey Mouse Clubhouse CC
9.30 Handy Manny CC
10.00 The Wiggles
10.30 Stanley CC
11.00 The Doodlebops
11.30 Bob The Builder
12.00 Rolie Polie Olie
12.30 Madeline
1.00 JoJo's Circus CC
1.30 The Wiggles
2.00 Higglytown Heroes CC
2.30 Little Einsteins CC
3.00 Mickey Mouse Clubhouse CC
3.30 Out Of The Box
4.00 Handy Manny
4.30 Stanley CC
5.00 Mickey Mouse Clubhouse CC
5.30 Little Einsteins
6.00 The Wiggles
6.30 JoJo's Circus CC
7.00 The Doodlebops
7.30 Rolie Polie Olie
8.00 Bob The Builder
8.30 Higglytown Heroes CC
9.00 Little Einsteins CC
9.30 JoJo's Circus CC
10.00 Mickey Mouse Clubhouse CC
10.30 Handy Manny CC
11.00 Playhouse Disney's Night Owl

713 Cartoon Network

6.00 Dragon Ball
6.30 Dragon Ball Z
7.00 Teenage Mutant Ninja Turtles: Fast Forward New Episode.
7.30 Ben 10
8.00 Team Galaxy
8.30 Naruto
9.00 Tom & Jerry
9.30 Camp Lazlo
10.00 Foster's Home CC
11.00 Codename: Kids Next Door
11.30 What's New, Scooby-Doo?
12.00 Baby Looney Tunes CC
1.00 Hi Hi Puffy AmiYumi
1.30 The Powerpuff Girls
2.00 Pet Alien
2.30 Ed/Eddy CC
3.00 Squirrel Boy
3.30 Camp Lazlo
4.00 Foster's Home
4.30 Billy & Mandy
5.00 Ben 10 New Episode.
5.30 Codename: Kids Next Door
6.00 MAR New Episode.
6.30 Teen Titans CC
7.00 Dragon Ball Z
7.30 Billy & Mandy
8.00 Camp Lazlo
8.30 My Gym Partner's A Monkey
9.00 Naruto
9.30 Dragon Ball
10.00 MAR [adult swim]
10.30 Ghost In The Shell: Stand Alone Complex
11.00 Gundam Seed
11.30 Ghost In The Shell: Stand Alone Complex
12.00 Gundam Seed
12.30 Naruto
1.00 Team Galaxy
1.30 Ben 10
1.55 My Gym Partner's A Monkey
2.30 Camp Lazlo
2.55 Ed/Eddy CC
3.30 Billy & Mandy
3.55 Kids Next Door
4.30 Foster's Home CC
4.55 Hi Hi Puffy AmiYumi
5.30 Kids Next Door

715 Boomerang

6.00 Top Cat
6.30 Captain Caveman
7.00 Looney Tunes
8.00 Tom & Jerry
8.30 Yogi Bear
9.00 Flintstones
9.30 Flintstone Kids Tiny TV
10.00 Firehouse Tales
10.15 Gordon The Garden Gnome
10.30 Little Red Tractor
10.45 Merlin
11.00 Dragon Tales
11.30 Franklin
12.00 Tom & Jerry Kids Show
12.30 Dynomutt CC
1.00 Josie And The Pussycats
1.30 Captain Caveman Boomeracers
2.00 Penelope Pitstop
2.30 Wacky Races
3.00 Richie Rich
3.30 Mike, Lu & Og CC
4.00 The Scooby & Scrappy Doo Show CC
4.30 Sylvester & Tweety Mysteries Rush Hour
5.00 Road Runner
5.30 Tom & Jerry
6.00 Flintstones
6.30 The Jetsons
7.00 Loonatics Unleashed
7.30 Duck Dodgers
8.00 Cow And Chicken
8.30 Sheep In The Big City CC Boomeraction
9.00 Mr T
9.30 Captain Planet
10.00 Boom, Boom, Boom
12.00 Yo! Yogi Show
12.30 ALF
1.00 The New Shmoo
1.30 Yakky Doodle
2.00 Fantastic Max CC
2.30 Pixie And Dixie
3.00 Yogi Bear
3.30 Augie Doggie
4.00 Dynomutt CC
4.30 Snooper & Blabber
5.00 Huckleberry Hound
5.30 Magilla Gorilla

PROGRAMS LISTED IN EASTERN STANDARD TIME. SA VIEWERS SUBTRACT 30 MINUTES AND WA VIEWERS 2 HOURS FROM ALL PROGRAM TIMES

FREE TALK & TEXT[1] FREE TELSTRA NUMBERS FREEDOM OFFER
RECHARGE NOW AT AUSTRALIA POST
TO GET FREE TALK AND TEXT[1] TO 5 TELSTRA NUMBERS
when you select the Telstra Pre-Paid Plus Freedom offer.[1]
1. Recharge $30, get 30 days on this offer, see inside front cover for terms and conditions relating to the Telstra Freedom offer.
Part of every day.
AUSTRALIA POST

FRIDAY MAY 4

FRI 4

TV1 — 101

+2 Timeshift 151

6.00 Who's The Boss?
6.30 Bewitched
7.00 Sabrina, The Teenage Witch
7.30 The Nanny CC
8.00 Seinfeld (PG) CC
8.30 Frasier (PG) CC

Crime Time

9.00 Murder, She Wrote (PG)
9.50 Entertainment Daily (PG)
10.00 Quincy, M.E. (PG)
11.00 Diagnosis Murder (PG)
12.00 Law & Order: Special Victims Unit (M) CC
12.50 Entertainment Daily (PG)
1.00 Charlie's Angels (2000) Action. Cameron Diaz. (M v)
2.35 Just Shoot Me! (PG)
3.00 Hogan's Heroes
3.30 The Brady Bunch
4.00 Bewitched
4.30 Sabrina, The Teenage Witch
5.00 Who's The Boss?
5.30 The Nanny CC
6.30 Hogan's Heroes
7.00 Blankety Blanks (PG)
7.30 Diagnosis Murder (PG)
8.20 Entertainment Daily (PG)
8.30 Law & Order: Special Victims Unit Four Episodes Back-To-Back. (M) CC
11.50 Charlie's Angels (2000) Action. Cameron Diaz. (M v)
1.30 Roseanne (PG)
1.55 Magnum P.I. (PG)
2.45 Diagnosis Murder (PG)
3.35 Hawaii Five-O (PG)
4.25 Starsky & Hutch (PG)
5.15 Xena: Warrior Princess (PG)

UK·TV — 103

+2 Timeshift 156

6.00 The Weakest Link (PG)
7.00 The Bill: The Classics (PG)
7.30 The New Avengers (M)
8.30 Fat Chance (PG)
9.00 I Want My Mummy (PG)
9.30 Parkinson (M)
10.30 Trisha (PG)
11.30 Family Affairs (PG)
12.00 Coronation Street (PG)
12.30 Emmerdale (PG) CC
1.00 EastEnders (PG) CC
2.00 Spooks (MA 15+)
3.45 The Bill (PG)
4.10 The Weakest Link (PG)
5.00 Eggheads (PG)
5.30 Family Affairs (PG)
6.00 Coronation Street (PG)
6.30 Emmerdale (PG)
7.00 EastEnders (PG) CC
8.00 Grumpy Old Men (M)
8.30 Casualty (PG)
9.30 Bad Girls (M)
10.30 Red Dwarf Camille. Kryten rescues a superior female android and finds himself becoming compatible with her. (M)
11.00 The Book Group The book of the week is Jean Dominique Bauby's *The Diving Bell And The Butterfly.* (MA 15+)
11.30 EastEnders (PG) CC
12.30 Coronation Street (PG)
1.00 Emmerdale (PG)
1.30 Family Affairs (PG)
2.00 The Bill (PG)
2.30 Minder (M)
3.30 The Benny Hill Show (PG)
4.30 Animated Mr Bean (PG)
5.00 Casualty (PG)

Arena — 105

+2 Timeshift 154

6.00 Third Watch (cont.) (M amv)
6.30 Queer Eye (PG)
7.30 The Ellen DeGeneres Show (PG)
8.20 Maury Povich (M)
9.10 The Tyra Banks Show (PG)
10.00 Gilmore Girls (PG)
11.00 Will & Grace (PG) CC
11.30 The Drew Carey Show (PG) CC
12.00 ER (M adm) CC
1.00 Showbiz Moms & Dads (M)
2.00 Maury Povich (M)
2.50 The Tyra Banks Show (PG)
3.40 The Ellen DeGeneres Show (PG)
4.30 Malcolm In The Middle (PG)
5.00 Queer Eye For The Straight Guy (PG)
6.00 Gilmore Girls New Episode. (PG)
7.00 Friends (PG)
7.30 Split Ends New Episode. (M)
8.25 Xclusive – Entertainment News (PG)
8.30 Malcolm In The Middle New Episode. (PG)
9.00 Will & Grace (PG) CC
9.30 The Drew Carey Show (PG) CC
10.00 Friends (PG)
10.30 The Ellen DeGeneres Show Via satellite. (PG)
11.15 Third Watch (M amv)
12.00 ER (M adm) CC
1.00 The West Wing (PG)
2.00 Queer Eye For The Straight Guy (PG)
3.00 Crossing Over With John Edward (PG)
3.50 Maury Povich (M)
4.40 The Tyra Banks Show (PG)
5.30 NY-LON (M ln)

The Lifestyle Channel — 106

+2 Timeshift 157

6.00 Better Homes & Gardens
7.00 Hot Property
8.00 Ready Steady Cook CC
9.00 Huey's Cooking Adv.
9.30 Auction Squad
10.30 Better Homes & Gardens
11.30 Surfing The Menu: New Zealand
12.00 I Want A Garden
12.30 Grand Designs (PG)
1.30 Antiques Roadshow
2.30 No Going Back (PG)
3.00 Changing Rooms
3.30 Ground Force
4.00 Better Homes & Gardens
4.45 Ready Steady Cook CC
5.30 Huey's Cooking Adventures
6.00 Hot Property
7.00 No Going Back (PG)
7.30 Location Location Location
8.00 Pets For Profit From designer gear for dogs to gourmet pet foods. With access to the fast growing Pets at Home superstore we track this new phenomenon.
8.30 Trinny & Susannah Undress (PG)
9.30 Bargain Hunt
10.15 Antiques Roadshow
11.00 Hell To Hotel (M)
12.00 Location Location Location
12.30 Pets For Profit
1.00 Trinny & Susannah Undress (PG)
2.00 Hot Property
3.00 Ready Steady Cook CC
4.00 Hell To Hotel (M)
5.00 Antiques Roadshow

FOX8 — 108

+2 Timeshift 150

6.00 Alpha Teens On Machines (PG)
6.30 Toonsylvania
7.00 King Of The Hill (PG) CC
7.25 The Simpsons CC
7.50 Futurama (PG) CC
8.15 Family Guy
8.40 The Simpsons CC
9.05 World's Wildest Police Videos (M)
10.00 Maximum Exposure (M)
11.00 Lost (M) CC
12.00 Prison Break (M) CC
1.00 Las Vegas (M) CC
2.00 Alias
2.45 Cheaters (M)
3.30 WWE Smackdown! (M)
5.30 King Of The Hill (PG) CC
5.55 The Simpsons War Of The Simpsons. CC
6.20 Futurama The Sting. (PG) CC
6.45 Family Guy
7.10 The Simpsons Homer To The Max. CC
7.35 Still Standing (PG) CC
8.00 Yes, Dear Senior Olympics. (PG)
8.30 That '70s Show (PG) CC
9.00 Grounded For Life (PG)
9.30 World's Most Amazing Videos (M)
10.20 Ultimate Blackjack Tour
11.15 Cheaters (M)
12.00 The Jerry Springer Show (M)
1.00 WWE Smackdown! (M)
3.00 24 (M)
4.00 Ultimate Blackjack Tour
4.45 World's Most Amazing Videos (M)
5.30 The Simpsons CC

Fox Classics — 112

+2 Timeshift 152

6.00 Hey Dad..!
6.30 Caroline In The City (PG)
7.00 Green Acres
7.30 Home Improvement
8.00 Everybody Loves Raymond (PG)
8.30 M*A*S*H (PG) CC
9.00 Little House On The Prairie
10.00 The Waltons
11.00 Gunsmoke (PG) (B&W)
12.00 Kingswood Country (PG)
12.30 Mother And Son (PG)
1.00 Green Acres
1.30 The Honeymooners (B&W)
2.00 The Golden Girls (PG)
2.30 Spin City (PG)
3.00 Evening Shade (PG)
3.30 3rd Rock From The Sun (PG)
4.00 Hey Dad..!
4.30 Kingswood Country (PG)
5.00 Mother And Son (PG)
5.30 The Golden Girls (PG)
6.00 Home Improvement
6.30 M*A*S*H (PG) CC
7.30 3rd Rock From The Sun (PG)
8.00 Everybody Loves Raymond (PG)
8.30 Audrey Rose (1977) Horror. Marsha Mason. (M)
10.20 Gator (1976) Action. Burt Reynolds. (M)
12.15 The Amityville Horror (1979) Horror. James Brolin. (M)
2.10 Jake And The Fatman (PG)
3.05 Baywatch (PG)
4.00 Gunsmoke (PG) (B&W)
5.00 The Honeymooners (B&W)
5.30 Mister Ed

Comedy — 113

+2 Timeshift 153

6.00 Comedy Inc. (cont.)
6.30 Comedy Central (M)
7.00 Full Frontal (M)
8.00 The World Stands Up (M)
8.30 Kenny Vs. Spenny (M)
9.00 America's Funniest (PG)
9.30 Reno 911! (M)
10.00 Whose Line Is It Anyway? (PG)
11.00 Scrubs (PG)
11.30 The Daily Show With Jon Stewart (M)
12.00 The Colbert Report (M)
12.30 Jay Leno (M)
1.15 Conan O'Brien (M)
2.00 Saturday Night Live (PG)
3.00 Reno 911! (M)
3.30 America's Funniest Home Videos (PG)
4.00 Scrubs (PG)
4.30 Comedy Inc. (M)
5.30 Balls Of Steel (M)
6.00 South Park (M) CC
7.00 Whose Line Is It Anyway? (PG)
8.00 Scrubs (PG)
8.30 Chappelle's Show (M)
9.00 TV To Go (M)
9.30 Broken News (PG)
10.00 Comedy Central Presents (M)
10.30 Stand Up Australia
11.00 Jay Leno (M)
11.45 Conan O'Brien (M)
12.30 Wonderful World Of Sex (MA 15+)
1.30 Reno 911! (M)
2.00 Baddiel & Skinner (M)
2.30 The Graham Norton Effect (M)
3.30 Premium Blend (M)
4.00 Comedy Central (M)
4.30 The Joe Schmo Show (PG)
5.30 Full Frontal (M)

W. — 114

+2 Timeshift 155

6.00 Dr. Phil (cont.)
6.30 Oprah (PG)
7.15 Ricki Lake (PG)
8.00 Montel (PG)
8.45 Judging Amy (PG)
9.30 Crossing Jordan (M)
10.20 Law & Order (M)
11.10 The Practice (M)
12.00 The Young And The Restless New Episode. (PG)
12.50 Sex And The City (MA 15+ las) CC
1.30 The View (PG)
2.15 Touched By An Angel (PG)
3.05 Montel A Private Family Matter. New Episode. (PG)
3.50 Dr. Phil If People Really Knew. New Episode. (PG)
4.40 Oprah The 50 Young People Oprah Wants You To Meet. (PG)
5.30 Judge Judy New Episode. (PG)
6.15 Jeopardy! New Episode.
6.40 The Young And The Restless (PG)
7.30 Sex And The City Luck Be An Old Lady/ Cover Girl. (MA 15+ las) CC
8.40 Double Law & Order Sects/Tombstone. New Episode. (M)
10.20 Crossing Jordan Gray Murders. (M)
11.10 Missing In The Midnight Hour. (PG)
12.00 The View (PG)
12.45 Double Law & Order (M)
2.25 Missing (PG)
3.10 Judging Amy (PG)
3.55 Fashion House (PG)
4.40 Strong Medicine (M)
5.25 Judge Judy (PG)
5.45 Getaway (PG)

bio. The Biography Channel — 115

6.00 Lana Turner (PG)
7.00 ET (PG)
7.20 Inside Edition (PG)
7.40 The Insider (PG)
8.00 The Dog Whisperer
8.30 Dead Famous (PG)
9.30 Calvin Klein (PG)
10.30 Brooke Shields (PG)
11.30 Hollywood Justice (M)
12.00 ET (PG)
12.20 Inside Edition (PG)
12.40 The Insider (PG)
1.00 Haunting Evidence (M)
1.30 Psychic Detectives (M)
2.00 Dead Famous (PG)
2.45 Calvin Klein (PG)
3.30 Brooke Shields (PG)
4.30 Marvin Gaye (PG)
5.30 The Dog Whisperer
6.00 Planet Rock Profiles (PG)
6.30 ET (PG)
6.50 Inside Edition (PG)
7.10 The Insider (PG)
7.30 An Audience With... (PG)

Bio Pics

8.30 Serving In Silence: The Margarethe Cammermeyer Story (1995) (M)
10.00 Kevin Costner (PG)
11.00 The Dog Whisperer
11.30 ET (PG)
11.50 Inside Edition (PG)
12.10 The Insider (PG)
12.30 James Brown: Soul Survivor (M)
2.00 An Audience With... (PG)
3.00 ET (PG)
3.30 Serving In Silence: The Margarethe Cammermeyer Story (1995) Biography. (M)
5.00 Inside The Actors Studio (PG)
5.45 Kevin Costner (PG)

CC CLOSED CAPTIONED

Hallmark Channel (116)

6.00 National Lampoon's Attack Of The 5 Ft. 2 Women (cont.)
6.30 Selling Innocence (2005) Drama. Mimi Rogers. (M)
8.00 Blue Heelers (PG)
9.00 Water Rats (PG)
10.00 McLeod's Daughters (PG) CC
11.00 All Saints (M)
12.00 Selling Innocence (2005) Drama. Mimi Rogers. (M)
1.45 Two Came Back (1997) Adventure. Melissa Joan Hart. (PG)
3.30 A Country Practice (PG)
5.30 Water Rats (PG)
6.30 McLeod's Daughters (PG) CC
7.30 All Saints (M)
Fridays Are Murder
8.30 Mystery Woman: Sing Me A Murder (2005) Murder/Mystery. Kellie Martin. Mystery Woman bookstore owner and amateur sleuth Samantha Kinsey offers her quaint shop as the perfect venue for a once-famous folk/rock trio to benefit a charity drive. (M)
10.15 The Incident (1990) Drama. Walter Matthau. An attorney becomes the defense counsel for a German officer. (PG)
12.00 Blue Heelers (PG)
1.00 The Secret Life Of Us (M)
3.00 A Country Practice (PG)
5.00 Elvis Meets Nixon (1997) Drama. Bob Gunton. (M)

Lifestyle Food (117)

6.00 James Martin
6.30 Cook Like A Chef
7.00 Rachel's Favourite Food At Home
7.30 Chocolate Covered
8.00 Oz And James Big Wine Adventure (PG)
8.30 Surfing The Menu CC
9.00 Great BBQ Challenge (PG) CC
10.00 Masterchef Goes Large
10.30 Come Dine With Me
11.00 Great Food Live
12.00 Nigella CC
12.30 Floyd's Fjord Fiesta
1.00 A Shared Table
1.30 James Martin
2.00 Rick Stein's Seafood Odyssey CC
2.30 Simply Ming
3.00 Huey
3.30 Rachael Ray
4.00 Neil Perry
4.30 The Hi-Lo Club
5.00 The Naked Chef CC
5.30 Grigson
6.00 Great Food Live
7.00 Masterchef Goes Large
7.30 Barefoot Contessa
8.00 Come Dine With Me
8.30 Hell's Kitchen USA (M)
9.30 Little Farmer Went To Market
10.00 Posh Nosh (PG)
10.30 Great BBQ Challenge (PG) CC
11.30 Melting Pot
12.00 Nigella CC
12.30 Floyd's Fjord Fiesta
1.00 A Shared Table
1.30 Cook Like A Chef
2.00 Rick Stein CC
2.30 Simply Ming
3.00 Huey
3.30 Rachael Ray
4.00 Neil Perry
4.30 The Hi-Lo Club
5.00 The Naked Chef CC
5.30 Grigson

How To Channel (118)

6.00 60 Minute Makeover
7.00 The Lab With Leo Laporte
8.00 Changing Rooms
8.30 Perfect Properties
9.00 That's Clever!
9.30 Simply Quilts
10.00 Martha CC
11.00 Craft Lab
11.30 Street Tuner Challenge
12.00 V-Twin TV
12.30 Scrapheap Challenge
1.30 Classic Rides
2.00 Garden Rivals
2.30 Room Rivals
3.00 Put Your Money Where Your House Is
3.30 That's Clever!
4.00 Martha CC
5.00 Simply Quilts
5.30 Craft Lab
6.00 Bootsale Treasure Hunt
6.30 The Lab With Leo Laporte
Project Weekend
7.30 Wasted Spaces
8.00 Fresh Coat Garner and Kristen want their living room to represent them, so the team use a rich colour palette to create a warm space.
8.30 Curb Appeal
9.00 Weekend Warriors
9.30 Columbia Road Gardens
10.00 Room Rivals
10.30 60 Minute Makeover
11.30 The Lab With Leo Laporte
12.30 Martha CC
1.30 Simply Quilts
2.00 Craft Lab
2.30 Bootsale Treasure Hunt
3.00 Wasted Spaces
3.30 Fresh Coat
4.00 Curb Appeal
4.30 Weekend Warriors
5.00 Columbia Road Gardens
5.30 Room Rivals

E! (121)

6.00 The E! True Hollywood Story (M)
7.55 E! Entertainment Specials (PG)
9.15 E! News (PG)
9.40 The Daily 10 (PG)
10.10 The E! True Hollywood Story Drew Barrymore. (PG)
12.00 High Maintenance 90210 May The Best Nan Win. (PG)
12.30 Behind The Scenes (PG)
1.00 E! News (PG)
1.25 The Daily 10 (PG)
1.55 101 Most Starlicious Makeovers (PG)
5.35 Paradise City Lions And Cheetahs. (M)
6.00 House Of Carters Welcome Back Carter. (MA 15+)
6.30 Behind The Scenes (PG)
7.00 High Maintenance 90210 May The Best Nan Win. (MA 15+)
7.30 E! News (PG)
8.00 The Daily 10 (PG)
8.30 The E! True Hollywood Story Olivia Newton-John. (PG)
9.30 Sexiest Celebrity Blondes. (MA 15+)
10.30 Girls Of The Playboy Mansion My Bare Lady/ Calender Girls. (MA 15+)
11.30 Dr. 90210 (M)
12.30 Sexiest (MA 15+)
1.25 The E! True Hollywood Story (PG)
3.15 E! Entertainment Specials (PG)
4.10 101 Most Awesome Moments In Entertainment (PG)
5.05 101 Most Starlicious Makeovers (PG)

Ovation (125)

6.00 Literary Classics
7.00 Ballet Boyz
7.30 Jack Kerouac
8.30 Paul Robeson: Tribute To An Artist
9.30 Classical Destinations
10.00 Hermitage Museum
10.30 Steve McQueen: King Of Cool
11.30 Talking Books
12.00 Literary Classics
1.00 Ballet Boyz
1.30 Jack Kerouac
2.30 Paul Robeson: Tribute To An Artist
3.30 Classical Destinations
4.00 Hermitage Museum
4.30 Steve McQueen: King Of Cool
Classic Talking Books
5.30 Talking Books Robert Dessaix.
6.00 Literary Classics Dante.
7.00 The Scene
7.30 Inside The Actors Studio John Travolta.
9.30 White Nights Artistic vision and political idealism collide as two great dancers make a decision that will change their lives forever. (PG)
Classic Talking Books
11.30 Talking Books James McBride's critically acclaimed memoir, *The Color Of Water*, spent more than two years on the New York Times bestseller list.
12.00 Literary Classics
1.00 The Scene
1.30 Inside The Actors Studio
3.30 White Nights (PG)
5.30 Talking Books

Sci Fi (132)

6.00 Sliders (PG)
7.00 Samurai X (MA 15+)
8.00 Farscape (M)
9.00 Buffy The Vampire Slayer (M)
10.00 Medium (M)
11.00 Sliders (PG)
12.00 Star Trek: Voyager (PG)
1.00 Farscape (M)
2.00 The X-Files (M)
3.00 Samurai X Double Episodes. (MA 15+)
4.00 Captain Scarlet
4.30 Sliders (PG)
5.30 Buffy The Vampire Slayer (M)
6.30 Star Trek: Voyager (PG)
7.30 The X-Files Genderbender. Mulder and Scully become involved in a case where murder victims are killed in the throes of passion. (M)
8.30 Stargate SG-1 Zero Hour. General O'Neill tries to settle into his new job, but faces a never-ending crises. (PG)
9.30 Stargate: Atlantis The Intruder. A mysterious intruder has infected the *Daedalus* computers with a virus. (M)
10.30 The X-Files (M)
11.30 Captain Scarlet
12.00 Samurai X (MA 15+)
12.25 Star Trek: Voyager (PG)
1.10 Buffy The Vampire Slayer (M)
2.00 The X-Files (M)
2.45 Farscape (M)
3.35 Samurai X (MA 15+)
4.25 Sliders (PG)
5.10 Cleopatra 2525 (M)
5.35 Captain Scarlet

Showtime (401)

6.00 Sueno (cont.)
6.25 Ae Fond Kiss... (2004) Romantic Drama. (MA 15+ s) CC
8.10 Sahara (2005) Adventure. (M v) CC
10.15 Millions (2004) Comedy Drama. (PG) CC
12.00 King Kong (2005) Adventure. (M v) CC
3.05 Look Both Ways (2005) Drama. William McInnes. (M a) CC
4.45 Being Julia (2004) Comedy Drama. Annette Bening. (M as) CC
6.35 Lords Of Dogtown (2005) Action. Heath Ledger. Three teenagers take skateboarding to the extreme, creating a daredevil new sport. (M sv) CC
8.30 Hostel (2005) Horror. Jay Hernandez. Two college friends, backpacking in Amsterdam looking for fun and cheap thrills, find themselves victims of a murder-for-profit business. (MA 15+ svh) CC
10.00 Doom (2005) Action. The Rock. (MA 15+ vl) CC
11.45 Hotel Erotica: Sensual Escapes (2002) Erotic Drama. (MA 15+ s)
1.00 Showtime Movie News (2007) Entertainment. (M)
1.30 Submerged (2005) Action. (MA 15+ v) CC
3.10 Team America: World Police (2004) Comedy. (MA 15+ s) CC
4.55 Fade To Black (2004) Documentary. (M l)

Showtime 2 (402)

6.00 Omagh (cont.)
6.40 Sueno (2005) Comedy Drama. (PG) CC
8.25 Ae Fond Kiss... (2004) Romantic Drama. (MA 15+ s) CC
10.10 Sahara (2005) Adventure. (M v) CC
12.15 Millions (2004) Comedy Drama. (PG) CC
2.00 King Kong (2005) Adventure. (M v) CC
5.05 Look Both Ways (2005) Drama. (M a) CC
6.45 Being Julia (2004) Comedy Drama. A 1930s diva distracts herself from a mid-life crisis by taking a young lover. (M as) CC
8.35 Lords Of Dogtown (2005) Action. Heath Ledger. Three teenagers take skateboarding to the extreme, creating a daredevil new sport. (M sv) CC
10.30 Hostel (2005) Horror. Jay Hernandez. Two college friends, backpacking in Amsterdam looking for fun and cheap thrills, find themselves victims of a murder-for-profit business. (MA 15+ svh) CC
12.00 Doom (2005) Action. (MA 15+ vl) CC
1.45 Hotel Erotica: Sensual Escapes (2002) Erotic Drama. (MA 15+ s)
3.00 Showtime Movie News (2007) Entertainment. (M)
3.30 Submerged (2005) Action. (MA 15+ v) CC
5.10 Team America: World Police (2004) Comedy. (MA 15+ s) CC

Showtime Greats (404)

6.00 Smokey And The Bandit (cont.)
7.10 Smokey And The Bandit II (1980) Comedy. (PG) CC
8.50 Grace Quigley (1984) Comedy. (M a) CC
10.20 Planes, Trains & Automobiles (1987) Comedy. (M l) CC
12.00 Urban Legend (1998) Horror. Jared Leto. (MA 15+ v) CC
1.45 Saving Private Ryan (1998) War. Tom Hanks. (MA 15+ v) CC
4.35 The China Syndrome (1979) Drama. Jane Fonda. (PG) CC
6.40 The Real Blonde (1997) Romantic Comedy. Matthew Modine. (M la)
Peter Thompson Presents
8.30 Roxanne (1987) Comedy. Steve Martin. In this hilarious comedy, CD Bales is a man with the heart of a great lover, the soul of a poet, and a nose for trouble. (PG) CC
10.20 Dead Man On Campus (1998) Comedy. Tom Everett Scott. Two hard-partying college students search for a suicidal room-mate to ensure they receive top grades. (M ld) CC
11.55 Elizabeth (1998) Drama. Cate Blanchett. (MA 15+ s) CC
2.00 Dead Again (1991) Mystery. (M vl) CC
3.55 Knights (1993) Sci-Fi. (M v) CC
5.25 Babe: Pig In The City (1998) Family. CC

The weekend - time to take to the skies!

You can have style without sacrificing comfort - Kumfs

www.kumfs.com

Wherever life takes you... Kumfs

FRIDAY MAY 4

FRI 4

MOVIE ONE 411

+2 Timeshift 412
6.00 One-Eyed King (cont.)
6.35 The Game Of Their Lives (2005) Drama. Wes Bentley.
8.20 Madagascar (2005) Animation. Ben Stiller. (PG) CC
9.50 Monster-In-Law (2005) Comedy. Jennifer Lopez. (M s) CC
11.35 Hostage (2005) Drama. Bruce Willis. (MA 15+ v) CC
1.30 Green Street Hooligans (2005) Crime. Elijah Wood. (MA 15+ lv)
3.20 Prime (2005) Comedy. Uma Thurman. (M sl)
5.10 Dark Water (2005) Thriller. Jennifer Connelly. (M lh) CC
7.00 Wallace & Gromit In The Curse Of The Were-Rabbit (2005) Animation. Peter Sallis. Academy Award-winning claymation, Wallace & Gromit find out that capturing rabbits to save the town's prized carrot patches is just way too much to handle. (PG) CC
First Run Friday
8.30 Ice Princess (2005) Family. Michelle Trachtenberg. Caught between her fantasy of becoming a championship figure skater and her strong-willed mother, a high school bookworm transforms into an 'Ice Princess'. (PG)
10.10 Memoirs Of A Geisha (2005) Drama. Ziyi Zhang. (M sa) CC
12.35 Mimic III: Sentinel (2003) Horror. Amanda Plummer. (M vhl)
1.55 In Enemy Hands (2004) Drama. (M lv)
3.35 Monster-In-Law (2005) Comedy. (M s) CC
5.20 Kangaroo Jack: G'day U.S.A.! (2004) Animation. (PG)

MOVIE EXTRA 413

6.00 The Sea Inside (2004) Drama. (M a)
8.15 She Fought Alone (1995) Drama. (M a)
9.45 Very Bad Things (1998) Comedy. (MA 15+ vls)
11.30 Wild Things (1998) Thriller. (MA 15+ lsv)
1.15 You've Got Mail (1998) Romantic Comedy. (PG)
3.15 March Of The Penguins (2005) Documentary. CC
4.45 The Sea Inside (2004) Drama. (M a)
7.00 Wag The Dog (1997) Comedy. (M l)
8.30 100 Girls (2000) Comedy. A man meets the girl of his dreams in an elevator during a blackout. He has 100 suspects and a many schemes to win their hearts and find his girl. (MA 15+ sl)
10.00 The Henry Rollins Show (2006) Entertainment. Uncensored and ballsy interviews by the opinionated former lead singer of Black Flag and frontman of the Rollins Band. Henry interviews acclaimed director Oliver Stone and all-girl rock band Sleater-Kinney performs. (MA 15+ al)
10.30 Hopeless Pictures (2005) Animated. A funny take on dysfunctional Hollywood and an indie studio boss called Mel Wax. Mel struggles to reign in an out-of-control world, while coping with a vengeful soon-to-be ex-wife. Special guest Lisa Kudrow. (TBC)
11.00 The Fugitive (1993) Thriller. (M v)
1.15 Lansky (1999) Drama. (MA 15+ vl)
3.15 She Fought Alone (1995) Drama. (M a)
4.45 The Innocent (1993) Drama. (M lsv)

MOVIE GREATS 415

6.00 Davy Crockett King of the Wild Frontier (cont.)
6.35 The Lighthorsemen (1987) War. (PG)
8.45 My Son Johnny (1991) Drama. Michele Lee. (PG)
10.25 Death Dreams (1991) Thriller. (M a)
12.00 The Gun In Betty Lou's Handbag (1992) Comedy. (M vl)
1.30 The Bonfire Of The Vanities (1990) Comedy. (M asl)
3.35 The Dark Crystal (1982) Animation. Jim Henson.
5.10 Heartbreak Hotel (1988) Comedy. David Keith. (M l)
6.50 Dirty Dancing (1987) Romance. Patrick Swayze. Have the time of your life and put on your dancing shoes while you relive Baby and Johnny's summer romance. (M s)
8.30 Men At Work (1990) Comedy. Charlie Sheen. Two garbagemen fear they may be implicated in a murder case when they find a dead body in a garbage bin on their route. (M lv)
10.10 Heart Of Justice (1992) Drama. Dennis Hopper. David Leader investigates a seemingly senseless murder, and in the course of it is drawn into the labyrinth of a sinisterly unique wealthy family. (M s)
11.45 The Big Easy (1987) Drama. Dennis Quaid. (M slv)
1.30 Evil Angels (1988) Drama. (M al)
3.35 Snowball Express (1972) Comedy.
5.10 A Night In Casablanca (1946) Comedy.

TCM 417

6.00 Of Human Hearts (cont.)
Star Birthday Beulah Bondi
6.30 The Unholy Wife (1957) Drama. Rod Steiger, Diana Dors. (PG)
8.20 Million Dollar Mermaid (1952) Musical. Victor Mature, Esther Williams. CC
10.20 Bataan (1943) Drama. Robert Taylor. (B&W) CC
Star Birthday Beulah Bondi
12.30 The Unholy Wife (1957) Drama. Rod Steiger, Diana Dors. (PG)
2.20 Million Dollar Mermaid (1952) Musical. Victor Mature, Esther Williams. CC
4.20 Bataan (1943) Drama. Robert Taylor. (B&W) CC
Star Birthday Beulah Bondi
6.30 Of Human Hearts (1938) Drama. Walter Huston, Beulah Bondi. (B&W)
Star Of The Month Mary Astor
8.30 The Maltese Falcon (1941) Film Noir. Humphrey Bogart, Mary Astor. A detective called Sam Spade joins the murderous hunt for a priceless gold statuette: (B&W) CC
10.30 The Power And The Prize (1956) Drama. Robert Taylor, Elisabeth Müller. The head of a large conglomerate who is about to retire tests his protégé to see if he can be cold-blooded. (B&W) CC
12.15 Cynthia (1947) Comedy. George Murphy, Elizabeth Taylor. (B&W)
2.10 Thousands Cheer (1943) Musical. Gene Kelly. CC
4.30 The Maltese Falcon (1941) Film Noir. Humphrey Bogart, Mary Astor. (B&W) CC

WORLD MOVIES channel 419

6.00 Monsoon Wedding (cont.)
6.50 Body Confusion (2004, Spain) Black Comedy. (MA 15+ dls)
8.30 Unfair Competition (2000, Italy) Drama. (PG)
10.20 Don't Move (2004, Italy) Drama. (MA 15+ als)
12.20 Open Hearts (2002, Denmark) Drama. (MA 15+ als)
2.25 Body Confusion (2004, Spain) Black Comedy. (MA 15+ dls)
4.05 Va Savoir (Who Knows?) (2001, France) Romantic Comedy. (PG)
6.35 Monsoon Wedding (2001, India in English, Hindi, Punjabi) Drama. Mira Nair's colourful, spicy love letter to India revolves around the arranged marriage of two young Indians. (M al)
Friday Night Favourite
8.30 Joni's Promise (2005, Indonesia) Romantic Comedy. This light, witty and heart-warming tale follows a young film courier who must contend with every possible obstacle to find out the name of the woman of his dreams. (TBC)
9.55 Kebab Connection (2004, Germany in German, Turkish) Comedy. A hilarious comedy about two rival fast food shops. (M alv)
11.30 The Ring Finger (2005, France) Drama. (MA 15+ ans)
1.15 Monsoon Wedding (2001, India in English, Hindi, Punjabi) Drama. (M al)
3.10 Unfair Competition (2000, Italy) Drama. (PG)
5.00 Joni's Promise (2005, Indonesia) Romantic Comedy. (TBC)

FOX1 SPORTS 501

6.00 Golf US PGA Tour. (cont.)
8.00 AFL AFL Teams.
9.00 Golf Euro PGA Tour. Italian Open. Round 2.
12.00 Golf Asian Tour Weekly.
12.30 Extreme Gravity Games H20. Round 3.
1.30 AFL AFL Teams.
2.30 AFL Round 5. TBA v TBA.
4.30 AFL AFL Classic Match. TBA v TBA.
6.30 AFL Before The Bounce.
7.30 Golf US PGA Tour. Wachovia Championship. Round 1.
10.30 Golf The Golf Club.
11.00 AFL Round 6. St Kilda v Carlton.
1.30 Watersport Watersports World.
2.30 Motorsport Motorsport Mundial.
3.00 Pool 2006 World Cup.
4.00 Pool 2006 World Cup.
5.00 Golf US PGA Tour. Wachovia Championship. Round 2. LIVE

FOX2 SPORTS 502

6.00 Motorsport A1 GP. (cont.)
7.00 Ice Hockey NHL Playoffs. Post-Season Highlights. TBA v TBA.
8.30 Rodeo Pro Bull Riders Cup.
9.30 Rugby League City v Country.
11.00 Football English Premier League. TBA v TBA.
12.30 Football English Premier League. TBA v TBA.
2.00 Ice Hockey NHL Playoffs. Post-Season Highlights. TBA v TBA.
3.30 Football Total Football.
4.30 Rugby Union Inside Rugby.
5.30 Rugby Union Super 14. Crusaders v Chiefs. LIVE
7.30 Motorsport GP Racing – On Track.
8.00 Motorsport GP Racing – On Track.
8.30 Rugby Union Super 14. Western Force v Blues. LIVE
11.00 Golf Asian Tour Weekly.
11.30 Golf Euro PGA Tour. Italian Open. Round 2. LIVE
2.30 Golf Asian Tour Weekly.
3.00 Motorsport World Superbike Championships. Round 5. Netherlands.
5.00 Motorsport National Karting Championships.

FOX3 SPORTS 503

6.00 Rugby Union Inside Rugby.
7.00 Football Total Football.
8.00 General To Be Advised.
9.00 Motorsport FIM Indoor Trial World Championship. GP of Spain.
10.00 Motorsport FIM Indoor Trial World Championship. GP of Russia.
11.00 Poker UK Open.
1.00 Rugby League English Super League. TBA v TBA.
2.30 Rugby League English Super League. TBA v TBA.
4.00 General Sportswatch.
4.30 Karate World Titles.
5.00 Athletics Warriors On Water. Round 1.
6.00 Athletics Warriors On Water. Round 2.
7.00 Motorsport Motorsport Mundial.
7.30 Boxing Jeff Fenech Fight Night. LIVE
11.00 Football English Premier League Preview.
11.30 Rugby League NRL. TBA v TBA.
1.00 Rugby League NRL. TBA v TBA.
2.30 Tenpin Bowling AMF Bowling World Cup.
3.30 Tenpin Bowling AMF Bowling World Cup.
4.30 Marathon Sydney Marathon.
5.30 Surf Boats Ocean Thunder. Round 3.

CC CLOSED CAPTIONED · LINKED SERIES START · PREMIERE PROGRAMS APPEAR IN RED · +2 TIMESHIFT CHANNEL OPTION – PROGRAMS ARE AIRED TWO HOURS AFTER LISTING

www.aurora.tv channel 183
AURORA the community channel
proudly supported by
Telstra Westpac

ESPN 508

6.00 Football 2006 UEFA Cup. (cont.)
7.00 Football 2006 UEFA Cup. Semifinals. Second Leg.
9.00 SportsCenter (Aus/NZ) LIVE
9.30 SportsCenter (Aus/NZ)
10.00 SportsCenter (Aus/NZ)
10.30 ESPN Original Entertainment Pardon The Interruption.
11.00 Football 2006 UEFA Cup. Semifinals. Second Leg.
1.00 Football 2006 UEFA Cup. Semifinals. Second Leg.
3.00 Football ESPNsoccernet's Press Pass.
3.30 Tennis ATP Tennis Weekly.
4.00 Football UEFA Champions League Highlights.
5.00 General Around The Horn.
5.30 ESPN Original Entertainment Pardon The Interruption.
6.00 SportsCenter
7.00 Basketball NBA Action.
7.30 Cricket ICC Cricket World.
8.00 Motorcycle Racing 2007 World Supercross Grand Prix. 125CC/250CC.
10.00 Football ESPNsoccernet's Press Pass.
10.30 Boxing Friday Night Fights. Mike Anchondo v Darling Jiminez.

12.30 SportsCenter
1.30 Basketball Euroleague Basketball. LIVE
3.30 Football ESPNsoccernet's Press Pass.
4.00 Cricket ICC Cricket World.
4.30 Basketball Euroleague Basketball. LIVE

FUEL TV 516

6.00 X-Terrain
6.30 Project Detention
7.00 X-Play
7.30 The Captain & Casey Show
8.00 Firsthand
8.30 The Daily Habit
9.00 X-Play
9.30 10 Count
10.00 X-Terrain
10.30 X Sport
11.00 Stencil
11.30 GKA
12.00 Weekly Update
12.30 Cut Masters
1.00 Check 1,2
1.30 The Daily Habit
2.00 On Surfari
2.30 FINS
3.00 X Sport
3.30 Project Detention
4.00 Stencil
4.30 GKA
5.00 Weekly Update
5.30 X-Play
6.00 Check 1,2 The show that really helps you get to know your favourite action sports stars.
6.30 The Daily Habit
7.00 Firsthand
7.30 BMX Games 2007 Last year victory was Clint Bensley's in the mini. After second place last year, will Ryan Guettler fulfill his destiny in these games?
8.30 Drop In This is the ultimate freestyle mountain biking show, but it's more than just footage of awesome trails and stunts.
9.00 Ride Guide Bike
9.30 Drama
10.00 Circle Of Balance
10.30 On Surfari
11.00 FINS
11.30 The Daily Habit
12.00 The Captain & Casey Show
12.30 fatbluesky
1.00 Surf's Up
1.30 M80
2.00 Fusion TV
3.00 360 Surfing
3.30 The Under Attack Show
4.00 Skier's World
4.30 Core Culture
5.30 Sports Unlimited

NAT GEO ADVENTURE 517

6.00 Rough Trades
6.30 Focused
7.00 Excellent Adventure
8.00 Amazing Adventures Of A Nobody
8.30 Ultimate Playground
9.00 Rough Trades
9.30 Focused
10.00 Excellent Adventure
11.00 Amazing Adventures Of A Nobody
11.30 Chasing Che
12.00 Rough Trades
12.30 Focused
1.00 Excellent Adventure
2.00 Amazing Adventures Of A Nobody
2.30 Ultimate Playground
3.00 Rough Trades
3.30 Focused
4.00 Excellent Adventure
5.00 Amazing Adventures Of A Nobody
5.30 Chasing Che
6.00 Rough Trades
6.30 Focused
7.00 Excellent Adventure
8.00 Amazing Adventures Of A Nobody
8.30 Ultimate Playground Mission In Maryland.Former Navy Seals take host Laird Macintosh on a weekend training adventure on the Chesapeake Bay.
9.00 Rough Trades
9.30 Focused
10.00 Excellent Adventure
11.00 Amazing Adventures Of A Nobody
11.30 Chasing Che
12.00 Rough Trades
12.30 Focused
1.00 Excellent Adventure
2.00 Amazing Adventures Of A Nobody
2.30 Ultimate Playground
3.00 Rough Trades
3.30 Focused
4.00 Excellent Adventure
5.00 Amazing Adventures Of A Nobody
5.30 Chasing Che

THE HISTORY CHANNEL 608

6.00 Dogfights (cont.)
6.30 Germany's Apocalypse (PG)
7.30 The War Files (PG)
8.30 Tanks (PG)
9.30 The Real West (PG)
10.30 Vanishings (PG)
11.00 Unsolved Mysteries Of WWII (PG)
11.30 Dangerous Missions (PG)
12.30 The Dambusters (PG)
1.30 Dogfights (PG)
2.30 The War Files (PG)
3.30 Great Ships (PG)
4.30 Battlefield (PG)
6.30 Great Cemeteries Of The World Woodlawn Cemetery. (PG)
7.00 Unsolved Mysteries Of WWII Phantom Invasion. (PG)
7.30 Warlords Roosevelt V Stalin. This episode reveals the US President's enormous gamble in deciding to give Stalin everything he wanted hoping that the Soviet leader would collaborate with him to create a world of peaceful and free nations. Final. (PG)
8.30 Shootout! SWAT Team Shootout. A look a the Special Weapons and Tactics team as they plan to rescue hostages held at gunpoint. (PG)
9.30 The Crash Of Flight 191 (PG)
11.00 Unsolved Mysteries Of WWII (PG)
11.30 The War Files (PG)
12.30 Unsolved Mysteries Of WWII (PG)
1.00 Battlefield (PG)
3.00 Vanishings (PG)
3.30 Warlords (PG)
4.30 Shootout! (PG)
5.30 The Crash Of Flight 191 (PG)

DISCOVERY CHANNEL 610

6.00 Untold Stories Of The ER (cont.)
6.30 The FBI Files (M v)
Assignment Discovery
7.30 Assignment Discovery
8.30 American Hot Rod (PG)
9.30 American Chopper (PG)
10.30 Really Big Things (PG)
11.30 Everything You Need To Know (PG)
12.30 Untold Stories Of The ER (PG m)
1.30 Sci-Fi Saved My Life (PG)
2.30 The FBI Files (M v)
3.30 American Chopper (PG) CC
4.30 Overhaulin' (PG)
5.30 American Hot Rod (PG)
6.30 Beyond Tomorrow New Episode. (PG)
Crime Night
7.30 Crime Stories Near Montreal, a husband comes home from work and finds his wife bound, gagged and shot in the head. New Episode. (M v)
8.30 True Crime Scene Family Secrets. On June 6, 1996, Darlie Routier places a panicked 911 call – her two young sons have been stabbed by an intruder. She herself has also been wounded. Thus begins a twisted forensic tale that ends with Darlie found guilty of the murders. (M v)
9.30 Mythbusters (PG)
10.30 American Hot Rod (PG)
11.30 Overhaulin' (PG)
12.30 The FBI Files (M v)
1.30 Crime Stories (M v)
2.30 True Crime Scene (M v)
3.30 Mythbusters (PG)
4.30 American Hot Rod (PG)
5.30 Metropolis (PG)

NATIONAL GEOGRAPHIC CHANNEL 612

6.00 Kung Fu Monk
7.00 Ultimate Disaster Tsunami. (PG)
8.00 Hunter Hunted Stalked At Sea.
9.00 Ferrari Megafactory It is the world's most famous sports car. Go behind the scenes of Ferrari's top-secret factory in Marnello, Italy.
10.00 Megacities Mexico City. CC
11.00 Kung Fu Monk
12.00 Surviving Maximum Security (M)
1.00 Undercover In North Korea
2.00 Dogfight Over MIG Alley
3.00 The Mafia The Great Betrayal. (M) CC
4.00 Ultimate Disaster Tsunami. (PG)
5.00 Hunter Hunted Stalked At Sea.
6.00 Most Amazing Moments A dazzling countdown of the most shocking, exhilarating, and awe-inspiring events ever captured on film.
6.30 Ferrari Megafactory
Air Crash Triple Bill
7.30 Air Crash Investigation
* Fire Fight.
* Falling From The Sky.
* Miracle Escape. CC
10.30 Huge Moves Historic Homes. Two teams of building movers race against time to relocate two huge historic homes.
11.30 Air Crash Investigation
* Fire Fight.
* Falling From The Sky.
* Miracle Escape. CC
2.30 Huge Moves
3.30 Hunter Hunted
4.30 Ferrari Megafactory
5.30 Most Amazing Moments

ANIMAL PLANET 615

6.00 Miami Animal Police (cont.)
6.30 The Crocodile Hunter (PG)
7.30 The Planet's Funniest Animals
8.00 Young & Wild (PG)
8.30 Animal Icons
9.30 Growing Up... (PG)
10.30 Wild Rescues (PG)
11.00 Monkey Business
11.30 The Jeff Corwin Experience (PG)
12.30 The Planet's Funniest Animals
1.00 Young & Wild (PG)
1.30 Animal House (PG)
2.00 OceanZoo
2.30 Animal Precinct (PG)
3.30 Wild Rescues (PG)
4.00 Monkey Business
4.30 The Crocodile Hunter (PG)
5.30 Miami Animal Police Three Not So Little Pigs. (PG)
The Protectors
6.30 Animal House (PG)
7.00 OceanZoo Life Cycles.
7.30 Animal Precinct (PG)
Animal Planet Reveals Australia
8.30 Big Red Roos This program, which follows groups of individuals over 18 months, reveals the secrets of Kangaroo success. (PG)
9.30 The Jeff Corwin Experience Morocco. (PG)
10.30 Miami Animal Police (PG)
11.30 Animal House (PG)
12.00 OceanZoo
12.30 Animal Precinct (PG)
1.30 Big Red Roos (PG)
2.30 The Jeff Corwin Experience (PG)
3.30 Animal House (PG)
4.00 OceanZoo
4.30 Animal Precinct (PG)
5.30 Miami Animal Police (PG)

ci 617

6.00 City Confidential (cont.)
6.30 Airline (M)
7.00 Cops (M)
7.30 Cold Case Files (M)
8.30 Forensic Files (M)
9.30 Anatomy Of Crime (M)
10.30 The Big Lie (M)
11.30 City Confidential (M)
12.30 Airline (M)
1.00 Cops Weapons Drawn Special Edition. (M)
1.30 Cold Case Files The Sunday Morning Slasher. (M)
2.30 Forensic Files (M)
3.30 Anatomy Of Crime Stings. (M)
4.30 Arrest & Trial All American Girl. (M)
5.00 Great Crimes And Trials The Yorkshire Ripper. (M)
5.30 Parole Board New Hampshire. (M)
6.30 Airline New Episode. (M)
7.00 Cops Coast To Coast. (M)
7.30 Cold Case Files A Killer's Skin/ Where's Peggy? (M)
8.30 Forensic Files Up In Smoke. When an elderly couple died in a suspicious house fire, their son became the prime suspect. New Episodes(M)
9.30 The Man Who Faked His Life (2004) Documentary. (M)
10.30 Cops Coast To Coast. (M)
11.00 Airline (M)
11.30 Police Ten 7 (M)
12.00 Vice (MA 15+)
1.00 Cops
1.30 Cold Case Files (M)
2.30 Forensic Files (M)
3.30 The Man Who Faked His Life (2004) Documentary. (M)
4.30 Cops (M)
5.30 Parole Board (M)

PROGRAMS LISTED IN EASTERN STANDARD TIME. SA VIEWERS SUBTRACT 30 MINUTES AND WA VIEWERS 2 HOURS FROM ALL PROGRAM TIMES

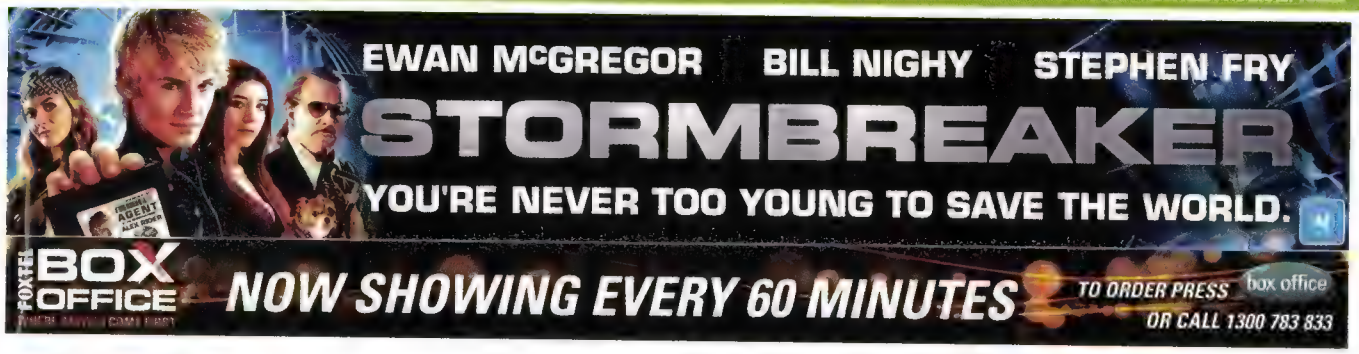

FRIDAY MAY 4

FRI 4

Discovery Science 638

6.00 Inventions
6.30 Space Station And Beyond (PG)
7.30 The Ultimate Guide: Roller Coasters (PG)
8.30 Connections (PG)
9.30 The New Inventors
10.00 Space Station And Beyond (PG)
11.00 The Ultimate Guide: Roller Coasters (PG)
12.00 Discover Magazine (PG)
1.00 Massive Engines
1.30 Massive Speed
2.00 Discover Magazine (PG)
3.00 Connections (PG)
4.00 The New Inventors
4.30 Discover Magazine (PG)
5.30 Inventing History
6.00 Inventions
Discovery Science Presents
6.30 Space Station And Beyond Get closer than ever to the space station experience and to the cutting edge of entertainment. (PG)
7.30 The Ultimate Guide: Roller Coasters (PG)
8.30 Connections (PG)
9.30 The New Inventors
10.00 Space Station And Beyond (PG)
11.00 The Ultimate Guide: Roller Coasters (PG)
12.00 Discover Magazine (PG)
1.00 Massive Engines
1.30 Massive Speed
2.00 Science Frontiers
3.00 Space Station And Beyond (PG)
4.00 Massive Engines
4.30 What's The Big Idea? (PG)
5.30 Ten Ways (PG)

home & health 640

6.00 Dr. Know (PG)
6.30 Aerobic Conditioning
7.00 All Star Workouts
8.00 Total Body Sculpt With Gilad
8.30 Who'll Age Worst (PG)
9.30 Sextuplets (PG)
10.30 Cover Shot
11.00 Marilu Henner's Shape Up Your Life
12.00 Til Debt Do Us Part (PG)
12.30 Sextuplets (PG)
1.30 Taming Toddlers
2.00 A Personal Story (PG m)
2.30 A Dating Story (PG)
3.00 Berman & Berman (PG)
3.30 House Of Babies (PG m)
4.00 Bringing Home Baby (PG)
4.30 Yummy Mummy (PG)
5.00 Perfect Proposal (PG)
5.30 Fixing Dinner
6.00 Dr. Know
Cramps And Champs. (PG)
6.30 Plastic Surgery: Before And After
Contour Deluxe. (PG m)
7.30 Marilu Henner's Shape Up Your Life
Shape Up From The Inside Out.
8.30 Who'll Age Worst (PG)
Human Stories
9.30 Sextuplets (PG)
10.30 Cover Shot
11.00 Marilu Henner's Shape Up Your Life
12.00 Til Debt Do Us Part (PG)
12.30 Sextuplets (PG)
1.30 Taming Toddlers
2.00 A Makeover Story
2.30 Style By Jury
3.30 Test Tube Babies (PG)
4.00 Birth Day (PG m)
4.30 A Baby Story (PG m)
5.00 Downsize Me

travel & living 646

6.00 Lonely Planet Six Degrees (cont.)
6.30 Globe Trekker (PG)
7.30 Miami Ink (PG)
8.30 World's Best Beaches 2005 (PG)
9.30 World Cafe: Asia (PG)
10.00 The Floating Kitchen (PG)
10.30 Thirsty Traveler (PG)
11.00 Passport To Europe With Samantha Brown
11.30 Globe Trekker (PG)
12.30 Lonely Planet Six Degrees (PG)
1.30 HD Getaways (PG)
2.00 Fashion Avenue (PG)
2.30 Miami Ink (PG)
3.30 Adventure Golf
4.00 Made To Order (PG)
4.30 Thirsty Traveler (PG)
5.00 Passport To Europe With Samantha Brown
5.30 Casino Diaries (PG)
6.30 Globe Trekker (PG)
7.30 Miami Ink (PG)
8.30 Adventure Golf
9.00 Made To Order (PG)
9.30 Lonely Planet Six Degrees (PG)
10.30 America's Great Parks – Yosemite And Yellowstone
11.30 Miami Ink (PG)
12.30 Weird Travels (PG)
1.30 Thirsty Traveler (PG)
2.00 Passport To Europe With Samantha Brown
2.30 America's Great Parks – Yosemite And Yellowstone
3.30 Sun, Sea & Bargain Spotting
4.30 Adventure Golf
5.00 Made To Order (PG)
5.30 Lonely Planet Six Degrees (PG)

701

6.00 Dora The Explorer
6.30 The Backyardigans
6.55 Cooking For Kids With Luis
7.00 LazyTown
7.30 SpongeBob SquarePants
8.20 The Fairly OddParents
9.10 The Adventures Of Jimmy Neutron: Boy Genius
10.00 Rugrats All Grown Up
11.00 The Amanda Show
11.30 SpongeBob SquarePants
2.00 The Adventures Of Jimmy Neutron: Boy Genius
2.50 Catscratch
3.05 Danny Phantom
3.30 The Wild Thornberrys
4.00 The Fairly OddParents
4.30 Unfabulous
5.00 SpongeBob SquarePants
5.30 Ned's Declassified School Survival Guide
6.00 Drake & Josh
7.00 Zoey 101
7.30 Blue Water High
8.00 SpongeBob SquarePants
8.30 Ned's Declassified School Survival Guide
9.20 Romeo!
10.20 Yu-Gi-Oh! GX
1.20 SpongeBob SquarePants
1.45 Rocko's Modern Life
2.10 Hey Arnold!
2.35 Cousin Skeeter
3.00 The Brothers Garcia
3.25 The Amanda Show
3.50 The Story Of Tracy Beaker
4.15 Secret Agent Men
4.40 The Boy
5.05 Martin Mystery
5.30 My Life As A Teenage Robot

Nick Play along and learn 703

6.00 Wow! Wow! Wubbzy!
6.30 Dora
7.00 Wonder Pets
7.30 PicMe
8.00 Fifi And The Flowertots
8.30 LazyTown
9.00 Dora
9.30 Backyardigans
10.00 Hi-5
10.30 PicMe
10.35 Balamory
11.00 Blue's Clues
11.30 Open Sesame
12.00 Wow! Wow! Wubbzy!
12.30 The Upside Down Show
1.00 Peppa Pig
1.30 Miss Spider
2.00 Fifi And The Flowertots
2.30 Dora
3.00 The Backyardigans
3.30 Cooking For Kids With Luis
3.35 Maggie And The Ferocious Beast
4.00 LazyTown
4.30 Hi-5
5.00 Wow! Wow! Wubbzy!
5.30 Gardening For Kids
5.35 Dora
6.00 Peppa Pig
6.30 PicMe
6.40 The Upside Down Show
7.05 Blue's Clues
7.35 Balamory
8.00 Wow! Wow! Wubbzy!
8.30 Little Bill
9.00 Noddy
9.15 Billy
9.30 Miss Spider
10.00 The Backyardigans
10.30 Hi-5
11.00 Balamory
11.30 Blue's Clues
12.00 Open Sesame
12.30 Wow! Wow! Wubbzy!
1.00 Upside Down Show
1.30 Peppa Pig
2.00 Miss Spider
2.30 Fifi And The Flowertots
3.00 Little Bill
3.30 Hi-5
4.00 Wonder Pets
4.30 LazyTown
5.00 Fetch The Vet
5.15 Oswald
5.30 Backyardigans

Disney 707

6.00 Disney's Lilo & Stitch: The Series CC
6.30 Recess
7.00 Kim Possible CC
7.30 The Suite Life Of Zack & Cody CC
8.00 That's So Raven CC
8.30 Phil Of The Future CC
9.00 Black Hole High
9.30 Lizzie McGuire CC
10.00 Even Stevens
10.30 That's So Raven CC
11.00 The Proud Family
11.30 Kim Possible CC
12.00 Disney's American Dragon: Jake Long CC
12.30 Fillmore!
1.00 The Weekenders
1.30 Disney's Brandy & Mr. Whiskers
2.00 Disney's Lilo & Stitch: The Series CC
2.30 Teacher's Pet
3.00 The Proud Family
3.30 Recess
4.00 Kim Possible CC
4.30 Disney's American Dragon: Jake Long CC
5.00 The Replacements CC
5.30 Cory In The House
New Episode.
6.00 Hannah Montana CC
6.30 Wicked Science: The Movie (2003) Family.
8.05 The Suite Life Of Zack & Cody CC
8.30 A Kid In King Arthur's Court (1995) Family. (PG) CC
10.00 Disney's Night Owl

Disney Channel 709

6.00 The Doodlebops
6.30 Rolie Polie Olie
7.00 Bob The Builder
7.30 Higglytown Heroes CC
8.00 Little Einsteins CC
8.30 JoJo's Circus CC
9.00 Mickey Mouse Clubhouse CC
9.30 Handy Manny CC
10.00 The Wiggles
10.30 Stanley CC
11.00 The Doodlebops
11.30 Bob The Builder
12.00 Rolie Polie Olie
12.30 Madeline
1.00 JoJo's Circus CC
1.30 The Wiggles
2.00 Higglytown Heroes CC
2.30 Little Einsteins CC
3.00 Mickey Mouse Clubhouse CC
3.30 Out Of The Box
4.00 Handy Manny
4.30 Stanley CC
5.00 Mickey Mouse Clubhouse CC
5.30 Little Einsteins
6.00 The Wiggles
6.30 JoJo's Circus CC
7.00 The Doodlebops
7.30 Rolie Polie Olie
8.00 Bob The Builder
8.30 Higglytown Heroes CC
9.00 Little Einsteins CC
9.30 JoJo's Circus CC
10.00 Mickey Mouse Clubhouse CC
10.30 Handy Manny CC
11.00 Playhouse Disney's Night Owl

Cartoon Network 713

6.00 Dragon Ball
6.30 Dragon Ball Z
7.00 Teenage Mutant Ninja Turtles: Fast Forward
New Episode.
7.30 Ben 10
8.00 Team Galaxy
8.30 Naruto
9.00 Tom & Jerry
9.30 Camp Lazlo
10.00 Foster's Home CC
11.00 Codename: Kids Next Door
11.30 What's New, Scooby-Doo?
12.00 Baby Looney Tunes CC
1.00 Hi Hi Puffy
1.30 Powerpuff Girls
2.00 Pet Alien
2.30 Ed/Eddy CC
3.00 Squirrel Boy
3.30 Camp Lazlo
4.00 .com Pick CC
Friday's Double Play
4.30 My Gym Partner's A Monkey
Friday's Premiere
5.30 Codename: Kids Next Door
6.00 MAR
New Episode.
6.30 Teen Titans CC
7.00 Dragon Ball Z
7.30 Billy & Mandy
8.00 Camp Lazlo
8.30 My Gym Partner's A Monkey
9.00 Naruto
9.30 Dragon Ball
10.00 MAR [adult swim]
10.30 Space Ghost
11.00 A.T.H.F. CC
11.15 Sealab 2021
11.30 Harvey Birdman
11.45 Tom Goes To The Mayor
12.00 Space Ghost
12.30 A.T.H.F. CC
12.45 Sealab 2021
1.00 Harvey Birdman
1.15 Tom Goes To The Mayor
1.30 Ben 10
1.55 My Gym Partner's A Monkey
2.30 Camp Lazlo
2.55 Ed/Eddy CC
3.30 Billy & Mandy
Visit www.cartoonnetwork.com.au for later listings.

Boomerang 715

6.00 Top Cat
6.30 Captain Caveman
7.00 Looney Tunes
8.00 Tom & Jerry
8.30 Yogi Bear
9.00 Flintstones
9.30 Flintstone Kids
Tiny TV
10.00 Firehouse Tales
10.15 Gordon The Garden Gnome
10.30 Red Tractor
10.45 Merlin
11.00 Dragon Tales
11.30 Franklin
12.00 Tom & Jerry Kids Show
12.30 Dynomutt CC
1.00 Josie And The Pussycats CC
1.30 Captain Caveman
Boomeracers
2.00 Penelope Pitstop
2.30 Wacky Races
3.00 Richie Rich
3.30 Mike, Lu & Og CC
4.00 The Scooby & Scrappy Doo Show CC
4.30 Sylvester & Tweety Mysteries
Rush Hour
5.00 Road Runner
5.30 Tom & Jerry
6.00 Flintstones
Boomerang Theatre
6.30 What's Up Doc? A Salute To Bugs Bunny
8.30 Sheep In The Big City CC
Boomeraction
9.00 Mr T
9.30 Captain Planet
10.00 Boom, Boom, Boom
12.00 Yo! Yogi Show
12.30 ALF
1.00 The New Shmoo
1.30 Yakky Doodle
2.00 Fantastic Max CC
2.30 Pixie And Dixie
3.00 Yogi Bear
3.30 Augie Doggie
4.00 Dynomutt CC
4.30 Snooper & Blabber
5.00 Monchhichis
5.30 The Paw Paws

CC CLOSED CAPTIONED · LINKED SERIES START · PREMIERE PROGRAMS APPEAR IN RED · +2 TIMESHIFT CHANNEL OPTION – PROGRAMS ARE AIRED TWO HOURS AFTER LISTING

Meet Jane.
Professional partier, aged 29.

This eye-opening new series uses age prevention experts and forensic artistry to reveal how a group of junk-food munching, binge drinking, chain smoking, sun loving twenty-somethings could go downhill...fast!!

WHO'LL AGE WORST?
AUSTRALIAN TELEVISION PREMIERE EXCLUSIVE TO
Discovery home & health
TONIGHT & EVERY FRIDAY NIGHT AT 8.30PM

TVN 101

+2 Timeshift 151
6.00 Roseanne (PG)
7.00 The Bionic Woman
8.00 The Six Million Dollar Man (PG)
9.00 The A-Team (PG)
10.00 Magnum P.I. (PG)
11.00 Hawaii Five-0 (PG) Groovy Movie
12.00 Charlie's Angels (2000) Action. Cameron Diaz. The Angels are sent to place a bug in the voice-recognition system that bitter rival Roger Corwin has stolen. (M v)
1.35 Blankety Blanks (PG)
2.00 Charmed
* Saving Private Leo.
* Bite Me.
* We're Off To See The Wizard.
* Long Live The Queen. (PG)

UK•TV 103

+2 Timeshift 156
6.00 The Weakest Link (PG)
7.00 Bless This House
* Never Again On Sunday.
* People In Glass Houses.
* A Rolls By Any Other Name.
* A Touch Of The Unknown. (PG)
9.00 The Bill (M)
10.00 Lily Savage's Blankety Blank (PG)
11.00 Holby City (PG)
12.00 The Inspector Lynley Mysteries: Playing For The Ashes (2002) Crime. (M)
1.30 Small Claims (M)
3.00 Midsomer Murders (M)
5.00 The Bill (M)
6.00 Fawlty Towers Basil The Rat. (PG)
6.30 Some Mothers Do 'Ave 'Em (PG)

ARENA 105

+2 Timeshift 154
6.00 NY-LON
6.30 High School Reunion (M)
7.30 Queer Eye For The Straight Guy (PG)
8.20 Maury Povich (M)
9.10 The Tyra Banks Show (PG)
10.00 The Ellen DeGeneres Show (PG)
10.55 Xclusive – Entertainment News (PG)
11.00 Five Straight With Will & Grace Five Episodes. (PG) CC
1.00 How To Marry A Billionaire (Pt 1) (2000) Comedy. John Stamos. Tom is tired of his girlfriends leaving him for wealthier men, so he and his friends decide to try to meet and marry wealthy women. (M)
2.30 Everwood (PG)

THE LIFESTYLE CHANNEL 106

+2 Timeshift 157
6.00 When Changing Rooms Met Ground Force
7.00 Hot Property
8.00 Better Homes & Gardens
9.00 I Want A Garden
9.30 5th Gear
10.00 This Old House
10.30 Fishing Western Australia
11.00 Jamie's School Dinners (M)
12.00 Ready Steady Cook CC
1.00 Antiques Roadshow
2.00 Hotel Inspectors Revisits (M)
3.00 Trinny & Susannah Undress (PG)
4.00 Grand Designs (PG)
5.00 I Want A Garden
5.30 Location Location Location

FOX8 108

+2 Timeshift 150
6.00 Clubhouse (PG)
6.45 Futurama (PG) CC
7.15 Alpha Teens On Machines (PG)
7.35 Invasion America
8.00 7th Heaven (PG) CC
Super Simpsons Weekend
9.00 The Simpsons
* Treehouse Of Horror 12.
* The Parent Rap.
* Homer The Moe.
* Hunka Hunka Burns In Love.
* The Blunder Years.
* She Of Little Faith.
* Brawl In The Family. (M) CC
12.00 WWE Raw (M)
2.00 ECW 2007 (M)
3.00 WWE Experience (M)
4.00 Walker, Texas Ranger (M)
5.00 18 Wheels Of Justice (M)

FOX CLASSICS 112

+2 Timeshift 152
6.00 Hey Dad..!
6.30 Mister Ed
7.00 Baywatch (PG)
8.00 Little House On The Prairie
9.00 The Waltons
10.00 Maverick (PG) (B&W)
11.00 Gunsmoke (PG) (B&W)
Drama Triple
12.00 Audrey Rose (1977) Drama. Marsha Mason. A stranger attempts to convince a happily married couple that their daughter is actually his daughter reincarnated. (M)
1.50 The Gypsy Moths (1969) Drama. Burt Lancaster. (PG)
3.35 The 300 Spartans (1962) Drama. Richard Egan.
5.30 M*A*S*H (PG) CC

comedy 113

+2 Timeshift 153
6.00 Full Frontal (cont.)
6.30 America's Funniest Home Videos (PG)
7.00 Reno 911! (M)
8.00 Saturday Night Live (PG)
9.00 Bro'Town (PG)
9.30 Freak Show (M)
10.00 South Park (M)
10.30 skitHOUSE (PG)
11.00 Comedy Inc. (M)
12.00 MADtv (M)
1.00 Comedy Central Presents
* Greg Giraldo.
* Greg Behrendt.
* Gary Valentine.
* Doug Stanhope.
* Don Irrera. (M)
3.00 South Park Spend an afternoon with Cartman, Stan, Kyle and Kenny and all the strange occurrences in the little town of South Park. (M) CC

W. 114

+2 Timeshift 155
6.00 Getaway (cont.)
6.30 Ambush Makeover
7.00 RPA (M)
7.30 The Little Things
8.00 Oprah Five Episodes. (PG)
12.00 Husbands And Wives (1992) Comedy. (M)
1.45 The Lake (1998) Sci-Fi. (M)
3.15 Desperate Housewives (M) CC
4.00 Extreme Makeover (M)
4.45 Extreme Makeover: Home Edition New Episode. (PG)
5.30 Judge Judy (PG)
6.30 Saturday Night View (PG)
7.15 Primetime Oprah Hanging Out With Uma Thurman And The Stars Of *Grey's Anatomy*. New Episode. (PG)

bio. 115

6.00 Kevin Costner
6.30 Insider (PG)
7.00 Inside Edition (PG)
7.30 An Audience With... (PG)
8.30 Tony Blair (PG)
9.30 Queen Noor: Between Two Realms (PG)
10.30 ET (PG)
10.50 Inside Edition (PG)
11.15 Natalie Wood (PG)
12.00 Inside The Actors Studio (PG)
1.00 Serving In Silence: The Margarethe Cammermeyer Story (1995) Biography. (M)
2.30 Kevin Costner (PG)
3.15 Barack Obama (PG)
4.00 Hillary Clinton (PG)
4.30 Tony Blair (PG)
5.30 Queen Noor: Between Two Realms (PG)

Best Of Comedy With Bite
5.10 Ned And Stacey (PG)
5.35 Just Shoot Me! (PG)
6.05 Frasier Whine Club. (PG) CC
6.30 Seinfeld The Raincoats. (Pt 2) (PG) CC
7.00 Blankety Blanks (PG)
Crime Time
7.30 Monk (PG)
8.30 Law & Order: Criminal Intent (M)
9.30 Law & Order: Special Victims Unit (M)
11.00 Columbo (PG)
12.30 Monk (PG)
1.20 Law & Order: Criminal Intent (M)
2.10 Law & Order: Special Victims Unit (M)
3.40 Columbo (PG)
5.00 NCIS (M)

7.00 Mr. Bean (PG)
7.30 My Hero (PG)
8.30 Inspector Morse Dead On Time. Morse investigates the apparent suicide of Henry Fallon who, suffering from a fatal disease, appears to have shot himself. (M)
10.30 Callan (M)
11.30 The Saint Interlude In Venice. Roger Moore plays Simon Templar, a modern day Robin Hood of sorts, stealing from rich criminals and keeping the loot for himself. (PG)
12.30 Minder (M)
1.30 The Benny Hill Show (PG)
2.30 Prospects (M)
4.30 Animated Mr Bean (PG)
5.00 The Bill (M)

4.30 Queer Eye For The Straight Guy (PG)
5.30 Project Runway (M)
6.30 Bridezillas (MA 15+ l)
7.30 Whose Wedding Is It Anyway? (M)
8.25 Xclusive – Entertainment News (PG)
8.30 Dirty Dancing (M)
9.30 Five Straight With Will & Grace Five Episodes. (PG) CC
11.30 Erotic Star (MA 15+ alns)
12.00 Five Friends Together (PG)
2.00 Erotic Star (MA 15+ alns)
2.30 Bridezillas (MA 15+ l)
3.20 Crossing Over (PG)
3.50 How To Marry A Billionaire (Pt 1) (2000) Comedy. (M)
5.30 Whose Wedding Is It Anyway? (M)

6.00 Craft Corner Deathmatch
6.30 Cheese Slices
7.00 Nigella Feasts
7.30 What Not To Wear
8.30 Dickinson's Real Deal A show where you can turn up with unwanted antiques and leave at the end of the day with cash in your pocket.
9.30 Wife Swap
10.30 The Pub With One Beer CC
11.00 First Love, Second Chance
12.00 What Not To Wear
1.00 Nigella Feasts
1.30 Dickinson's Real Deal
2.30 Wife Swap
3.30 First Love, Second Chance
4.30 I Want A Garden
5.00 The Pub With One Beer CC
5.30 This Old House

6.00 The Simpsons Three Men And A Comic Book. Bart and his friends pool their money to purchase the first issue of *Radioactive Man* comics, but then cannot decide who gets to keep it. CC
6.30 Fear Factor (M)
7.30 7th Heaven (PG)
8.30 Smallville Series Three.
9.30 The Collector (M)
10.30 Andromeda Series Final. (PG)
11.15 Mutant X (M)
12.15 Celebrity Poker Showdown (M)
2.00 Smallville
3.00 24 (M)
4.00 Walker, Texas Ranger (M)
4.45 7th Heaven (PG)
5.30 The Simpsons CC

6.30 Mother And Son (PG)
7.00 Kingswood Country (PG)
7.30 The Commish (PG)
Bill Collins' Golden Years Of Hollywood
8.30 Smooth In 1925 in Damascus, the patriotic rebels of Syria are fighting against the invading French forces, and a weapons smuggler takes advantage of the situation. (PG) (B&W)
10.15 Humoresque (1946) Romance. Joan Crawford. (PG) (B&W)
12.25 23 Paces To Baker Street (1956) Mystery. Van Johnson. (PG)
2.05 Wiseguy (PG)
3.00 The Commish (PG)
4.00 Baywatch (PG)
5.00 Gunsmoke (PG) (B&W)

6.00 The Graham Norton Effect (M)
7.00 Stand Up Australia THE COMEDY CHANNEL gets back-to-basics with some local stand-up comedy.
7.30 Comedy Central (M)
8.00 Chappelle's Show (M)
8.30 The Man Show (MA 15+)
9.30 Saturday Night Live (PG)
10.30 MADtv (M)
11.30 Kenny Vs. Spenny (M)
12.00 Wonderful World Of Sex (MA 15+)
1.00 The Man Show (MA 15+)
1.30 Reno 911! (M)
2.00 Baddiel & Skinner (M)
2.30 The Graham Norton Effect (M)
3.30 Premium Blend (M)
4.00 Comedy Central (M)
4.30 Last Comic Standing (M)
5.30 Full Frontal (M)

8.00 Extreme Makeover Follow the transformation a church choir singer whose life has been marred by a cleft palate and lip. New Episode. (M)
8.50 Most Haunted (PG)
9.40 Psychic Challenge Trisha Goddard presents a search for psychic talent. (PG)
10.30 Derek Acorah's Ghost Towns Wocester. New Episode. (PG)
11.20 Extreme Makeover: Home Edition (PG)
12.05 Husbands And Wives (1992) (M)
1.50 The Lake (1998) (M)
3.15 Most Haunted (PG)
4.00 Derek Acorah's Ghost Towns (PG)
4.50 Extreme Makeover: Home Edition (PG)
5.45 Oprah (PG)

6.30 ET (PG)
6.50 Inside Edition (PG)
7.10 The Insider (PG)
7.30 Inside The Actors Studio Diane Lane. Her career has bridged childhood stardom to leading lady status. New Episode. (PG)
8.30 Richard Gere (PG)
10.00 The Rock (PG)
11.00 Daddy's Spoiled Little Girl (PG)
11.30 Late Show With David Letterman (PG)
12.15 ET (PG)
12.35 Inside Edition (PG)
1.00 Psychic Detectives (M)
1.30 Claus Von Bulow (M)
2.15 Intervention (MA 15+)
3.00 David Letterman (PG)
4.00 Inside The Actors Studio (PG)
4.45 Richard Gere (PG)

SAT 5

116 Hallmark Channel

6.00 Elvis Meets Nixon (cont.)
6.30 Mystery Woman: Sing Me A Murder (2005) Murder/Mystery. Kellie Martin. (M)
8.00 Blue Heelers (PG)
9.00 Water Rats (PG)
10.00 McLeod's Daughters (PG) CC
11.00 All Saints (M)
12.00 Mystery Woman: Sing Me A Murder (2005) Murder/Mystery. Kellie Martin. (M)
1.45 The Incident (1990) Drama. Walter Matthau. (PG)
3.30 The Triumph (2006) Drama. Matthew Perry. (PG)
5.30 Water Rats (PG)
6.30 Murder In Suburbia (M)

117 Lifestyle Food

6.00 James Martin: Yorkshire's Finest
6.30 Cook Like A Chef
7.00 Neil Perry
7.30 The Hi-Lo Club
8.00 Hell's Kitchen USA (M)
9.00 Posh Nosh (PG)
9.30 Come Dine With Me
* Week Six: Day One.
* Week Six: Day Two.
* Week Six: Day Three.
* Week Six: Day Four.
* Week Six: Day Five.
12.00 Barefoot Contessa
12.30 Wine Lover's Guide
1.00 The Naked Chef CC
1.30 Grigson
2.00 Little Farmer Went To Market
2.30 Great BBQ Challenge (PG) CC

118 How To Channel

6.00 60 Minute Makeover
7.00 The Lab With Leo Laporte
8.00 Knitty Gritty
8.30 Uncommon Threads
9.00 Simply Quilts
10.00 Jewellery Making
10.30 DIY Scrapbooking
11.30 Wasted Spaces
12.00 Fresh Coat
12.30 Curb Appeal
1.00 Weekend Warriors
1.30 Columbia Road Gardens
2.00 Room Rivals
2.30 The Lab With Leo Laporte
3.30 Bootsale Treasure Hunt
4.00 Digital Home Movie
4.30 Monster House
5.30 Le Salvager
6.00 Perfect Properties
6.30 Put Your Money Where Your House Is

121 E!

6.00 The E! True Hollywood Story Supermodels: Beyond Skin Deep. (PG)
7.55 Fashion Police (PG)
8.20 Sexiest Celebrity Blondes. (M)
9.15 E! News (PG)
9.40 The Daily 10 (PG)
10.10 101 Most Starlicious Makeovers (PG)
12.00 Paradise City Lions And Cheetahs. (M)
12.30 High Maintenance 90210 The Frying Game. (PG)
1.00 E! News (PG)
1.25 The Daily 10 (PG)
1.55 40 Smokin' On Set Hookups (M)
3.45 The E! True Hollywood Story Michael J Fox. (PG)
5.35 Sexiest Celebrity Brunettes. (M)

125 Ovation

6.00 Literary Classics
7.00 The Scene
7.30 Inside The Actors Studio
9.30 White Nights (PG)
11.30 Talking Books
12.00 Literary Classics Dante.
1.00 The Scene
1.30 Inside The Actors Studio John Travolta.
3.30 White Nights (PG)
Classic Talking Books
5.30 Talking Books James McBride.
6.00 The Masters Of The Cinema Lamberto Bava.
7.00 Othello A modern adaptation by Andrew Davies of the story filled with deceit, revenge and jealousy. Stars Keely Hawes and Christopher Eccleston. (PG)

132 Sci Fi

6.00 Stargate SG-1 (PG)
7.00 Samurai X Double Episodes. (MA 15+)
8.00 The X-Files (M)
9.00 Buffy The Vampire Slayer (M)
10.00 Cleopatra 2525 (M)
10.30 Tripping The Rift (M)
11.00 Stargate Atlantis Double Episodes. (M)
12.00 Farscape (M)
1.00 Battlestar Galactica (M)
2.00 Earth 2 (PG)
3.00 Stargate SG-1 (PG)
4.00 Stargate: Atlantis (M)
5.00 Buffy The Vampire Slayer (M)
6.00 A Nightmare On Elm Street II: Freddy's Revenge (1985) Horror. Mark Patton. (MA 15+ hval)

401 Showtime

6.00 Fade To Black (cont.)
6.50 Blackball (2003) Comedy Drama. (M l) CC
8.30 Lords Of Dogtown (2005) Action. (M sv) CC
10.25 Into The West (Ep 1) (2005) Drama. The lives of a Virginia family and a Lakota tribe become intertwined in the American West. (M av) CC
12.00 Alfie (2004) Romantic Comedy. (M sl) CC
1.50 Showtime Movie News (2007) Entertainment. (M)
2.20 Stealth (2005) Action. Jamie Foxx. (M vl) CC
4.25 Doom (2005) Action. The Rock. (MA 15+ vl) CC

402 Showtime 2

6.00 Team America: World Police (cont.)
6.55 Fade To Black (2004) Documentary. Jay-Z, Farnsworth Bentley. (M l)
8.50 Blackball (2003) Comedy Drama. Vince Vaughn, Paul Kaye. (M l) CC
10.30 Lords Of Dogtown (2005) Action. Heath Ledger. (M sv) CC
12.25 Into The West (Ep 1) (2005) (M av) CC
2.00 Alfie (2004) Romantic Comedy. Jude Law, Marisa Tomei. (M sl) CC
3.50 Showtime Movie News (2007) Entertainment. (M)
4.20 Stealth (2005) Action. Jamie Foxx, Josh Lucas. (M vl) CC

404 Showtime Greats

6.00 Babe: Pig In The City (cont.)
7.00 The Out-Of-Towners (1999) Comedy. Steve Martin. (M a) CC
8.30 Bend It Like Beckham (2002) Comedy. Parminder Nagra. (PG) CC
10.25 Dead Man On Campus (1998) Comedy. Tom Everett Scott. (M ld) CC
12.00 Roxanne (1987) Comedy. Steve Martin. (PG) CC
1.45 The Real Blonde (1997) Romantic Comedy. Matthew Modine. (M la)
3.30 Titanic (1997) Drama. Leonardo DiCaprio, Kate Winslet. (M la) CC
6.40 The Fast And The Furious (2000) Action. Vin Diesel. (M lva) CC

WANT 9 SCREENS OF SPORT? YOU GOT IT!
Choose your sport from one convenient screen with SportSelector

See page 219 for details help

Hallmark Channel

Saturday's A Mystery
8.30 Marple: The Body In The Library (2004) Murder/Mystery. Geraldine McEwan. Miss Marple's friend, Dolly Bantry, enlists her help after she and her husband find the body of a mystery woman in their library. (M) CC
10.15 Safe House (1998) Thriller. Patrick Stewart. A retired civil servant, isolates himself in his home where he is surrounded by state-of-the-art weaponry. (M)
12.00 Blue Heelers (PG)
1.00 The Secret Life Of Us (M)
3.00 The Triumph (2006) Drama. (PG)
5.00 A Child's Cry For Help (1994) Drama. (PG)

Lifestyle Food

3.30 Masterchef Goes Large
4.00 Great Food Live
6.00 Friends For Dinner Rick Stein.
6.30 Hell's Kitchen USA (M)
7.30 Top Chef (PG)
8.30 Little Farmer Went To Market
9.00 Everyday Italian
9.30 The River Café
10.00 Lidia's Italian Table A Pasta Chronology.
10.30 Giorgio Locatelli: Pure Italian
11.00 Come Dine With Me Five Episodes Back-To-Back.
1.30 Great Food Live
3.30 Top Chef (PG)
4.30 Opening Soon
5.00 Wine Lover's Guide
5.30 Friends For Dinner

How To Channel

7.00 Mechannibals How To Garden
7.30 The Gardener's Year Winter. CC
8.00 Urban Outsiders
8.30 Weed It And Reap
9.00 Garden Rivals
9.30 Great American Gardens
10.00 Bathroom Renovations
10.30 Fresh Coat
11.00 Escape To The Country CC
12.00 Digital Home Movie
12.30 Monster House
1.30 Le Salvager
2.00 Perfect Properties
2.30 Put Your Money Where Your House Is
3.00 Mechannibals
3.30 The Gardener's Year CC
4.00 Urban Outsiders
4.30 Weed It And Reap
5.00 Garden Rivals
5.30 Great American Gardens

E!

6.30 Love Ride Pam And Kid. (PG)
7.00 Paradise City Playing With Hearts. (MA 15+)
7.30 E! News (PG)
8.00 The Daily 10 (PG)
8.30 The New A-List: Hollywood (PG)
9.30 The E! True Hollywood Story Carmen Electra. (PG)
10.30 Paradise City Lions And Cheetahs/Playing With Hearts. (MA 15+)
11.30 Naked Wild On Voluptuous Vixens/Bikini Beach Babes. (MA 15+)
12.30 Dr. 90210 (M)
1.25 Sexiest (MA 15+)
2.20 Girls Of The Playboy Mansion (MA 15+)
3.15 Dr. 90210 (M)
4.10 Naked Wild On (MA 15+)
5.05 Sexiest (MA 15+)

Ovation

Broadway On Film
9.00 The Eddy Duchin Story Tyrone Power stars as the pianist/bandleader who was the talk of the '30s New York café society but whose personal life was marred by tragedy. (PG)
10.30 Norman Mailer This program focuses on his major documentary novel, *The Executioner's Song.*
11.30 The Scene
12.00 The Masters Of The Cinema
1.00 Othello (PG)
3.00 The Eddy Duchin Story (PG)
4.30 Norman Mailer
5.30 The Scene

Sci Fi

7.30 Tripping The Rift (M)
8.00 The X-Files Roland. When top scientists at an aeronautics research lab die under mysterious circumstances, Mulder and Scully suspect a mentally-challenged janitor may somehow be the culprit. (M)
9.00 Battlestar Galactica (M)
10.00 Farscape (M)
11.00 Cleopatra 2525 (M)
12.00 Samurai X (MA 15+)
12.55 Earth 2 (PG)
1.45 Battlestar Galactica (M)
2.35 Buffy The Vampire Slayer (M)
3.25 Cleopatra 2525 (M)
4.15 A Nightmare On Elm Street II: Freddy's Revenge (1985) Horror. (MA 15+ hval)
5.45 HypaSpace (M)

Showtime

6.15 In Her Shoes (2005) Comedy Drama. Two opposite sisters discover a family secret that leads them to mutual understanding. (M sa) CC
8.30 Inside Man (2006) Thriller. A bank robbery spirals into a game of cat-and-mouse between a criminal mastermind and a detective. (MA 15+ lv) CC
10.40 The Exorcism Of Emily Rose (2005) Thriller. (M h) CC
12.40 Brotherhood (Ep 9, 10 & 11) (2006) Drama. (M vid) CC
3.20 Alfie (2004) Romantic Comedy. (M sl) CC
5.10 Showtime Movie News (2007) Entertainment. (M)
5.40 Stealth (2005) Action. (M vl) CC

Showtime 2

6.25 Doom (2005) Action. The Rock. Soldiers must blast their way through a host of demons run amok on a remote space station. (MA 15+ vl) CC
8.15 In Her Shoes (2005) Comedy Drama. Toni Collette. Two opposite sisters discover a family secret that leads them to mutual understanding. (M sa) CC
10.30 Inside Man (2006) Thriller. Denzel Washington. (MA 15+ lv) CC
12.40 The Exorcism Of Emily Rose (2005) Thriller. Laura Linney. (M h) CC
2.40 Brotherhood (Ep 9, 10 & 11) (2006) Drama. (M vid) CC
5.20 Alfie (2004) Romantic Comedy. (M sl) CC

Showtime Greats

8.30 Ed tv (1999) Comedy. Matthew McConaughey. A video store clerk's life is thrown into chaos when he is filmed by a camera crew for a reality television show. (PG) CC
10.35 PCU (1994) Comedy. David Spade. A high school senior falls in with a professional university student and party-animal majoring in political incorrectness. (M ld) CC
12.00 Inferno (1980) Horror. (MA 15+ vh) CC
1.45 Lady Jane (1985) Drama. (PG) CC
4.05 My Brilliant Career (1979) Romantic Drama.
5.45 The Wiz (1978) Family. CC

CC CLOSED CAPTIONED · LINKED SERIES START · PREMIERE PROGRAMS APPEAR IN RED · +2 TIMESHIFT CHANNEL OPTION – PROGRAMS ARE AIRED TWO HOURS AFTER LISTING

MOVIE ONE 411

+2 Timeshift 412
6.00 Kangaroo Jack: G'day U.S.A! (cont.)
6.40 Madagascar (2005) Animation. Ben Stiller. (PG) CC
8.10 Wallace & Gromit In The Curse Of The Were-Rabbit (2005) Animation. Peter Sallis. (PG) CC
9.40 Miss Congeniality 2: Armed And Fabulous (2005) Comedy. Sandra Bullock. (M v) CC
11.35 Ice Princess (2005) Family. Michelle Trachtenberg. (PG)
1.15 King's Ransom (2005) Comedy. Anthony Anderson. (M s)
2.55 In Enemy Hands (2004) Drama. William H Macy. (M lv)
4.35 Memoirs Of A Geisha (2005) Drama. Ziyi Zhang. (M sa) CC

MOVIE EXTRA 413

6.00 The Innocent (cont.)
6.45 March Of The Penguins (2005) Documentary. CC
8.15 Playing By Heart (1998) Romantic Comedy. Angelina Jolie. (M l)
10.15 Off The Map (2003) Drama. (M al) CC
12.15 100 Girls (2000) Comedy. (MA 15+ sl)
1.45 Wag The Dog (1997) Comedy. (M l)
3.30 Welcome To The Dollhouse (1995) Comedy. (M la) CC
5.00 She's All That (1999) Romantic Comedy. (M l)
6.45 Six Days Seven Nights (1998) Romantic Comedy. (M vl)
8.30 Payback (1999) Action. Master thief Porter is double-crossed by his partner, who takes off with his money, his wife, and then tries to take his life! (MA 15+ vl) CC

MOVIE GREATS 415

6.00 A Night In Casablanca (cont.)
6.40 Bombers B-52 (1957) Drama. Natalie Wood.
8.30 Dirty Dancing (1987) Romance. Patrick Swayze. Jennifer Grey. (M s)
10.10 The Good Mother (1988) Drama. Diane Keaton. Liam Neeson. (M las)
12.00 Men At Work (1990) Comedy. Charlie Sheen. (M lv)
1.40 The Dark Crystal (1982) Animation. Jim Henson, Kathryn Mullen.
3.15 Heart Of Justice (1992) Drama. Dennis Hopper. (M s)
4.45 The Pink Panther (1963) Comedy. Peter Sellers. (PG)
6.40 Private Benjamin (1980) Comedy. Goldie Hawn. (M s)

TCM 417

6.00 The Maltese Falcon (cont.)
Star Of The Month Mary Astor
6.25 The Power And The Prize (1956) Drama. Robert Taylor, Elisabeth Müller. (B&W) CC
8.15 Cynthia (1947) Comedy. George Murphy, Elizabeth Taylor. (B&W)
10.10 Thousands Cheer (1943) Musical. Gene Kelly, Kathryn Grayson. CC
12.30 The Power And The Prize (1956) Drama. Robert Taylor, Elisabeth Müller. (B&W) CC
2.15 Cynthia (1947) Comedy. George Murphy, Elizabeth Taylor. (B&W)
4.10 Thousands Cheer (1943) Musical. Gene Kelly, Kathryn Grayson. A singer living on an army base organises a musical extravaganza for the servicemen. CC

WORLD MOVIES channel 419

6.00 Joni's Promise (cont.)
6.30 Murk (2005, Denmark) Psychological Thriller. (MA 15+ av)
8.35 Unfair Competition (2000, Italy) Drama. (PG)
10.25 The Ring Finger (2005, France) Drama. (MA 15+ ans)
12.10 Joni's Promise (2005, Indonesia) Romantic Comedy. (TBC)
1.35 Kebab Connection (2004, Germany in German, Turkish) Comedy. (M alv)
3.10 Murk (2005, Denmark) Psychological Thriller. (MA 15+ av)
5.15 The Ring Finger (2005, France) Drama. (MA 15+ ans)
7.00 Breaking News (2004, Hong Kong in Cantonese, Mandarin) Action. (M v)
Main Feature

FOX1 SPORTS 501

6.00 Golf US PGA Tour. (cont.)
8.00 Golf USLPGA Tour. SemGroup Championship. Round 1.
10.00 Golf Euro PGA Tour. Italian Open. Round 3.
1.00 General Transworld Sport.
2.00 AFL Round 6. St Kilda v Carlton.
4.00 AFL Round 6. West Coast v Western Bulldogs. **LIVE**
7.00 AFL Round 6. Kangaroos v Sydney. **LIVE**

FOX2 SPORTS 502

6.00 Motorsport National Karting Championships.
7.00 Ice Hockey NHL Playoffs. Post-Season Highlights. TBA v TBA.
8.30 Motorsport ARC Event Highlights. Round 1. Queensland.
9.30 Motorsport NASCAR. Circuit City 250.
1.00 Motorsport World Rally Championship. Argentina. Preview.
1.30 Motorsport World Rally Championship. Argentina. Day 1.
2.00 Ice Hockey NHL Playoffs. Post-Season Highlights. TBA v TBA.
3.30 Rugby Union Super 14. Highlanders v Brumbies. **LIVE**

FOX3 SPORTS 503

6.00 Surf Boats Ocean Thunder. (cont.)
6.30 Surf Boats Ocean Thunder. Round 4.
7.30 Rugby Union Super 14. Crusaders v Chiefs.
9.00 Rugby Union Super 14. Western Force v Blues.
10.30 Boxing Jeff Fenech Fight Night.
1.30 Rugby League NRL. TBA v TBA.
3.00 Rugby League NRL. TBA v TBA.
4.30 Rugby League NRL Super Saturday. **LIVE**
5.30 Rugby League NRL. TBA v TBA. **LIVE**
7.30 Rugby League NRL. TBA v TBA. **LIVE**

7.00 When Zachary Beaver Came To Town (2003) Drama. Jonathan Lipnicki. When a circus comes to town bringing "one-man sideshow" Zachary Beaver, the summer brings unexpected twists and turns. (PG)
8.30 Capote (2005) Biography. Philip Seymour Hoffman. A popular writer's article for *The New Yorker* turns into a book that redefines modern non-fiction. (M vl) CC
10.25 Just Like Heaven (2005) Comedy. Reese Witherspoon. (PG) CC
12.00 BloodRayne (2005) Action. (MA 15+ v)
1.40 King's Ransom (2005) Comedy. (M s)
3.20 Kangaroo Jack: G'day U.S.A! (2004) Animation. (PG)
4.40 Miss Congeniality 2: Armed And Fabulous (2005) Comedy. (M v) CC

10.15 Blade: The Series (2006) Action. Turn Of The Screw. Blade and Krista try to find Krista's newly-turned mother to give her the serum that will stop her from killing. (M vh)
11.15 The Magician (2005) Crime. (MA 15+ vl)
12.45 The Henry Rollins Show (2006) Entertainment. Uncensored and balisy interviews by the opinionated former lead singer of Black Flag and frontman of the Rollins Band. (MA 15+ al)
1.15 Hopeless Pictures (2005) Comedy. A funny take on dysfunctional Hollywood and an indie studio boss called Mel Wax. (TBC)
1.45 Welcome To The Dollhouse (1995) Comedy. (M la) CC
3.15 The Secret She Carried (1996) Thriller. (M v)
4.45 Playing By Heart (1998) Romantic Comedy. (M l)

8.30 Not Without My Daughter (1991) Drama. Sally Field. Based on the true story of an American woman who travels with her Iranian husband to his homeland. When he will not allow her to return home, she must find a way to flee the country with her daughter. (PG)
10.30 The Delinquents (1989) Drama. Kylie Minogue. Australia in the 1950s – the time of rock'n'roll. A young couple who are deeply in love are kept apart due to their young age. (M sa)
12.20 Hard To Kill (1990) Action. (MA 15+ v)
2.00 Revolution (1985) Action. Al Pacino. (PG)
4.05 The Good Mother (1988) Drama. (M las)
5.50 Little Dog Lost (1977) Family.

6.30 The Maltese Falcon (1941) Film Noir. Humphrey Bogart, Mary Astor. (B&W) CC
War On Film
8.30 Seven Days In May (1964) Thriller. Burt Lancaster, Kirk Douglas. An American military officer discovers his superiors are planning a military coup. (PG) (B&W)
10.40 The Fighting 69th (1940) War. James Cagney. A regiment fighting in WWII must tame a new recruit whose street brawling attitude gets the troop into trouble. (B&W)
12.25 Scaramouche (1952) Romance. Stewart Granger, Janet Leigh. (PG) CC
2.30 The Happy Years (1950) Comedy. Dean Stockwell. CC
4.30 Seven Days In May (1964) Thriller. Burt Lancaster. (PG) (B&W)

8.30 Brothers (2004, Denmark in Danish, Arabic) Drama. A searing morality tale set in contemporary Denmark about the choices we are forced to make. (TBC)
10.25 Up And Down (2004, Czech Republic in Czech, English, Russian) Comedy Drama. A refreshing and rewarding character-driven story about human interaction in the face of adversity. (M als)
12.15 The Eye 2 (2003, Thailand in Cantonese, Mandarin, Thai) Thriller. (MA 15+ ahv)
1.50 The Crime Of Father Amaro (2002, Mexico) Drama. (MA 15+ als)
3.50 Breaking News (2004, Hong Kong in Cantonese, Mandarin) Action. (M v)
5.20 Brothers (2004, Denmark in Danish, Arabic) Drama. (TBC)

10.00 Motorsport NASCAR. Highlights.
11.00 Rugby Union Super 14. Lions v Cheetahs. **LIVE**
1.00 Rugby Union Super 14. Stormers v Sharks. **LIVE**
3.00 Rugby Union Super 14. Bulls v Reds. **LIVE**
5.00 Golf US PGA Tour. Wachovia Championship. Round 3. **LIVE**

5.30 Rugby Union Super 14. Hurricanes v Waratahs. **LIVE**
7.30 Boxing Special: De La Hoya/ Mayweather 24/7.
9.45 Football English Premier League. Manchester City v Manchester United.
11.55 Football English Premier League. TBA v TBA.
2.15 Football English Premier League. Aston Villa v Sheffield United.
4.30 Extreme Wild Spirits.
5.00 Sailing 18ft Skiff World Championships.

9.30 Rugby League NRL. TBA v TBA.
11.00 Golf Euro PGA. Italian Open. Round 3. **LIVE**
1.00 General Transworld Sport.
2.00 General Great Sporting Duels.
3.00 Tenpin Bowling AMF Bowling World Cup.
4.00 Tenpin Bowling AMF Bowling World Cup.
5.00 Baseball This Week In Baseball.
5.30 Baseball Major League Baseball. TBA v TBA. **LIVE**

PROGRAMS LISTED IN EASTERN STANDARD TIME. SA VIEWERS SUBTRACT 30 MINUTES AND WA VIEWERS 2 HOURS FROM ALL PROGRAM TIMES

ESPN 508

6.00 Basketball Euroleague Basketball. (cont.)
6.30 Horse Racing Racing World.
7.00 Horse Racing Kentucky Oaks. **LIVE**
8.00 SportsCenter (Aus/NZ) LIVE
8.30 SportsCenter (Aus/NZ)
9.00 SportsCenter (Aus/NZ)
9.30 General Around The Horn.
10.00 ESPN Original Entertainment Pardon The Interruption.
10.30 SportsCenter (Aus/NZ)
11.00 Football ESPNsoccernet's Press Pass.
11.30 Football UEFA Champions League Weekly.
12.00 Basketball NBA Playoffs. First Round. Game 6 (If Necessary). **LIVE**
2.30 Football UEFA Cup Highlights.
3.00 General Planet Speed.
3.30 Motorcycle Racing 2007 World Supercross Grand Prix. 250CC.
4.30 Motorsport Import Racers.
5.00 General Around The Horn.
5.30 ESPN Original Entertainment PTI.
6.00 SportsCenter
7.00 General Planet Speed.
7.30 Basketball NBA Action.
8.00 Basketball NBA Playoffs. First Round. Game 6 (If Necessary).
10.30 Basketball Euroleague Basketball. Semifinal 1.
12.30 SportsCenter
1.30 Cricket ICC Cricket World.
2.00 General Planet Speed.
2.30 Motorcycle Racing 2007 World Supercross Grand Prix.
3.30 Motorsport Import Racers.
3.55 Football Spanish Primera Division. **LIVE**
5.55 Football Spanish Primera Division. **LIVE**

FUEL TV 516

6.00 Sports Unlimited (cont.)
6.30 American Misfits
7.00 X-Play
7.30 RAD The Groms Down Under
8.00 M80
8.30 Stencil
9.00 Ride Guide Bike
9.30 High Octane
10.00 XSNZ
10.30 Project Detention
11.00 Pull
11.30 Airtime
12.30 American Misfits
1.00 Wild Spirits
1.30 Free
2.00 The Element
2.30 Ride Guide Snow
3.00 M80
3.30 Planet X Summer Games 2007
4.00 Firsthand
4.30 XSNZ
5.00 Freestyle/ Lifestyle
5.30 Surf's Up
6.00 Slammed
7.00 Dew Action Sports Tour 2006
8.00 The Wake Show Follows the people and action of Oz wakeboarding. For the past decade, Aussies have been travelling the world in pursuit of glory in their chosen sport: holding a piece of string and getting dragged behind a boat on a fibreglass plank!
8.30 Vans Event
9.30 The Daily Habit This show mixes the best in pop culture with top action sports stars and cutting-edge music and laughs.
10.30 Boardrider
11.30 Pull
12.00 Ski P.I.G.
12.30 BMX P.I.G.
1.30 GKA
2.00 Airtime
3.00 360 Surfing
3.30 Stencil
4.00 Skier's World
4.30 Fusion TV
5.30 Sports Unlimited

NAT GEO ADVENTURE 517

6.00 Rough Trades
7.00 Kayaking Norway
8.00 Great Adventure People
9.00 Amazing Adventures Of A Nobody
9.30 The Ride
10.00 Mantracker
11.00 Nomads
12.00 Ultimate Playground
12.30 Rough Trades
1.00 Kayaking Norway
2.00 Great Adventure People
3.00 Amazing Adventures Of A Nobody
3.30 The Ride
4.00 Mantracker
5.00 Nomads
6.00 Ultimate Playground
6.30 Rough Trades
7.00 Kayaking Norway In this episode we see some of the world's top professional kayakers as they return to Norway for more kayak adventure.
8.00 Great Adventure People Peru. This episode features a quest to Machu Picchu. Our group treks towards the lost city of the Incas, learning about its history on the way.
9.00 Amazing Adventures Of A Nobody This episode shows Leon's journey on a fiver a day. He manages to get a free ride to Nottingham from Cambridge and ends up sleeping in a Fire Station.
9.30 The Ride
10.00 Mantracker
11.00 Nomads
12.00 Ultimate Playground
12.30 Rough Trades
1.00 Kayaking Norway
2.00 Great Adventure People
3.00 Amazing Adventures Of A Nobody
3.30 The Ride
4.00 Mantracker
5.00 Nomads

THE HISTORY CHANNEL 608

6.00 The Crash Of Flight 191 (cont.)
7.00 Unsolved Mysteries Of WWII Riddle of Rudolph Hess. (PG)
7.30 The War Files Dunkirk: Battle For France. (PG)
8.30 Battlefield Pearl Harbour. (PG)
10.30 Vanishings The Disappearance Of John Stonehouse. (PG)
11.00 Unsolved Mysteries Of WWII Phantom Invasion. (PG)
11.30 Warlords Roosevelt V Stalin. (PG)
12.30 The Crash Of Flight 191 (PG)
2.00 Unsolved Mysteries Of WWII Riddle of Rudolph Hess. (PG)
2.30 The War Files Dunkirk: Battle For France. (PG)
3.30 Modern Marvels Crash Testing.
4.30 Sink The Bismarck (PG)
6.30 The Colour Of War Dressed To Kill. (M)
7.30 Engineering An Empire Persia. (PG)
8.30 Six Wives Of Henry VIII Catherine Of Aragon. (Pt 1) This episode focuses on Henry's first wife who failed to produce a male heir to the throne. (PG)
9.30 The Lost Evidence Liberation Of Paris. (PG)
10.30 Dangerous Missions Assault On Iwo Jima. (PG)
11.30 The War Files D-Day: Assault On Fortress Europe. (PG)
12.30 Sink The Bismarck (PG)
2.30 The Colour Of War (M)
3.30 Engineering An Empire (PG)
4.30 Six Wives Of Henry VIII (PG)
5.30 The Lost Evidence (PG)

DISCOVERY CHANNEL 610

6.00 Metropolis (cont.)
6.30 Hell In The Pacific (PG v)
7.30 Sci-Fi Saved My Life (PG)
8.30 The Chief Who Speaks To God (PG)
9.30 Crime Stories (M v)
10.30 True Crime Scene (M v)
11.30 Mythbusters (PG)
12.30 Special Brew (PG)
1.00 Ultimate Cars (PG) CC
1.30 Kustomizer (PG)
2.30 Decoding Disaster (PG)
3.30 Everest: Beyond The Limit (PG)
4.30 Kings Of Construction (PG)
5.30 American Hot Rod (PG)
6.30 Biker Build-Off Marcus Walz vs Mike Prugh. (PG)
7.30 Discovery Atlas China Revealed. For the first time in its 5,000 year history, the oldest, most populous nation on earth has opened its doors to the rest of the world. *Discovery Atlas: China Revealed* brings alive the pressures and possibilities of life in the heart of the greatest nation on earth, in the midst of its greatest transformation.
9.30 I, Videogame (PG)
10.30 Decoding Disaster (PG)
11.30 Merchants Of Destiny (PG)
12.30 Asian Enigma (PG)
1.30 Discovery Atlas
3.30 Everest: Beyond The Limit (PG)
4.30 I Shouldn't Be Alive (PG)
5.30 Biker Build-Off (PG)

NATIONAL GEOGRAPHIC CHANNEL 612

6.00 Megastructures Dubai's Palm Island. CC
7.00 Huge Moves Historic Homes.
8.00 Oceans In Glass (PG)
9.00 Animal Omens
10.00 Elephants Of Kilimanjaro (PG)
11.00 Light At The Edge Of The World
12.00 Michael Palin's Hemingway Adventure (PG)
1.00 Rescue Emergency
4.00 Undercover In North Korea
5.00 Dogfight Over MIG Alley
6.00 The Making Of Micro Safari Go behind the scenes of Nigel Marven's epic *Micro Safari*, to learn how to shrink yourself to a fraction of your original size. New technology can make it seem as if you're riding on a dragonfly's back.
6.30 Michael Palin's Hemingway Adventure (PG)
7.30 Jean-Michel Cousteau: Ocean Adventures Sharks At Risk. Long feared as an object of terror, shark numbers are dwindling. Cousteau's team turns the usual perception of the ferocious shark on its head.
8.30 Riddles Of The Bible Hunt For Ark Of The Covenant. A journey around the world in search of the truth behind one of the most coveted artefacts described in the *Bible* – the lost Ark.
9.30 Deep Wreck Mysteries
10.30 Warplanes
11.30 Battlefront
12.30 Rescue Emergency
3.30 Undercover In North Korea
4.30 Dogfight Over MIG Alley
5.30 The Making Of Micro Safari

ANIMAL PLANET 615

6.00 Miami Animal Police (cont.)
6.30 Big Red Roos (PG)
7.30 Up Close And Dangerous (PG)
8.00 Deep Into The Wild (PG)
8.30 Ultimate Killers (PG)
9.00 Weird Nature (PG)
9.30 Animal House (PG)
10.00 OceanZoo
10.30 Animal Icons
11.30 The Most Extreme (PG)
12.30 Shadows Of The Sun (PG)
1.30 Space Age Reptile (PG)
2.00 The Octopus Challenge (PG)
2.30 Big Red Roos (PG)
3.30 Animal House (PG)
4.00 OceanZoo
4.30 Ultimate Killers (PG)
5.00 Weird Nature (PG)
5.30 Lyndal's Lifeline (PG)
6.30 Enter The Mantis (PG)
7.00 Sensitive Sharks (PG)
7.30 Big Cat Diary From a camp in the heart of Kenya's Masai Mara, three dedicated, specialist teams file reports on the family life of Africa's big cats. (PG)
8.00 Meerkat Manor
8.30 The Crocodile Hunter (PG)
9.30 The Most Extreme (PG)
10.30 Enter The Mantis (PG)
11.00 Sensitive Sharks (PG)
11.30 Big Cat Diary (PG)
12.00 Meerkat Manor
12.30 Dive To Shark Volcano (PG)
1.30 Tiger Shark Attack: Beyond Fear (PG)
2.30 Equator (PG)
3.30 Enter The Mantis (PG)
4.00 Sensitive Sharks (PG)
4.30 Dive To Shark Volcano (PG)
5.30 Tiger Shark Attack: Beyond Fear (PG)

CI 617

6.00 Parole Board (cont.)
6.30 Airline (M)
7.00 Cops (M)
7.30 Cold Case Files (M)
8.30 Forensic Files (M)
9.30 The Man Who Faked His Life (2004) Documentary. (M)
10.30 Arrest & Trial (M)
11.00 Great Crimes And Trials (M)
11.30 Parole Board (M)
12.30 Airline (M)
1.00 Cops Coast To Coast. (M)
1.30 Cold Case Files A Killer's Skin/ Where's Peggy? (M)
2.30 Forensic Files (M)
3.30 The Man Who Faked His Life (2004) Documentary. (M)
4.30 Unsolved Mysteries Hemingway Curse/ Message In A Bottle. (PG)
5.30 The Real Texas Chainsaw Massacre (M)
6.30 Police Force Double Lives. Four shots ring through the night, and two men are seen running from the second floor apartment that is home to three generations of the Chase family. (M)
7.30 Murder Blues Tale Of Two Cities. (M)
8.30 Beach Patrol (M)
9.00 The Unperfect Crime (M)
10.30 A Haunting In Connecticut (M)
12.30 Police Force (M)
1.30 Murder Blues (M)
2.30 Beach Patrol (M)
3.00 The Unperfect Crime (M)
4.30 Cops (M)
5.30 The Real Texas Chainsaw Massacre (M)

NEED HELP? YOU GOT IT!

See page 220 for how to fix technical problems fast.

help

CC CLOSED CAPTIONED · LINKED SERIES START · PREMIERE PROGRAMS APPEAR IN RED · +2 TIMESHIFT CHANNEL OPTION – PROGRAMS ARE AIRED TWO HOURS AFTER LISTING

638 Discovery Science

6.00 Ten Ways (cont.)
6.30 What's That About?
7.30 Test Pilots (PG)
8.30 Massive Engines
9.00 Massive Speed
9.30 How It's Made
10.00 Depth Charge: Underwater Robot Challenge
11.00 Paleoworld
12.00 Buildings, Bridges And Tunnels
1.00 Megascience (PG)
2.00 Science Frontiers
3.00 Space Station And Beyond (PG)
4.00 Massive Engines
4.30 What's The Big Idea? (PG)
5.30 Ten Ways (PG)
6.30 What's That About? Eating... And Cooking.

640 home & health

6.00 Marilu Henner's Shape Up Your Life
7.00 Til Debt Do Us Part (PG)
7.30 Placebo: Mind Over Medicine (PG)
8.30 Losing It: Tales From Fat Camp
9.30 Pregnancy For Dummies (PG m)
10.30 Adoption Stories (PG)
11.00 Placebo: Mind Over Medicine (PG)
12.00 Plastic Surgery: Before And After (PG m)
2.00 A Makeover Story
2.30 Style By Jury
3.30 Test Tube Babies (PG)
4.00 Birth Day (PG m)
4.30 A Baby Story (PG m)
5.00 Downsize Me
6.00 Marilu Henner's Shape Up Your Life Shape Up From The Inside Out.

646 travel & living

6.00 Lonely Planet Six Degrees (cont.)
6.30 Globe Trekker (PG)
7.30 Miami Ink (PG)
8.30 Casino Diaries (PG)
9.30 Adventure Golf
10.00 Made To Order (PG)
10.30 Miami Ink (PG)
11.30 Globe Trekker (PG)
12.30 Planet Food
1.30 VIP Weekends With Ian Wright (PG)
2.00 Indian Rendezvous (PG)
2.30 Bizarre Foods: Asia (PG)
3.30 Beach Café (PG)
4.00 Passport To Europe With Samantha Brown
4.30 Vegas Virgins (PG)
5.30 Miami Ink (PG)

701

6.00 Dora The Explorer
6.30 LazyTown
7.00 Danny Phantom
7.30 Kappa Mikey
8.00 Mr. Meaty
8.30 SpongeBob SquarePants Bob is a sponge. He has square pants. He's SpongeBob SquarePants! Catch SpongeBob and all his friends, only on Nickelodeon.
10.00 Danny Phantom
11.00 Kappa Mikey Thirteen Episodes Back-To-Back. A parody that centres on an American actor named Mikey, who inadvertently becomes a huge star in Japan after joining the cast of a struggling Japanese anime series.

703 Play along and learn

6.00 Wow! Wow! Wubbzy!
6.30 Dora
7.00 Wonder Pets
7.30 PicMe
8.00 Fifi And The Flowertots
8.30 LazyTown
9.00 Dora
9.30 Backyardigans
10.00 Hi-5
10.30 PicMe
10.35 Balamory
11.00 Blue's Clues
11.30 Open Sesame
12.00 Wow! Wow! Wubbzy!
12.30 The Upside Down Show
1.00 Peppa Pig
1.30 Miss Spider
2.00 Fifi And The Flowertots
2.30 Dora
3.00 The Backyardigans
3.30 Cooking For Kids With Luis
3.35 Maggie And The Ferocious Beast
4.00 LazyTown
4.30 Hi-5
5.00 Wow! Wow! Wubbzy!

707 Disney

6.00 Disney's Lilo & Stitch: The Series CC
6.30 Recess
7.00 Kim Possible CC
7.30 The Suite Life Of Zack & Cody CC
8.00 That's So Raven CC
8.30 Phil Of The Future CC
9.00 Hannah Montana CC
9.30 Lizzie McGuire CC
10.00 H2O: Just Add Water
10.30 Disney's American Dragon: Jake Long CC
11.00 Recess
11.30 Dave The Barbarian
12.00 Disney's The Buzz On Maggie
12.30 Disney's Brandy & Mr. Whiskers
1.00 Wicked Science: The Movie (2003) Family.

709

6.00 The Doodlebops
6.30 Rolie Polie Olie
7.00 Bob The Builder
7.30 Higglytown Heroes CC
8.00 Little Einsteins CC
8.30 JoJo's Circus CC
9.00 Mickey Mouse Clubhouse CC
9.30 Handy Manny CC
10.00 Johnny And The Sprites
10.30 Stanley CC
11.00 The Doodlebops New Episode.
11.30 Bob The Builder
12.00 Rolie Polie Olie
12.30 Madeline
1.00 JoJo's Circus CC
1.30 The Wiggles
2.00 Higglytown Heroes CC
2.30 Little Einsteins CC

713 Cartoon Network

6.00 Baby Looney Tunes CC
7.00 Foster's Home CC
7.30 Billy & Mandy
8.30 Pokémon: Battle Frontier New Episode.
9.30 Camp Lazlo Top 10 With Ben 10
10.00 Ben 10
* And Then There Were Ten.
* Washington BC.
* The Krakken.
* Permanent Retirement.
* Hunted.
* Tourist Trap.
* Kevin 11.
* The Alliance.
* Last Laugh.
* Lucky Girl.
3.00 My Gym Partner's A Monkey
3.30 Squirrel Boy
4.00 120% Cartoon Network
6.00 Pokémon: Battle Frontier Cartoon Network Theatre
7.00 Popeye's Voyage: The Quest For Pappy

715 Boomerang

6.00 Secret Squirrel
6.30 The Great Grape Ape Show
7.00 Yogi Bear
7.30 Tom & Jerry Good Morning Scooby
8.30 The New Scooby-Doo Movies
9.30 Looney Tunes
10.00 Sylvester & Tweety Mysteries
10.30 Magilla Gorilla
11.00 Top Cat
11.30 Looney Tunes
12.30 Flintstone Kids
1.00 Flintstones
2.00 The Jetsons Big Bucket
3.00 Top Cat
* Hawaii Here We Come.
* The Maharajah Of Pookajee.
* All That Jazz.
* The One Million Dollar Derby.
* The Violin Player.
* The Missing Heir.
6.00 Flintstones
6.30 Woody Woodpecker

SAT 5

"I'D LIKE TO ORDER A FOXTEL BOX OFFICE MOVIE†"

Simply press the button on the remote.
Use the and buttons on the remote to highlight your title and session time.
Press and follow the on-screen prompts.
Alternatively call 1300 783 833*.

*Not available with iQ. †Charge of $5.95 per movie applies.

help

Skybound
7.30 Test Pilots Night Flight. (PG)
8.30 Massive Engines
9.00 Massive Speed
9.30 How It's Made Follow the materials and methods behind making carbon fibre masts, fortune cookies, IMAX projectors and roller chains. New Episode.
10.00 Depth Charge: Underwater Robot Challenge
11.00 Paleoworld
12.00 Buildings, Bridges And Tunnels
1.00 Megascience (PG)
2.00 Ghost Detectives (PG)
3.00 The Ultimate Guide: Roller Coasters (PG)
4.00 Massive Speed
4.30 Escape From Experiment Island
5.30 Discover Magazine (PG)

7.00 Til Debt Do Us Part (PG)
Discovery Home & Health Presents
7.30 Placebo: Mind Over Medicine (PG)
8.30 Losing It: Tales From Fat Camp
9.30 Pregnancy For Dummies Third Trimester. (PG m)
10.30 Adoption Stories (PG)
11.00 Placebo: Mind Over Medicine (PG)
12.00 Plastic Surgery: Before And After (PG m)
2.00 A Makeover Story
2.30 Dress Of Your Dreams
3.00 Renovate My Wardrobe
3.30 Test Tube Babies (PG)
4.00 Birth Day (PG m)
4.30 A Baby Story (PG m)
5.00 National Body Challenge

6.30 Globe Trekker (PG)
Celebrity Journeys
7.30 Hidden Markets With Marisa Tomei (PG)
8.30 Made In LA Real Estate. (PG)
9.30 Five Star Insider (PG)
10.00 The Floating Kitchen (PG)
10.30 Anthony Bourdain: No Reservations Quebec. (PG)
11.30 Beyond The Bull (PG)
12.30 Bizarre Foods: Asia (PG)
1.30 Planet Food
2.30 Beach Café (PG)
3.00 Passport To Europe With Samantha Brown
3.30 VIP Weekends With Ian Wright (PG)
4.00 Indian Rendezvous (PG)
4.30 Vegas Virgins (PG)
5.30 Miami Ink (PG)

5.00 Nick Flicks
6.00 Ned's Declassified School Survival Guide
7.00 Zoey 101
8.00 Unfabulous
9.00 Blue Water High
10.20 The Ren And Stimpy Show *The Ren And Stimpy Show* is about an insane chihuahua named Ren Höek, and his eediotic sidekick cat, Stimpy.
1.20 SpongeBob SquarePants
1.45 Rocko's Modern Life
2.10 Hey Arnold!
2.35 Cousin Skeeter
3.00 The Brothers Garcia
3.25 The Amanda Show
3.50 The Story Of Tracy Beaker
4.15 Secret Agent Men
4.40 The Boy
5.05 Martin Mystery
5.30 My Life As A Teenage Robot

5.30 Gardening For Kids
5.35 Dora
6.00 Peppa Pig
6.30 PicMe
6.40 The Upside Down Show
7.05 Blue's Clues
7.35 Balamory
8.00 Wow! Wow! Wubbzy!
8.30 Little Bill
9.00 Noddy
9.15 Billy
9.30 Miss Spider
10.00 The Backyardigans
10.30 Hi-5
11.00 Balamory
11.30 Blue's Clues
12.00 Open Sesame
12.30 Wow! Wow! Wubbzy!
1.00 Upside Down Show
1.30 Peppa Pig
2.00 Miss Spider
2.30 Fifi And The Flowertots
3.00 Little Bill
3.30 Hi-5
4.00 Wonder Pets
4.30 LazyTown
5.00 Fetch The Vet
5.15 Oswald
5.30 Backyardigans

2.35 The Emperor's New School CC
3.01 The Proud Family
3.25 The Weekenders
3.45 Recess
4.10 Fillmore!
4.35 Kim Possible CC
5.00 The Suite Life Of Zack & Cody CC
5.30 That's So Raven CC
6.00 H2O: Just Add Water
6.30 Smart House (1999) Family.
8.00 Hannah Montana CC
8.30 Inspector Gadget 2 (2003) Family. CC
10.00 H2O: Just Add Water
10.30 That's So Raven CC
11.00 Disney's Night Owl

3.00 Mickey Mouse Clubhouse CC
3.30 Johnny And The Sprites
4.00 Handy Manny CC
4.30 Stanley CC
Movie Time
5.00 Thomas And The Magic Railroad (2000) Family. CC
6.30 JoJo's Circus CC
7.00 The Doodlebops
7.30 Rolie Polie Olie
8.00 Bob The Builder
8.30 Higglytown Heroes CC
9.00 Little Einsteins CC
9.30 JoJo's Circus CC
10.00 Mickey Mouse Clubhouse CC
10.30 Playhouse Disney's Night Owl

8.00 Teen Titans
8.30 Justice League CC
9.00 Justice League Unlimited
9.30 Superman: Animated Series
10.00 X-Men: Evolution [adult swim]
10.30 Space Ghost
11.00 A.T.H.F. CC
11.15 Sealab 2021
11.30 Harvey Birdman
11.45 Tom Goes To The Mayor
12.00 Space Ghost
12.30 A.T.H.F. CC
12.45 Sealab 2021
1.00 Harvey Birdman
1.15 Tom Goes To The Mayor
1.30 Ben 10
1.55 My Gym Partner's A Monkey
2.30 Camp Lazlo
2.55 Ed/Eddy CC
3.30 Billy & Mandy
3.55 Kids Next Door
4.30 Foster's Home
4.55 Hi Hi Puffy
5.30 Powerpuff

7.00 Duck Dodgers
7.30 The Smurfs Boomeracers
8.00 Penelope Pitstop
8.30 Wacky Races
9.00 The New Scooby-Doo Movies
10.00 He-Man & The Masters Of The Universe
10.30 She-Ra: Princess Of Power
11.00 Sylvester & Tweety Mysteries
11.30 Looney Tunes
12.30 Josie And The Pussycats CC
1.00 Penelope Pitstop
1.30 The Great Grape Ape Show
2.00 Magilla Gorilla
2.30 Snagglepuss
3.00 Wally Gator
3.30 Huckleberry Hound
4.00 Help! It's The Hair Bear Bunch CC
4.30 Heathcliff And Marmaduke
5.00 Monchhichis
5.30 The Paw Paws

PROGRAMS LISTED IN EASTERN STANDARD TIME. VA VIEWERS SUBTRACT 1 HOUR AND WA VIEWERS 2 HOURS FROM ALL PROGRAM TIMES

SUN 6

101 TV1
+2 Timeshift 151

6.00 **The Munsters**
7.00 **Bewitched** Includes:
* Darrin, Gone And Forgotten.
* It's So Nice To Have A Spouse Around The House.
* Mirror, Mirror On The Wall.

9.00 **Married... With Children**
* Earth Angel.
* Guys And Dolls.
* Build A Better House Trap. (PG)

10.30 **Seinfeld**
* The Stand-In.
* The Wife.
* The Fire. (PG) CC

Crime Time
12.00 **Monk** (PG)
12.50 **Law & Order: Criminal Intent** (M)
1.45 **Law & Order: Special Victims Unit** (M)

Groovy Movie
3.30 **The Odd Angry Shot** (1979) War. Graham Kennedy. (M vln)

Best Of Comedy With Bite
5.05 **Ned And Stacey** (PG)
5.30 **Just Shoot Me!** (PG)
6.00 **Frasier** (PG) CC
6.30 **Seinfeld** The Fire. (PG) CC
7.00 **Blankety Blanks** (PG)
7.30 **House** (M)
8.30 **NCIS** (M)
9.30 **JAG** (PG)

Groovy Movie
10.30 **The Odd Angry Shot** (1979) War. Graham Kennedy. (M vln)
12.10 **Ned And Stacey** (PG)
12.40 **Just Shoot Me!** (PG)
1.05 **Frasier** (PG) CC
1.30 **Seinfeld** (PG) CC
2.00 **Blankety Blanks** (PG)
2.30 **House** (M)
3.15 **Seinfeld** Three Episodes. (PG) CC
4.35 **Bewitched** Three Episodes.

103 UK•TV
+2 Timeshift 156

6.00 **The Benny Hill Show** (PG)
7.00 **Red Dwarf**
* Marooned.
* Polymorph.
* Bodyswap. (M)

9.00 **The Bill** (M)
10.00 **The Weakest Link** (PG)
10.45 **Animated Mr. Bean** (PG)
11.00 **Casualty** (PG)
12.00 **Auf Wiedersehen, Pet** (M)
1.00 **Foyle's War** (M)
2.35 **Too Posh To Wash** (PG)
3.00 **Footballers' Wives** (MA 15+)
4.00 **Linda Green** (M)
5.00 **The Bill** (M)
6.00 **How Clean Is Your House?** Dynamic duo Kim Woodburn and Aggie MacKenzie, persuade the unhygienic and the messy to clean up their act. (PG)
6.30 **The Catherine Tate Show** With an extraordinary ear for mimicry and a sure sense of character and comic timing, comedian Catherine Tate presents a stable of unique and quirky characters. (M)
7.00 **Extras** (M)
7.30 **Parkinson** (M)
8.30 **New Tricks** (PG)
9.30 **The Inspector Lynley Mysteries: In The Presence Of The Enemy** (2003) Crime. (M)
11.00 **Minder** (M)
12.30 **The Robinsons** (M)
1.00 **Swinging** (MA 15+)
1.30 **In Deep** (M)
3.00 **Prospects** (M)
5.00 **The Bill** (M)

105 Arena
+2 Timeshift 154

6.00 **Whose Wedding Is It Anyway?** (cont.)
6.30 **Bridezillas** (MA 15+ l)
7.30 **Queer Eye For The Straight Guy** (PG)
8.20 **Maury Povich** (M)
9.00 **Five Friends Together** Five Episodes Back-To-Back. (PG)
11.00 **Five Straight With Will & Grace** Five Episodes Back-To-Back. (PG) CC
1.00 **How To Marry A Billionaire** (Pt 2) (2000) Comedy. John Stamos. (M)
2.30 **Everwood** New Episode. (PG)
4.25 **Xclusive – Entertainment News** (PG)
4.30 **Queer Eye For The Straight Guy** (PG)
5.30 **Project Runway** (M)
6.30 **Split Ends** (M)
7.30 **Survival Of The Richest** (M)
8.30 **Entourage** Drama gets nervous for his pilot's first day of shooting. New Episode. (MA 15+ adlns)
9.00 **Six Feet Under** (MA 15+ adlmnsv)
10.00 **Five Straight With Will & Grace** Five Episodes Back-To-Back. (PG) CC
12.00 **Entourage** (MA 15+ adlns)
12.30 **Survival Of The Richest** (M)
1.30 **Tyra Banks** (PG)
2.15 **Queer Eye For The Straight Guy** (PG)
3.00 **Crossing Over With John Edward** (PG)
3.50 **How To Marry A Billionaire** (Pt 2) (2000) Comedy. (M)
5.30 **Third Watch** (M amv)

106 The Lifestyle Channel
+2 Timeshift 157

6.00 **Antiques Roadshow**
7.00 **Rex Hunt**
7.30 **Fishing Western Australia**
8.00 **Excellent Adventures** (M)
9.00 **The Gadget Show**
9.30 **Fish** CC
10.00 **Nigella Feasts**
10.30 **Kylie Kwong: Simply Magic** CC
11.00 **Build A New Life**

Prime Real Estate
12.00 **Grand Designs** (PG)
1.00 **Home**
1.30 **Selling Houses Special**
2.30 **Auction Squad**
3.30 **Property Ladder** (PG)
4.30 **A Place In France** (PG)
5.00 **Dickinson's Real Deal**
6.00 **Bring Your Husband To Heel**
6.30 **The Real Good Life**
7.00 **Surfing The Menu: New Zealand**

Life Stories
7.30 **Build A New Life**
8.30 **Escape To Alaska** Ever thought of quitting your job to follow your dreams? Guy Grieve finally gave it a go. (PG)
9.30 **Border Security – Australia's Front Line** (PG)
10.00 **American Antiques Roadshow**
11.00 **Excellent Adventures** (M)
12.00 **Make Me A Million** (M)
1.00 **The Real Good Life**
1.30 **Surfing The Menu: New Zealand**
2.00 **Build A New Life**
3.00 **Escape To Alaska** (PG)
4.00 **Excellent Adventures** (M)
5.00 **American Antiques Roadshow**

108 FOX8
+2 Timeshift 150

6.00 **Clubhouse** (PG)
6.45 **Futurama** (PG) CC
7.15 **Alpha Teens On Machines** (PG)
7.35 **Invasion America**
8.00 **7th Heaven** (PG) CC

Super Simpsons Weekend
9.00 **The Simpsons** Includes:
* Sweets And Sour Marge.
* Jaws Wired Shut.
* Half-Decent Proposal. (PG) CC

12.00 **WWE Smackdown!** (M)
2.00 **WWE Heat** (M)
3.00 **The Janice Dickinson Modeling Agency** Encore. (M)
3.30 **The Simple Life** (M)
4.00 **Australia's Next Top Model** Encore. (M)
5.00 **The Apprentice** (M)
6.00 **The Simpsons** CC
6.30 **My Wife & Kids** (PG)
7.00 **8 Simple Rules** (PG) CC
7.30 **King Of The Hill** (PG) CC
8.00 **Futurama** (PG) CC
8.30 **The Simpsons** (PG)
9.00 **Family Guy** (M)
9.25 **American Dad!** (M) CC
9.50 **North Shore** Series Final. (M)
10.45 **Relic Hunter** (PG)
11.45 **The Next Joe Millionaire: An International Affair** (M)
12.45 **The Collector** (M)
1.45 **Jeremiah** (M)
2.45 **High Incident** (M)
3.30 **Ripley's Believe It Or Not** (PG)
4.15 **Amazing Race** (M)
5.00 **Life With Bonnie** (PG)
5.30 **Quintuplets** (PG)

112 FOX Classics
+2 Timeshift 152

6.00 **Hey Dad..!**
6.30 **Mister Ed**
7.00 **Baywatch** (PG)
8.00 **Little House On The Prairie**
9.00 **The Waltons**
10.00 **Maverick** (PG) (B&W)
11.00 **Gunsmoke** (PG) (B&W)

Western Triple
12.00 **Will Penny** (1968) Western. Charlton Heston. An ageing cowboy, who has been a loner all his life, meets and falls in love with a young woman who helps him after he is attacked and left for dead by outlaws. (PG)
1.45 **Death Rides A Horse** (1968) Western. Lee Van Cleef. (MA 15+)
3.40 **The Misfits** (1961) Western. Clark Gable. (PG) (B&W)
5.40 **M*A*S*H** (PG) CC
6.30 **Mother And Son** (PG)
7.00 **Kingswood Country** (PG)
7.30 **Everybody Loves Raymond** (PG)

Sunday Night At The Movies
8.30 **The Cimarron Kid** (1952) Western. Audie Murphy. After being falsely accused of a payroll heist, the Kid joins the outlawed Dalton gang. (PG)
9.55 **A Fistful Of Dynamite** (1971) Western. James Coburn. (M)
12.30 **Laverne & Shirley**
1.00 **Wiseguy** (PG)
2.00 **The Commish** (PG)
3.00 **The Cimarron Kid** (1952) Western. (PG)
4.30 **Gunsmoke** (PG) (B&W)
5.30 **Mister Ed**

113 Comedy
+2 Timeshift 153

6.00 **Full Frontal** (cont.)
6.30 **America's Funniest Home Videos** (PG)
7.00 **MADtv** (M)
8.00 **Saturday Night Live** (PG)
9.00 **The Adventures Of Lano & Woodley** (M)
9.30 **Comedy Inc.** (M)
10.30 **Whose Line Is It Anyway?** Five Episodes. (PG)
1.00 **Premium Blend** Five Episodes. (M)
3.00 **South Park** Spend an afternoon with Cartman, Stan, Kyle and Kenny and all the strange occurrences in the little town of South Park. (M) CC
6.00 **The Graham Norton Effect** (M)
7.00 **Stand Up Australia**
9.00 **Invasion Iowa** (M)
9.30 **Broken News** (PG)
10.00 **TV To Go** (M)
10.30 **Kathy Griffin** Strong Black Woman. Kathy talks about her run-ins with celebrity A listers. Including stroking Celine Dion's hair and her ongoing battle with Dakota Fanning, (M)
11.30 **Kenny Vs. Spenny** (M)
12.00 **The World Stands Up** (M)
12.30 **Tough Crowd With Colin Quinn** (M)
1.00 **The Man Show** (MA 15+)
1.30 **Kenny Vs. Spenny** (M)
2.00 **Premium Blend** (M)
2.30 **Jay Leno** (M)
3.30 **Conan O'Brien** (M)
4.30 **Saturday Night Live** (PG)
5.30 **Comedy Inc.** (M)

114 W.
+2 Timeshift 155

6.00 **Oprah** (cont.)
6.30 **Ambush Makeover**
7.00 **RPA** (M)
7.30 **Judge Judy** (PG)
8.00 **Rick Steves' Europe**
8.30 **The View** (PG)
12.00 **Beauty & The Beast** Stan Zemanek is back with a feisty panel of beauties. New Episode. (M)
1.00 **Extreme Makeover** (M)
1.50 **Derek Acorah's Ghost Towns** (PG)
2.40 **Most Haunted** (PG)
3.30 **Psychic Challenge** (PG)
4.15 **Location Location**
4.45 **Getaway** (PG)
5.30 **Judge Judy** (PG)
6.30 **RPA** (M)
7.00 **The Little Things** Different Strokes.
7.35 **Desperate Housewives** New Episode. (M) CC
8.30 **Boston Legal** Shore and Crane discover that the drug company they're representing has secretly tested an unproven drug on unwitting subjects. New Episode. (M)
9.20 **Rescue Me** Sean meddles in Franco and Laura's troubled relationship. New Episode. (M) CC
10.10 **Strong Medicine** Differentials. New Episode. (M)
10.55 **Revelations** (M)
11.40 **Desperate Housewives** (M) CC
12.30 **Boston Legal** (M)
1.20 **Rescue Me** (M) CC
2.05 **Derek Acorah's Ghost Towns** (PG)
2.50 **Revelations** (M)
3.35 **Location Location**
4.00 **Getaway** (PG)
4.45 **The Little Things**
5.15 **RPA** (M)
5.45 **Dr. Phil** (PG)

115 bio. The Biography Channel
6.00 **Richard Gere** (cont.)
6.30 **The Insider** (PG)
7.00 **Inside Edition** (PG)
7.30 **The Dog Whisperer**
8.00 **Friends** (PG)
8.45 **Flip This House** (PG)
9.30 **Million Dollar Listing** (PG)
10.30 **ET** (PG)
10.50 **Inside Edition** (PG)
11.15 **Late Show With David Letterman** (PG)
12.00 **Inside The Actors Studio** (PG)
1.00 **Richard Gere** (PG)
2.30 **The Rock** (PG)
3.30 **Calvin Klein: A Stylish Obsession** (PG)
4.15 **Twiggy** (PG)
5.00 **Inside The Actors Studio** (PG)
6.00 **The Dog Whisperer** Nicki.
6.20 **ET Weekend Edition** The world's number one source for news on celebrities, show business and hollywood happenings. (PG)
7.05 **Inside Edition Weekend** (PG)
7.30 **Famous Families** (PG)
8.30 **Imagine: John Lennon** (1988) Biography. (PG)
10.15 **James Brown: Soul Survivor** (M)
11.30 **David Letterman** (PG)
12.15 **The Insider Weekend** (PG)
12.35 **Inside Edition Weekend** (PG)
1.00 **Imagine: John Lennon** (1988) Biography. (PG)
2.45 **David Letterman** (PG)
3.30 **James Brown: Soul Survivor** (M)
5.00 **Famous Families** (PG)

Imagine shrinking yourself to the size of a bug and then exploring the beautiful but deadly suburban garden. Enter the land of the giants with Nigel Marven.

MICRO SAFARI

PREMIERES TONIGHT AT 6.00PM

Think again.

NATIONAL GEOGRAPHIC CHANNEL

www.nationalgeographic.com.au

CC CLOSED CAPTIONED · LINKED SERIES START · PREMIERE PROGRAMS APPEAR IN RED · +2 TIMESHIFT CHANNEL OPTION – PROGRAMS ARE AIRED TWO HOURS AFTER LISTING

116 Hallmark Channel

6.00 A Child's Cry For Help (cont.)
6.30 Marple: The Body In The Library (2004) Murder/Mystery. Geraldine McEwan. (M) CC
8.00 Blue Heelers (PG)
9.00 Water Rats (PG)
10.00 Murder In Suburbia (M)
12.00 Marple: The Body In The Library (2004) Murder/Mystery. Geraldine McEwan. Miss Marple's friend Dolly Bantry enlists her help after she and her husband find the body of a mystery woman in their library. (M) CC
1.45 Safe House (1998) Thriller. Patrick Stewart. (M)

117 Lifestyle Food

6.00 Great Food Live
8.00 Ainsley's Big Cook Out
9.00 Licence To Grill
10.00 Masterchef Goes Large Five Episodes Back-To-Back.
12.30 Wine Lover's Guide
1.00 Friends For Dinner
1.30 Ainsley's Big Cook Out
2.00 Everyday Italian
2.30 The River Café
3.00 Lidia's Italian Table
3.30 Giorgio Locatelli: Pure Italian
4.00 Great Food Live
6.00 Tamasin's Weekends Steak And Salad.
6.30 bills food
* School Days.
* Rainy Days.
* Good Old Days.
* Far Flung Days.
* Daylight.

118 How To Channel

6.00 Bathroom Renovations
6.30 Fresh Coat
7.00 Escape To The Country CC
8.00 The Gardener's Year CC
8.30 Urban Outsiders
9.00 A Very Martha Morning CC
1.00 Garden Rivals
1.30 Great American Gardens
2.00 Le Salvager
2.30 Perfect Properties
3.00 Put Your Money Where Your House Is
3.30 Mechannibals
4.00 The Wandering Golfer
4.30 Handmade Music
5.00 Freeform Furniture
5.30 Unique Whips (PG)
6.30 A Dream House Abroad

121 E!

6.00 The E! True Hollywood Story (M)
7.55 Fashion Police (PG)
8.20 Sexiest (M)
9.15 E! News Weekend (PG)
10.10 Style Star (PG)
10.35 High Maintenance 90210 (PG)
11.05 Love Ride (PG)
11.30 Paradise City (M)
12.00 Girls Of The Playboy Mansion My Bare Lady/Calender Girls. (M)
1.00 E! News Weekend (PG)
1.55 The E! True Hollywood Story The Hilton Sisters/The Women Of *Desperate Housewives*. (PG)
5.35 Paradise City Lions And Cheetahs/Playing With Hearts. (M)

125 Ovation

6.00 The Masters Of The Cinema
7.00 Othello (PG)
Broadway On Film
9.00 The Eddy Duchin Story (PG)
10.30 Norman Mailer
11.30 The Scene
12.00 The Masters Of The Cinema
1.00 Othello (PG)
Broadway On Film
3.00 The Eddy Duchin Story (PG)
4.30 Norman Mailer
5.30 The Scene Leo Schofield's Sunday
6.00 Perlman In Russia
7.00 Lucio Silla The last opera Mozart wrote for Italy, *Lucio Silla*: the story of a plot against an inhuman regime.
9.30 Leo Schofield in conversation... Cheryl Barker And Peter Coleman-Wright. New Episode.

132 Sci Fi

6.00 HypaSpace (cont.)
6.10 The Sentinel (M)
7.00 The Dead Zone (M)
8.00 HypaSpace (PG)
8.30 Star Trek
9.20 Star Trek: The Next Generation (PG)
10.10 Star Trek: Voyager (PG)
10.55 Star Trek: Deep Space Nine (PG)
11.40 Star Trek: Enterprise (PG)
12.30 Quantum Leap (PG)
1.30 The Sentinel (M)
2.30 Jake 2.0 (PG)
3.30 Battlestar Galactica (PG)
4.30 The Dead Zone (M)
5.30 A Nightmare On Elm Street II: Freddy's Revenge (1985) Horror. Mark Patton. (MA 15+ hval)
7.00 HypaSpace (Ep 3) (M)

401 Showtime

6.00 Stealth (cont.)
7.45 The Exorcism Of Emily Rose (2005) Thriller. (M h) CC
9.45 In Her Shoes (2005) Comedy Drama. (M sa) CC
Showtime Original Presentation
12.00 Brotherhood (Ep 9, 10 & 11) (2006) Drama. (M vld) CC
2.40 Painkiller Jane (2005) Sci-Fi. (M v) CC
4.05 Inside Man (2006) Thriller. (MA 15+ lv) CC
6.15 Walk The Line (2005) Drama. Joaquin Phoenix. The multi award-winning story of the birth of a new kind of American artist, Johnny Cash, who became the iconic "Man in Black". (M lda) CC

402 Showtime 2

6.00 Alfie (cont.)
7.10 Showtime Movie News (2007) Entertainment. (M)
7.40 Stealth (2005) Action. (M vl) CC
9.45 The Exorcism Of Emily Rose (2005) Thriller. (M h) CC
11.45 In Her Shoes (2005) Comedy Drama. (M sa) CC
Showtime Original Presentation
2.00 Brotherhood (Ep 9, 10 & 11) (2006) Drama. (M vld) CC
4.40 Painkiller Jane (2005) Sci-Fi. (M v) CC
6.05 Inside Man (2006) Thriller. A bank robbery spirals into a deadly game of cat-and-mouse between a criminal mastermind and a determined detective. (MA 15+ lv) CC

404 Showtime Greats

6.00 The Wiz (cont.)
8.00 PCU (1994) Comedy. David Spade. (M ld) CC
9.25 Ed tv (1999) Comedy. (PG) CC
The Godfather Trilogy
11.30 The Godfather (1972) Drama. Marlon Brando. (M v) CC
2.20 The Godfather: Part II (1974) Drama. Al Pacino. (M vl) CC
5.35 The Godfather: Part III (1990) Drama. Al Pacino. (M vl) CC
8.30 Paperback Hero (1998) Romantic Comedy. Claudia Karvan. A tough and rugged man in Australia's outback has a secret; he is also the top-selling romance novelist Ruby Vale. (M l) CC

Aaron ECKHART Maria BELLO Adam BRODY Sam ELLIOTT Katie HOLMES Rob LOWE William H. MACY and Robert DUVALL
THANK YOU FOR SMOKING
Don't tell the truth.....just filter it
©2006 Twentieth Century Fox Film Corporation and Dune Entertainment, LLC
FOXTEL BOX OFFICE NOW SHOWING EVERY 60 MINUTES TO ORDER PRESS box office OR CALL 1300 783 833

3.30 The Engagement Ring (2005) Drama. Patricia Heaton. (PG)
5.00 Smothered (2005) Comedy. Christine Baranski. (PG)
6.30 Rosemary & Thyme (M) CC
Hallmark Classic Minis
8.30 Lonesome Dove (Pt 1 & 2) (1988) Western. Robert Duvall. This sprawling epic of the West is the story of the last, defiant frontier, a daring cattle drive, and an undying love. (M)
12.00 Blue Heelers (PG)
1.00 The Secret Life Of Us (M)
3.00 The Engagement Ring (2005) Drama. Patricia Heaton. (PG)
5.00 Down In The Delta (1998) Drama. Wesley Snipes. (PG)

9.30 Kitchen Showdown Days Together. Bill has been auctioned off to create a first anniversary dinner, and he shows us how special an intimate dinner for two can be, once you throw in a spectacular natural setting and deliciously romantic food.
10.30 Urban Chef (PG)
11.00 Just In Africa
11.30 Danny By The Sea
12.00 Great Food Live
2.00 Tamasin's Weekends
2.30 bills food
* School Days.
* Rainy Days.
* Good Old Days.
* Far Flung Days.
* Daylight.
* Days Together.
5.30 Kitchen Showdown

How To Live
7.30 Cash In The Attic CC
8.00 The Great Adventure
8.30 Restaurant Makeover
9.30 A Life Coach Less Ordinary Follow Nik and Eva Speakman as they help those people seeking a complete lifestyle change.
10.00 Garden Sense
10.30 Generation Renovation CC
11.00 Escape To The Country CC
12.00 The Wandering Golfer
12.30 Handmade Music
1.00 Freeform Furniture
1.30 Unique Whips (PG)
2.30 A Dream Home Abroad
3.30 Cash In The Attic CC
4.00 The Great Adventure
4.30 Restaurant Makeover
5.30 A Life Coach Less Ordinary

6.30 House Of Carters (MA 15+)
7.00 The Soup (PG)
7.30 E! News Weekend (PG)
8.30 E! Entertainment Specials The Real Borat/ Crazy Hollywood Nights. New Episodes. (PG)
9.30 The E! True Hollywood Story (PG)
10.30 Girls Of The Playboy Mansion (MA 15+)
11.30 Extreme Hollywood (MA 15+)
12.30 House Of Carters (MA 15+)
12.55 Boulevard Of Broken Dreams (MA 15+)
1.25 Sexiest (MA 15+)
2.20 Naked Wild On (MA 15+)
3.15 Dr. 90210 (M)
4.10 Girls Of The Playboy Mansion (MA 15+)
5.05 Sexiest (MA 15+)

10.00 Sergei Prokofiev's Soviet Diary Of 1927 This film takes as its starting point a diary which Prokofiev (1891-1953) kept during a trip to the Soviet Union in 1927.
11.00 Rachmaninov Piano Concerto No 2 This concert, with one of Russia's foremost conductors, Vladislav Tschernus-chenko, was recorded live from the Philharmonie in Munich.
12.00 Perlman In Russia
1.00 Lucio Silla
3.30 Leo Schofield in conversation...
4.00 Sergei Prokofiev's Soviet Diary Of 1927
5.00 Rachmaninov Piano Concerto No 2

7.30 Star Trek: The Next Generation (PG)
8.20 Star Trek: Voyager The Omega Directive. *Voyager* is forced out of warp by the detection of a dangerous and powerful particle called Omega. (PG)
9.10 Star Trek: Deep Space Nine (PG)
10.00 Star Trek: Enterprise (PG)
10.50 Star Trek (PG)
11.40 Quantum Leap (PG)
12.30 The Sentinel (M)
1.20 Jake 2.0 (PG)
2.10 Sightings (PG)
2.40 Star Trek: The Next Generation (PG)
3.30 Star Trek: Voyager (PG)
4.20 Star Trek: Deep Space Nine (PG)
5.10 Star Trek: Enterprise (PG)

8.30 Two For The Money (2005) Comedy Drama. Al Pacino, Matthew McConaughey. A sports gambling power player grooms a former football star in his highrolling world and they engage in a deadly, escalating duel. (M ls) CC
10.35 Kung Fu Hustle (2004) Action. Stephen Chow. (MA 15+ v)
12.20 Night Watch (Nochnoi Dozor) (2004) Thriller. Konstantin Khabensky, Mariya Poroshina. (MA 15+ v)
2.15 Deathlands: Homeward Bound (2003) Sci-Fi. (MA 15+ av)
3.45 L.A. County 187 (1999) Drama. (M lva)
5.15 The Adventures Of Brer Rabbit (2005) Animation.

8.15 Walk The Line (2005) Drama. The multi award-winning story of the birth of a new kind of American artist, Johnny Cash, who became the iconic "Man in Black". (M lda) CC
10.30 Two For The Money (2005) Comedy Drama. A sports gambling power player grooms a former football star in this high-rolling world and they engage in a deadly, escalating duel. (M ls) CC
12.35 Kung Fu Hustle (2004) Action. (MA 15+ v)
2.20 Night Watch (Nochnoi Dozor) (2004) Thriller. (MA 15+ v)
4.15 Deathlands: Homeward Bound (2003) Sci-Fi. (MA 15+ av)
5.45 L.A. County 187 (1999) Drama. (M lva)

10.10 The Big Chill (1983) Drama. Kevin Kline, Glenn Close. In this landmark drama from Lawrence Kasdan seven former college radicals reunite at the funeral of a friend. (M lsa) CC
11.55 The Keep (1983) Horror. Jürgen Prochnow, Gabriel Byrne. German soldiers come face-to-face with the otherworldly resident of a remote Romanian castle. (M svh)
1.30 Stir Crazy (1980) Comedy. (M lnv)
3.20 Trapped In Paradise (1994) Adventure. (PG) CC
5.15 Dragnet (1987) Comedy. (M a) CC

PROGRAMS LISTED IN EASTERN STANDARD TIME. SA VIEWERS SUBTRACT 30 MINUTES AND WA VIEWERS 2 HOURS FROM ALL PROGRAM TIMES

MOVIE ONE 411

+2 Timeshift 412
6.00 Miss Congeniality 2: Armed And Fabulous (cont.)
6.40 Funky Monkey (2004) Comedy. Seth Adkins. (PG)
8.15 When Zachary Beaver Came To Town (2003) Drama. Jonathan Lipnicki. (PG)
9.45 A Lot Like Love (2005) Comedy. Amanda Peet. (M s) CC
11.35 Just Like Heaven (2005) Comedy. Reese Witherspoon. (PG) CC
1.15 BloodRayne (2005) Action. Kristanna Loken. (MA 15+ v)
2.55 Capote (2005) Biography. Philip Seymour Hoffman. (M vl) CC
4.50 Dear Frankie (2005) Drama. Emily Mortimer. (M l)
6.40 Derailed (2005) Drama. Clive Owen. (MA 15+ vl) CC

MOVIE EXTRA 413

6.00 Playing By Heart (cont.)
6.45 Krippendorf's Tribe (1998) Comedy. (PG)
8.30 Practical Magic (1998) Fantasy. (M v) CC
10.15 Six Days Seven Nights (1998) Romantic Comedy. (M vl)
12.00 Blade: The Series (2006) Action. Turn Of The Screw. Blade and Krista try to find Krista's newly-turned mother to give her the serum that will stop her from killing. (M vh)
1.00 Payback (1999) Action. (MA 15+ vl) CC
2.45 The Magician (2005) Crime. Scott Ryan. (MA 15+ vl)
4.15 The Henry Rollins Show (2006) Entertainment. Henry interviews acclaimed director Oliver Stone and all-girl rock band Sleater-Kinney performs. (MA 15+ al)

MOVIE GREATS 415

6.00 Little Dog Lost (cont.)
6.40 Doctor In Distress (1963) Comedy. (PG)
8.25 Private Benjamin (1980) Comedy. Goldie Hawn. (M s)
10.15 The Delinquents (1989) Drama. Kylie Minogue. (M sa)
12.00 The Devil And Max Devlin (1981) Comedy. Elliott Gould.
1.35 Whatever Happened To Aunt Alice? (1968) Crime. Geraldine Page. (M v)
3.20 Girls Just Want To Have Fun (1985) Comedy. Sarah Jessica Parker. (PG)
4.50 Oscar (1991) Comedy. Sylvester Stallone.
6.40 The Boy Who Could Fly (1986) Family. Jay Underwood. (PG) CC

TCM 417

6.00 Seven Days In May (cont.)
War On Film
6.40 The Fighting 69th (1940) War. James Cagney. (B&W)
8.25 Scaramouche (1952) Romance. Stewart Granger. (PG) CC
10.30 The Happy Years (1950) Comedy. Dean Stockwell. CC
War On Film
12.30 The Fighting 69th (1940) War. James Cagney. (B&W)
2.20 Scaramouche (1952) Romance. Stewart Granger. (PG) CC
4.30 The Happy Years (1950) Comedy. CC
War On Film
6.30 Seven Days In May (1964) Thriller. Burt Lancaster, Kirk Douglas. An American military officer discovers his superiors are planning a military coup. (PG) (B&W)

WORLD MOVIES channel 419

6.00 Brothers (cont.)
7.15 The Eye 2 (2003, Thailand in Cantonese, Mandarin, Thai) Thriller. (MA 15+ ahv)
8.50 Lost In La Mancha (2002, UK) Feature Documentary. (M l)
10.25 Breaking News (2004, Hong Kong in Cantonese, Mandarin) Action. (M v)
11.55 Brothers (2004, Denmark in Danish, Arabic) Drama. (TBC)
1.50 Up And Down (2004, Czech Republic in Czech, English, Russian) Comedy Drama. (M als)
3.40 The Crime Of Father Amaro (2002, Mexico) Drama. (MA 15+ als)
5.40 The Eye 2 (2003, Thailand in Cantonese, Mandarin, Thai) Thriller. (MA 15+ ahv)

FOX1 SPORTS 501

6.00 Golf US PGA Tour. (cont.)
8.00 Golf USLPGA Tour. SemGroup Championship. Round 2.
10.00 AFL Round 6. Essendon v Hawthorn.
11.30 AFL Round 6. Adelaide v Collingwood.
1.00 AFL Round 6. Brisbane v Fremantle. **LIVE**
5.10 AFL Round 6. Richmond v Geelong. **LIVE**
8.00 AFL Round 6. Melbourne v Port Adelaide.

FOX2 SPORTS 502

6.00 Rugby Union Super 14. Hurricanes v Waratahs.
7.30 Rugby Union Super 14. Bulls v Reds.
9.00 Motorsport NASCAR. Your Name Here 400. **LIVE**
1.00 Motorsport World Rally Championship. Argentina. Day 2.
1.30 Motorsport MotoGP. Round 4. Chinese GP. **LIVE**
6.30 Motorsport NASCAR. Your Name Here 400 Highlights. Nextel Cup.

FOX3 SPORTS 503

6.00 Baseball Major League Baseball. (cont.)
9.00 Ice Hockey NHL Playoffs. Post-Season Highlights. TBA v TBA.
10.30 Rugby League NRL. TBA v TBA.
1.30 Rugby League NRL. TBA v TBA. **LIVE**
4.00 Football English Premier League. TBA v TBA.
6.00 Rugby League NRL. TBA v TBA.
7.30 Rugby League NRL. TBA v TBA.

Sunday Night Big Picture redspace
8.30 Brokeback Mountain (2005) Drama. Heath Ledger. Press red on your remote control for redspace and add an interactive dimension to the way you watch this movie. Oscar-winning director Ang Lee tells a powerful story of two cowboys who form a complicated love affair. (M slv) CC
10.45 Kinky Boots (2005) Comedy. Price & Sons Shoes is failing. Charles needs a money-making idea fast and that's when a flamboyant drag queen steps in with some kinky boots. (M l)
12.35 Rag Tale (2005) Comedy. (MA 15+ dl)
2.40 A Lot Like Love (2005) Comedy. (M s) CC
4.30 Funky Monkey (2004) Comedy. Seth Adkins. (PG)

4.45 Hopeless Pictures (2005) Animated. A funny take on dysfunctional Hollywood and an indie studio boss called Mel Wax. Mel struggles to reign in an out-of-control world, while coping with a vengeful soon-to-be ex-wife. Special guest Lisa Kudrow. (TBC)
5.15 Finding Graceland (1998) Drama. (PG)
6.45 Music From Another Room (1998) Romance. Jude Law. (M a)
8.30 Ronin (1998) Action. (M vl)
10.30 The Funeral (1996) Crime. (MA 15+ vsa)
12.15 He Got Game (1998) Drama. (MA 15+ sdl)
2.30 Lethal Weapon 4 (1998) Action. (MA 15+ v)
4.45 Practical Magic (1998) Fantasy. (M v) CC

8.30 Lean On Me (1989) Drama. A tough-as-nails teacher is hired to bring the worst school in the district back into line. However, when he begins to enforce tactics for change, he doesn't win any friends. (PG)
10.20 Moving (1988) Comedy. Arlo Pear finally gets the engineering job that he's always dreamed of. There's only one hitch – he must relocate his family to Idaho where they encounter wacky neighbours and psycho removalists. (M lv)
11.50 The Hotel New Hampshire (1984) Drama. (M svl)
1.40 10 (1979) Romantic Comedy. (MA 15+ s)
3.45 Miracle In The Rain (1956) Drama. (B&W)
5.35 Big Red (1962) Family.

Mummies Dearest
8.30 Forty Little Mothers (1940) Drama. Eddie Cantor, Judith Anderson. A school teacher finds an abandoned baby. (B&W)
10.05 A Ticklish Affair (1963) Romantic Comedy. Red Buttons, Shirley Jones. When the son of a navy widow inadvertently sends a distress signal by morse code, Commander Key Weedon arrives at the Martins' home to investigate. CC
11.40 Moonfleet (1955) Adventure. Stewart Granger. (PG) (B&W) CC
1.10 Bad Men Of Missouri (1941) Western. Dennis Morgan. (B&W) CC
2.30 The V.I.Ps (1963) Romance. Richard Burton, Elizabeth Taylor. CC
4.30 Forty Little Mothers (1940) Drama. (B&W)

25 Docs: Encore
7.15 I Was A Fireman (1943, UK) Documentary. Humphrey Jennings revolutionised documentary filmmaking with this wartime classic. (TBC)
FilmFirst: Essential Sunday Cinema
8.30 7 Virgins (2005, Spain) Drama. A teenager is released from reform school and is tempted to return to his delinquent behaviour. (TBC)
9.55 Angels In Fast Motion (2004, Denmark) Drama. (R 18+ ads)
12.05 Lost In La Mancha (2002, UK) Feature Documentary. (M l)
1.40 I Was A Fireman (1943, UK) Documentary. (TBC)
2.55 Angels In Fast Motion (2004, Denmark) Drama. (R 18+ ads)
5.05 7 Virgins (2005, Spain) Drama. (TBC)

10.00 Motorsport Bathurst 12 Hour.
12.00 Boxing Friday Night Fights.
3.00 Tenpin Bowling AMF Bowling World Cup.
4.00 Tenpin Bowling AMF Bowling World Cup.
5.00 Golf US PGA Tour. Wachovia Championship. Final Round. **LIVE**

9.30 Football CC Championship. Final Day Of Season. **LIVE**
12.55 Football English Premier League. Arsenal v Chelsea. **LIVE**
3.00 Football English Premier League. Highlights of Saturday Games.
5.00 Athletics Warriors On Water. Round 1.

9.00 Motorsport British Rally Championship. Preview.
10.00 Golf Euro PGA Tour. Italian Open. Final Round. **LIVE**
1.00 Pool 2006 World Cup.
2.00 Pool 2006 World Cup.
3.00 Motorsport American Le Mans. Round 1.
4.00 Motorsport American Le Mans. Round 2.
5.00 Motorsport British Motocross Championships. Round 1. Canada Heights, Kent.

CC CLOSED CAPTIONED · LIMITED SERIES START · PREMIERE PROGRAMS APPEAR IN RED · +2 TIMESHIFT CHANNEL OPTION – PROGRAMS ARE AIRED TWO HOURS AFTER LISTING

ESPN 508

6.00 Football Spanish Primera Division. (cont.)
8.00 Cricket ICC Cricket World.
8.30 SportsCenter LIVE
9.30 Football Spanish Primera Division. Round 34.
11.30 Strongman 2006 World's Strongest Man Competition.
12.00 Motorsport O'Reilly NHRA Midwest Nationals Qual. Qualifying Rounds.
2.00 Fishing Battle On The Border. Elite 1.
3.00 Fishing Duel In The Delta. Elite 2.
3.55 Football Spanish Primera Division. Round 34.
6.00 SportsCenter
7.00 Yachting Rolex TP52 Global Championship. The Racer's Racer.
7.30 Triathlon ITU Triathlon World Cup. Ishigaki, Japan.
8.30 Poker Late Night Poker.
9.30 Extreme Dodge Xtreme Bulls Tour.
10.30 Equestrian FEI Equestrian World.
10.55 Football Italian Serie A Football. Round 36. **LIVE**
1.00 SportsCenter
2.00 Motorsport 2007 World's Best 10K.
2.30 Football UEFA Champions League Weekly.
2.55 Football Spanish Primera Division. **LIVE**
4.55 Football Spanish Primera Division. **LIVE**

FUEL TV 516

6.00 Sports Unlimited (cont.)
6.30 The Under Attack Show
7.00 X-Play
7.30 XSNZ
8.00 Project Detention
8.30 10 Count
9.00 Weekly Update
9.30 Surfer's Journal: Biography
10.00 KPWT 2006
10.30 Boarding Pass
11.00 FINS
11.30 Tokatoka
12.30 Globe Sebastian Inlet Pro This is the pre-eminent professional surfing contest on the US east coast. It is one of the top professional tournaments in North America.
1.00 On Surfari
1.30 Surf's Up
2.00 360 Surfing
2.30 GKA
3.00 Project Detention
3.30 Sacred Ride
4.00 M80
4.30 American Misfits
5.00 Drop In
6.00 Pull
6.30 FINS
7.00 Weekly Update
7.30 Stuntwood
8.30 Airtime *Airtime* gives behind-the-scenes coverage of the world's biggest and most prestigious action sports events. See what defines the action sports lifestyle and what it takes to push the limits.
9.30 The Daily Habit
10.30 Drive Thru Europe
11.00 360 Surfing
11.30 American Misfits
12.00 Firsthand
12.30 Ride Guide Bike
1.00 RAD The Groms Ride The Rockies
1.30 New Pollution
2.00 10 Count
2.30 X Sport
3.00 Freeze Sports
3.30 Aqua Action
4.00 Ride Guide Bike
4.30 Action Sports
5.00 High Octane
5.30 Skiar's World

NAT GEO ADVENTURE 517

6.00 Ultimate Playground
6.30 Rough Trades
7.00 On A Single Breath
8.00 Excellent Adventure
9.00 Focused
9.30 Chasing Che
10.00 Great Adventure People
11.00 Fearless
12.00 Mantracker
12.30 Rough Trades
1.00 On A Single Breath
2.00 Excellent Adventure
3.00 Focused
3.30 Chasing Che
4.00 Great Adventure People
5.00 Fearless
6.00 Mantracker Mike & Neela
6.30 Rough Trades
7.00 On A Single Breath In this episode we explore the history of free diving and the motivation that drives these athletes. We also follow a competitor attempting four world records.
8.00 Excellent Adventure Ian Wright travels to the Arctic to climb its highest mountain, Gunnbjorn Field. He is taking on one of the toughest territories on the planet.
9.00 Focused Boat Trip, First Descent Mission. Throw a helicopter on a 110-foot boat and take it into the mountains of the British Columbia coast. Follow this journey of skiing the unexplored wild.
9.30 Chasing Che
10.00 Great Adventure People
11.00 Fearless
12.00 Mantracker
12.30 Rough Trades
1.00 On A Single Breath
2.00 Excellent Adventure
3.00 Focused
3.30 Chasing Che
4.00 Great Adventure People
5.00 Fearless

THE HISTORY CHANNEL 608

6.00 The Lost Evidence (cont.)
6.30 Dangerous Missions (PG)
7.30 The War Files (PG)
8.30 Sink The Bismarck (PG)
10.30 The Colour Of War Dressed To Kill. (M)
11.30 Engineering An Empire Persia. (PG)
12.30 Six Wives Of Henry VIII Catherine Of Aragon. (PG)
1.30 The Lost Evidence Liberation Of Paris. (PG)
2.30 The War Files War In The Pacific. (PG)
3.30 History Through The Lens Diary Of Anne Frank: Echoes From The Past. (PG)
4.30 Federation The Nation.
5.30 Barbarians The Lombards. (PG)
6.30 The Colour Of War Face To Face. (M)
7.30 Dogfights Hunt For The Bismarck. Using state-of-the-art computer graphics this series recreates famous battles of WWII. (PG)
8.30 Decoding The Past The Real Sorceror's Stone. It has been the subject of the movies and novels but did you know that the Sorceror's stone has its basis in history? (PG)
9.30 History Lab What Happened To The Hindenburg? (PG)
10.30 Navy Seals Bosnia. (PG)
11.30 The War Files (PG)
12.30 Federation
1.30 Barbarians (PG)
2.30 The Colour Of War (M)
3.30 Dogfights (PG)
4.30 Decoding The Past (PG)
5.30 History Lab (PG)

Discovery Channel 610

6.00 Biker Build-Off (cont.)
6.30 Ultimate Biker Challenge (PG)
7.00 Street Tuner Challenge (PG)
7.30 Beyond Tomorrow (PG)
8.30 This World: Psychic Vietnam (PG)
9.30 Battlefield Detectives (PG v)
10.30 American Chopper (PG)
11.30 Really Big Things (PG)
12.30 Kings Of The Road (PG)
1.30 Petrol Heads (PG)
2.00 Carp Crew
2.30 Mythbusters (PG)
3.30 Discovery Atlas
5.30 Overhaulin' (PG)
6.30 Ultimate Biker Challenge (PG)
7.00 Street Tuner Challenge (PG)

Discovery Sunday
7.30 Gold Diggers: World's Biggest Bank Robbery The hit on Brazil's Banco Central in the sleepy town of Fortaleza, in August 2005, saw $168 million stolen without even the threat of violence, by a well organised, sophisticated gang that went beyond technical brilliance. It was the biggest peacetime robbery in history. (PG)
9.30 The Valley Of Kings (PG)
10.30 Everest: Beyond The Limit (PG)
11.30 American Chopper (PG)
12.30 Really Big Things (PG)
1.30 Gold Diggers: World's Biggest Bank Robbery (PG)
3.30 Decoding Disaster (PG)
4.30 Crime Stories (M v)
5.30 True Crime Scene (M v)

NATIONAL GEOGRAPHIC CHANNEL 612

6.00 Nomads
8.00 Jean-Michel Cousteau: Ocean Adventures
9.00 Deep Jungle CC
10.00 The Living Edens
11.00 Hunter Hunted
12.00 Huge Moves
1.00 Air Crash Investigation CC
2.00 Battlefront Big Bad Bugs
2.30 Bug Attack (PG)
3.30 Animal Nightmares (PG)
4.30 The Making Of Micro Safari
5.00 Bug Brother We share our homes with microscopic flesh-eaters and blood suckers who crawl and bite their way through our lives. See how they eat, reproduce, fight and die under our noses.
6.00 Micro Safari Intrepid zoologist Nigel Marven shrinks himself to the size of a bug to explore an average backyard.

Natgeo Presents.
7.30 Inside: Jaguar In a time of environmental awareness and high petrol prices, can Jaguar re-invent itself and its luxury cars for a new generation? Hosted by Amanda Keller and Brendan Jones.
8.30 China's Driving Dreams Cars in China are charging the economy and offering dreams of a better life. Chinese automakers plan to flood the global market with cheap cars.
9.30 Undercover In North Korea
10.30 Air Crash Investigation CC
11.30 Huge Moves
12.30 Inside: Jaguar
1.30 China's Driving Dreams
2.30 Air Crash Investigation CC
3.30 Huge Moves
4.30 The Living Edens
5.30 I Didn't Know That

Animal Planet 615

6.00 Tiger Shark Attack: Beyond Fear (cont.)
6.30 The Most Extreme (PG)
7.30 The Crocodile Hunter (PG)
8.30 Big Cat Diary (PG)
9.00 Meerkat Manor
9.30 Animal Precinct (PG)
10.30 Growing Up... (PG)
11.30 Lyndal's Lifeline (PG)
12.30 Moon Power
1.30 Dive To Shark Volcano (PG)
2.30 Tiger Shark Attack: Beyond Fear (PG) **The Protectors**
3.30 Animal Precinct (PG)
4.30 Up Close And Dangerous (PG)
5.00 Deep Into The Wild (PG)
5.30 Animals: The Inside Story New Lives. (PG) **Animal Planet Showcase**
6.30 Penguin Baywatch – Antarctica (PG)
7.30 South Georgia: Life Under The Furious Fifties An island lost at the end of the world. A land battered by the furious winds of the Arctic. A cemetery of ships and whaling settlements. Witness nature's struggle for survival. (PG)
8.30 Nightstalkers
9.30 Cats Under The Serengeti Stars
10.30 Penguin Baywatch – Antarctica (PG)
11.30 South Georgia: Life Under The Furious Fifties (PG)
12.30 Nightstalkers
1.30 Cats Under The Serengeti Stars
2.30 Penguin Baywatch – Antarctica (PG)
3.30 South Georgia: Life Under The Furious Fifties (PG)
4.30 Nightstalkers
5.30 Cats Under The Serengeti Stars

ci 617

6.00 The Real Texas Chainsaw Massacre (cont.)
6.30 Police Force (M)
7.30 Murder Blues (M)
8.30 Beach Patrol (M)
9.00 The Unperfect Crime (M)
10.30 Unsolved Mysteries (PG)
11.30 The Real Texas Chainsaw Massacre (M)
12.30 Police Force (M)
1.30 Murder Blues (M)
2.30 Beach Patrol (M)
3.00 The Unperfect Crime (M)
4.30 City Confidential Hermosa Beach is one of Los Angeles' last funky beach towns – a place where hip, young, rich and beautiful come together. But this La-la-land has a dark side. (M)
5.30 The New Detectives (M)
6.30 Airline Francis Bediako runs into a policy problem: easyJet has stopped accepting cash to pay for tickets. New Episode. (M)
7.00 Police Ten 7 (M)
7.30 Final Justice Final Justice is a series chronicling the dramatic, emotional, and compelling stories of real women who have faced a major life crisis. New Episode. (M)
8.30 Dangerous Company (M)
10.00 Cops (M)
10.30 City Confidential (M)
11.30 The New Detectives (M)
12.30 Airline (M)
1.00 Police Ten 7 (M)
1.30 Cold Case Files (M)
2.30 Dangerous Company (M)
4.00 Forensic Files (M)
4.30 Cops (M)

PROGRAMMES LISTED IN EASTERN STANDARD TIME. SA VIEWERS SUBTRACT 30 MINUTES AND WA VIEWERS 2 HOURS FROM ALL PROGRAM TIMES

SUNDAY MAY 6

SUN 6

638 Discovery Science

6.00 Discover Magazine (PG)
6.30 New Technology Of War (PG)
7.30 Million 2 One (PG)
8.00 Pure Inventions
8.30 Inventing History
9.00 Kitchen Chemistry (PG)
9.30 Quantum
10.00 Solar Empire
11.00 Tornado (PG)
12.00 Ultimate Guide: Fireworks (PG)
1.00 Connections (PG)
2.00 Ghost Detectives (PG)
3.00 The Ultimate Guide: Roller Coasters (PG)
4.00 Massive Speed
4.30 Escape From Experiment Island
5.30 Discover Magazine (PG)

640 Discovery Home & Health

6.00 Kitchen Crimes
7.00 Til Debt Do Us Part (PG)
7.30 Lance Armstrong: Stories Of Survival (PG)
8.30 Surviving Motherhood (PG)
9.30 Shalom In The Home (PG)
10.30 Adoption Stories (PG)
11.00 Lance Armstrong: Stories Of Survival (PG)
12.00 How To Live Longer (PG)
2.00 A Makeover Story
2.30 Dress Of Your Dreams
3.00 Renovate My Wardrobe
3.30 Test Tube Babies (PG)
4.00 Birth Day (PG m)
4.30 A Baby Story (PG m)
5.00 National Body Challenge

646 Travel & Living

6.00 Miami Ink (cont.)
6.30 Globe Trekker (PG)
7.30 Made In LA (PG)
8.30 Hidden Markets With Marisa Tomei (PG)
9.30 Five Star Insider (PG)
10.00 The Floating Kitchen (PG)
10.30 Anthony Bourdain: No Reservations (PG)
11.30 Globe Trekker (PG)
12.30 World's Best Beaches 2005 (PG)
1.30 Made In LA (PG)
2.30 Five Star Insider (PG)
3.00 The Floating Kitchen (PG)
3.30 Hidden Markets With Marisa Tomei (PG)
4.30 HD Getaways (PG)

701

6.00 Dora The Explorer
6.30 LazyTown
7.00 Danny Phantom
7.30 Kappa Mikey
8.00 Mr. Meaty
8.30 SpongeBob SquarePants
10.00 Danny Phantom
11.00 Kappa Mikey
Twelve Episodes Back-To-Back. A parody that centres on an American actor named Mikey, who inadvertently becomes a huge star in Japan after joining the cast of a struggling Japanese anime series.
5.00 SpongeBob SquarePants
Bob is a sponge. He has square pants. He's SpongeBob SquarePants!

703 Nick Jr.

6.00 Wow! Wow! Wubbzy!
6.30 Dora
7.00 Wonder Pets
7.30 PicMe
8.00 Fifi And The Flowertots
8.30 LazyTown
9.00 Dora
9.30 Backyardigans
10.00 Hi-5
10.30 PicMe
10.35 Balamory
11.00 Blue's Clues
11.30 Open Sesame
12.00 Wow! Wow! Wubbzy!
12.30 The Upside Down Show
1.00 Peppa Pig
1.30 Miss Spider
2.00 Fifi And The Flowertots
2.30 Dora
3.00 The Backyardigans
3.30 Cooking For Kids With Luis
3.35 Maggie And The Ferocious Beast
4.00 LazyTown
4.30 Hi-5
5.00 Wow! Wow! Wubbzy!

707 Disney Channel

6.00 Disney's Lilo & Stitch: The Series CC
6.30 Recess
7.00 Kim Possible CC
7.30 The Suite Life Of Zack & Cody CC
8.00 That's So Raven CC
8.30 Phil Of The Future CC
9.00 Hannah Montana CC
9.30 Lizzie McGuire CC
10.00 H2O: Just Add Water
10.30 American Dragon: Jake Long CC
11.00 Recess
11.30 Dave The Barbarian
12.00 Disney's The Buzz On Maggie
12.30 Disney's Brandy & Mr. Whiskers
1.00 Leroy & Stitch (2006) Animation.
2.15 Disney's Brandy & Mr. Whiskers

709 Disney Channel

6.00 The Doodlebops Movie Time Encore
6.30 Thomas And The Magic Railroad (2000) Family. CC
8.00 Little Einsteins CC
8.30 JoJo's Circus CC
9.00 Mickey Mouse Clubhouse CC
9.30 Handy Manny CC
10.00 Johnny And The Sprites
10.30 Stanley CC
11.00 The Doodlebops New Episode.
11.30 Bob The Builder
12.00 Rolie Polie Olie
12.30 New Adventures Of Madeline
1.00 JoJo's Circus CC
1.30 The Wiggles
2.00 Higglytown Heroes CC
2.30 Little Einsteins CC

713 Cartoon Network

6.00 Baby Looney Tunes CC
7.00 Foster's Home
7.30 Billy & Mandy
8.30 Codename: Kids Next Door
9.30 Camp Lazlo Planet Of The Monkeys
10.30 The Powerpuff Girls
* Prime Mates/ Save Mojo.
* Mr Mojo's Rising/ Monkey See, Doggie Do.
* Los Dos Mojos/ Mojo Jonesin.
* Monkey See Doggy Two/Get Back JoJo.
* Simian Says/ Just Another Manic Mojo.
* Child Fearing/ Meet The Beat Alls. CC
1.30 Foster's Home
2.00 Billy & Mandy
2.30 The Life & Times Of Juniper Lee CC
3.00 My Gym Partner's A Monkey

715 Boomerang

6.00 Secret Squirrel
6.30 The Great Grape Ape Show
7.00 Yogi Bear
7.30 Tom & Jerry
Good Morning Scooby
8.30 The New Scooby-Doo Movies
9.30 Looney Tunes
10.00 Sylvester & Tweety Mysteries
10.30 Magilla Gorilla
11.00 Top Cat
11.30 Looney Tunes
12.30 Flintstone Kids
1.00 Flintstones
2.00 The Jetsons
3.00 Road Runner
3.30 Mike, Lu & Og CC
4.00 Sylvester & Tweety Mysteries
4.30 Looney Tunes
Boomerang Theatre
5.30 The Good, The Bad, And Huckleberry Hound

travel & living
The home of Miami Ink

Catch more Ink
WEEKDAYS 7.30PM

Ultimate Machines
6.30 New Technology Of War (PG)
7.30 Million 2 One (PG)
8.00 Pure Inventions
Pottys And Power Looms.
8.30 Inventing History Time. New Episode.
9.00 Kitchen Chemistry Fruit And Vegetables. (PG)
9.30 Quantum
10.00 Solar Empire Space Trek.
11.00 Tornado Awesome. (PG)
12.00 Ultimate Guide: Fireworks (PG)
1.00 Connections (PG)
2.00 What's That About?
3.00 Paleoworld
4.00 The New Inventors
4.30 Discover Magazine (PG)
5.30 Pure Inventions

6.00 Kitchen Crimes
7.00 Til Debt Do Us Part (PG)
7.30 Lance Armstrong: Stories Of Survival (PG)
8.30 Surviving Motherhood (PG)
9.30 Shalom In The Home
The Gordons. New Episode. (PG)
10.30 Adoption Stories (PG)
11.00 Lance Armstrong: Stories Of Survival (PG)
12.00 How To Live Longer (PG)
2.00 A Personal Story (PG m)
2.30 A Dating Story (PG)
3.00 Berman (PG)
3.30 House Of Babies (PG m)
4.00 Bringing Home Baby (PG)
4.30 Yummy Mummy (PG)
5.00 Perfect Proposal (PG)
5.30 Fixing Dinner

5.00 World Cafe: Asia (PG)
5.30 Five Star Insider (PG)
6.00 Thirsty Traveler (PG)
6.30 Globe Trekker (PG)
The Hit List
7.30 Top Ten Sacred Sites Around The World
8.30 Bizarre Foods (PG)
9.30 Miami Ink
New Episode. (PG)
10.30 Casino Diaries (PG)
11.30 Vegas Virgins (PG)
12.30 Beyond The Bull (PG)
1.30 Casino Diaries (PG)
2.30 Hidden Markets With Marisa Tomei (PG)
3.30 Anthony Bourdain: No Reservations (PG)
4.30 HD Getaways (PG)
5.00 World Cafe: Asia (PG)
5.30 Five Star Insider (PG)

6.00 Ned's Declassified School Survival Guide
7.00 Zoey 101
8.00 Unfabulous
Addie Singer is a quick-witted seventh grader who is not consumed by popularity or fame. Addie just wants to be accepted for who she is and is more concerned with the small victories then being queen of the social circuit.
9.00 Blue Water High
10.20 Rugrats
1.20 SpongeBob
1.45 Rocko's Modern Life
2.10 Hey Arnold!
2.35 Cousin Skeeter
3.00 Brothers Garcia
3.25 Amanda Show
3.50 Tracy Beaker
4.15 Secret Agent Men
4.40 The Boy
5.05 Martin Mystery
5.30 My Life As A Teenage Robot

5.30 Gardening For Kids
5.35 Dora
6.00 Peppa Pig
6.30 PicMe
6.40 The Upside Down Show
7.05 Blue's Clues
7.35 Balamory
8.00 Wow! Wow! Wubbzy!
8.30 Little Bill
9.00 Noddy
9.15 Billy
9.30 Miss Spider
10.00 The Backyardigans
10.30 Hi-5
11.00 Balamory
11.30 Blue's Clues
12.00 Open Sesame
12.30 Wow! Wow! Wubbzy!
1.00 Upside Down Show
1.30 Peppa Pig
2.00 Miss Spider
2.30 Fifi And The Flowertots
3.00 Little Bill
3.30 Hi-5
4.00 Wonder Pets
4.30 LazyTown
5.00 Fetch The Vet
5.15 Oswald
5.30 Backyardigans

2.30 The Emperor's New School CC
2.50 The Proud Family
3.15 The Weekenders
3.40 Recess
4.05 Fillmore!
4.30 Kim Possible CC
5.00 The Suite Life Of Zack & Cody CC
5.30 That's So Raven CC
6.00 H2O: Just Add Water
6.30 Matilda (1996) Comedy. (PG) CC
8.05 Hannah Montana CC
8.30 George Of The Jungle 2 (2003) Family. (PG) CC
10.00 H2O: Just Add Water
10.30 That's So Raven CC
11.00 Disney's Night Owl

3.00 Mickey Mouse Clubhouse CC
3.30 Johnny And The Sprites
4.00 Handy Manny CC
4.30 Stanley CC
5.00 Mickey Mouse Clubhouse CC
5.30 Little Einsteins
6.00 The Wiggles
6.30 JoJo's Circus CC
7.00 The Doodlebops
7.30 Rolie Polie Olie
8.00 Bob The Builder
8.30 Higglytown Heroes CC
9.00 Little Einsteins CC
9.30 JoJo's Circus CC
10.00 Playhouse Disney's Night Owl

3.30 Squirrel Boy
4.00 120% Cartoon Network
6.00 The Tom & Jerry Show
7.30 Xiaolin Showdown
8.00 Teen Titans
8.30 Justice League CC
9.00 Justice League Unlimited
9.30 Superman: Animated Series
10.00 X-Men: Evolution
10.30 What's New, Scooby-Doo?
1.00 Foster's Home CC
1.30 Ben 10
1.55 My Gym Partner's A Monkey
2.30 Camp Lazlo
2.55 Ed/Eddy
3.30 Billy & Mandy
3.55 Kids Next Door
4.30 Foster's Home
4.55 Hi Hi Puffy AmiYumi
5.30 Kids Next Door

7.30 The Smurfs
Boomeracers
8.00 Penelope Pitstop
8.30 Wacky Races
9.00 The New Scooby-Doo Movies
10.00 He-Man & The Masters Of The Universe
10.30 She-Ra: Princess Of Power
11.00 Sylvester & Tweety Mysteries
11.30 Looney Tunes
12.30 Josie And The Pussycats
1.00 Penelope Pitstop
1.30 The Great Grape Ape Show
2.00 Magilla Gorilla
2.30 Snagglepuss
3.00 Wally Gator
3.30 Huckleberry Hound
4.00 Help! It's The Hair Bear Bunch CC
4.30 Heathcliff And Marmaduke
5.00 Huckleberry Hound
5.30 Magilla Gorilla

CC CLOSED CAPTIONED · LINKED SERIES START · PREMIERE PROGRAMS APPEAR IN RED · #2 TIMESHIFT CHANNEL OPTION – PROGRAMS ARE AIRED TWO HOURS AFTER LISTING

TVI 101

+2 Timeshift 151
6.00 Who's The Boss?
6.30 Bewitched
7.00 Sabrina
7.30 The Nanny
8.00 Seinfeld (PG) CC
8.30 Frasier (PG) CC
9.00 Murder, She Wrote (PG)
9.50 Entertainment Daily (PG)
10.00 Quincy, M.E.
11.00 Diagnosis Murder (PG)
12.00 Law & Order: Special Victims Unit (M) CC
12.50 Entertainment Daily (PG)
1.00 The Odd Angry Shot (1979) War. (M vln)
2.35 Just Shoot Me! (PG)
3.00 Hogan's Heroes
3.30 Brady Bunch
4.00 Bewitched
4.30 Sabrina
5.00 Who's The Boss?
5.30 The Nanny
6.30 Hogan's Heroes
7.00 Blankety Blanks (PG)
7.30 The A-Team
8.20 Entertainment Daily (PG)
8.30 Seinfeld (PG) CC
9.00 Becker (PG)
9.30 Frasier (PG) CC
10.00 Married... With Children (PG)
10.30 Law & Order: Special Victims Unit (M) CC
11.20 Armed And Dangerous (1986) Comedy. John Candy. (M)
12.45 Diagnosis Murder (PG)
1.30 Just Shoot Me!
1.55 The Incredible Hulk (PG)
2.45 The Brady Bunch
3.10 Becker (PG)
3.35 Married... With Children (PG)
4.00 Kojak (PG)
4.45 The Six Million Dollar Man (PG)
5.35 Hogan's Heroes

UK•TV 103

+2 Timeshift 156
6.00 Parkinson (PG)
7.00 The Bill (PG)
7.30 The New Avengers (M)
8.30 Fat Chance (PG)
9.00 I Want My Mummy (PG)
9.30 Parkinson (PG)
10.30 Trisha (PG)
11.30 Family Affairs (PG)
12.00 Coronation Street (PG)
12.30 Emmerdale (PG)
1.00 EastEnders (PG) CC
2.00 Spooks (MA 15+)
3.45 The Bill (PG)
4.10 The Weakest Link (PG)
5.00 Eggheads (PG)
5.30 Family Affairs (PG)
6.00 Coronation Street (PG)
6.30 Emmerdale (PG)
7.00 EastEnders (PG)
7.30 My Hero (PG)
8.00 Absolutely Fabulous Hospital. Patsy is the centre of tabloid attention after a drunken night with an Politician (M)
8.30 Extras (M)
9.00 Nighty Night (MA 15+)
9.30 The Robinsons (M)
10.00 Swinging (MA 15+)
10.30 Red Dwarf (M)
11.00 The Book Group (MA 15+)
11.30 EastEnders
12.00 Coronation Street (PG)
12.30 Emmerdale (PG)
1.00 Family Affairs (PG)
1.30 The Bill (PG)
2.30 Minder (M)
3.30 The Benny Hill Show (PG)
4.30 Animated Mr Bean (PG)
5.00 The Robinsons (M)
5.30 Swinging (MA 15+)

ARENA 105

+2 Timeshift 154
6.00 Third Watch (cont.) (M amv)
6.30 Queer Eye (PG)
7.30 The Ellen DeGeneres Show (PG)
8.20 Maury Povich (M)
9.10 The Tyra Banks Show (PG)
10.00 Gilmore Girls (PG)
11.00 Will & Grace (PG) CC
11.30 The Drew Carey Show (PG) CC
12.00 ER (M adm) CC
1.00 Split Ends (M)
2.00 Maury Povich (M)
2.50 The Tyra Banks Show (PG)
3.40 The Ellen DeGeneres Show (PG)
4.30 Malcolm In The Middle (PG)
5.00 Queer Eye For The Straight Guy (PG)
6.00 Gilmore Girls New Episode. (PG)
7.00 Friends (PG)
7.30 InStyle Celebrity Weddings 2007 Go behind the scenes of the most extravagant celebrity weddings of the year. (M)
8.25 Xclusive – Entertainment News (PG)
8.30 Malcolm In The Middle (PG)
9.00 Will & Grace (PG) CC
9.30 The Drew Carey Show (PG) CC
10.00 Friends (PG)
10.30 The Ellen DeGeneres Show (PG)
11.15 Third Watch (M amv)
12.00 ER (M adm) CC
1.00 The West Wing (PG)
2.00 Queer Eye For The Straight Guy (PG)
3.00 Crossing Over (PG)
3.50 Maury Povich (M)
4.40 Tyra Banks (PG)
5.30 Third Watch (M amv)

LIFESTYLE CHANNEL 106

+2 Timeshift 157
6.00 Better Homes & Gardens
7.00 Hot Property
8.00 Ready Steady Cook CC
9.00 Huey's Cooking Adventures
9.30 Auction Squad
10.30 Better Homes & Gardens
11.30 Teen Angels (M)
12.30 Escape To Alaska (PG)
1.30 American Antiques Roadshow
2.30 No Going Back (PG)
3.00 Changing Rooms
3.30 Ground Force
4.00 Better Homes & Gardens
4.45 Ready Steady Cook CC
5.30 Huey's Cooking Adventures
6.00 Hot Property
7.00 No Going Back (PG)
7.30 This Old House
8.00 The Real Hustle Think you could never be tricked into falling for a con or a scam? Think again... We are all at risk, especially when we least expect it.
8.30 5th Gear
9.00 The Pub With One Beer CC
9.30 Bargain Hunt
10.15 Antiques Roadshow
11.00 Hell To Hotel (M)
12.00 This Old House
12.30 The Real Hustle
1.00 5th Gear
1.30 The Pub With One Beer CC
2.00 Hot Property
3.00 Ready Steady Cook CC
4.00 Hell To Hotel (M)
5.00 Antiques Roadshow

FOX8 108

+2 Timeshift 150
6.00 Alpha Teens On Machines (PG)
6.30 Toonsylvania
7.00 King Of The Hill (PG) CC
7.25 The Simpsons CC
7.50 Futurama (PG) CC
8.15 Family Guy
8.40 The Simpsons CC
9.05 World's Wildest Police Videos (M)
10.00 Maximum Exposure (M)
11.00 Lost (M) CC
12.00 Prison Break (M) CC
1.00 Las Vegas (M) CC
2.00 Family Guy (M)
2.25 American Dad! (M) CC
2.45 Cheaters (M)
3.30 The Jerry Springer Show (M)
4.30 America's Next Top Model (M)
5.30 King Of The Hill (PG) CC
5.55 The Simpsons CC
6.20 Futurama (PG) CC
6.45 Family Guy
7.10 The Simpsons CC
7.35 The King Of Queens (PG)
8.00 According To Jim (PG)
8.30 Man Vs. Beast
9.30 Las Vegas (M) CC
10.20 The Shield (M) CC
11.15 World's Wildest Police Videos (M)
12.00 The Jerry Springer Show (M)
1.00 The Collector (M)
1.45 Jeremiah (M)
2.45 High Incident (M)
3.30 Ripley's Believe It Or Not (PG)
4.15 The Amazing Race (M)
5.00 Life With Bonnie (PG)
5.30 Quintuplets (PG)

FOX CLASSICS 112

+2 Timeshift 152
6.00 Hey Dad..!
6.30 Caroline In The City (PG)
7.00 Green Acres
7.30 Home Improvement
8.00 Everybody Loves Raymond (PG)
8.30 M*A*S*H (PG) CC
9.00 Little House On The Prairie
10.00 The Waltons
11.00 Gunsmoke (PG) (B&W)
12.00 Kingswood Country (PG)
12.30 Mother And Son (PG)
1.00 Green Acres
1.30 The Honeymooners (B&W)
2.00 The Golden Girls (PG)
2.30 Spin City (PG)
3.00 Evening Shade (PG)
3.30 3rd Rock From The Sun (PG)
4.00 Hey Dad..!
4.30 Kingswood Country (PG)
5.00 Mother And Son (PG)
5.30 The Golden Girls (PG)
6.00 Home Improvement
6.30 M*A*S*H (PG) CC
7.30 3rd Rock From The Sun (PG)
8.00 Everybody Loves Raymond (PG) Disaster Week
8.30 Airport (1970) Drama. Burt Lancaster. (PG)
10.45 Thunderbolt And Lightfoot (1974) Action. Clint Eastwood. (M)
12.35 The Misfits (1961) Drama. Clark Gable. (PG) (B&W)
2.35 The Twilight Zone (PG)
3.00 Jake And The Fatman (PG)
4.00 Baywatch (PG)
5.00 Gunsmoke (PG) (B&W)

comedy 113

+2 Timeshift 153
6.00 Comedy Inc. (cont.)
6.30 Comedy Central (M)
7.00 Full Frontal (M)
8.00 The World Stands Up (M)
8.30 Kenny Vs. Spenny (M)
9.00 America's Funniest (PG)
9.30 Reno 911! (M)
10.00 Whose Line Is It Anyway? (PG)
11.00 Scrubs (PG)
11.30 Broken News (PG)
12.00 Comedy Central (M)
12.30 The Tonight Show With Jay Leno (M)
1.15 Late Night With Conan O'Brien (M)
2.00 Saturday Night Live (PG)
3.00 Reno 911! (M)
3.30 America's Funniest (PG)
4.00 Scrubs (PG)
4.30 Comedy Inc. (M)
5.30 Balls Of Steel (M)
6.00 South Park (M) CC
7.00 Whose Line Is It Anyway? (PG)
8.00 Scrubs (PG)
8.30 Stand Up Australia (MA 15+)
9.30 The Daily Show With Jon Stewart (M)
10.00 The Colbert Report (M)
10.30 Stand Up Australia
11.00 Jay Leno (M)
11.45 Conan O'Brien (M)
12.30 Tough Crowd With Colin Quinn (M)
1.00 The Man Show (MA 15+)
1.30 Kenny Vs. Spenny (M)
2.00 Premium Blend (M)
2.30 Jay Leno (M)
3.30 Conan O'Brien (M)
4.30 Saturday Night Live (PG)
5.30 Comedy Inc. (M)

W. 114

+2 Timeshift 155
6.00 Dr. Phil (cont.)
6.30 Oprah (PG)
7.15 Ricki Lake (PG)
8.00 Montel (PG)
8.45 Judging Amy (PG)
9.30 Crossing Jordan (M)
10.20 Law & Order (M)
11.10 The Practice (M)
12.00 The Young And The Restless New Episode. (PG)
12.50 Sex And The City (MA 15+ las) CC
1.30 The View (PG)
2.15 Touched By An Angel (PG)
3.05 Montel Sylvia Browne: Answers The Unknown. New Episode. (PG)
3.50 Dr. Phil Desperate Husbands. New Episode. (PG)
4.40 Oprah Never Seen Oprah Out-takes. (PG)
5.30 Judge Judy New Episode. (PG)
6.15 Jeopardy! New Episode.
6.40 The Young And The Restless (PG)
7.30 Sex And The City Plus One Is The Loneliest Number/Critical Condition. (MA 15+ las) CC
8.40 Double Law & Order Publish And Perish/ Sport Of Kings. New Episode. (M)
10.20 Crossing Jordan It Happened One Night. (M)
11.10 Missing Cop Out. (PG)
12.00 The View (PG)
12.45 Double Law & Order (M)
2.25 Missing (PG)
3.10 Judging Amy (PG)
3.55 Fashion House (PG)
4.40 Strong Medicine (M)
5.25 Judge Judy (PG)
5.45 Dr. Phil (PG)

bio. 115

6.00 Psychic Detectives (M)
6.30 ET Weekend Edition (PG)
7.15 Inside Edition Weekend (PG)
7.35 Late Show With David Letterman (PG)
8.30 The Dog Whisperer
9.00 The Insider Weekend (PG)
9.30 Famous Families (PG) Notorious
10.30 Claus Von Bulow (M)
11.30 Psychic Detectives (M)
12.00 ET Weekend Edition (PG)
12.45 Late Show With David Letterman (PG)
1.30 Imagine: John Lennon (1988) Biography. (PG)
3.15 James Brown: Soul Survivor (M)
4.30 Dusty Springfield (PG)
5.30 The Dog Whisperer
6.00 Movies 101 (PG)
6.30 ET (PG)
6.50 Inside Edition (PG)
7.10 The Insider (PG)
7.30 Maggie... At Home With (PG)
8.30 Will Smith Will Smith. (PG)
9.30 Intervention Salina And Troy. New Episode. (MA 15+)
10.15 Dave Chappelle (M)
11.00 The Dog Whisperer
11.30 ET (PG)
11.50 Inside Edition (PG)
12.10 The Insider (PG)
12.30 Intervention (MA 15+)
1.30 Will Smith (PG)
2.30 Movies 101 (PG)
3.00 The Insider (PG)
3.30 Dave Chappelle (M)
4.30 Maggie... At Home With (PG)
5.30 Dusty Springfield (PG)

MON 7

PROGRAMS LISTED IN EASTERN STANDARD TIME. SA VIEWERS SUBTRACT 30 MINUTES AND WA VIEWERS 2 HOURS FROM ALL PROGRAM TIMES

Got Pets? You'll Need a PET VAX!

Pet Vax has been developed for homes where pets have access to indoor areas and family motor vehicles.

Australian made, this multi-function vacuum cleaner with full wash facility takes care of all pet mishaps including excreta, stools, vomit, urine, fur and hair deposits.

Pet Vax provides:
- a total clean up of all pet mess, regardless if it's wet or dry
- thorough and hygienic wash actions to rid pet smells and reduce stains
- a clean, fresh smelling, stain free, home and vehicle environment

No dry only vacuum cleaner can perform these tasks as efficiently or hygienically as Pet Vax

vax

Phone VAXCARE 1300 36 4040 or visit www.vax.com.au

MONDAY MAY 7

MON 7

116 Hallmark Channel

6.00 Down In The Delta (cont.)
6.30 Two Came Back (1997) Adventure. Melissa Joan Hart. (PG)
8.00 Blue Heelers (PG)
9.00 Adoption
10.00 Rosemary & Thyme (M) CC
12.00 Lonesome Dove (Pt 1 & 2) (1988) Western. Robert Duvall. Based on the Pulitzer Prize-winning novel by Larry McMurtry, this sprawling epic of the West is the story of the last, defiant frontier, a daring cattle drive, and an undying love. (M)
3.30 A Country Practice (PG)
5.30 Water Rats (PG)
6.30 McLeod's Daughters As a raging dust storm approaches, Stevie battles to save a life. (PG) CC
7.30 All Saints It's a night of changes when Bron saves a young man's life and an elderly nun's soul. (PG) **Monday Movie**
8.30 Walk Away And I Stumble (2005) Drama. Mark Strong. A moving and compelling story of life, love and temptation, centred on a complex love triangle with a tragic twist. (M)
12.00 Blue Heelers (PG)
1.00 The Secret Life Of Us (M)
3.00 A Country Practice (PG)
5.00 Norman Rockwell's: Breaking Home Ties (1987) Drama. Eva Marie Saint. (PG)

117 Lifestyle Food

6.00 Kitchen Showdown (cont.)
6.30 Urban Chef (PG)
7.00 Just In Africa
7.30 Danny By The Sea
8.00 bills food
* School Days.
* Rainy Days.
* Good Old Days.
* Far Flung Days.
* Daylight.
* Days Together.
11.00 Market Kitchen
12.00 Nigella CC
12.30 Floyd's Fjord Fiesta
1.00 A Shared Table
1.30 James Martin: Yorkshire's Finest
2.00 Rick Stein's Seafood Odyssey CC
2.30 Simply Ming
3.00 Huey
3.30 Rachael Ray
4.00 Neil Perry
4.30 The Hi-Lo Club
5.00 The Naked Chef CC
5.30 Grigson
6.00 River Cottage
6.30 Market Kitchen
7.30 Masterchef Goes Large (PG) CC
8.00 Come Dine With Me Week Seven: Day One.
8.30 bills food Early Days.
9.00 Sugar
9.30 Cheese Slices
10.00 Cooked
10.30 Great BBQ Challenge (PG)
11.30 Melting Pot
12.00 Nigella CC
12.30 Floyd's Fjord Fiesta
1.00 A Shared Table
1.30 Cook Like A Chef
2.00 Rick Stein's Seafood Odyssey CC
2.30 Simply Ming
3.00 Huey
3.30 Rachael Ray
4.00 Neil Perry
4.30 The Hi-Lo Club
5.00 The Naked Chef CC
5.30 Grigson

118 How To Channel

6.00 Garden Sense
6.30 Generation Renovation CC
7.00 Escape To The Country CC
8.00 Changing Rooms
8.30 Uncommon Threads
9.00 That's Clever!
9.30 Simply Quilts
10.00 Martha CC
11.00 Craft Lab
11.30 Cash In The Attic CC
12.00 The Great Adventure
12.30 Restaurant Makeover
1.30 A Life Coach Less Ordinary
2.00 Garden Rivals
2.30 Room Rivals
3.00 Uncommon Threads
3.30 That's Clever!
4.00 Martha CC
5.00 Simply Quilts
5.30 Craft Lab
6.00 Real Renos And The Rain Came.
6.30 The Lab With Leo Laporte How To Do It
7.30 Digital Home Movie
8.00 Embellish This! Pet-Inspired Projects.
8.30 Pet Keeping With Marc Morrone
9.00 Botham On The Fly River Towy.
9.30 Workin' On The Railroad
10.00 Rock Solid
10.30 60 Minute Makeover
11.30 The Lab With Leo Laporte
12.30 Martha CC
1.30 Simply Quilts
2.00 Craft Lab
2.30 Real Renos
3.00 Digital Home Movie
3.30 Embellish This!
4.00 Pet Keeping With Marc Morrone
4.30 Botham On The Fly
5.00 Workin' On The Railroad
5.30 Rock Solid

121 E!

6.00 E! Entertainment Specials (PG)
7.55 Style Star (PG)
8.20 E! Entertainment Specials (PG)
9.15 E! News Weekend (PG)
10.10 The E! True Hollywood Story (M)
12.00 High Maintenance 90210 (PG)
12.30 The Soup (PG)
1.00 E! News Weekend (PG)
1.55 101 Most Awesome Moments In Entertainment (PG)
5.35 Paradise City (M)
6.00 House Of Carters Carter Dearest. (MA 15+)
6.30 The Soup (PG)
7.00 High Maintenance 90210 The Frying Game. (MA 15+)
7.30 E! News Weekend (PG)
8.30 101 Juiciest Hollywood Hookups New Episode. (PG)
9.30 Extreme Hollywood Star Treatment. (MA 15+)
10.30 Boulevard Of Broken Dreams Destiny's Child/Jonathan Brandis. (MA 15+)
11.00 Naked Wild On (MA 15+)
11.30 Dr. 90210 (MA 15+)
12.30 Sexiest (MA 15+)
1.25 The E! True Hollywood Story (M)
3.15 E! Entertainment Specials (PG)
4.10 101 Most Starlicious Makeovers (PG)
5.05 101 Juiciest Hollywood Hookups (PG)

125 Ovation

6.00 Perlman In Russia
7.00 Lucio Silla
9.30 Leo Schofield in conversation...
10.00 Sergei Prokofiev's Soviet Diary Of 1927
11.00 Rachmaninov Piano Concerto No 2
12.00 Perlman In Russia
1.00 Lucio Silla
3.30 Leo Schofield in conversation...
4.00 Sergei Prokofiev's Soviet Diary Of 1927
5.00 Rachmaninov Piano Concerto No 2
6.00 Literary Classics Victorian Poets.
7.00 Classical Destinations Vienna. The last years of Mozart's life and Beethoven's tragic deafness; all these took place in Vienna. New Episode.
Legends
7.30 Willie Nelson & Friends A star studded line-up celebrate Willie Nelson's legendary career.
9.00 The Temptations: Get Ready
10.00 The Shirley Bassey Concert
11.00 The Scene
Classic Talking Books
11.30 Talking Books Bill Bryson.
12.00 Literary Classics
1.00 Classical Destinations
1.30 Willie Nelson & Friends
3.00 The Temptations: Get Ready
4.00 The Shirley Bassey Concert
5.00 The Scene
5.30 Talking Books

132 Sci Fi

6.00 Captain Scarlet
6.30 The Dead Zone (M)
7.30 Sightings (PG)
8.00 Odyssey 5 (MA 15+)
9.00 Quantum Leap (PG)
10.00 Sliders (PG)
11.00 The Dead Zone (M)
12.00 Star Trek: Voyager (PG)
1.00 Buffy The Vampire Slayer (M)
2.00 The X-Files (M)
3.00 Sightings (PG)
3.30 Quantum Leap (PG)
4.30 Sliders (PG)
5.30 Buffy The Vampire Slayer (M)
6.30 Star Trek: Voyager Alter Ego. Disturbed by the fact that he's falling in love with Marayna, a holodeck character, Ensign Kim begs Tuvok to teach him how Vulcans suppress their emotions. (PG)
7.30 The X-Files Lazarus. During a bank stake-out, two men are mortally injured. One man dies and the other is revived. (M)
8.30 The Sentinel (M)
9.30 Sea of Souls (PG)
10.30 Lexx (MA 15+)
11.20 Star Trek: Voyager (PG)
12.10 Odyssey 5 (MA 15+)
1.00 Buffy The Vampire Slayer (M)
1.50 The Sentinel (M)
2.40 Sea of Souls (PG)
3.30 Lexx (MA 15+)
4.20 The X-Files (M)
5.10 Sliders (PG)

401 Showtime

6.00 The Adventures Of Brer Rabbit (cont.)
6.30 Painkiller Jane (2005) Sci-Fi. (M v) CC
8.00 Everything You Want (2005) Romantic Comedy. CC
9.40 Walk The Line (2005) Drama. (M lda) CC
12.00 Two For The Money (2005) Comedy Drama. (M ls) CC
2.00 Kung Fu Hustle (2004) Action. (MA 15+ v)
3.40 A Little Thing Called Murder (2006) Crime. (M asv) CC
5.10 Heights (2004) Drama. (M lsva) CC
6.50 Kokoda (2006) Drama. Jack Finsterer. Based on a true story inspired by the Australian fighting spirit, this moving film follows a small band of soldiers along the Kokoda track in 1942. (M vl) CC
8.30 Covert One: The Hades Factor (Pt 1) (2006) Thriller. Mira Sorvino. Robert Ludlum's nail-biting tale of action and intrigue about an elite undercover team who race against time to locate the source of a deadly virus. (M av) CC
10.05 Star Wars: Episode I – The Phantom Menace (1999) Sci-Fi. (PG) CC
12.20 Manticore (2005) Sci-Fi. (MA 15+ v) CC
1.50 The Net 2.0 (2006) Action (M v) CC
3.20 Locusts: The 8th Plague (2005) Sci-Fi. (MA 15+ hv) CC
4.50 The Sandlot 2 (2005) Family. (PG)

402 Showtime 2

6.00 L.A. County 187 (cont.)
7.15 The Adventures Of Brer Rabbit (2005) Animation.
8.30 Painkiller Jane (2005) Sci-Fi. (M v) CC
10.00 Everything You Want (2005) Romantic Comedy. CC
11.40 Walk The Line (2005) Drama. (M lda) CC
2.00 Two For The Money (2005) Comedy Drama. (M ls) CC
4.00 Kung Fu Hustle (2004) Action. (MA 15+ v)
5.40 A Little Thing Called Murder (2006) Crime. (M asv) CC
7.10 Heights (2004) Drama. A mother and daughter have to rethink some life choices in this story of intertwining lives. (M lsva) CC
8.50 Kokoda (2006) Drama. Based on a true story inspired by the Australian spirit, this moving film follows a small band of soldiers along the Kokoda track in 1942. (M vl) CC
10.30 Covert One: The Hades Factor (Pt 1) (2006) Thriller. Robert Ludlum's nail-biting tale of action and intrigue about an elite undercover team who race against time to locate the source of a deadly virus. (M av) CC
12.05 Star Wars I: The Phantom Menace (1999) Sci-Fi. (PG) CC
2.20 Manticore (2005) Sci-Fi. (MA 15+ v) CC
3.50 The Net 2.0 (2006) Action. (M v) CC
5.20 Locusts: The 8th Plague (2005) Sci-Fi. (MA 15+ hv) CC

404 Showtime Greats

6.00 Dragnet (cont.)
7.00 Sweeney! (1976) Action. John Thaw. (M vn)
8.40 Firestorm (1998) Action. Howie Long, Suzy Amis. (M vl) CC
10.10 The Big Chill (1983) Drama. Kevin Kline. (M lsa) CC
12.00 Paperback Hero (1998) Romantic Comedy. Claudia Karvan. (M l) CC
1.40 Two-Minute Warning (1976) Thriller. Charlton Heston. (M vl)
3.40 The Thin Red Line (1998) War. Sean Penn. (M vl) CC
6.30 Hope Floats (1998) Drama. Sandra Bullock. A disgraced homecoming queen finds new hope in an old flame. (M a)
8.30 Grease (1978) Musical. John Travolta. A groundbreaking musical revolving around the lives and loves of high school kids in the '50s. (PG) CC
10.25 The Ladies Man (2000) Comedy. Tim Meadows, Will Ferrell. An axed radio talk show host sets off in search of a mysterious sugar mamma, a new job and true love. (MA 15+ a) CC
11.55 Office Space (1999) Comedy. Ron Livingston. (M la) CC
1.25 Fresh Air (1999) Drama. (M l)
3.00 Messenger Of Death (1988) Action. (M vl) CC
4.30 Star Trek VI: The Undiscovered Country (1991) Sci-Fi. (PG) CC

CC Closed Captions

ON TODAY

All Saints
7.30pm, Hallmark Channel

House Of Carters
6pm, E!

MOVIE ONE 411

+2 Timeshift 412
6.00 Funky Monkey (cont.)
6.05 Tom And Jerry: Blast Off To Mars (2005) Animation. Bill Kopp.
7.25 Dear Frankie (2005) Drama. Emily Mortimer. (M l)
9.10 Sin City (2005) Action. Bruce Willis. (MA 15+ v) CC
11.15 Derailed (2005) Drama. Clive Owen. (MA 15+ vl) CC
1.05 Brokeback Mountain (2005) Drama. Heath Ledger. (M slv) CC
3.20 Pursued (2004) Drama. Christian Slater. (M lv)
4.55 Kinky Boots (2005) Comedy. Joel Edgerton. (M l)
6.45 Hating Alison Ashley (2005) Comedy. Delta Goodrem. (PG)
8.30 Wicker Park (2004) Drama. Josh Hartnett. Matthew puts his life and a business trip to China on hold when he thinks he sees Lisa, the love of his life who walked out on him without a word two years earlier. (M l)
10.25 Alone In The Dark (2005) Horror. Christian Slater. Nineteen people have disappeared and Edward Carnaby, a paranormal investigator, discovers evil demons worshiped by an ancient culture plan to come back to life to take over the world. (MA 15+ v)
12.05 Sin City (2005) Action. Bruce Willis. (MA 15+ v) CC
2.10 Jane Doe (2001) Action. Teri Hatcher. (MA 15+ lv)
3.45 Grand Theft Parsons (2003) Comedy. Johnny Knoxville. (M dl)
5.15 Thief Lord (2006) Family. Aaron Johnson.

MOVIE EXTRA 413

6.00 Practical Magic (cont.)
6.30 Selena (1997) Drama. (M a)
8.45 Have You Seen My Son? (1996) Drama. (PG)
10.15 South Park: Bigger, Longer & Uncut (1998) Comedy. (MA 15+ ls) CC
11.45 The Funeral (1996) Crime. (MA 15+ vsa)
1.30 Ronin (1998) Action. (M vl)
3.30 Music From Another Room (1998) Romance. Jude Law. (M a)
5.15 Killing Mr. Griffin (1997) Thriller. (M v)
6.45 Earthly Possessions (1997) Drama. Susan Sarandon. (M lv)
8.30 Affliction (1997) Drama. Nick Nolte.Multi award-winning movie of a deeply troubled small town cop who investigates a suspicious hunting accident to redeem and free himself from his past. (MA 15+ vl)
10.15 Enron: The Smartest Guys In The Room (2005) Documentary. Directed by Alex Gibney, take a look at one of the greatest corporate disasters in history, where top executives from the seventh largest company in the US walked away with over one billion dollars. (M als)
12.15 South Park: Bigger, Longer & Uncut (1998) Comedy. George Clooney. (MA 15+ ls) CC
1.45 Escape Clause (1996) Drama. (MA 15+ vl)
3.30 The House Of Yes (1997) Comedy. Parker Posey. (MA 15+ as)
5.00 Have You Seen My Son? (1996) Drama. Lisa Hartman. (PG)

MOVIE GREATS 415

6.00 Big Red (cont.)
7.10 Under Milk Wood (1973) Drama. Richard Burton. (M lv)
8.45 Man Of The West (1958) Western. Gary Cooper, Julie London. (PG)
10.30 Moving (1988) Comedy. Richard Pryor. Beverly Todd. (M lv)
12.00 Lean On Me (1989) Drama. Morgan Freeman. (PG)
1.50 Oscar (1991) Comedy. Sylvester Stallone, Peter Reigert.
3.45 The Boy Who Could Fly (1986) Family. Jay Underwood. (PG) CC
5.35 A Star Is Born (1954) Musical. Judy Garland, James Mason. (PG)
8.30 A Summer Place (1959) Drama. Sandra Dee, Richard Egan. A man takes his family to the island that he used to holiday on as a child. There, his daughter has her first love affair. (PG)
10.40 What's The Matter With Helen? (1971) Crime. Debbie Reynolds, Shelley Winters. When their sons are convicted of murder, two women move to Hollywood to open a dance studio. However, one of them may be even crazier than her son. (M a)
12.20 Man Of The West (1958) Western. Gary Cooper. (PG)
2.00 Under Milk Wood (1973) Drama. Richard Burton. (M lv)
3.35 Big Red (1962) Family. Walter Pidgeon.
5.05 He Ran All The Way (1951) Crime. John Garfield. (B&W)

TCM 417

6.00 Forty Little Mothers (cont.)
Mummies Dearest
6.10 A Ticklish Affair (1963) Romantic Comedy. Red Buttons. CC
7.45 Moonfleet (1955) Adventure. Stewart Granger, Joan Greenwood. (PG) (B&W) CC
9.15 Bad Men Of Missouri (1941) Western. Dennis Morgan, Jane Wyman. (B&W) CC
10.30 The V.I.Ps (1963) Romance. Richard Burton, Elizabeth Taylor. CC
Mummies Dearest
12.30 Forty Little Mothers (1940) Drama. Eddie Cantor, Judith Anderson. (B&W)
2.10 A Ticklish Affair (1963) Romantic Comedy. Red Buttons, Shirley Jones. CC
3.45 Moonfleet (1955) Adventure. Stewart Granger, Joan Greenwood. (PG) (B&W) CC
5.15 Bad Men Of Missouri (1941) Western. Dennis Morgan, Jane Wyman. (B&W) CC
6.30 The V.I.Ps (1963) Romance. Richard Burton, Elizabeth Taylor. CC
Star Birthday Gary Cooper
8.30 Sergeant York (1941) War. Gary Cooper, Joan Leslie. When a pacifist is drafted into WWI, he becomes a war hero in spite of his beliefs. (B&W) CC
11.00 The Wreck Of The Mary Deare (1959) Drama. Gary Cooper, Virginia McKenna. CC
1.00 Friendly Persuasion (1956) Drama. Gary Cooper, Dorothy McGuire.
3.30 Gary Cooper: American Life, American Legend (1991) Biography. Gary Cooper. (PG)
4.30 Sergeant York (1941) War. Gary Cooper, Joan Leslie. (B&W) CC

WORLD MOVIES channel 419

6.00 7 Virgins (cont.)
6.30 Lost In La Mancha (2002, UK) Feature Documentary. (M l)
8.05 Jalla! Jalla! (The Best Man's Wedding) (2000, Sweden) Comedy. (MA 15+ ls)
9.40 20:30:40 (2003, China) Romantic Comedy. (M as)
11.35 I Was A Fireman (1943, UK) Documentary. (TBC)
12.50 7 Virgins (2005, Spain) Drama. (TBC)
2.15 Trilogy: The Weeping Meadow (2003, Greece) Drama. (PG)
5.00 20:30:40 (2003, China) Romantic Comedy. (M as)
6.55 Jalla! Jalla! (The Best Man's Wedding) (2000, Sweden) Comedy. (MA 15+ ls)

Main Feature
8.30 The Bridesmaid (2004, France) Psychological Thriller. Closely adapted from a Ruth Rendell novel, master director Claude Chabrol delivers a dark and sinister psychological thriller. (TBC)
10.20 See The Sea (1997, France) Thriller. A chilling story about a mother who gets more than she bargains for when she invites a strange female traveller to stay at her idyllic seaside home. (MA 15+ sna)
11.35 Ordo (2004, France) Drama. (M lns)
1.25 The Story Of The Weeping Camel (2003, Germany in Mongolian) Documentary. (PG)
2.55 The Bridesmaid (2004, France) Psychological Thriller. (TBC)
4.45 Trilogy: The Weeping Meadow (2003, Greece) Drama. (PG)

FOX1 SPORTS 501

6.00 Golf US PGA Tour. (cont.)
8.00 Golf USLPGA Tour. SemGroup Championship. Final Round.
10.00 AFL Round 6. Brisbane v Fremantle.
12.00 AFL Round 6. Richmond v Geelong.
2.00 Pool World Pool League.
3.00 Pool World Pool League.
4.00 Football English Premier League. TBA v TBA.
5.15 Football CC Championship. TBA v TBA.
6.30 Football English Premier League Highlights.
7.30 AFL The Winners.
8.30 AFL On The Couch. **LIVE**
9.30 Rugby Union Super 14 Extra Time.
10.30 Football English Premier League. TBA v TBA.
12.00 AFL The Winners.
1.00 AFL On The Couch.
2.00 Tenpin Bowling AMF Bowling World Cup.
3.00 Tenpin Bowling AMF Bowling World Cup.
4.00 Football English Premier League Highlights.
5.00 Football English Premier League. Charlton v Tottenham. **LIVE**

FOX2 SPORTS 502

6.00 Athletics Warriors On Water. Round 2.
7.00 Football CC Championship. TBA v TBA.
8.30 Motorsport MotoGP. Round 4. Chinese GP.
11.00 Golf Euro PGA Tour. Italian Open. Final Round.
2.00 Ice Hockey NHL Playoffs. Post-Season Highlights. TBA v TBA.
4.00 Golf USPGA Tour. Wachovia Championship. Final Round.
6.00 Motorsport World Rally Championship. Argentina. Day 3.
6.30 Rugby Union Super 14 Extra Time.
7.30 General The Back Page.
8.30 Poker Winning Poker.
9.00 Tennis ATP Masters. Rome. **LIVE**

FOX3 SPORTS 503

6.00 Motorsport British Motocross Championships. Round 2. Landrake, Devon.
7.00 General Sportswatch.
7.30 Rugby League NRL. TBA v TBA.
9.00 Rugby League NRL. TBA v TBA.
10.30 Rugby League NRL. TBA v TBA.
12.00 Rugby League NRL. TBA v TBA.
1.30 Rugby League NRL. TBA v TBA.
3.00 Rugby League NRL. TBA v TBA.
4.30 Rugby League NRL. TBA v TBA.
6.00 Rugby League Monday Night Football Pre-Game Show. **LIVE**
7.00 Rugby League NRL. TBA v TBA. **LIVE**
9.00 Rugby League Monday Night Football Post-Game Show. **LIVE**
9.30 General The Back Page.
10.30 Golf USLPGA Tour. SemGroup Highlights.
12.00 Motorsport GP Racing – On Track.
12.30 Motorsport GP Racing – On Track.
1.00 Pool 2006 World Cup.
2.00 Pool 2006 World Cup.
3.00 Fishing Australian Fishing Championship.
4.00 Fishing Australian Fishing Championship.
5.00 Basketball FIBA World Basketball.
5.30 Rugby Union Super 14 Extra Time.

MON 7

PROGRAMS LISTED IN EASTERN STANDARD TIME. SA VIEWERS SUBTRACT 30 MINUTES AND WA VIEWERS 2 HOURS FROM ALL PROGRAM TIMES

ON DEMAND – GREAT TV READY WHEN YOU ARE

ON DEMAND* features a great selection of FOXTEL's top programs – all available to watch instantly with the FOXTEL iQ. Using the remote, go to the TV Guide menu and press **[red]**.

help

* Available selection subject to your current subscription package.

MON 7

ESPN 508

6.00 Football Spanish Primera Division. (cont.)

7.00 Football International Beach Soccer.

8.00 SportsCenter LIVE

9.00 Baseball Baseball Tonight. **LIVE**

10.00 Baseball ESPN's Sunday Night Baseball. Philadelphia Phillies v San Francisco Giants. **LIVE**

1.00 Basketball Euroleague Basketball. 3rd Place Game.

3.00 Basketball Euroleague Basketball. Championship.

5.00 Motorsport NHRA Sportsman Series.

6.00 SportsCenter

7.25 Football Spanish Primera Division. Round 34.

9.30 Football ESPNsoccernet's Press Pass. **LIVE**

10.00 Basketball Euroleague Basketball. Championship.

12.00 Baseball ESPN's Sunday Night Baseball. Philadelphia Phillies v San Francisco Giants.
3.00 SportsCenter
4.30 Motorsport International Auto Show.
5.30 Triathlon ITU Triathlon World Cup.

FUEL TV 516

6.00 X-Terrain
6.30 Project Detention
7.00 X-Play
7.30 The Captain & Casey Show
8.00 Firsthand
8.30 The Daily Habit
9.00 X-Play
9.30 10 Count
10.00 Aqua Action
10.30 X Sport
11.00 Ride Guide Bike
11.30 RAD The Groms Ride The Rockies
12.00 New Pollution
12.30 10 Count
1.00 Streets: San Francisco
1.30 The Daily Habit
2.00 ASP World Tour
3.00 X Sport
3.30 Project Detention
4.00 Ride Guide Bike
4.30 RAD The Groms Ride The Rockies
5.00 New Pollution
5.30 X-Play
6.00 Streets: San Francisco
6.30 The Daily Habit
7.00 Firsthand Get to know your favourite freestyle sports athletes more than you ever thought possible. This in-depth show dedicates a whole half-hour to really get to know each of the most interesting competitors out there.
7.30 LG Action Sports Champs 2006
8.30 BMX Games 2007
9.30 Dew Action Sports Tour 2006
10.30 ASP World Tour
11.30 The Daily Habit
12.00 Firsthand
12.30 XSNZ
1.00 Weekly Update
1.30 Sacred Ride
2.00 GKA
2.30 X Sport
3.00 Freeze Sports
3.30 Aqua Action
4.00 Ride Guide Bike
4.30 Action Sports
5.00 High Octane
5.30 Skier's World

NAT GEO ADVENTURE 517

6.00 Mantracker
6.30 Chasing Che
7.00 Great Adventure People
8.00 Amazing Adventures Of A Nobody
8.30 Ultimate Playground
9.00 Rough Trades
9.30 Chasing Che
10.00 Great Adventure People
11.00 Amazing Adventures Of A Nobody
11.30 Ultimate Playground
12.00 Rough Trades
12.30 Chasing Che
1.00 Great Adventure People
2.00 Amazing Adventures Of A Nobody
2.30 Ultimate Playground
3.00 Rough Trades
3.30 Chasing Che
4.00 Great Adventure People
5.00 Amazing Adventures Of A Nobody
5.30 Ultimate Playground

THE HISTORY CHANNEL 608

6.00 History Lab (cont.)
6.30 Navy Seals (PG) **History Classroom**
7.30 Federation
8.30 History Through The Lens (PG)
9.30 Barbarians (PG)
10.30 The Colour Of War (M)
11.30 Dogfights Hunt For The Bismarck. (PG)
12.30 Decoding The Past The Real Sorceror's Stone. (PG)
1.30 History Lab What Happened To The Hindenburg? (PG)
2.30 The War Files Battle Of Britain. (PG)
3.30 Great Ships Gunboats Of Vietnam. (PG)
4.30 The Ace: Johannes Steinhoff (PG)
5.30 Deadly Jaws: Great White Attack (PG)
6.30 Great Cemeteries Of The World Mount Pleasant. (PG)
7.00 Unsolved Mysteries Of WWII Secret War. (PG)
7.30 Battlefield Battles For Tunisia. The definitive world war two series that analyses the key battles of the war using archive, maps and graphics and interviews to provide context. New Episode. (PG)
9.30 Barbarians The Vandals. New Episode. (PG)
10.30 Ancient Monster Hunters (PG)
11.30 The War Files The Blitz: On The Midlands. (PG)
12.30 Unsolved Mysteries Of WWII (PG)
1.00 The Ace: Johannes Steinhoff (PG)
2.00 Deadly Jaws: Great White Attack (PG)
3.00 Vanishings (PG)
3.30 Battlefield (PG)
5.30 Barbarians (PG)

DISCOVERY CHANNEL 610

6.00 True Crime Scene (cont.)
6.30 The FBI Files (M v)
7.30 American Hot Rod (PG)
9.30 Gold Diggers: World's Biggest Bank Robbery (PG)
11.30 Ultimate Biker Challenge (PG)
12.00 Street Tuner Challenge (PG)
12.30 Mummy Autopsy (PG)
1.30 Decoding Disaster (PG)
2.30 The FBI Files (M v)
3.30 American Chopper (PG) CC
4.30 American Hot Rod (PG)
5.30 Living With The Kombai Tribe Extreme travellers Mark Anstice and Olly Steeds begin a unique expedition into the rainforests of West Papua and their goal is to track down and live with the remarkable Kombai tribe, a people whose way of life hasn't changed since the Stone Age. (PG)
6.30 I Shouldn't Be Alive Trapped Under The Ice. While rafting in Alaska, a father and son get dragged under a freak stretch of ice. With no shelter, food, or warm clothes, they must split up to look for help in a harsh wilderness of wild bears and no food. (PG)
7.30 Untold Stories Of The ER Crushed. (PG m)
9.30 Mythbusters (PG)
10.30 American Hot Rod (PG)
12.30 The FBI Files (M v)
1.30 Untold Stories Of The ER (PG m)
3.30 Mythbusters (PG)
4.30 American Hot Rod (PG)
5.30 Everything You Need To Know (PG)

NATIONAL GEOGRAPHIC CHANNEL 612

6.00 Is It Real? (PG)
7.00 Killer Asteroid CC
8.00 Jean-Michel Cousteau: Ocean Adventures
9.00 Megastructures
10.00 The Living Edens
11.00 Is It Real? (PG)
12.00 Inside: Jaguar
1.00 China's Driving Dreams
2.00 Undercover In North Korea
3.00 Air Crash Investigation CC
4.00 Killer Asteroid CC
5.00 Jean-Michel Cousteau: Ocean Adventures
6.00 NG's Amazing Moments New Episode.
6.30 Megastructures
7.30 Texas Oil Explosion The third largest oil refinery in the US produces 11 million gallons of gasoline a day. But in 2005 it was the site of one of the country's worst chemical accidents, leaving 15 people dead. (PG)
8.30 Air Crash Investigation Missed Approach/ Suicide Attack. In 1997, a Korean Air flight battles turbulence, rain and inoperative navigational equipment. It crash-landed five kilometres short of the Guam International Airport. New Episode. CC
10.30 Marine Boot Camp (PG)
11.30 Texas Oil Explosion (PG)
12.30 Air Crash Investigation CC
2.30 Marine Boot Camp (PG)
3.30 Jean-Michel Cousteau: Ocean Adventures
4.30 Megastructures
5.30 NG's Amazing Moments

ANIMAL PLANET 615

6.00 Cats Under The Serengeti Stars (cont.)
6.30 The Crocodile Hunter (PG)
7.30 The Planet's Funniest Animals
8.00 Young & Wild (PG)
8.30 Animal House (PG)
9.00 OceanZoo
9.30 Animal Precinct (PG)
10.30 Wild Rescues (PG)
11.00 Monkey Business
11.30 The Jeff Corwin Experience (PG)
12.30 The Planet's Funniest Animals
1.00 Young & Wild (PG)
1.30 The Crocodile Hunter (PG)
2.30 Up Close And Dangerous (PG)
3.00 Deep Into The Wild (PG)
3.30 Wild Rescues (PG)
4.00 Monkey Business
4.30 The Crocodile Hunter (PG)
5.30 Miami Animal Police Cockfighting Crackdown. (PG)
6.30 The Crocodile Hunter Tigers Of Shark Bay. (PG)
7.30 Austin Stevens: Most Dangerous... (PG)
8.30 Equator Challenge Of Change. The story of Equatorial Africa is a tale of two worlds. (PG)
9.30 The Jeff Corwin Experience Spain. (PG)
10.30 Miami Animal Police (PG)
11.30 The Crocodile Hunter (PG)
12.30 Austin Stevens: Most Dangerous... (PG)
1.30 Equator (PG)
2.30 The Jeff Corwin Experience (PG)
3.30 The Crocodile Hunter (PG)
4.30 Austin Stevens: Most Dangerous... (PG)
5.30 Miami Animal Police (PG)

ci 617

6.00 Cops (M)
6.30 Airline (M)
7.00 Police Ten 7 (M)
7.30 Cold Case Files (M)
8.30 Dangerous Company (M)
10.00 Forensic Files (M)
10.30 City Confidential (M)
11.30 The New Detectives (M)
12.30 Airline (M)
1.00 Police Ten 7 (M)
1.30 Cold Case Files (M)
2.30 Dangerous Company (M)
4.00 Forensic Files (M)
4.30 Arrest & Trial (M)
5.00 Police Ten 7 (M)
5.30 City Confidential (M)
6.30 Airline Tony Underwood will be carrying his first passengers as a fully qualified pilot. Gulfrey Clarke misses his flight because his bus has turned up late. New Episode. (M)
7.00 Cops New Episode. (M)
7.30 Cold Case Files Abandoned Houses/ A Son's Memor. (M)
8.30 Forensic Files Soiled Plan. Police instituted an intense search when the mother of two young children went missing and, less than a day later, they found her body. New Episodes. (M)
9.30 Forensic Investigators Paul Denyer. (M)
10.30 Cops (M)
11.00 Airline (M)
11.30 Crime & Punishment (M)
12.30 Police Ten 7 (M)
1.00 Cops (M)
1.30 Cold Case Files (M)
2.30 Forensic Files (M)
3.30 Forensic Investigators (M)
4.30 Cops (M)
5.30 City Confidential (M)

CC CLOSED CAPTIONED · LINKED SERIES START · PREMIERE PROGRAMS APPEAR IN RED · +2 TIMESHIFT CHANNEL OPTION – PROGRAMS ARE AIRED TWO HOURS AFTER LISTING

TECHNICAL DIFFICULTIES? NO PROBLEM!
See page 220 to find out how to fix technical problems fast.
help

638 Discovery Science

6.00 Million 2 One (PG)
6.30 Test Pilots (PG)
7.30 New Technology Of War (PG)
8.30 Paleoworld
9.30 The New Inventors
10.00 Test Pilots (PG)
11.00 New Technology Of War (PG)
12.00 Discover Magazine (PG)
1.00 Million 2 One (PG)
1.30 Pure Inventions
2.00 What's That About?
3.00 Paleoworld
4.00 The New Inventors
4.30 Discover Magazine (PG)
5.30 Pure Inventions
6.00 Million 2 One (PG)
Skybound
6.30 Test Pilots Pushing The Envelope. (PG)
Ultimate Machines
7.30 New Technology Of War Sea Power. (PG)
Discovery Science Classics
8.30 Paleoworld Back To The Seas/Carnosaurs – The Giant Predators.
9.30 The New Inventors New Episode.
10.00 Test Pilots (PG)
11.00 New Technology Of War (PG)
12.00 Discover Magazine (PG)
1.00 Million 2 One (PG)
1.30 Pure Inventions
2.00 Space Station And Beyond (PG)
3.00 Buildings, Bridges And Tunnels
4.00 The New Inventors
4.30 Discover Magazine (PG)
5.30 Escape From Experiment Island

640 home & health

6.00 Dr. Know (PG)
6.30 Aerobic Conditioning
7.00 All Star Workouts
8.00 Total Body Sculpt With Gilad
8.30 Style By Jury
9.30 Surviving Sextuplets And Twins (PG m)
10.30 Cover Shot
11.00 Dress Of Your Dreams
11.30 Renovate My Wardrobe
12.00 Til Debt Do Us Part (PG)
12.30 Surviving Sextuplets And Twins (PG m)
1.30 Taming Toddlers
2.00 A Personal Story (PG m)
2.30 A Dating Story (PG)
3.00 Berman & Berman (PG)
3.30 House Of Babies (PG m)
4.00 Bringing Home Baby (PG)
4.30 Yummy Mummy (PG)
5.00 Perfect Proposal (PG)
5.30 Fixing Dinner
6.00 Dr. Know (PG)
6.30 Plastic Surgery: Before And After (PG m)
7.30 Dress Of Your Dreams
8.00 Renovate My Wardrobe
8.30 Style By Jury
9.30 Surviving Sextuplets And Twins (PG m)
10.30 Cover Shot
11.00 Dress Of Your Dreams
11.30 Renovate My Wardrobe
12.00 Til Debt Do Us Part (PG)
12.30 Surviving Sextuplets And Twins (PG m)
1.30 Taming Toddlers
2.00 A Personal Story (PG m)
2.30 A Dating Story (PG)
3.00 Berman (PG)
3.30 House Of Babies (PG m)
4.00 Bringing Home Baby (PG)
4.30 Yummy Mummy
5.00 Perfect Proposal
5.30 Fixing Dinner

646 travel & living

6.00 Thirsty Traveler (PG)
6.30 Globe Trekker (PG)
7.30 Vegas Virgins (PG)
8.30 Top Ten Sacred Sites Around The World
9.30 Bizarre Foods (PG)
10.30 Thirsty Traveler (PG)
11.00 Passport To Europe With Samantha Brown
11.30 Globe Trekker (PG)
12.30 Lonely Planet Six Degrees (PG)
1.30 Donny Osmond's American Parks
2.30 Miami Ink (PG)
3.30 Chhattisgarh – The Tribal Planet (PG)
4.00 Cocktail Kings (PG)
4.30 Thirsty Traveler (PG)
5.00 Passport To Europe With Samantha Brown
5.30 Inside Fort Knox (PG)
6.30 Globe Trekker (PG)
7.30 Miami Ink (PG)
8.30 Thirsty Traveler (PG)
9.00 Chhattisgarh – The Tribal Planet (PG)
9.30 Lonely Planet Six Degrees (PG)
10.30 Anthony Bourdain: No Reservations (PG)
11.30 Miami Ink (PG)
12.30 Weird Travels (PG)
1.30 Thirsty Traveler (PG)
2.00 Passport To Europe With Samantha Brown
2.30 Anthony Bourdain: No Reservations (PG)
3.30 Sun, Sea & Bargain Spotting
4.30 Thirsty Traveler (PG)
5.00 Chhattisgarh – The Tribal Planet (PG)
5.30 Lonely Planet Six Degrees (PG)

701

6.00 Dora The Explorer
6.30 The Backyardigans
6.55 Cooking For Kids With Luis
7.00 LazyTown
7.30 SpongeBob SquarePants
8.20 The Fairly OddParents
9.10 The Adventures Of Jimmy Neutron: Boy Genius
10.00 Rugrats All Grown Up
11.00 The Amanda Show
11.30 SpongeBob SquarePants
2.00 The Adventures Of Jimmy Neutron: Boy Genius
2.50 Catscratch
3.05 Danny Phantom
3.30 The Wild Thornberrys
4.00 The Fairly OddParents
4.30 Mr. Meaty
5.00 SpongeBob SquarePants
5.30 Zoey 101
6.00 Drake & Josh
7.00 Totally Spies
7.30 The Sleepover Club
8.00 SpongeBob SquarePants
8.30 Ned's Declassified School Survival Guide
9.20 Romeo!
10.20 All That This sketch comedy show features kids who have totally wacky outlooks.
1.20 SpongeBob SquarePants
1.45 Rocko's Modern Life
2.10 Hey Arnold!
2.35 Cousin Skeeter
3.00 Brothers Garcia
3.25 Amanda Show
3.50 The Story Of Tracy Beaker
4.15 Secret Agent Men
4.40 The Boy
5.05 Martin Mystery
5.30 My Life As A Teenage Robot

703 Nick Jr. Play along and learn

6.00 Wow! Wow! Wubbzy!
6.30 Dora
7.00 Wonder Pets
7.30 PicMe
8.00 Fifi And The Flowertots
8.30 LazyTown
9.00 Dora
9.30 Backyardigans
10.00 Hi-5
10.30 PicMe
10.35 Balamory
11.00 Blue's Clues
11.30 Open Sesame
12.00 Wow! Wow! Wubbzy!
12.30 The Upside Down Show
1.00 Peppa Pig
1.30 Miss Spider
2.00 Fifi And The Flowertots
2.30 Dora
3.00 The Backyardigans
3.30 Cooking For Kids With Luis
3.35 Maggie And The Ferocious Beast
4.00 LazyTown
4.30 Hi-5
5.00 Wow! Wow! Wubbzy!
5.30 Gardening For Kids
5.35 Dora
6.00 Peppa Pig
6.30 PicMe
6.40 The Upside Down Show
7.05 Blue's Clues
7.35 Balamory
8.00 Wow! Wow! Wubbzy!
8.30 Little Bill
9.00 Noddy
9.15 Billy
9.30 Miss Spider
10.00 The Backyardigans
10.30 Hi-5
11.00 Balamory
11.30 Blue's Clues
12.00 Open Sesame
12.30 Wow! Wow! Wubbzy!
1.00 Upside Down Show
1.30 Peppa Pig
2.00 Miss Spider
2.30 Fifi And The Flowertots
3.00 Little Bill
3.30 Hi-5
4.00 Wonder Pets
4.30 LazyTown
5.00 Fetch The Vet
5.15 Oswald
5.30 Backyardigans

707 Disney Channel

6.00 Disney's Lilo & Stitch: The Series CC
6.30 Recess
7.00 Kim Possible CC
7.30 The Suite Life Of Zack & Cody CC
8.00 That's So Raven CC
8.30 Phil Of The Future CC
9.00 Black Hole High
9.30 Lizzie McGuire CC
10.00 Even Stevens
10.30 That's So Raven CC
11.00 The Proud Family
11.30 Kim Possible CC
12.00 Disney's American Dragon: Jake Long CC
12.30 Fillmore!
1.00 The Weekenders
1.30 Disney's Brandy & Mr. Whiskers
2.00 Disney's Lilo & Stitch: The Series CC
2.30 Teacher's Pet
3.00 The Proud Family
3.30 Recess
4.00 Kim Possible CC
4.30 Wicked Science
5.00 The Suite Life Of Zack & Cody New Episode. CC
5.30 That's So Raven CC
6.30 Mr. Headmistress (1998) Comedy. (PG)
8.00 The Suite Life Of Zack & Cody CC
8.30 Smart Guy (PG)
9.00 Phil Of The Future CC
9.20 Untalkative Bunny
9.30 That's So Raven CC
10.00 Disney's Night Owl

709 Disney Jr.

6.00 The Doodlebops
6.30 Rolie Polie Olie
7.00 Bob The Builder
7.30 Higglytown Heroes CC
8.00 Little Einsteins CC
8.30 JoJo's Circus CC
9.00 Mickey Mouse Clubhouse CC
9.30 Handy Manny CC
10.00 The Wiggles
10.30 Stanley CC
11.00 The Doodlebops New Episode.
11.30 Bob The Builder
12.00 Rolie Polie Olie
12.30 New Adventures Of Madeline
1.00 JoJo's Circus CC
1.30 The Wiggles
2.00 Higglytown Heroes CC
2.30 Little Einsteins CC
3.00 Mickey Mouse Clubhouse CC
3.30 Out Of The Box
4.00 Handy Manny
4.30 Stanley CC
5.00 Mickey Mouse Clubhouse CC
5.30 Little Einsteins
6.00 The Wiggles
6.30 JoJo's Circus CC
7.00 The Doodlebops
7.30 Rolie Polie Olie
8.00 Bob The Builder
8.30 Higglytown Heroes CC
9.00 Little Einsteins CC
9.30 JoJo's Circus CC
10.00 Playhouse Disney's Night Owl

713 Cartoon Network

6.00 Dragon Ball
6.30 Dragon Ball Z
7.00 Teenage Mutant Ninja Turtles: Fast Forward New Episode.
7.30 Ben 10
8.00 Team Galaxy
8.30 Naruto
9.00 Tom & Jerry
9.30 Camp Lazlo
10.00 Foster's Home
11.00 Codename: Kids Next Door
11.30 What's New, Scooby-Doo?
12.00 Baby Looney Tunes CC
1.00 Hi Hi Puffy
1.30 The Powerpuff Girls
2.00 Pet Alien
2.30 Ed/Eddy CC
3.00 Squirrel Boy
3.30 Camp Lazlo
4.00 Foster's Home CC
4.30 Billy & Mandy
5.00 Ben 10 New Episode.
5.30 Codename: Kids Next Door
6.00 MAR New Episode.
6.30 Teen Titans CC
7.00 Dragon Ball Z
7.30 Billy & Mandy
8.00 Camp Lazlo
8.30 My Gym Partner's A Monkey
9.00 Naruto
9.30 Dragon Ball
10.00 MAR [adult swim]
10.30 Ghost In The Shell: Stand Alone Complex
11.00 Gundam Seed
11.30 Ghost In The Shell: Stand Alone Complex
12.00 Gundam Seed
12.30 Naruto
1.00 Team Galaxy
1.30 Ben 10
1.55 My Gym Partner's A Monkey
2.30 Camp Lazlo
2.55 Ed/Eddy CC
3.30 Billy & Mandy
3.55 Kids Next Door
4.30 Foster's Home CC
4.55 Hi Hi Puffy
5.30 Kids Next Door

715 Boomerang

6.00 Top Cat
6.30 Captain Caveman
7.00 Looney Tunes
8.00 Tom & Jerry
8.30 Yogi Bear
9.00 Flintstones
9.30 Flintstone Kids Tiny TV
10.00 Firehouse Tales
10.15 Gordon The Garden Gnome
10.30 Little Red Tractor
10.45 Merlin
11.00 Dragon Tales
11.30 Franklin
12.00 Tom & Jerry Kids Show
12.30 Dynomutt CC
1.00 Josie And The Pussycats
1.30 Captain Caveman Grrrr!
2.00 Yogi Bear
2.30 The Hair Bear Bunch CC
3.00 Richie Rich
3.30 Mike, Lu & Og CC
4.00 The Scooby & Scrappy Doo Show CC
4.30 Sylvester & Tweety Mysteries Rush Hour
5.00 Road Runner
5.30 Tom & Jerry
6.00 Flintstones
6.30 The Jetsons
7.00 Loonatics Unleashed
7.30 Duck Dodgers
8.00 Cow And Chicken
8.30 Sheep In The Big City Boomeraction
9.00 Mr T
9.30 Captain Planet
10.00 Boom, Boom, Boom CC
12.00 Yo! Yogi Show
12.30 ALF
1.00 The New Shmoo
1.30 Yakky Doodle
2.00 Fantastic Max CC
2.30 Pixie And Dixie
3.00 Yogi Bear
3.30 Augie Doggie
4.00 Dynomutt CC
4.30 Snooper & Blabber
5.00 Huckleberry Hound
5.30 Magilla Gorilla

MON 7

PROGRAMS LISTED IN EASTERN STANDARD TIME. SA VIEWERS SUBTRACT 30 MINUTES AND WA VIEWERS 2 HOURS FROM ALL PROGRAM TIMES

GOT FOXTEL iQ? TRY REMOTE RECORD!

TOP TIP: No matter where you are, if you have online access you can set the FOXTEL iQ to record your favourite shows. It's easy and free to use – register now at FOXTEL.com.au

help

WHAT TO WATCH

PREMIERE

MAX And *Rolling Stone* – Greatest Australian Song List

Saturday 12 from 9am, MAX [805]

MAX and *Rolling Stone* have hit a century with this idea. The channel will broadcast 200 Aussie song nominees on Saturday 5 from 9am, then you get to vote for your faves. The countdown of the top 100 clips will be shown on MAX the following week, and the list will also appear in July's issue of *Rolling Stone*. Howzat!

Budget 2007

LIVE

Tuesday 8 @ 7.30pm, Sky News [601]

Find out where your tax dollars will be spent in the next financial year as the treasurer Peter Costello delivers his 2007 budget speech, followed by an in-depth analysis from the Sky News team of experts.

Wedding Belles

PREMIERE

Tuesdays from May 8 @ 8:30pm, The LifeStyle Channel [106]

The hilarious duo from *How Not To Decorate* are back, but this time they're trying their hands at planning weddings. But will the boys be able to complete the projects on time and under budget? And more importantly, who will catch the bouquet?

Who Wants To Be A Superhero?

PREMIERE

Thursdays from May 10 @ 8.30pm, SCI FI [132]

Zap! Twelve contestants don the spandex and face challenges to prove their superhero mettle to Marvel Comics' Stan Lee. The winner will be immortalised in their very own comic written by Stan (who created Spider-man). Don't miss.

Hi-5

MARATHON

Sunday 12 from 6am, Nick Jr. [703]

What a Mother's Day gift! A *Hi-5* marathon. So put your feet up, have a cuppa and let the *Hi-5* crew entertain the littlies!

Blue Murder

PREMIERE

TOP PICK

Sunday 13 and Sunday 20 @ 8:30pm, Crime & Investigation Network [617]

This miniseries dramatises crime and corruption in the NSW police force in the 1980s. Stars Richard Roxburg and Tony Martin.

Shot From The Sky

PREMIERE

TOP PICK

Sunday 13 @ 8.30pm, The History Channel [608]

The touching true story of a pilot, Roy Allen, who was shot down, captured and imprisoned in occupied France in 1944.

Tuckerville

PREMIERE

Mondays from May 14 @ 7pm, Country Music Channel [815]

Double episodes filled with *Lovin' And Learnin'* on the road and the farm with country queen Tanya Tucker and her three kids.

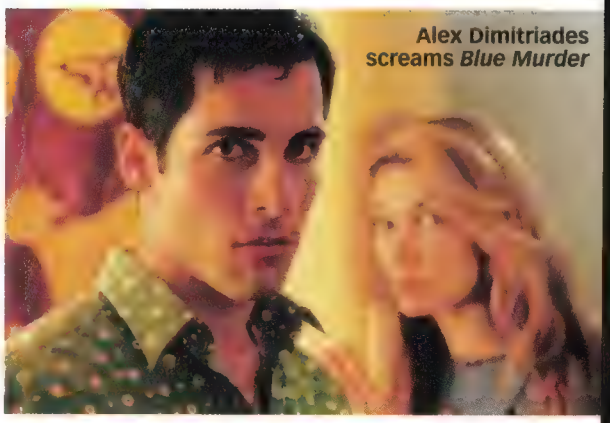

Alex Dimitriades screams *Blue Murder*

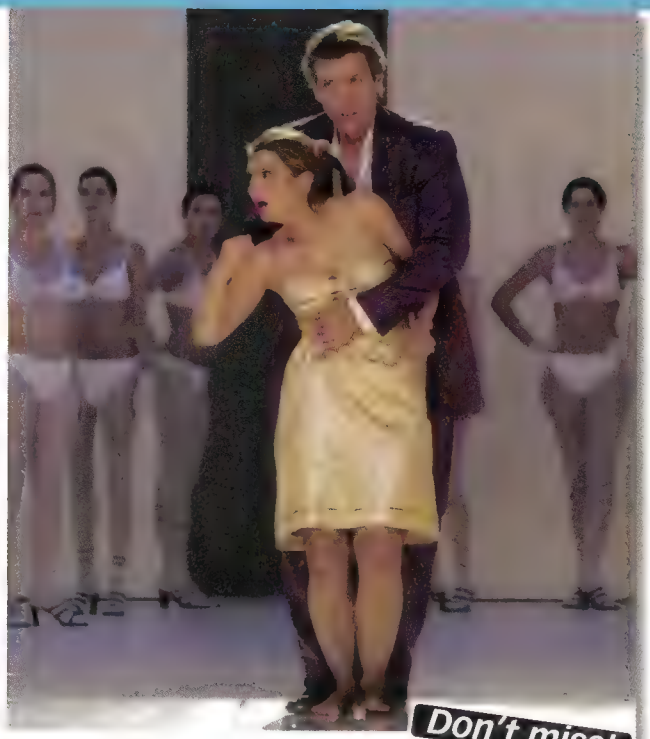

Mozart's Don Giovanni *PREMIERE*
Sunday 13 @ 7pm, Ovation [125]
This version is spicier than a soapie! The Vienna Philharmonic and a gorgeous cast of opera singers orchestrate Mozart's much-loved opus about the lecherous louche, Don Giovanni.

NOW SHOWING

Tristan + Isolde *PREMIERE*
Tuesday 8 @ 8.30pm, SHOWTIME
Hotel Rwanda
Wednesday 9 @ 9.30pm, MOVIE EXTRA
The Devil Wears Prada
PREMIERE Thursday 10, every 30 minutes, FOXTEL Box Office
An Inconvenient Truth
PREMIERE Thursday 10, every 30 minutes, FOXTEL Box Office
Jindabyne *FINAL WEEK*
Thursday 10, every 180 minutes, FOXTEL Box Office
Underclassman
Friday 11 @ 8.30pm, MOVIE ONE
The Coolangatta Gold
Saturday 12 @ 8.30pm, MOVIE GREATS
5 X 2 *PREMIERE*
Sunday 13 @ 8.30pm, WORLD MOVIES Channel
Match Point *PREMIERE*
Sunday 13 @ 8.30pm, SHOWTIME
V For Vendetta
Sunday 13 @ 8.30pm, MOVIE ONE
Summer Dress
Monday 14 @ 10.30pm, WORLD MOVIES

Match Point
PREMIERE Sunday 13 @ 8.30pm, SHOWTIME [401]
The first film Woody Allen ever shot in England, his clever script explores ambition and obsession, and the relationship between love and passion. A former tennis pro falls in love – until he meets his girlfriend's future sister-in-law and is forced to make a choice.

WEEK 2

The secret life of... KELLIE MARTIN

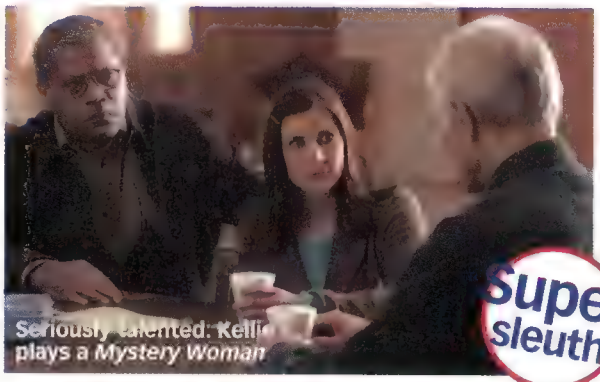

Seriously talented: Kellie plays a *Mystery Woman*

1 Kellie Martin could well be the next Angela Lansbury. She stars and directs in the new Hallmark series, *Mystery Woman*. Kellie plays a bookshop owner specialising in mysteries – who then happens to solves some real crimes herself.

2 Er, that's right, Kellie was a regular cast member of *ER*. She played Lucy Knight from 1998 to 2000.

3 She's got the smarts. A student at Yale, Kellie graduated with a major in art history and bagged herself fellow Yale student, Keith Christian as her husband before she was done too.

4 If you don't know the face, you might know the voice: Kellie played Daphne in the cartoon *A Pup Named Scooby-Doo*.

Mystery Woman PREMIERES Thursday May 11 @ 8.30pm, and continues each Thursday on Hallmark [116]

SPORTS FANATIC

FOOTBALL – ENGLISH PREMIER LEAGUE LIVE
Tuesday 8 @ 5am, FOX SPORTS 1
GOLF – US PGA TOUR: THE PLAYERS' CHAMPIONSHIP ROUND 2 *LIVE*
Friday 11 @ 2am, FOX SPORTS 1
RUGBY – SUPER 14 SEMI FINAL *LIVE*
Friday 11 @ 5.30pm, FOX SPORTS 2
RUGBY LEAGUE – NRL ROUND 9 *LIVE*
Saturday 12 from 4.30pm, FOX SPORTS 3
SURFING – PIPELINE MASTERS 2006
Sunday 13 @ 11.30am, FUEL TV
BASKETBALL – NBA CONFERENCE SEMIFINAL *LIVE*
Sunday 13 @ 12.30pm, ESPN
ICE SKATING 2007 US FIGURE SKATING SHOWCASE
Monday 14 @ 2.30am, ESPN
FREESTYLE SPORTS – FIRSTHAND
Monday 14 @ 7pm, FUEL TV

AFL: round 7
LIVE Saturday 12 and Sunday 13, from 2pm, FOX SPORTS 1 [501]
Eight heavyweights clash for the first time this season. Carlton plays Collingwood with Brisbane v Adelaide on Saturday. Geelong plays West Coast plus Fremantle v Hawthorn on Sunday.

ENHANCE YOUR FOXTEL EXPERIENCE:
ACCESSORISE

You've asked, we've listened. Now available at major electrical retailers near you, the all new FOXTEL Digital accessories range... especially designed to enhance your FOXTEL experience.

FOXTEL iQ REMOTE & iQ MULTIROOM

Allows you to view the same FOXTEL channel on another TV that's wired to the FOXTEL iQ. Now you can watch FOXTEL Digital in front of your treadmill, in the kitchen or in your bedroom.

1. FOXTEL SCART TO COMPONENT & COMPOSITE
2. FOXTEL SCART TO S-VIDEO & AUDIO CABLE

OTHER FOXTEL ACCESSORIES AVAILABLE:

- FOXTEL DIGIPATH
- FOXTEL SCART TO VCR
- FOXTEL OPTICAL AUDIO CABLE
- FOXTEL DIGITAL REMOTE
- FOXTEL iQ REMOTE

NOW AVAILABLE FROM SELECTED STORES OF THE MAJOR ELECTRICAL RETAILERS BELOW

DICK SMITH ELECTRONICS · POWER HOUSE · DOMAYNE · Harvey Norman · Tandy · THE GOOD GUYS DISCOUNT WAREHOUSES · JB HI-FI · BIG W WE SELL FOR LESS · Bing Lee ELECTRICAL Go one better!

FOR MORE INFORMATION PLEASE VISIT WWW.FOXTEL.COM.AU/ACCESSORIES

FOXTEL

TV1 — 101

+2 Timeshift 151
6.00 Who's The Boss?
6.30 Bewitched
7.00 Sabrina
7.30 The Nanny
8.00 Seinfeld (PG) CC
8.30 Frasier (PG) CC
9.00 Murder, She Wrote (PG)
9.50 Entertainment Daily (PG)
10.00 Quincy, M.E. (PG)
11.00 Diagnosis Murder (PG)
12.00 Law & Order: Special Victims Unit (M) CC
12.50 Entertainment Daily (PG)
1.00 Columbo (PG)
2.30 Just Shoot Me! (PG)
3.00 Hogan's Heroes
3.30 The Brady Bunch
4.00 Bewitched
4.30 Sabrina
5.00 Who's The Boss?
5.30 The Nanny
6.30 Hogan's Heroes
7.00 Blankety Blanks (PG)
7.30 JAG (PG)
8.20 Entertainment Daily (PG)
8.30 Seinfeld (PG) CC
9.00 Becker (PG)
9.30 Frasier (PG) CC
10.00 Married... With Children (PG)
10.30 Law & Order: Special Victims Unit (M) CC
11.20 Wayne's World 2 (1993) Comedy. (PG)
12.55 Diagnosis Murder (PG)
1.40 The Incredible Hulk (PG)
2.30 The Brady Bunch
3.00 Becker (PG)
3.25 Married... With Children (PG)
3.55 Kojak (PG)
4.45 The Six Million Dollar Man (PG)
5.35 Hogan's Heroes

UK•TV — 103

+2 Timeshift 156
6.00 The Weakest Link (PG)
7.00 The Bill: The Classics (PG)
7.30 The New Avengers (M)
8.30 Fat Chance (PG)
9.00 I Want My Mummy (PG)
9.30 Parkinson (PG)
10.30 Trisha (PG)
11.30 Family Affairs (PG)
12.00 Coronation Street (PG)
12.30 Emmerdale (PG)
1.00 EastEnders (PG)
1.30 Spooks (MA 15+)
3.15 The Bill (PG)
4.10 The Weakest Link (PG)
5.00 Eggheads (PG)
5.30 Family Affairs (PG)
6.00 Coronation Street (PG)
6.30 Emmerdale (PG)
7.00 EastEnders (PG)
7.30 My Hero (PG)
8.00 Absolutely Fabulous
Death. Edina's father has died. Saffy tries, amid the usual chaos and disinterest, to organise the funeral. (M)
8.30 Hunting Chris Ryan (M)
9.30 Ultimate Force Weapon Of Choice. (MA 15+)
10.30 Red Dwarf (M)
11.00 The Book Group (MA 15+)
11.30 EastEnders (PG)
12.00 Coronation Street (PG)
12.30 Emmerdale (PG)
1.00 Family Affairs (PG)
1.30 The Bill (PG)
2.30 Minder (M)
3.30 The Benny Hill Show (PG)
4.30 Animated Mr Bean (PG)
5.00 Ultimate Force (MA 15+)

ARENA — 105

+2 Timeshift 154
6.00 Third Watch (cont.) (M amv)
6.30 Queer Eye (PG)
7.30 The Ellen DeGeneres Show (PG)
8.20 Maury Povich (M)
9.10 The Tyra Banks Show (PG)
10.00 Gilmore Girls (PG)
11.00 Will & Grace (PG) CC
11.30 The Drew Carey Show (PG) CC
12.00 ER (M adm) CC
1.00 InStyle Celebrity Weddings 2007 (M)
2.00 Maury Povich (M)
2.50 The Tyra Banks Show (PG)
3.40 The Ellen DeGeneres Show (PG)
4.30 Malcolm In The Middle (PG)
5.00 Queer Eye For The Straight Guy (PG)
6.00 Gilmore Girls New Episode. (PG)
7.00 Friends (PG)
7.30 How To Find A Husband And What To Do If You Can't New Episode. (M)
8.25 Xclusive – Entertainment News (PG)
8.30 Malcolm In The Middle (PG)
9.00 Will & Grace (PG) CC
9.30 The Drew Carey Show (PG) CC
10.00 Friends (PG)
10.30 The Ellen DeGeneres Show Via satellite. (PG)
11.15 Third Watch (M amv)
12.00 ER (M adm) CC
1.00 The West Wing (PG)
2.00 Queer Eye For The Straight Guy (PG)
3.00 Crossing Over (PG)
3.50 Maury Povich (M)
4.40 Tyra Banks (PG)
5.30 Third Watch (M amv)

THE LIFESTYLE CHANNEL — 106

+2 Timeshift 157
6.00 Better Homes & Gardens
7.00 Hot Property
8.00 Ready Steady Cook CC
9.00 Huey's Cooking Adv.
9.30 Auction Squad
10.30 Better Homes & Gardens
11.30 Body Hits (PG)
12.00 This Old House
12.30 The Real Hustle
1.00 5th Gear
1.30 Antiques Roadshow
2.30 No Going Back (PG)
3.00 Changing Rooms
3.30 Ground Force
4.00 Better Homes & Gardens
4.45 Ready Steady Cook CC
5.30 Huey's Cooking Adventures
6.00 Hot Property
7.00 No Going Back (PG)
7.30 Nigella Feasts
8.00 How To Look Good Naked (PG)
8.30 Wedding Belles
Style gurus Colin McAllister and Justin Ryan use their flair and insight (and, of course, respect for the couples budget) to create their dream day.
9.30 Bargain Hunt
10.15 Antiques Roadshow
11.00 Hell To Hotel (M)
12.00 How To Look Good Naked (PG)
12.30 Nigella Feasts
1.00 Wedding Belles
2.00 Hot Property
3.00 Ready Steady Cook CC
4.00 Hell To Hotel (M)
5.00 Antiques Roadshow

FOX8 — 108

+2 Timeshift 150
6.00 Alpha Teens On Machines (PG)
6.30 Toonsylvania
7.00 King Of The Hill (PG) CC
7.25 The Simpsons CC
7.50 Futurama (PG) CC
8.15 Family Guy
8.40 The Simpsons CC
9.05 World's Wildest Police Videos (M)
10.00 Maximum Exposure (M)
11.00 Lost (M) CC
12.00 Prison Break (M) CC
1.00 Las Vegas (M) CC
2.00 Man Vs. Beast Encore
2.45 Cheaters (M)
3.30 The Jerry Springer Show (M)
4.30 America's Next Top Model (M)
5.30 King Of The Hill (PG) CC
5.55 The Simpsons CC
6.20 Futurama (PG) CC
6.45 Family Guy
7.10 The Simpsons CC
7.35 The Janice Dickinson Modeling Agency (M)
8.00 The Simple Life (M)
8.30 Australia's Next Top Model New Episode. (M)
9.30 Miracles (M)
10.20 Threat Matrix (M)
11.15 World's Wildest Police Videos (M)
12.00 The Jerry Springer Show (M)
1.00 The Collector (M)
1.45 Jeremiah (M)
2.45 High Incident (M)
3.30 Ripley's Believe It Or Not (PG)
4.15 Amazing Race (M)
5.00 Life With Bonnie (PG)
5.30 Quintuplets (PG)

FOX CLASSICS — 112

+2 Timeshift 152
6.00 Hey Dad..!
6.30 Caroline In The City (PG)
7.00 Green Acres
7.30 Home Improvement
8.00 Everybody Loves Raymond (PG)
8.30 M*A*S*H (PG) CC
9.00 Little House On The Prairie
10.00 The Waltons
11.00 Gunsmoke (PG) (B&W)
12.00 Kingswood Country (PG)
12.30 Mother And Son (PG)
1.00 Green Acres
1.30 The Honeymooners (B&W)
2.00 The Golden Girls (PG)
2.30 Spin City (PG)
3.00 Evening Shade (PG)
3.30 3rd Rock From The Sun (PG)
4.00 Hey Dad..!
4.30 Kingswood Country (PG)
5.00 Mother And Son (PG)
5.30 The Golden Girls (PG)
6.00 Home Improvement
6.30 M*A*S*H (PG) CC
7.30 3rd Rock From The Sun (PG)
8.00 Everybody Loves Raymond (PG)
Disaster Week
8.30 Airport 1975 (1974) Drama. Charlton Heston. (PG)
10.15 The Train (1964) War. Burt Lancaster. (PG) (B&W)
12.25 Will Penny (1968) Western. Charlton Heston. (PG)
2.10 The Twilight Zone (PG)
2.35 Jake And The Fatman (PG)
3.30 Baywatch (PG)
4.30 Gunsmoke (PG) (B&W)
5.30 Mister Ed

comedy — 113

+2 Timeshift 153
6.00 Comedy Inc. (cont.)
6.30 Comedy Central (M)
7.00 Full Frontal (M)
8.00 The World Stands Up (M)
8.30 Kenny Vs. Spenny (M)
9.00 America's Funniest (PG)
9.30 Reno 911! (M)
10.00 Whose Line Is It Anyway? (PG)
11.00 Scrubs (PG)
11.30 The Daily Show With Jon Stewart (M)
12.00 The Colbert Report (M)
12.30 Jay Leno (M)
1.15 Conan O'Brien (M)
2.00 Saturday Night Live (PG)
3.00 Reno 911! (M)
3.30 America's Funniest (PG)
4.00 Scrubs (PG)
4.30 Comedy Inc. (M)
5.30 Balls Of Steel (M)
6.00 South Park (M) CC
7.00 Whose Line Is It Anyway? (PG)
8.00 Scrubs (PG)
8.30 Invasion Iowa (M)
9.00 Kitchen Confidential (PG)
9.30 The Daily Show With Jon Stewart (M)
10.00 The Colbert Report (M)
10.30 Stand Up Australia
11.00 Jay Leno (M)
11.45 Conan O'Brien (M)
12.30 Tough Crowd With Colin Quinn (M)
1.00 The Man Show (MA 15+)
1.30 Kenny Vs. Spenny (M)
2.00 Premium Blend (M)
2.30 Jay Leno (M)
3.30 Conan O'Brien (M)
4.30 Saturday Night Live (PG)
5.30 Comedy Inc. (M)

W. — 114

+2 Timeshift 155
6.00 Dr. Phil (cont.)
6.30 Oprah (PG)
7.15 Ricki Lake (PG)
8.00 Montel (PG)
8.45 Judging Amy (PG)
9.30 Crossing Jordan (M)
10.20 Law & Order (M)
11.10 The Practice (M)
12.00 The Young And The Restless New Episode. (PG)
12.50 Sex And The City (MA 15+ las) CC
1.30 The View (PG)
2.15 Touched By An Angel (PG)
3.05 Montel Multiples: Amazing Stories. New Episode. (PG)
3.50 Dr. Phil Follow-Ups. New Episode. (PG)
4.40 Oprah Oprah On Location: Mississippi. (PG)
5.30 Judge Judy New Episode. (PG)
6.15 Jeopardy! New Episode.
6.40 The Young And The Restless (PG)
7.30 Sex And The City The Big Journey/ I Love A Charade. (MA 15+ las) CC
8.40 Double Law & Order In God We Trust/ Locomotion. New Episode. (M)
10.20 Crossing Jordan Skin & Bone. Woody uncovers an unmarked mass grave. (M)
11.10 Missing Puzzle Box. (PG)
12.00 The View (PG)
12.45 Double Law & Order (M)
2.25 Missing (PG)
3.10 Judging Amy (PG)
3.55 Fashion House (PG)
4.40 Strong Medicine (M)
5.25 Judge Judy (PG)
5.45 Dr. Phil (PG)

bio. — 115

6.00 Dusty Springfield (cont.)
6.30 ET (PG)
7.00 Inside Edition (PG)
7.30 Will Smith (PG)
8.30 The Dog Whisperer
9.00 Insider (PG)
9.30 Intervention (MA 15+)
10.30 Dave Chappelle (M)
11.30 Movies 101 (PG)
12.00 ET (PG)
12.30 Inside Edition (PG)
1.00 Maggie... At Home With (PG)
2.00 Will Smith (PG)
2.45 Intervention (MA 15+)
3.30 Dave Chappelle (M)
4.30 Anthony Quinn (PG)
5.30 The Dog Whisperer
6.00 Daddy's Spoiled Little Girl New Episode. (PG)
6.30 ET (PG)
6.50 Inside Edition (PG)
7.10 The Insider (PG)
Top 20 Scandals
7.30 Sharon Tate (PG)
8.30 Nicolas Cage: Wild At Heart (PG)
9.30 Inside The Actors Studio Will And Grace. New Episode. (PG)
10.15 Patricia Heaton (PG)
11.00 The Dog Whisperer
11.30 ET (PG)
11.50 Inside Edition (PG)
12.10 The Insider (PG)
12.30 Sharon Tate (PG)
1.30 Nicolas Cage (PG)
2.30 Daddy's Spoiled Little Girl (PG)
3.00 The Insider (PG)
3.30 The Dog Whisperer
4.00 Inside The Actors Studio (PG)
4.45 Patricia Heaton (PG)
5.30 Anthony Quinn (PG)

TUESDAY MAY 8

TUE 8

116 Hallmark Channel

6.00 Norman Rockwell's: Breaking Home Ties (cont.)
6.30 The Incident (1990) Drama. Walter Matthau. (PG)
8.00 Blue Heelers (PG)
9.00 Water Rats (PG)
10.00 McLeod's Daughters (PG) CC
11.00 All Saints (PG)
12.00 Walk Away And I Stumble (2005) Drama. Mark Strong. (M)
3.30 A Country Practice (PG)
5.30 Water Rats (PG)
6.30 McLeod's Daughters (PG) CC
7.30 All Saints Terri is deciding whether her future lies with her religious vocation. (M)
If It's Tuesday, It's True
8.30 The Ascent (1994) Adventure. Vincent Spano. An Italian soldier escapes a British POW camp dreaming of climbing Mt Kenya and planting the Italian flag at the summit. (M)
10.15 My Own Country (1998) Drama. Hal Holbrook. The true story of an Indian doctor who specialises in infectious diseases and helps to fight the battle against AIDS in a small Tennessee town. (M)
12.00 Blue Heelers (PG)
1.00 The Secret Life Of Us (M)
3.00 A Country Practice (PG)
5.00 Holiday In Your Heart (1998) Drama. LeAnn Rimes. (PG)

117 Lifestyle Food

6.00 James Martin
6.30 Cook Like A Chef
7.00 bills food
7.30 Sugar
8.00 Cheese Slices
8.30 Cooked
9.00 Great BBQ Challenge (PG)
10.00 Masterchef Goes Large (PG) CC
10.30 Come Dine With Me
11.00 Market Kitchen
12.00 Kylie Kwong: Heart And Soul
12.30 Floyd's Fjord Fiesta
1.00 A Shared Table
1.30 James Martin
2.00 Rick Stein's Seafood Odyssey CC
2.30 Simply Ming
3.00 Huey
3.30 Rachael Ray
4.00 Good Chef Bad Chef (PG)
4.30 The Hi-Lo Club
5.00 The Naked Chef CC
5.30 Grigson
6.00 River Cottage
6.30 Market Kitchen
7.30 Masterchef Goes Large (PG) CC
8.00 Come Dine With Me
8.30 French Food At Home
9.00 Jancis Robinson's Wine Course
9.30 My Greek Kitchen
10.00 Ever Wondered Food
10.30 Full On Food
11.30 Melting Pot
12.00 Kylie Kwong: Heart And Soul
12.30 Floyd
1.00 A Shared Table
1.30 Cook Like A Chef
2.00 Rick Stein CC
2.30 Simply Ming
3.00 Huey
3.30 Rachael Ray
4.00 Good Chef Bad Chef (PG)
4.30 The Hi-Lo Club
5.00 The Naked Chef CC
5.30 Grigson

118 How To Channel

6.00 60 Minute Makeover
7.00 The Lab With Leo Laporte
8.00 Changing Rooms
8.30 Uncommon Threads
9.00 That's Clever!
9.30 Simply Quilts
10.00 Martha CC
11.00 Craft Lab
11.30 Digital Home Movie
12.00 Embellish This!
12.30 Pet Keeping With Marc Morrone
1.00 Botham On The Fly
1.30 Workin' On The Railroad
2.00 Garden Rivals
2.30 Room Rivals
3.00 Uncommon Threads
3.30 That's Clever!
4.00 Martha CC
5.00 Simply Quilts
5.30 Craft Lab
6.00 Real Renos The Final Cheque.
6.30 The Lab With Leo Laporte
How To Design
7.30 Small Space, Big Style Urban Legends.
8.00 Designers' Challenge Master Bathroom Bliss.
8.30 ReDesign
9.00 Sensible Chic Mid-Century Salon.
9.30 Neat Just Say No To Clutter.
10.00 Freestyle
10.30 60 Minute Makeover
11.30 The Lab With Leo Laporte
12.30 Martha CC
1.30 Simply Quilts
2.00 Craft Lab
2.30 Real Renos
3.00 Small Space, Big Style
3.30 Designers' Challenge
4.00 ReDesign
4.30 Sensible Chic
5.00 Neat
5.30 Freestyle

121 E!

6.00 The E! True Hollywood Story (PG)
7.55 Style Star (PG)
8.20 E! Entertainment Specials (PG)
9.15 E! News (PG)
9.40 The Daily 10 (PG)
10.10 The E! True Hollywood Story (PG)
11.05 The New A-List: Hollywood (PG)
12.00 Love Ride Ben And Jen. (PG)
12.30 Paradise City Playing With Hearts. (M)
1.00 E! News (PG)
1.25 The Daily 10 (PG)
1.55 The E! True Hollywood Story Drew Barrymore. (PG)
3.45 Sexiest Celebrity Brunettes. (M)
4.40 40 Smokin' On Set Hookups (M)
6.30 Sexiest Latin Lovers. (MA 15+)
7.30 E! News (PG)
8.00 The Daily 10 (PG)
8.30 101 Juiciest Hollywood Hookups New Episode. (PG)
9.30 Girls Of The Playboy Mansion Snowboarded/ Calender Girls. (MA 15+)
10.30 Extreme Hollywood Star Treatment. (MA 15+)
11.30 Dr. 90210 Always Be Repaired, Eh? (MA 15+)
12.30 Naked Wild On (MA 15+)
1.25 The E! True Hollywood Story (PG)
3.15 E! Entertainment Specials (PG)
4.10 101 Most Starficious Makeovers (PG)
5.05 101 Juiciest Hollywood Hookups (PG)

125 Ovation

6.00 Literary Classics
7.00 Classical Destinations
7.30 Willie Nelson & Friends
9.00 The Temptations: Get Ready
10.00 The Shirley Bassey Concert
11.00 The Scene
11.30 Talking Books
12.00 Literary Classics
1.00 Classical Destinations
1.30 Willie Nelson & Friends
3.00 The Temptations: Get Ready
4.00 The Shirley Bassey Concert
5.00 The Scene
5.30 Talking Books
6.00 Literary Classics Balzac.
7.00 Treasures Of The Vatican
7.30 Power Without Glory (Ep 22) (PG)
8.30 Robbery Under Arms (Ep 5) A renegade from a noble English family has a taste for fine wine, romance and other men's cattle. Stars Sam Neil. (PG)
9.30 Scales Of Justice (Ep 1) One of the most controversial Australian mini-series ever produced. (M)
11.00 Good Listening
Classic Talking Books
11.30 Talking Books Roberta Sykes.
12.00 Literary Classics
1.00 Treasures Of The Vatican
1.30 Power Without Glory (PG)
2.30 Robbery Under Arms (PG)
3.30 Scales Of Justice (M)
5.00 Good Listening
5.30 Talking Books

132 Sci Fi

6.00 Captain Scarlet
6.30 The Dead Zone (M)
7.30 Sightings (PG)
8.00 Odyssey 5 (MA 15+)
9.00 Quantum Leap (PG)
10.00 Sliders (PG)
11.00 The Dead Zone (M)
12.00 Star Trek: Voyager (PG)
1.00 Buffy The Vampire Slayer (M)
2.00 The X-Files (M)
3.00 Sightings (PG)
3.30 Quantum Leap (PG)
4.30 Sliders (PG)
5.30 Buffy The Vampire Slayer (M)
6.30 Star Trek: Voyager Coda. (PG)
7.30 The X-Files Young At Heart. Mulder is being taunted by an escaped armed robber that he has a history with from his rookie days. (M)
8.30 The Dead Zone Playing God. When Johnny is reunited with two close friends from high school, one of whom is awaiting a heart transplant, he is tormented by a vision of the other becoming the donor. (M)
9.30 Stargate SG-1 (PG)
10.30 Sliders (PG)
11.20 Star Trek: Voyager (PG)
12.10 Odyssey 5 (MA 15+)
1.00 Buffy The Vampire Slayer (M)
1.50 The Dead Zone (M)
2.40 Stargate SG-1 (PG)
3.30 Sliders (PG)
4.20 The X-Files (M)
5.10 Sliders (PG)

401 Showtime

6.00 The Sandlot 2 (cont.)
6.30 Saving Milly (2005) Drama. (M a) CC
8.00 Kokoda (2006) Drama. (M vl) CC
9.40 Star Wars: Episode I – The Phantom Menace (1999) Sci-Fi. (PG) CC
12.00 Covert One: The Hades Factor (Pt 1) (2006) Thriller. (M av) CC
1.35 Cry_Wolf (2005) Horror. (M vs) CC
3.10 The Good Shepherd (2004) Thriller. (M va) CC
4.45 Enduring Love (2004) Thriller. (MA 15+ av) CC
6.30 Stander (2003) Action. Thomas Jane. A disenchanted real-life cop turns to crime during the dark days of South African apartheid. (M lva) CC
Tuesday Night With Neil Schofield
8.30 Tristan And Isolde (2006) Romantic Drama. James Franco. A loyal English knight falls in love with a beautiful Irish princess, but they are forced to suppress their emotions for the sake of peace and for the future of England. (M av) CC
10.40 The Dark (2005) Horror. (MA 15+ hv) CC
12.15 Cry_Wolf (2005) Horror (M vs) CC
1.50 Today You Die (2005) Action. (MA 15+ vl) CC
3.20 Sky Captain And The World Of Tomorrow (2004) Adventure.(PG) CC
5.10 Enduring Love (2004) Thriller. (MA 15+ av) CC

402 Showtime 2

6.00 Locusts: The 8th Plague (cont.)
6.50 The Sandlot 2 (2005) Family. (PG)
8.30 Saving Milly (2005) Drama. (M a) CC
10.00 Kokoda (2006) Drama. (M vl) CC
11.40 Star Wars I: The Phantom Menace (1999) Sci-Fi. (PG) CC
2.00 Covert One: The Hades Factor (2006) Thriller. (M av) CC
3.35 Cry Wolf (2005) Horror. (M vs) CC
5.10 The Good Shepherd (2004) Thriller. (M va) CC
6.45 Enduring Love (2004) Thriller. A runaway hot air balloon brings together three people in unexpectedly dire ways. (MA 15+ av) CC
8.30 Stander (2003) Action. A disenchanted real-life cop turns to crime during the dark days of South African apartheid. (M lva) CC
Tuesday Night With Neil Schofield
10.30 Tristan And Isolde (2006) Romantic Drama. A loyal English knight falls in love with a beautiful Irish princess, but they are forced to suppress their emotions for the sake of peace and for the future of England. (M av) CC
12.40 The Dark (2005) Horror (MA 15+ hv) CC
2.15 Cry Wolf (2005) Horror. (M vs) CC
3.50 Today You Die (2005) Action. (MA 15+ vl) CC
5.20 Sky Captain And The World Of Tomorrow (2004) Adventure. (PG) CC

404 Showtime Greats

6.00 Star Trek VI: The Undiscovered Country (cont.)
6.20 Awakenings (1990) Drama. Robin Williams. (M l) CC
8.20 Max Dugan Returns (1983) Comedy. Matthew Broderick. (PG) CC
10.00 Hope Floats (1998) Drama. Sandra Bullock. (M a)
12.00 The Boys (1998) Drama. David Wenham. (MA 15+ a)
1.30 The Ladies Man (2000) Comedy. Tim Meadows. (MA 15+ a) CC
2.55 Philadelphia (1993) Drama. Tom Hanks. (PG) CC
5.00 Grease (1978) Musical. John Travolta. (PG) CC
Action Triple
6.50 Rapid Fire (1992) Action. Brandon Lee. (M vl)
8.30 The Punisher (1989) Action. Dolph Lundgren. In an adaptation of the Marvel comic, the Punisher is a police officer who wages war on crime as a vigilante assassin after his family is murdered. (MA 15+ v) CC
10.00 The Big Hit (1998) Action. Mark Wahlberg. (MA 15+ vl)
11.35 American Pie (1999) Comedy. Jason Biggs. (MA 15+ s) CC
1.15 Surrender (1987) Comedy. (M a) CC
2.55 Little Miss Marker (1980) Family. CC
4.45 Hoffman (1970) Romantic Drama. (M a)

CC

MOVIE ONE 411

+2 Timeshift 412
6.00 Thief Lord (cont.)
6.55 Benji: Off The Leash! (2004) Family. Nick Whitaker. (PG)
8.40 Wicker Park (2004) Drama. Josh Hartnett. (M l) F/P.
10.35 Undertow (2004) Drama. Josh Lucas. (MA 15+ v)
12.25 Hating Alison Ashley (2005) Comedy. Delta Goodrem. (PG)
2.10 Alone In The Dark (2005) Horror. Christian Slater. (MA 15+ v)
3.50 Grand Theft Parsons (2003) Comedy. Johnny Knoxville. (M dl)
5.20 Anything But Love (2002) Romance. Andrew McCarthy. (PG)
7.00 Venom (2005) Thriller. Agnes Bruckner. (MA 15+ v)
8.30 Beauty Shop (2005) Comedy. Queen Latifah. From the filmmakers that brought you *Barbershop* and *Barbershop 2*. Queen Latifah reprises her role as Gina, who buys her own beauty shop hiring quirky employees who provide a stream of witty banter. (M s)
10.20 House Of Wax (2005) Horror. Elisha Cuthbert. A remake of the classic 1953 Andre de Toth film. Horrors abound as a group of road-tripping Florida teenagers stop to camp near a small town where a wax museum draws their curiosity and horror. (MA 15+ v) CC
12.15 Max Havoc: Curse Of The Dragon (2004) Action. (M v)
1.50 Undertow (2004) Drama. (MA 15+ v)
3.40 Anything But Love (2002) Romance. (PG)
5.20 Benji: Off The Leash! (2004) Family. (PG)

MOVIE EXTRA 413

6.00 Have You Seen My Son? (cont.)
6.30 At First Sight (1999) Drama. Val Kilmer. (M l) CC
8.45 Killing Mr. Griffin (1997) Thriller. (M v)
10.15 Immortal (ad Vitam) (2004) Sci-Fi. (MA 15+ v)
12.00 Enron: The Smartest Guys In The Room (2005) Documentary. (M als)
1.45 Affliction (1997) Drama. Nick Nolte. (MA 15+ vl)
3.45 Earthly Possessions (1997) Drama. (M lv)
5.30 Mafia! (1998) Comedy. (M sl)
7.00 The Waterboy (1998) Comedy. Adam Sandler. (M l)
8.30 Blade: The Series (2006) Action. Angels & Demons. Marcus forces Krista to relive his after-death experience and, in a flashback, she learns of the tragedy that befell him and his wife. (M vh)
9.30 A Simple Plan (1998) Crime. There is no such thing as a simple plan when this Oscar-nominated movie follows two brothers and a friend who stumble onto $4.4 million in stolen money. (M vl) CC
11.30 Don't Be A Menace To South Central While Drinking Your Juice In The Hood (1996) Comedy. Ashtray returns to the place he grew up to meet his father and his basket-case friends. (MA 15+ sl) CC
1.00 Mysterious Skin (2004) Drama. Elisabeth Shue. (MA 15+ sa) CC
2.45 Things To Do In Denver When You're Dead (1995) Crime. Andy Garcia. (MA 15+ vl)
4.45 Children Of The Revolution (1996) Comedy. (M sl)

MOVIE GREATS 415

6.00 He Ran All The Way (cont.)
6.25 Hoodwinked (1989) Comedy. Robert Mitchum. (PG)
8.00 Pocketful Of Miracles (1961) Comedy. Bette Davis.
10.15 Wildcats (1986) Comedy. Goldie Hawn. (M l)
12.00 A Summer Place (1959) Drama. Sandra Dee. (PG)
2.10 A Star Is Born (1954) Musical. Judy Garland. (PG)
5.00 That Was Then, This Is Now (1985) Drama. Emilio Estevez. (M lv)
6.40 Without A Clue (1988) Comedy. Michael Caine. At last, the true story of Sherlock Holmes can be told! (PG)
8.30 Elvis And The Colonel: The Untold Story (1992) Drama. Beau Bridges. A controversial look at the relationship between the King of rock'n'roll, Elvis Presley, and his unpopular manager, Colonel Tom Parker. (TBC)
10.15 The Shout (1978) Thriller. Alan Bates. A disturbed mental patient tells a visitor of his ability to cast spells on unsuspecting people. (M sa)
11.45 A Tale Of Two Cities (1958) Drama. Dirk Bogarde. An English barrister who is in love with a married woman is conflicted when he must rescue her husband during the French Revolution. (PG) (B&W)
1.45 Pocketful Of Miracles (1961) Comedy.
4.05 Wildcats (1986) Comedy. (M l)
5.55 Without A Clue (1988) Comedy. (PG)

TCM 417

6.00 Sergeant York (cont.)
Star Birthday Gary Cooper
7.00 The Wreck Of The Mary Deare (1959) Drama. Gary Cooper, Virginia McKenna. CC
9.00 Friendly Persuasion (1956) Drama. Gary Cooper.
11.30 Gary Cooper: American Life, American Legend (1991) Biography. Gary Cooper. (PG)
12.30 Sergeant York (1941) War. Gary Cooper, Joan Leslie. (B&W) CC
3.00 Friendly Persuasion (1956) Drama. Gary Cooper, Dorothy McGuire.
5.30 Gary Cooper: American Life, American Legend (1991) Biography. Gary Cooper. (PG)
6.30 The Wreck Of The Mary Deare (1959) Drama. Gary Cooper, Virginia McKenna. A sunken ship's skipper needs the help of a salvage boat captain to prove his innocence. CC
Director Birthday Anatole Litvak
8.30 The Journey (1959) Romance. Yul Brynner, Deborah Kerr. In 1956 Budapest, a woman seeking to flee Hungary strikes up an offbeat relationship with a communist officer. CC
10.45 Castle On The Hudson (1940) Crime. John Garfield. (PG) (B&W) CC
12.10 All This, And Heaven Too (1940) Romance. Charles Boyer, Bette Davis. (PG) (B&W) CC
2.35 The Sisters (1938) Drama. Errol Flynn, Bette Davis. (PG) (B&W) CC
4.30 The Journey (1959) Romance. Yul Brynner, Deborah Kerr. CC

WORLD MOVIES channel 419

6.00 Trilogy: The Weeping Meadow (cont.)
7.30 Jalla! Jalla! (The Best Man's Wedding) (2000, Sweden) Comedy. (MA 15+ ls)
9.05 20:30:40 (2003, China) Romantic Comedy. (M as)
11.00 The Story Of The Weeping Camel (2003, Germany in Mongolian) Documentary. (PG)
12.30 The Bridesmaid (2004, France) Psychological Thriller. (TBC)
2.20 See The Sea (1997, France) Thriller. (MA 15+ sna)
3.35 Ordo (2004, France) Drama. (M lns)
5.25 The Story Of The Weeping Camel (2003, Germany in Mongolian) Documentary. (PG)
6.55 Adam's Apples (2005, Denmark) Black Comedy. A thought-provoking black comedy about faith, tolerance and the forces of good and evil. (M alv)
25 Docs You Must See Before You Die
8.30 In The Year Of The Pig (1968, USA) Documentary. An influential and provocative documentation of the USA's historical involvement in the Vietnam War. (TBC) (B&W)
10.20 The Experiment (2000, Germany) Thriller. (MA 15+ alv)
12.20 The Mighty Peking Man (1977, Hong Kong in Cantonese, Mandarin) Sci-Fi. (M v)
1.50 Adam's Apples (2005, Denmark) Black Comedy. (M alv)
3.20 In The Year Of The Pig (1968, USA) Documentary. (TBC) (B&W)
5.10 Mongolian Ping Pong (2005, China in Mongolian) Drama. (PG)

FOX1 SPORTS 501

6.00 Football English Premier League. Charlton v. Tottenham. (cont.)
7.00 General Sportswatch.
7.30 AFL The Winners.
8.30 AFL On The Couch.
9.30 AFL Round 6. TBA v TBA.
11.30 AFL Round 6. TBA v TBA.
1.30 AFL Round 6. TBA v TBA.
3.30 AFL Round 6. TBA v TBA.
5.30 AFL The Winners.
6.30 AFL On The Couch.
7.30 Football CC Football League Highlights Show.
8.00 AFL Round 6. TBA v TBA.
10.00 AFL AFL Classic Match. TBA v TBA.
12.00 Magazine Gravity Games H20. Round 1.
1.00 Magazine Gravity Games H20. Round 2.
2.00 Magazine Gravity Games H20. Round 3.
3.00 Tenpin Bowling AMF Bowling World Cup.
5.00 Football English Premier League. **LIVE**

FOX2 SPORTS 502

6.00 Tennis ATP Masters. (cont.)
6.30 Rugby League NRL. TBA v TBA.
8.00 Darts UK Open.
10.00 Baseball Major League Baseball. TBA v TBA. **LIVE**
1.00 Boxing Fight Sports Knockouts!
2.00 Ice Hockey NHL Playoffs. Post-Season Highlights. TBA v TBA.
4.00 Football English Premier League. Charlton v Tottenham.
5.30 Tennis ATP Masters. Rome Highlights.
9.00 Tennis ATP Masters. Rome. **LIVE**

FOX3 SPORTS 503

6.00 Rugby Union Super 14 Extra Time. (cont.)
6.30 Rugby Union Super 14. Western Force v Blues.
8.00 Rugby Union Super 14. Crusaders v Chiefs.
9.30 Rugby Union Super 14. Highlanders v Brumbies.
11.00 Rugby Union Super 14. Hurricanes v Waratahs.
12.30 Rugby Union Super 14. Lions v Cheetahs.
2.00 Rugby Union Super 14. Stormers v Sharks.
3.30 Rugby Union Super 14. Bulls v Reds.
5.00 Motorsport World Rally Championship. Argentina. Review.
6.00 General The Back Page.
7.00 Rugby League NRL Teams.
7.30 Golf PGA Golf Show.
8.30 Kickboxing Ultimate Fighter 2. Semifinal 1.
9.30 Kickboxing Australian Special.
11.30 Rugby League NRL Teams.
12.00 Baseball Major League Baseball. TBA v TBA.
2.30 Pool 2006 World Cup.
3.30 Pool 2006 World Cup.
4.30 Fishing Australian Fishing Championship.
5.30 Fishing Australian Fishing Championship.

TUE 8

PROGRAMS LISTED IN EASTERN STANDARD TIME. SA VIEWERS SUBTRACT 30 MINUTES AND WA VIEWERS 2 HOURS FROM ALL PROGRAM TIMES

HEAD TO THE HELP CHANNEL

Need help with your FOXTEL? Head to the help channel! Starting every hour, Mike Hammond will give you quick, clear and easy instructions on how to get the most from your FOXTEL. Turn to channel 999 or press **[help]** on the FOXTEL remote.

help

TUE 8

ESPN (508)

6.00 Triathlon ITU Triathlon World Cup. (cont.)
6.30 Football ESPNsoccernet's Press Pass.
7.00 SportsCenter (Aus/NZ) LIVE
7.30 SportsCenter (Aus/NZ)
8.00 SportsCenter (Aus/NZ)
8.30 ESPN Original Entertainment Pardon The Interruption.
9.00 Baseball ESPN's Monday Night Baseball. Seattle Mariners v New York Yankees. **LIVE**
12.00 Baseball Baseball Tonight. **LIVE**
1.00 American Football Russell Athletic ESPN Arena Football Monday. Colorado Crush v Chicago Rush.
3.30 Motorsport NHRA Race Day.
4.00 Basketball FIBA World Basketball.
4.30 Football ESPNsoccernet's Press Pass.
5.00 General Around The Horn.
5.30 ESPN Original Entertainment Pardon The Interruption Australia.
6.00 SportsCenter
7.00 Poker Late Night Poker.
8.00 Poker Late Night Poker.
9.00 ESPN Original Entertainment Pardon The Interruption Australia.
9.30 Motorcycle Racing 2007 World Supercross Grand Prix. 125CC/250CC.
11.30 ESPN Original Entertainment Pardon The Interruption Australia.
12.00 SportsCenter
1.00 Fishing
3.30 Football UEFA Champions League Highlights.
4.30 Poker Late Night Poker.

FUEL TV (516)

6.00 X-Terrain
6.30 Project Detention
7.00 X-Play
7.30 The Captain & Casey Show
8.00 Firsthand
8.30 The Daily Habit
9.00 X-Play
9.30 10 Count
10.00 Action Sports
10.30 X Sport
11.00 XSNZ
11.30 Weekly Update
12.00 Sacred Ride
12.30 GKA
1.00 Chulksmack
1.30 The Daily Habit
2.00 Chasing Dora
3.00 X Sport
3.30 Project Detention
4.00 XSNZ
4.30 Weekly Update
5.00 Sacred Ride
5.30 X-Play
6.00 Chulksmack
6.30 The Daily Habit
7.00 Firsthand
7.30 Skate Maps Watch as the Zoo crew pull some gnarly tricks on their planche à roulettes.
8.00 The Under Attack Show Fifty-two days, 33 cities, two vans, 20 skaters, one big tour: this is real-TV skating at its best. Go on the road with *The Under Attack Show*.
8.30 The Captain & Casey Show The world's worst sports hosts take us on a journey of luck and discovery in this bare-bones skateboard show.
9.00 Freestyle/ Lifestyle
9.30 The Under Attack Show
10.00 World War III
10.30 Chasing Dora
11.30 The Daily Habit
12.00 Firsthand
12.30 Road Fools
1.00 Drop In
1.30 360 Surfing
2.00 Freeze TV
2.30 X Sport
3.00 Freeze Sports
3.30 Aqua Action
4.00 Ride Guide Bike
4.30 Action Sports
5.00 High Octane
5.30 Skier's World

NAT GEO ADVENTURE (517)

6.00 Rough Trades
6.30 The Ride
7.00 Great Adventure People
8.00 Excellent Adventure
9.00 Rough Trades
9.30 The Ride
10.00 Great Adventure People
11.00 Excellent Adventure
12.00 Rough Trades
12.30 The Ride
1.00 Great Adventure People
2.00 Excellent Adventure
3.00 Rough Trades
3.30 The Ride
4.00 Great Adventure People
5.00 Excellent Adventure
6.00 Rough Trades
6.30 The Ride
7.00 Great Adventure People
8.00 Excellent Adventure Ian Wright travels to the Arctic to climb its highest mountain, Gunnbjorn Field. He is taking on one of the toughest territories on the planet.
9.00 Rough Trades In this episode we meet Orinoco Crocodile researchers, a pilot in 'exciting conditions', and some professional diamond divers.
9.30 The Ride Follow us into the Canada and USA, as we tackle mechanical breakdowns, trouble with the law and the awe-inspiring, but treacherous, Mokee Dugway.
10.00 Great Adventure People
11.00 Excellent Adventure
12.00 Rough Trades
12.30 The Ride
1.00 Great Adventure People
2.00 Excellent Adventure
3.00 Rough Trades
3.30 The Ride
4.00 Great Adventure People
5.00 Excellent Adventure

THE HISTORY CHANNEL (608)

6.00 Barbarians (cont.)
6.30 Ancient Monster Hunters (PG)
7.30 The War Files (PG)
8.30 The Ace: Johannes Steinhoff (PG)
9.30 Deadly Jaws: Great White Attack (PG)
10.30 Vanishings (PG)
11.00 Unsolved Mysteries Of WWII (PG)
11.30 Battlefield (PG)
1.30 Barbarians (PG)
2.30 The War Files (PG)
3.30 Great Ships (PG)
4.30 Heir To An Execution (PG)
6.30 Great Cemeteries Of The World Graceland. (PG)
7.00 Unsolved Mysteries Of WWII Decision At Dunkirk. (PG)
7.30 Turning Points Of History Return To Saigon. New Episode. (M)
8.30 The Lost Evidence Guam. On July 21, 1944, American Marines and GIs invade the island of Guam. Over the next 21 days, this Japanese stronghold in the Mariana Islands would become a bitter and bloody battlefield. New Episode. (PG)
9.30 1945 Victory In Europe. (PG)
10.30 Spy Web (PG)
11.30 The War Files (PG)
12.30 Unsolved Mysteries Of WWII (PG)
1.00 Heir To An Execution (PG)
3.00 Vanishings (PG)
3.30 Turning Points Of History (M)
4.30 The Lost Evidence (PG)
5.30 1945 (PG)

DISCOVERY CHANNEL (610)

6.00 Everything You Need To Know (cont.)
6.30 The FBI Files (M v)
7.30 Monster Garage (PG) CC
8.30 American Hot Rod (PG)
9.30 Untold Stories Of The ER (PG m)
11.30 Mythbusters (PG)
12.30 Living With The Kombai Tribe (PG)
1.30 Everest: Beyond The Limit (PG)
2.30 The FBI Files (M v)
3.30 American Chopper (PG) CC
4.30 Monster Garage (PG) CC
5.30 American Hot Rod (PG)
6.30 Mythbusters (PG)
7.30 American Hot Rod '40 Woodie 2. The fragmented Coddington crew continues to work on the 1940 Ford Woodie and struggles to regroup before the pressure of the deadline. New Episode. (PG)
8.30 Overhaulin' Chip And AJ Trading Places. Michelle and Megan are more like sisters than mother-and-daughter. Megan's good grades earned her money for a car, and she got a good deal on a 1963 Comet, but she needs more money to have work done on the car. New Episode. (PG)
9.30 Kings Of Construction (PG)
10.30 American Hot Rod (PG)
11.30 Monster Garage (PG) CC
12.30 The FBI Files (M v)
1.30 American Hot Rod (PG)
2.30 Overhaulin' (PG)
3.30 Kings Of Construction (PG)
4.30 American Hot Rod (PG)
5.30 Beyond Tomorrow (PG)

NATIONAL GEOGRAPHIC CHANNEL (612)

6.00 Is It Real? (PG)
7.00 Shark Attacks CC
8.00 Amazon Claws (PG)
9.00 Autobahn
10.00 Into The Unknown
10.30 Extreme Latitude
11.00 Is It Real? (PG)
12.00 Texas Oil Explosion (PG)
1.00 Air Crash Investigation CC
3.00 Marine Boot Camp (PG)
4.00 Shark Attacks CC
5.00 Amazon Claws (PG)
6.00 NG's Amazing Moments You're about to see some of the most incredible moments ever captured on tape. Prepare to be astonished with what the world has to offer. New Episode.
6.30 Autobahn
7.30 Huge Moves Colossal Churches. Two teams of building movers dodge obstacles on town and country roads to relocate two colossal cathedrals. New Episode.
8.30 Airbus A380 The massive yet elegant Airbus A380 promises a revolution in air travel. All over the world, terminals are being built and runways altered to accommodate the 505-foot long, 260-foot wide super-plane. How did they do it? CC
9.30 Texas Oil Explosion (PG)
10.30 Light At The Edge Of The World
11.30 Huge Moves
12.30 Airbus A380 CC
1.30 Texas Oil Explosion (PG)
2.30 Light At The Edge Of The World
3.30 Amazon Claws (PG)
4.30 Autobahn
5.30 NG's Amazing Moments

ANIMAL PLANET (615)

6.00 Miami Animal Police (cont.)
6.30 The Crocodile Hunter (PG)
7.30 The Planet's Funniest Animals
8.00 Wild On The Set (PG)
8.30 The Crocodile Hunter (PG)
9.30 Austin Stevens: Most Dangerous... (PG)
10.30 Wild Rescues (PG)
11.00 Monkey Business
11.30 The Jeff Corwin Experience (PG)
12.30 The Planet's Funniest Animals
1.00 Wild On The Set (PG)
1.30 Shadows Of The Sun (PG)
2.30 Moon Power
3.30 Wild Rescues (PG)
4.00 Monkey Business
4.30 The Crocodile Hunter (PG)
5.30 Miami Animal Police (PG)
One Planet
6.30 The Amber Time Machine (PG)
7.30 Ice Age Death Trap A few thousand years ago, deep in the heart of California, sticky tar bubbles from within the Earth caught and entombed thousands of the most spectacular animals ever to walk the continent. (PG)
8.30 Animals: The Inside Story Extreme Lives. (PG)
9.30 The Jeff Corwin Experience (PG)
10.30 Miami Animal Police (PG)
11.30 The Amber Time Machine (PG)
12.30 Ice Age Death Trap (PG)
1.30 Animals: The Inside Story (PG)
2.30 The Jeff Corwin Experience (PG)
3.30 The Amber Time Machine (PG)
4.30 Ice Age Death Trap (PG)
5.30 Miami Animal Police (PG)

ci (617)

6.00 City Confidential (cont.)
6.30 Airline (M)
7.00 Cops (M)
7.30 Cold Case Files (M)
8.30 Forensic Files (M)
9.30 Forensic Investigators (M)
10.30 Arrest & Trial (M)
11.00 Police Ten 7 (M)
11.30 City Confidential (M)
12.30 Airline (M)
1.00 Cops (M)
1.30 Cold Case Files (M)
2.30 Forensic Files (M)
3.30 Forensic Investigators (M)
4.30 Arrest & Trial (M)
5.00 Police Ten 7 (M)
5.30 City Confidential (M)
6.30 Airline New Episode. (M)
7.00 Cops Coast To Coast. (M)
7.30 Diaries Of Death New Episode. (M)
8.00 US Hardest Bounty Hunters (MA 15+)
8.30 Forensic Files Strong Impressions. The wife of an Air Force officer was found dead in her bed, with a plastic laundry bag near her face. New Episodes. (M)
9.30 The New Detectives Shreds Of Evidence. New Episode. (M)
10.30 Cops (M)
11.00 Airline (M)
11.30 Crime & Punishment (M)
12.30 Police Ten 7 (M)
1.00 Cops (M)
1.30 Diaries Of Death (M)
2.00 US Hardest Bounty Hunters (MA 15+)
2.30 Forensic Files (M)
3.30 The New Detectives (M)
4.30 Cops (M)
5.30 City Confidential (M)

CC CLOSED CAPTIONED · LINKED SERIES START · PREMIERE PROGRAMS APPEAR IN RED · +2 TIMESHIFT CHANNEL OPTION – PROGRAMS ARE AIRED TWO HOURS AFTER LISTING

HAVE YOU SEEN THE TV GUIDE OF THE FUTURE YET?

See page 223 for details

help

638 Discovery Science

6.00 Escape From Experiment Island (cont.)
6.30 Deep Sea, Deep Secrets
7.30 Solar Empire
8.30 Buildings, Bridges And Tunnels
9.30 The New Inventors
10.00 Deep Sea, Deep Secrets
11.00 Solar Empire
12.00 Discover Magazine (PG)
1.00 Ten Ways (PG)
2.00 Space Station And Beyond (PG)
3.00 Buildings, Bridges And Tunnels
4.00 The New Inventors
4.30 Discover Magazine (PG)
5.30 Escape From Experiment Island
Science Of The Deep
6.30 Deep Sea, Deep Secrets
Cosmic Odyssey
7.30 Solar Empire
Discovery Science Classics
8.30 Buildings, Bridges And Tunnels
Bridges: Reaching Out.
9.30 The New inventors
Presents the latest contemporary creations from the new generation of inventors, innovators and designers. New Episode.
10.00 Deep Sea, Deep Secrets
11.00 Solar Empire Impact!
12.00 Discover Magazine (PG)
1.00 Ten Ways (PG)
2.00 The Ultimate Guide: Roller Coasters (PG)
3.00 Megascience (PG)
4.00 The New Inventors
4.30 Discover Magazine (PG)
5.30 Massive Engines

640 home & health

6.00 Dr. Know (PG)
6.30 Aerobic Conditioning
7.00 All Star Workouts
8.00 Total Body Sculpt With Gilad
8.30 Adoption Stories (PG)
9.30 14 Kids And Counting
10.30 Cover Shot
11.00 Pregnancy For Dummies (PG m)
12.00 Til Debt Do Us Part (PG)
12.30 14 Kids And Counting
1.30 Taming Toddlers
2.00 A Personal Story (PG m)
2.30 A Dating Story (PG)
3.00 Berman & Berman (PG)
3.30 House Of Babies (PG m)
4.00 Bringing Home Baby (PG)
4.30 Yummy Mummy (PG)
5.00 Perfect Proposal (PG)
5.30 Fixing Dinner
6.00 Dr. Know (PG)
6.30 Plastic Surgery: Before And After
Redux Deluxe. (PG m)
7.30 Pregnancy For Dummies (PG m)
8.30 Adoption Stories (PG)
Human Stories
9.30 14 Kids And Counting
10.30 Cover Shot
11.00 Pregnancy For Dummies (PG m)
12.00 Til Debt Do Us Part (PG)
12.30 14 Kids And Counting
1.30 Taming Toddlers
2.00 A Personal Story (PG m)
2.30 A Dating Story (PG)
3.00 Berman (PG)
3.30 House Of Babies (PG m)
4.00 Bringing Home Baby (PG)
4.30 Yummy Mummy (PG)
5.00 Perfect Proposal (PG)
5.30 Fixing Dinner

646 travel & living

6.00 Lonely Planet Six Degrees (cont.)
6.30 Globe Trekker (PG)
7.30 Miami Ink (PG)
8.30 Inside Fort Knox (PG)
9.30 Thirsty Traveler (PG)
10.00 Chhattisgarh – The Tribal Planet (PG)
10.30 Thirsty Traveler (PG)
11.00 Passport To Europe With Samantha Brown
11.30 Globe Trekker (PG)
12.30 Lonely Planet Six Degrees (PG)
1.30 Amusement Parks: The Pursuit Of Fun
2.30 Miami Ink (PG)
3.30 Five Star Insider (PG)
4.00 VIP Weekends With Ian Wright (PG)
4.30 Thirsty Traveler (PG)
5.00 Passport To Europe With Samantha Brown
5.30 Big Boys Super Toys 2 (PG)
6.30 Globe Trekker (PG)
7.30 Miami Ink (PG)
8.30 Five Star Insider (PG)
9.00 VIP Weekends With Ian Wright (PG)
9.30 Lonely Planet Six Degrees (PG)
10.30 5 Takes (PG)
11.30 Miami Ink (PG)
12.30 Weird Travels (PG)
1.30 Thirsty Traveler (PG)
2.00 Passport To Europe With Samantha Brown
2.30 5 Takes (PG)
3.30 Sun, Sea & Bargain Spotting
4.30 Five Star Insider (PG)
5.00 VIP Weekends With Ian Wright (PG)
5.30 Lonely Planet Six Degrees (PG)

701

6.00 Dora The Explorer
6.30 The Backyardigans
6.55 Cooking For Kids With Luis
7.00 LazyTown
7.30 SpongeBob SquarePants
8.20 The Fairly OddParents
9.10 The Adventures Of Jimmy Neutron: Boy Genius
10.00 Rugrats All Grown Up
11.00 The Amanda Show
11.30 The Fairly OddParents
2.00 The Adventures Of Jimmy Neutron: Boy Genius
2.50 Catscratch
3.05 Danny Phantom
3.30 The Wild Thornberrys
4.00 Danny Phantom
4.30 Kappa Mikey
5.00 SpongeBob SquarePants
5.30 Ned's Declassified School Survival Guide
6.00 Drake & Josh
7.00 Kappa Mikey
7.30 Zoey 101
8.00 SpongeBob SquarePants
8.30 Ned's Declassified School Survival Guide
9.20 Romeo!
10.20 Rugrats All Grown Up
1.20 SpongeBob SquarePants
1.45 Rocko's Modern Life
2.10 Hey Arnold!
2.35 Cousin Skeeter
3.00 The Brothers Garcia
3.25 The Amanda Show
3.50 The Story Of Tracy Beaker
4.15 Secret Agent Men
4.48 The Boy
5.05 Martin Mystery
5.30 My Life As A Teenage Robot

703 Nick Jr. — Play along and learn

6.00 Wow! Wow! Wubbzy!
6.30 Dora
7.00 Wonder Pets
7.30 PicMe
8.00 Fifi And The Flowertots
8.30 LazyTown
9.00 Dora
9.30 Backyardigans
10.00 Hi-5
10.30 PicMe
10.35 Balamory
11.00 Blue's Clues
11.30 Open Sesame
12.00 Wow! Wow! Wubbzy!
12.30 The Upside Down Show
1.00 Peppa Pig
1.30 Miss Spider
2.00 Fifi And The Flowertots
2.30 Dora
3.00 The Backyardigans
3.30 Cooking For Kids With Luis
3.35 Maggie And The Ferocious Beast
4.00 LazyTown
4.30 Hi-5
5.00 Wow! Wow! Wubbzy!
5.30 Gardening For Kids
5.35 Dora
6.00 Peppa Pig
6.30 PicMe
6.40 The Upside Down Show
7.05 Blue's Clues
7.35 Balamory
8.00 Wow! Wow! Wubbzy!
8.30 Little Bill
9.00 Noddy
9.15 Billy
9.30 Miss Spider
10.00 The Backyardigans
10.30 Hi-5
11.00 Balamory
11.30 Blue's Clues
12.00 Open Sesame
12.30 Wow! Wow! Wubbzy!
1.00 Upside Down Show
1.30 Peppa Pig
2.00 Miss Spider
2.30 Fifi And The Flowertots
3.00 Little Bill
3.30 Hi-5
4.00 Wonder Pets
4.30 LazyTown
5.00 Fetch The Vet
5.15 Oswald
5.30 Backyardigans

707 Disney Channel

6.00 Disney's Lilo & Stitch: The Series (CC)
6.30 Recess
7.00 Kim Possible (CC)
7.30 The Suite Life Of Zack & Cody (CC)
8.00 That's So Raven (CC)
8.30 Phil Of The Future (CC)
9.00 Black Hole High
9.30 Lizzie McGuire (CC)
10.00 Even Stevens
10.30 That's So Raven (CC)
11.00 The Proud Family
11.30 Kim Possible (CC)
12.00 Disney's American Dragon: Jake Long (CC)
12.30 Fillmore!
1.00 The Weekenders
1.30 Disney's Brandy & Mr. Whiskers
2.00 Disney's Lilo & Stitch: The Series (CC)
2.30 Teacher's Pet
3.00 The Proud Family
3.30 Recess
4.00 Kim Possible (CC)
4.30 Wicked Science
5.00 The Suite Life Of Zack & Cody (CC)
5.30 That's So Raven (CC)
6.30 The Little Mermaid (1989) Animation.
8.00 The Suite Life Of Zack & Cody (CC)
8.30 Smart Guy
9.00 Phil Of The Future (CC)
9.20 Untalkative Bunny
9.30 That's So Raven (CC)
10.00 Lizzie McGuire (CC)
10.30 Disney's Night Owl

709 Disney Playhouse

6.00 The Doodlebops
6.30 Rolie Polie Olie
7.00 Bob The Builder
7.30 Higglytown Heroes (CC)
8.00 Little Einsteins (CC)
8.30 JoJo's Circus (CC)
9.00 Mickey Mouse Clubhouse (CC)
9.30 Handy Manny (CC)
10.00 The Wiggles
10.30 Stanley (CC)
11.00 The Doodlebops New Episode.
11.30 Bob The Builder
12.00 Rolie Polie Olie
12.30 New Adventures Of Madeline
1.00 JoJo's Circus (CC)
1.30 The Wiggles
2.00 Higglytown Heroes (CC)
2.30 Little Einsteins (CC)
3.00 Mickey Mouse Clubhouse (CC)
3.30 Out Of The Box
4.00 Handy Manny
4.30 Stanley (CC)
5.00 Mickey Mouse Clubhouse (CC)
5.30 Little Einsteins
6.00 The Wiggles
6.30 JoJo's Circus (CC)
7.00 The Doodlebops
7.30 Rolie Polie Olie
8.00 Bob The Builder
8.30 Higglytown Heroes (CC)
9.00 Little Einsteins (CC)
9.30 JoJo's Circus (CC)
10.00 Playhouse Disney's Night Owl

713 Cartoon Network

6.00 Dragon Ball
6.30 Dragon Ball Z
7.00 Teenage Mutant Ninja Turtles: Fast Forward New Episode.
7.30 Ben 10
8.00 Team Galaxy
8.30 Naruto
9.00 Tom & Jerry
9.30 Camp Lazlo
10.00 Foster's Home (CC)
11.00 Codename: Kids Next Door
11.30 What's New, Scooby-Doo?
12.00 Baby Looney Tunes (CC)
1.00 Hi Hi Puffy AmiYumi
1.30 The Powerpuff Girls
2.00 Pet Alien
2.30 Ed/Eddy (CC)
3.00 Squirrel Boy
3.30 Camp Lazlo
4.00 Foster's Home
4.30 Billy & Mandy
5.00 Ben 10 New Episode.
5.30 Codename: Kids Next Door
6.00 MÅR New Episode.
6.30 Teen Titans (CC)
7.00 Dragon Ball Z
7.30 Billy & Mandy
8.00 Camp Lazlo
8.30 My Gym Partner's A Monkey
9.00 Naruto
9.30 Dragon Ball
10.00 MÅR [adult swim]
10.30 Ghost In The Shell: Stand Alone Complex
11.00 Gundam Seed
11.30 Ghost In The Shell: Stand Alone Complex
12.00 Gundam Seed
12.30 Naruto
1.00 Team Galaxy
1.30 Ben 10
1.55 My Gym Partner's A Monkey
2.30 Camp Lazlo
2.55 Ed/Eddy (CC)
3.30 Billy & Mandy
3.55 Kids Next Door
4.30 Foster's Home (CC)
4.55 Hi Hi Puffy
5.30 Kids Next Door

715 Boomerang

6.00 Top Cat
6.30 Captain Caveman
7.00 Looney Tunes
8.00 Tom & Jerry
8.30 Yogi Bear
9.00 Flintstones
9.30 Flintstone Kids Tiny TV
10.00 Firehouse Tales
10.15 Gordon The Garden Gnome
10.30 Red Tractor
10.45 Merlin
11.00 Dragon Tales
11.30 Franklin
12.00 Tom & Jerry Kids Show
12.30 Dynomutt (CC)
1.00 Josie And The Pussycats (CC)
1.30 Captain Caveman Grrrr!
2.00 Yogi Bear
2.30 The Hair Bear Bunch (CC)
3.00 Richie Rich
3.30 Mike, Lu & Og (CC)
4.00 The Scooby & Scrappy Doo Show (CC)
4.30 Sylvester & Tweety Mysteries Rush Hour
5.00 Road Runner
5.30 Tom & Jerry
6.00 Flintstones
6.30 The Jetsons
7.00 Loonatics Unleashed
7.30 Duck Dodgers
8.00 Cow And Chicken
8.30 Sheep In The Big City Boomeraction
9.00 Mr T
9.30 Captain Planet
10.00 Boom, Boom, Boom
12.00 Yo! Yogi Show
12.30 ALF
1.00 The New Shmoo
1.30 Yakky Doodle
2.00 Fantastic Max (CC)
2.30 Pixie And Dixie
3.00 Yogi Bear
3.30 Augie Doggie
4.00 Dynomutt (CC)
4.30 Snooper & Blabber
5.00 Huckleberry Hound
5.30 Magilla Gorilla

THE TV GUIDE OF THE FUTURE HAS ARRIVED
eck out the FOXTEL Online Guide now at FOXTEL.com.au
l follow the prompts to register.

WEDNESDAY MAY 9

WED 9

TVN 101

+2 Timeshift 151
6.00 Who's The Boss?
6.30 Bewitched
7.00 Sabrina
7.30 The Nanny
8.00 Seinfeld (PG) CC
8.30 Frasier (PG) CC
9.00 Murder, She Wrote (PG)
9.50 Entertainment Daily (PG)
10.00 Quincy, M.E. (PG)
11.00 Diagnosis Murder (PG)
12.00 Law & Order: Special Victims Unit (M) CC
12.50 Entertainment Daily (PG)
1.00 Columbo (PG)
2.30 Just Shoot Me! (PG)
3.00 Hogan's Heroes
3.30 The Brady Bunch
4.00 Bewitched
4.30 Sabrina
5.00 Who's The Boss?
5.30 The Nanny
6.30 Hogan's Heroes
7.00 Blankety Blanks (PG)
7.30 Magnum P.I. (PG)
8.20 Entertainment Daily (PG)
8.30 Seinfeld (PG) CC
9.00 Becker (PG)
9.30 Frasier (PG) CC
10.00 Married... With Children (PG)
10.30 Law & Order: Special Victims Unit (M) CC
11.20 Twins (1988) Comedy. (PG)
1.05 Diagnosis Murder (PG)
1.50 The Incredible Hulk (PG)
2.40 The Brady Bunch
3.05 Becker (PG)
3.30 Married... With Children (PG)
3.55 Bonanza
4.45 The Six Million Dollar Man (PG)
5.35 Hogan's Heroes

UK·TV 103

+2 Timeshift 156
6.00 The Weakest Link (PG)
6.45 The Bill: The Classics (PG)
7.30 The New Avengers (M)
8.30 Fat Chance (PG)
9.00 I Want My Mummy (PG)
9.30 Parkinson (PG)
10.30 Trisha (PG)
11.30 Family Affairs (PG)
12.00 Coronation Street (PG)
12.30 Emmerdale (PG)
1.00 EastEnders (PG)
1.30 Spooks (MA 15+)
3.15 The Bill (PG)
4.10 The Weakest Link (PG)
5.00 Eggheads (PG)
5.30 Family Affairs (PG)
6.00 Coronation Street (PG)
6.30 Emmerdale (PG)
7.00 EastEnders (PG)
7.30 My Hero Puttin' On The Writs. (PG)
8.00 Absolutely Fabulous Morocco. (M)
8.30 Jonathan Creek Houdini meets whodunit with the hottest partnership since Mulder and Scully. (M)
9.30 State Of Play (MA 15+)
10.30 Red Dwarf (M)
11.00 The Book Group (MA 15+)
11.30 EastEnders (PG)
12.00 Coronation Street (PG)
12.30 Emmerdale (PG)
1.00 Family Affairs (PG)
1.30 The Bill (PG)
2.30 Minder (M)
3.30 The Benny Hill Show (PG)
4.30 Animated Mr Bean (PG)
5.00 State Of Play (MA 15+)

ARENA 105

+2 Timeshift 154
6.00 Third Watch (cont.) (M amv)
6.30 Queer Eye (PG)
7.30 The Ellen DeGeneres Show (PG)
8.20 Maury Povich (M)
9.10 The Tyra Banks Show (PG)
10.00 Gilmore Girls (PG)
11.00 Will & Grace (PG) CC
11.30 The Drew Carey Show (PG) CC
12.00 ER (M adm) CC
1.00 How To Find A Husband And What To Do If You Can't New Episode. (M)
2.00 Maury Povich (M)
2.50 The Tyra Banks Show (PG)
3.40 The Ellen DeGeneres Show (PG)
4.30 Malcolm In The Middle (PG)
5.00 Queer Eye For The Straight Guy (PG)
6.00 Gilmore Girls New Episode. (PG)
7.00 Friends (PG)
7.30 Bridezillas (MA 15+ l)
8.25 Xclusive – Entertainment News (PG)
8.30 Malcolm In The Middle (PG)
9.00 Will & Grace (PG) CC
9.30 The Drew Carey Show (PG) CC
10.00 Friends (PG)
10.30 The Ellen DeGeneres Show Via satellite. (PG)
11.15 Third Watch (M amv)
12.00 ER (M adm) CC
1.00 The West Wing (PG)
2.00 Queer Eye For The Straight Guy (PG)
3.00 Crossing Over With John Edward (PG)
3.50 Maury Povich (M)
4.40 The Tyra Banks Show (PG)
5.30 Third Watch (M amv)

THE LIFESTYLE CHANNEL 106

+2 Timeshift 157
6.00 Better Homes & Gardens
7.00 Hot Property
8.00 Ready Steady Cook CC
9.00 Huey's Cooking Adventures
9.30 Auction Squad
10.30 Better Homes & Gardens
11.30 How To Look Good Naked (PG)
12.00 Nigella Feasts
12.30 Wedding Belles
1.30 Antiques Roadshow
2.30 No Going Back (PG)
3.00 Changing Rooms
3.30 Ground Force
4.00 Better Homes & Gardens
4.45 Ready Steady Cook CC
5.30 Huey's Cooking Adventures
6.00 Hot Property
7.00 No Going Back (PG)
7.30 Property Ladder
8.30 Build A New Life Croatia. This is a series that follows the roller-coaster ride of a new breed of adventurers, who are risking all to get the dream home and lifestyle in their dream location.
9.30 Bargain Hunt
10.15 Antiques Roadshow
11.00 Hell To Hotel (M)
12.00 Property Ladder
1.00 Build A New Life
2.00 Hot Property
3.00 Ready Steady Cook CC
4.00 Hell To Hotel (M)
5.00 Antiques Roadshow

FOX8 108

+2 Timeshift 150
6.00 Alpha Teens On Machines (PG)
6.30 Toonsylvania
7.00 King Of The Hill (PG) CC
7.25 The Simpsons (PG) CC
7.50 Futurama (PG) CC
8.15 Family Guy
8.40 The Simpsons CC
9.05 World's Wildest Police Videos (M)
10.00 Maximum Exposure (M)
11.00 Lost (M) CC
12.00 Prison Break (M) CC
1.00 Las Vegas (M) CC
2.00 Australia's Next Top Model (M)
2.45 Cheaters (M)
3.30 WWE Raw (M)
5.30 King Of The Hill (PG) CC
5.55 The Simpsons Treehouse Of Horror V. The Simpsons spin three tales of Halloween horror. (PG) CC
6.20 Futurama (PG) CC
6.45 Family Guy
7.10 The Simpsons Make Room For Lisa. CC
7.35 Solitary
8.30 Intervention
9.30 The Amazing Race (M)
10.20 The District (M)
11.15 World's Wildest Police Videos (M)
12.00 The Jerry Springer Show (M)
1.00 WWE Raw (M)
2.45 High Incident (M)
3.30 Ripley's Believe It Or Not (PG)
4.15 The Amazing Race (M)
5.00 Life With Bonnie (PG)
5.30 Quintuplets (PG)

FOX CLASSICS 112

+2 Timeshift 152
6.00 Hey Dad..!
6.30 Caroline In The City (PG)
7.00 Green Acres
7.30 Home Improvement
8.00 Everybody Loves Raymond (PG)
8.30 M*A*S*H (PG) CC
9.00 Little House On The Prairie
10.00 The Waltons
11.00 Gunsmoke (PG) (B&W)
12.00 Kingswood Country (PG)
12.30 Mother And Son (PG)
1.00 Green Acres
1.30 The Honeymooners (B&W)
2.00 The Golden Girls (PG)
2.30 Spin City (PG)
3.00 Evening Shade (PG)
3.30 3rd Rock From The Sun (PG)
4.00 Hey Dad..!
4.30 Kingswood Country (PG)
5.00 Mother And Son (PG)
5.30 The Golden Girls (PG)
6.00 Home Improvement
6.30 M*A*S*H (PG) CC
7.30 3rd Rock From The Sun (PG)
8.00 Everybody Loves Raymond (PG)
Disaster Week
8.30 Airplane! (1980) Comedy. Robert Hays. (PG)
10.00 Das Boot (1981) War. Jürgen Prochnow. (M)
1.20 The 300 Spartans (1962) Drama. Richard Egan.
3.10 The Twilight Zone (PG)
3.35 Baywatch (PG)
4.30 Gunsmoke (PG) (B&W)
5.30 Mister Ed

comedy 113

+2 Timeshift 153
6.00 Comedy Inc. (cont.)
6.30 Comedy Central (M)
7.00 Full Frontal (M)
8.00 The World Stands Up (M)
8.30 Kenny Vs. Spenny (M)
9.00 America's Funniest (PG)
9.30 Reno 911! (M)
10.00 Whose Line Is It Anyway? (PG)
11.00 Scrubs (PG)
11.30 The Daily Show With Jon Stewart (M)
12.00 The Colbert Report (M)
12.30 Jay Leno (M)
1.15 Conan O'Brien (M)
2.00 Saturday Night Live (PG)
3.00 Reno 911! (M)
3.30 America's Funniest (PG)
4.00 Scrubs (PG)
4.30 Comedy Inc. (M)
5.30 Balls Of Steel (M)
6.00 South Park (M) CC
7.00 Whose Line Is It Anyway? (PG)
8.00 Scrubs (PG)
8.30 South Park (M)
9.00 Freak Show (M)
9.30 The Daily Show With Jon Stewart (M)
10.00 The Colbert Report (M)
10.30 Stand Up Australia
11.00 Jay Leno (M)
11.45 Conan O'Brien (M)
12.30 Tough Crowd With Colin Quinn (M)
1.00 The Man Show (MA 15+)
1.30 Kenny Vs. Spenny (M)
2.00 Premium Blend (M)
2.30 Jay Leno (M)
3.30 Conan O'Brien (M)
4.30 Saturday Night Live (PG)
5.30 Comedy Inc. (M)

W. 114

+2 Timeshift 155
6.00 Dr. Phil (cont.)
6.30 Oprah (PG)
7.15 Ricki Lake (PG)
8.00 Montel (PG)
8.45 Judging Amy (PG)
9.30 Crossing Jordan (M)
10.20 Law & Order (M)
11.10 The Practice (M)
12.00 The Young And The Restless New Episode. (PG)
12.50 Sex And The City (MA 15+ las) CC
1.30 The View (PG)
2.15 Touched By An Angel (PG)
3.05 Montel The New Forgotten. New Episode. (PG)
3.50 Dr. Phil Kids Ask Dr Phil. New Episode. (PG)
4.40 Oprah Once In A Lifetime Dares. (PG)
5.30 Judge Judy New Episode. (PG)
6.15 Jeopardy! New Episode.
6.40 The Young And The Restless (PG)
7.30 Sex And The City To Market, To Market/Great Sexpectations. (MA 15+ las) CC
8.40 Double Law & Order Everybody's Favourite/ Prescription For Death. (M)
10.20 Crossing Jordan Locard's Exchange. (M)
11.10 Missing Pop Star. (PG)
12.00 The View (PG)
12.45 Double Law & Order (M)
2.25 Missing (PG)
3.10 Judging Amy (PG)
3.55 Fashion House (PG)
4.40 Strong Medicine (M)
5.25 Judge Judy (PG)
5.45 Dr. Phil (PG)

bio. 115

6.00 Anthony Quinn (cont.)
6.30 ET (PG)
7.00 Inside Edition (PG)
7.30 Sharon Tate (PG)
8.30 The Dog Whisperer
9.00 The Insider (PG)
9.30 Inside The Actors Studio (PG)
10.30 Patricia Heaton (PG)
11.30 Daddy's Spoiled Little Girl (PG)
12.00 ET (PG)
12.30 Inside Edition (PG)
1.00 Sharon Tate (PG)
2.00 Nicolas Cage (PG)
2.45 Inside The Actors Studio (PG)
3.30 Patricia Heaton (PG)
4.30 Alfred Hitchcock (PG)
5.30 The Dog Whisperer
6.00 The Designers (PG)
6.30 ET (PG)
6.50 Inside Edition (PG)
7.10 The Insider (PG)
7.30 Growing Up Gotti New Episode. (PG)
8.00 Caesars 24/7 Surprises For Everyone. New Episode. (M)
8.30 Melanie Griffith (PG)
9.30 Celine Dion (PG)
11.00 The Dog Whisperer
11.30 ET (PG)
11.50 Inside Edition (PG)
12.10 The Insider (PG)
12.30 Growing Up Gotti (PG)
1.00 Caesars 24/7 (M)
1.30 Melanie Griffith (PG)
2.30 The Designers (PG)
3.00 The Insider (PG)
3.30 The Dog Whisperer
4.00 Celine Dion
5.30 Alfred Hitc
(PG)

CC

FREE TALK & TEXT[1] TO TELSTRA NUMBERS FREEDOM OFFER

RECHARGE NOW AT AUSTRALIA PO

TO GET FREE TALK AND TEXT[1] TO 5 TELSTRA NU

when you select the Telstra Pre-Paid Plus Free

1. Recharge $30, get 30 days on this offer, see inside front cover for terms and conditions relating to th

Part of every day.

116 Hallmark Channel

6.00 Holiday In Your Heart (cont.)
6.30 The Ascent (1994) Adventure. An Italian soldier escapes a British POW camp dreaming of climbing Mt Kenya. (M)
8.00 Blue Heelers (PG)
9.00 Water Rats (PG)
10.00 McLeod's Daughters (PG) CC
11.00 All Saints (M)
12.00 The Ascent (1994) Adventure. Vincent Spano. (M)
1.45 My Own Country (1998) Drama. Hal Holbrook. The true story of an Indian doctor who specialises in infectious diseases and helps to fight the battle against AIDS. (M)
3.30 A Country Practice (PG)
5.30 Water Rats (PG)
6.30 McLeod's Daughters (PG) CC
7.30 All Saints When two children are killed by a drunk driver, their mother's grief unlocks another woman's secret. (M)
Great British Drama
8.30 DNA Psychological crime thriller series centred on forensic scientist turned author Joe Donovan. (M)
12.00 Blue Heelers (PG)
1.00 The Secret Life Of Us (M)
3.00 A Country Practice (PG)
5.00 Free Of Eden (1998) Drama. Sidney Poitier. (PG)

117 Lifestyle Food

6.00 James Martin
6.30 Cook Like A Chef
7.00 French Food At Home
7.30 Jancis Robinson's Wine Course
8.00 My Greek Kitchen
8.30 Ever Wondered Food
9.00 Full On Food
10.00 Masterchef Goes Large (PG) CC
10.30 Come Dine With Me
11.00 Market Kitchen
12.00 Kylie Kwong
12.30 Floyd
1.00 New Scandinavian Cooking
1.30 Michael Chiarello's Napa
2.00 Rick Stein CC
2.30 Simply Ming
3.00 Huey
3.30 Rachael Ray
4.00 Good Chef Bad Chef (PG)
4.30 The Hi-Lo Club
5.00 The Naked Chef CC
5.30 Grigson
6.00 River Cottage
6.30 Market Kitchen
7.30 Masterchef Goes Large (PG) CC
8.00 Come Dine With Me
8.30 Top Chef (M)
9.30 Paradise Kitchen
10.00 Coxon's Sporting Feast
10.30 Full On Food
11.30 Melting Pot
12.00 Kylie Kwong
12.30 Floyd
1.00 New Scandinavian Cooking
1.30 Cook Like A Chef
2.00 Rick Stein CC
2.30 Simply Ming
3.00 Huey
3.30 Rachael Ray
4.00 Good Chef Bad Chef (PG)
4.30 The Hi-Lo Club
5.00 The Naked Chef CC
5.30 Grigson

118 How To Channel

6.00 60 Minute Makeover
7.00 The Lab With Leo Laporte
8.00 Changing Rooms
8.30 Uncommon Threads
9.00 That's Clever!
9.30 Simply Quilts
10.00 Martha CC
11.00 Craft Lab
11.30 Small Space, Big Style
12.00 Designers' Challenge
12.30 ReDesign
1.00 Sensible Chic
1.30 Neat
2.00 Garden Rivals
2.30 Room Rivals
3.00 Uncommon Threads
3.30 That's Clever!
4.00 Martha CC
5.00 Simply Quilts
5.30 Craft Lab
6.00 Real Renos Comedy Of Errors.
6.30 The Lab With Leo Laporte
How To Home
7.30 Monster House Ancient Egypt luxury and style is the theme of this *Monster House* featuring a pyramid that turns into a table and another with a hot tub inside.
8.30 DIY To The Rescue Safe At Home.
9.00 60 Minute Makeover
10.00 Bathroom Renovations
10.30 60 Minute Makeover
11.30 The Lab With Leo Laporte
12.30 Martha CC
1.30 Simply Quilts
2.00 Craft Lab
2.30 Real Renos
3.00 Monster House
4.00 DIY To The Rescue
4.30 60 Minute Makeover
5.30 Bathroom Renovations

121 E!

6.00 The E! True Hollywood Story (PG)
7.55 Style Star (PG)
8.20 E! Entertainment Specials (PG)
9.15 E! News (PG)
9.40 The Daily 10 (PG)
10.10 The E! True Hollywood Story (PG)
12.00 High Maintenance 90210 (PG)
12.30 Behind The Scenes (PG)
1.00 E! News (PG)
1.25 The Daily 10 (PG)
1.55 101 Most Starlicious Makeovers (PG)
5.35 Paradise City (M)
6.00 House Of Carters Carter Dearest. (MA 15+)
6.30 The Soup (PG)
7.00 High Maintenance 90210 May The Best Nan Win. (MA 15+)
7.30 E! News (PG)
8.00 The Daily 10 (PG)
8.30 101 Juiciest Hollywood Hookups New Episode. (PG)
9.30 Boulevard Of Broken Dreams Asia Carrera/ Tommy Morrison/ Destiny's Child/Jonathan Brandis. (MA 15+)
10.30 The Soup (PG)
11.00 Naked Wild On Sinful Cities. (MA 15+)
11.30 Dr. 90210 (MA 15+)
12.30 Sexiest (MA 15+)
1.25 The E! True Hollywood Story (PG)
3.15 E! Entertainment Specials (PG)
4.10 101 Most Starlicious Makeovers (PG)
5.05 101 Juiciest Hollywood Hookups (PG)

125 Ovation

6.00 Literary Classics
7.00 Treasures Of The Vatican
7.30 Power Without Glory (PG)
8.30 Robbery Under Arms (PG)
9.30 Scales Of Justice (M)
11.00 Good Listening
11.30 Talking Books
12.00 Literary Classics
1.00 Treasures Of The Vatican
1.30 Power Without Glory (PG)
2.30 Robbery Under Arms (PG)
3.30 Scales Of Justice (M)
5.00 Good Listening
5.30 Talking Books
6.00 Howard Goodall's Great Dates 1874.
7.00 Leo Schofield in conversation... Patrizio Buanne.
7.30 Changing Stages (Ep 2)
8.30 Celluloid Heroes (Ep 1) Traces the origins of cinema in Australia.
9.30 The Divine Michelangelo (Ep 1) Art historians debunk the many myths surrounding this extraordinary artist.
10.30 George Gittoes: I Witness
Classic Talking Books
11.30 Talking Books Robin Dalton.
12.00 Howard Goodall's Great Dates
1.00 Leo Schofield in conversation...
1.30 Changing Stages
2.30 Celluloid Heroes
3.30 The Divine Michelangelo
4.30 George Gittoes: I Witness
5.30 Talking Books

132 Sci Fi

6.00 Captain Scarlet
6.30 The Dead Zone (M)
7.30 Sightings (PG)
8.00 Odyssey 5 (MA 15+)
9.00 Quantum Leap (PG)
10.00 Sliders (PG)
11.00 The Dead Zone (M)
12.00 Star Trek: Voyager (PG)
1.00 Buffy The Vampire Slayer (M)
2.00 The X-Files (M)
3.00 Sightings (PG)
3.30 Quantum Leap (PG)
4.30 Sliders (PG)
5.30 Buffy The Vampire Slayer (M)
6.30 Star Trek: Voyager (PG)
7.30 The X-Files (M)
8.30 Earth 2 First Contact. (Pt 1) Planet Earth is dead and the human race has been confined to living a superficial existence aboard orbiting space stations. (PG)
9.30 Surface (Ep 10) When Laura and Rich return to the surface from the ocean floor, they realise the boat that took them to this location is nowhere to be found. (M)
10.30 Cleopatra 2525 (M)
11.20 Star Trek: Voyager (PG)
12.10 Odyssey 5 (MA 15+)
1.00 Buffy The Vampire Slayer (M)
1.50 Earth 2 (PG)
2.40 Surface (M)
3.30 Cleopatra 2525 (M)
4.20 The X-Files (M)
5.10 Sliders (PG)

401 Showtime

6.00 Enduring Love (cont.)
6.50 Nanny McPhee (2005) Comedy. (PG) CC
8.35 In My Country (2003) Drama. (M avl) CC
10.20 The Dark (2005) Horror. (MA 15+ hv) CC
12.00 Stander (2003) Action. (M lva) CC
2.05 Tristan And Isolde (2006) Romantic Drama. (M av) CC
4.15 Hollywood Shootout (2004) Entertainment. (PG)
4.50 Into The West (Ep 2) (2005) Drama. (M av) CC
6.25 Me And You And Everyone We Know (2005) Comedy Drama. (MA 15+ sa) CC
8.00 Showtime Movie News (2007) Entertainment. (M)
8.30 Bad News Bears (2005) Comedy. A pest removal worker and former professional baseball player is recruited to coach a failing baseball team of 12-year-olds. (M sl) CC
10.30 G (2002) Romantic Drama. A self-made millionaire and rap mogul strives to regain the love of his life, now married to a wealthy social climber. (M lsva) CC
12.10 Hollywood Shootout (2004) Entertainment. (PG)
12.40 The Machinist (2003) Drama. (M lsva) CC
2.25 The Original Latin Kings Of Comedy (2002) Comedy. (MA 15+ ls)
4.00 Me And You And Everyone We Know (2005) Comedy Drama. (MA 15+ sa) CC
5.40 Doom (2005) Action. (MA 15+ vl) CC

402 Showtime 2

6.00 Sky Captain And The World Of Tomorrow (cont.)
7.10 Enduring Love (2004) Thriller. (MA 15+ av) CC
8.50 Nanny McPhee (2005) Comedy. (PG) CC
10.35 In My Country (2003) Drama. (M avl) CC
12.20 The Dark (2005) Horror. (MA 15+ hv) CC
2.00 Stander (2003) Action. Thomas Jane. (M lva) CC
4.05 Tristan And Isolde (2006) Romantic Drama. James Franco. (M av) CC
6.15 Hollywood Shootout (2004) Entertainment. (PG)
6.50 Into The West (Ep 2) (2005) (M av) CC
8.25 Me And You And Everyone We Know (2005) Comedy Drama. John Hawkes. A lonely, newly single father of two boys and an eccentric performance artist struggle to connect in an isolating contemporary world. (MA 15+ sa) CC
10.00 Showtime Movie News (2007) Entertainment. (M)
10.30 Bad News Bears (2005) Comedy. Billy Bob Thornton. (M sl) CC
12.30 G (2002) Romantic Drama. (M lsva) CC
2.10 Hollywood Shootout (2004) Entertainment. (PG)
2.40 The Machinist (2003) Drama. (M lsva) CC
4.25 The Original Latin Kings Of Comedy (2002) Comedy. (MA 15+ ls)

404 Showtime Greats

6.00 Hoffman (cont.)
6.40 The China Syndrome (1979) Drama. (PG) CC
8.45 The Full Monty (1997) Comedy. (M ln) CC
10.20 American Pie (1999) Comedy. (MA 15+ s) CC
12.00 The Punisher (1989) Action. (MA 15+ v) CC
1.30 The Big Hit (1998) Action. Mark Wahlberg. (MA 15+ vl)
3.05 Rapid Fire (1992) Action. Brandon Lee. (M vl)
4.45 Bend It Like Beckham (2002) Comedy. Parminder Nagra. (PG) CC
Chick-Flick Triple
6.40 Prelude To A Kiss (1992) Comedy. Meg Ryan. (PG) CC
8.30 Bridget Jones's Diary (2001) Comedy. Renée Zellweger. A 30-something office worker embarks on a husband-seeking journey towards self-discovery. (M lva) CC
10.10 Elizabeth (1998) Drama. Cate Blanchett. The journey of the Virgin Queen from a passionate mistress to steely monarch takes a toll on her humanity. (MA 15+ s) CC
12.15 Varsity Blues (1999) Comedy. (M la) CC
2.00 Smokey And The Bandit (1977) Comedy. (M la) CC
3.35 Smokey And The Bandit II (1980) Comedy. (PG) CC
5.15 I Wanna Hold Your Hand (1978) Comedy. (PG) CC

PROGRAMS LISTED IN EASTERN STANDARD TIME. SA VIEWERS SUBTRACT 30 MINUTES AND NT VIEWERS 2 HOURS FROM ALL PROGRAM TIMES.

GOT FOXTEL iQ? TRY REMOTE RECORD!

TOP TIP: No matter where you are, if you have online access you can set the FOXTEL iQ to record your favourite shows. It's easy and free to use – register now at **FOXTEL.com.au**

help

MOVIE ONE 411

+2 Timeshift 412

6.00 Benji: Off The Leash! (cont.)
7.00 Four Minutes (2005) Drama. (PG)
8.35 Augusta, Gone (2006) Drama. (PG)
10.10 Venom (2005) Thriller. Agnes Bruckner. (MA 15+ v)
11.40 House Of Wax (2005) Horror. Elisha Cuthbert. (MA 15+ v) CC
1.35 Life Of The Party (2005) Comedy. Eion Bailey. (M al)
3.05 Beauty Shop (2005) Comedy. Queen Latifah. (M s)
4.55 Max Havoc: Curse Of The Dragon (2004) Action: Mickey Hardt. (M v)
6.35 Walkout (2006) Drama. Alexa Vega. (M v)
8.30 Tim Burton's Corpse Bride (2005) Animation. Johnny Depp. Eyeball popping, maggot-infested beauty Emily longs for her wedding day. Her dreams come true when bumbling Victor accidentally says "I do" and becomes her husband. (PG) CC
9.50 National Lampoon's Adam And Eve (2005) Comedy. Cameron Douglas. Adam, a senior at college, meets the only virgin on campus, Eve. She's got it all and he's not getting any. If you think virginity isn't a laughing matter... think again! (MA 15+ sl)
11.30 The Edge Of The World (2005) Drama. Lee Martin. (MA 15+ vd)
1.05 Augusta, Gone (2006) Drama. (PG) F/P.
2.35 Four Minutes (2005) Drama. (PG)
4.05 Life Of The Party (2005) Comedy. (M al)
5.35 Walkout (2006) Drama. Alexa Vega. (M v)

MOVIE EXTRA 413

6.00 Children Of The Revolution (cont.)
6.30 First Kid (1996) Family. (M v)
8.15 Dancehall Queen (1997) Drama. (M lav)
10.00 Mrs. Munck (1995) Comedy. Diane Ladd. (M slv)
11.45 Flypaper (1997) Thriller. (MA 15+ lvs)
1.45 Mafia! (1998) Comedy. (M sl)
3.15 Wag The Dog (1997) Comedy. (M l)
4.45 The Waterboy (1998) Comedy. Adam Sandler. (M l)
6.15 Dancehall Queen (1997) Drama. Audrey Reid. (M lav)
8.00 A Good Woman (2004) Drama. Helen Hunt. Mrs Erlynne, a Manhattan socialite in the `30s, escapes her past and debts by travelling to the Amalfi Coast, where she intends to rely on her charms to create a new life. (PG)

Movies That Matter
9.30 Hotel Rwanda (2005) Drama. Don Cheadle. Nominated for three Oscars. A hotel manager houses over a thousand Tutsi refugees during their struggle against the Hutu militia in Rwanda. (M avl) CC
11.30 Storefront Hitchcock (1998) Documentary. Robyn Hitchcock. Filmmaker Jonathan Demme showcases the live recording of Canadian artist Robyn Hitchcock in a coffee shop with the passing parade, his music and his stories. (TBC)
1.00 Life Is Beautiful (1997) Drama. (M a)
3.00 Flypaper (1997) Thriller. (MA 15+ lvs)
5.00 The Hairy Bird (1998) Comedy. (M sa)

MOVIE GREATS 415

6.00 Without A Clue (cont.)
7.45 A Tale Of Two Cities (1958) Drama. (PG) (B&W)
9.50 Splendor In The Grass (1961) Drama. (M a)
12.00 Elvis And The Colonel: The Untold Story (1992) Drama. Beau Bridges. (TBC)
1.45 Hunted (1952) Crime. Dirk Bogarde. (PG) (B&W)
3.10 The Shout (1978) Thriller. Alan Bates. (M sa)
4.40 One Good Cop (1990) Action. Michael Keaton. (M lv) CC
6.25 Batman (1989) Action. Michael Keaton. Batman's long-time nemesis ,The Joker, has sinister plans for the citizens of Gotham. But Batman's constant interference is wreaking havoc on the vilian's plans. (PG)

Albert Finney Birthday Double
8.30 Tom Jones (1963) Comedy. Albert Finney. Raised by an English gentleman, Tom Jones is a carefree, happy go lucky guy, in love with a beautiful woman called Sophie. However, he finds it hard to stay faithful with the lure of other attractive women. (PG)
10.40 Loophole (1980) Crime. Albert Finney. An out-of-work American architect plans to rob an English bank using the city sewer system. (PG)
12.25 Canvas (1992) Crime. Gary Busey. (M l)
2.00 Splendor In The Grass (1961) Drama. Natalie Wood. (M a)
4.00 The Way Ahead (1944) War. David Niven. (B&W)
5.55 When Time Ran Out (1980) Adventure. (PG)

TCM 417

6.00 The Journey (cont.)

Director Birthday Anatole Litvak
6.45 Castle On The Hudson (1940) Crime. John Garfield. (PG) (B&W) CC
8.10 All This, And Heaven Too (1940) Romance. Charles Boyer, Bette Davis. (PG) (B&W) CC
10.40 The Sisters (1938) Drama. Errol Flynn, Bette Davis. (PG) (B&W) CC
12.30 The Journey (1959) Romance. Yul Brynner, Deborah Kerr. CC
2.45 Castle On The Hudson (1940) Crime. John Garfield, Ann Sheridan. (PG) (B&W) CC
4.10 All This, And Heaven Too (1940) Romance. Charles Boyer, Bette Davis. (PG) (B&W) CC
6.30 The Sisters (1938) Drama. Errol Flynn, Bette Davis. Three sisters' marital problems are lavishly traced. (PG) (B&W) CC

Star Birthday Fred Astaire
8.30 The Barkleys Of Broadway (1949) Musical. Fred Astaire, Ginger Rogers. The stars of a musical-comedy team split up when one of them tries to get serious about acting. CC
10.25 Silk Stockings (1957) Musical. Fred Astaire, Cyd Charisse. A stylish musical about a stern Russian agent and an energetic movie producer in Paris. CC
12.30 The Band Wagon (1953) Musical. Fred Astaire, Cyd Charisse. CC
2.35 Ziegfeld Follies (1946) Musical. Fred Astaire, Judy Garland.
4.30 The Barkleys Of Broadway (1949) Musical. Fred Astaire, Ginger Rogers. CC

WORLD MOVIES channel 419

6.00 Mongolian Ping Pong (cont.)
6.55 Harry's Daughters (2005, Sweden) Drama. (M a)
8.40 The Mighty Peking Man (1977, Hong Kong in Cantonese, Mandarin) Sci-Fi. (M v)
10.10 The Experiment (2000, Germany) Thriller. (MA 15+ alv)
12.10 In The Year Of The Pig (1968, USA) Documentary. (TBC) (B&W)
2.00 Mongolian Ping Pong (2005, China in Mongolian) Drama. (PG)
3.45 Adam's Apples (2005, Denmark) Black Comedy. (M alv)
5.15 The Mighty Peking Man (1977, Hong Kong in Cantonese, Mandarin) Sci-Fi. (M v)
6.45 Harry's Daughters (2005, Sweden) Drama. The relationship between two sisters unravels in a dramatic and frightening series of events. (M a)

Main Feature
8.30 The Bodyguard (2006, Argentina) Drama. A bodyguard finds himself totally consumed by his job. His lonely and monotonous existence could see him finally explode. (TBC)
10.10 The Last Mitterrand (2005, France) Drama. A portrait on the final months of François Mitterrand's life. (PG)
12.05 Mongolian Ping Pong (2005, China in Mongolian) Drama. (PG)
1.50 Mars (2004, Russia) Black Comedy. (M al)
3.30 The Bodyguard (2006, Argentina) Drama. (TBC)
5.10 The Hidden Blade (2004, Japan) Drama. (MA 15+ av)

FOX1 SPORTS 501

6.00 Football English Premier League. (cont.)
7.00 Rugby League NRL Teams.
7.30 Motorsport World Rally Championship. Argentina. Review.
8.30 Motorsport Speedweek.
9.30 AFL Round 6. TBA v TBA.
11.30 AFL Round 6. TBA v TBA.
1.30 AFL Round 6. TBA v TBA.
3.30 AFL Round 6. TBA v TBA.
5.30 Motorsport FIM Indoor Trial World Championship. GP of France.
6.30 Motorsport FIM Indoor Trial World Championship. GP of Spain. Barcelona.
7.30 Football AFC Champions League. Sydney FC v Shanghai. **LIVE**
9.30 Football AFC Champions League. Shangdong v Adelaide. **LIVE**
11.30 Football Football Stars Of Tomorrow.
12.00 Darts UK Open.
2.00 Pool World Pool League.
3.00 Pool World Pool League.
4.00 Tenpin Bowling AMF Bowling World Cup.
5.00 Football English Premier League. Chelsea v Manchester United. **LIVE**

FOX2 SPORTS 502

6.00 Tennis ATP Masters. (cont.)
6.30 Tennis ATP Masters. Rome Highlights.
2.00 Ice Hockey NHL Playoffs. Post-Season Highlights. TBA v TBA.
4.00 Rugby League NSW JB Cup. Round 7. TBA v TBA.
5.00 Football CC Football League Highlights.
5.30 Tennis ATP Masters. Rome Highlights.
9.00 Tennis ATP Masters. Rome. **LIVE**

FOX3 SPORTS 503

6.00 Fishing Australian Fishing Championship. (cont.)
6.30 PGA Golf Show
7.30 Golf Euro PGA Tour. Italian Open. Final Round.
9.30 Golf The Golf Club.
10.00 Motorsport American Le Mans. Round 1.
11.00 Motorsport American Le Mans. Round 2.
12.00 Motorsport British Motocross Championships. Round 1. Canada Heights, Kent.
1.00 Motorsport British Motocross Championships. Round 2. Landrake, Devon.
2.00 Rugby League Queensland Cup. Round 8. TBA v TBA.
3.30 Snow Skiing FIS Alpine World Cup Report.
4.00 Snowboarding FIS World Cup Magazine.
4.30 Football Football Stars Of Tomorrow.
5.00 Rugby League NRL Teams.
5.30 Golf PGA Golf Show.
6.30 Rugby League Classic Matches. TBA v TBA.
7.30 Rugby League NRL On FOX. **LIVE**
8.30 Motorsport Inside Speed.
10.30 Motorsport British Motocross Championships. Round 3. Lyng, Norfold.
11.30 Golf Asian Tour Weekly.
12.00 Kickboxing Ultimate Fighter 2. Semifinal #1.
1.00 Kickboxing Australian Special.
3.00 Rugby League Queensland Cup. Round 8. TBA v TBA.
4.30 Rugby League NRL On FOX.
5.30 Rugby League NRL. TBA v TBA.

CC CLOSED CAPTIONED · LINKED SERIES START · PREMIERE PROGRAMS APPEAR IN RED · +2 TIMESHIFT CHANNEL OPTION – PROGRAMS ARE AIRED TWO HOURS AFTER LISTING

YOU'RE 15,000 FEET UP.
ONLY 15,000 TO GO.

EVEREST: BEYOND THE LIMIT
TONIGHT AND EVERY WEDNESDAY NIGHT AT 7.30PM

AUSTRALIAN TELEVISION PREMIERE EXCLUSIVE TO
Discovery CHANNEL

DANGER ZONE
WEDNESDAY NIGHTS

ESPN (508)

6.00 Poker Late Night Poker. (cont.)
6.30 Basketball FIBA World Basketball.
7.00 SportsCenter (Aus/NZ) LIVE
7.30 SportsCenter (Aus/NZ)
8.00 SportsCenter (Aus/NZ)
8.30 General Around The Horn.
9.00 ESPN Original Entertainment Pardon The Interruption.
9.30 SportsCenter (Aus/NZ)
10.00 SportsCenter (Aus/NZ)
10.30 SportsCenter (Aus/NZ)
11.00 Poker Late Night Poker.
12.00 Poker Late Night Poker.
1.00 Volleyball NCAA Men's Volleyball Championship. Semifinal 1.
3.00 ESPN Original Entertainment Pardon The Interruption Australia.
3.30 Fishing Big Game Fishing The World.
4.00 Horse Racing Racing World.
4.30 Game Shows Viking: The Ultimate Obstacle Course Challenge.
5.00 General Around The Horn.
5.30 ESPN Original Entertainment Pardon The Interruption.
6.00 SportsCenter
7.00 Motorsport O'Reilly NHRA Midwest Nationals. Final Eliminations.
10.00 Boxing Wednesday Night Boxing.
12.00 SportsCenter
1.00 Football International Beach Soccer.
2.00 Motorsport Drive To The Chicago Auto Show.
3.00 Boxing Wednesday Night Boxing.
5.00 Fishing Battle On The Border Elite 1.

FUEL TV (516)

6.00 X-Terrain
6.30 Project Detention
7.00 X-Play
7.30 The Captain & Casey Show
8.00 Firsthand
8.30 The Daily Habit
9.00 X-Play
9.30 10 Count
10.00 MSS 2005
10.30 X Sport
11.00 Road Fools
11.30 Drop In
12.00 360 Surfing
12.30 Freeze TV
1.00 Matt Hoffman's CFB
1.30 The Daily Habit
2.00 Drive Thru Europe
3.00 X Sport
3.30 Project Detention
4.00 Road Fools
4.30 Drop In
5.00 360 Surfing
5.30 X-Play
6.00 Matt Hoffman's CFB
6.30 The Daily Habit
7.00 Firsthand
7.30 Weekly Update
8.00 Nitro Circus Travis Pastrana's series throws you into a world of heroics, hilarity and sheer insanity. Follow his all-star FMX crew – Kenny Bartram, Andy Bell, Ronnie Renner and more – as they tear apart Pastrana's famous backyard testing ground.
8.30 Gumball 3000 A crazy, crazy trans-continental race. Crazy peeps, crazy cars – it's generally pretty crazy.
9.00 X-Terrain
9.30 M80
10.00 IFMXF
10.30 Drive Thru Europe
11.30 The Daily Habit
12.00 Firsthand
12.30 The Sorsa Project
1.00 Concrete Wave
1.30 M80
2.00 Pull
2.30 X Sport
3.00 Freeze Sports
3.30 Aqua Action
4.00 Ride Guide Bike
4.30 Action Sports
5.00 High Octane
5.30 Skier's World

NAT GEO ADVENTURE (517)

6.00 Rough Trades
6.30 Mantracker
7.00 The Ride
7.30 Amazing Adventures Of A Nobody
8.00 Chasing Che
8.30 Focused
9.00 Rough Trades
9.30 Mantracker
10.00 The Ride
10.30 Amazing Adventures Of A Nobody
11.00 Chasing Che
11.30 Focused
12.00 Rough Trades
12.30 Mantracker
1.00 The Ride
1.30 Amazing Adventures Of A Nobody
2.00 Chasing Che
2.30 Focused
3.00 Rough Trades
3.30 Mantracker
4.00 The Ride
4.30 Amazing Adventures Of A Nobody
5.00 Chasing Che
5.30 Focused
6.00 Rough Trades
6.30 Mantracker
7.00 The Ride
7.30 Amazing Adventures Of A Nobody
8.00 Chasing Che
8.30 Focused Boat Trip, First Descent Mission. Throw a helicopter on a 110-foot boat and take it into the mountains of the British Columbia coast. Follow this journey of skiing the unexplored wild.
9.00 Rough Trades
9.30 Mantracker
10.00 The Ride
10.30 Amazing Adventures Of A Nobody
11.00 Chasing Che
11.30 Focused
12.00 Rough Trades
12.30 Mantracker
1.00 The Ride
1.30 Amazing Adventures Of A Nobody
2.00 Chasing Che
2.30 Focused
3.00 Rough Trades
3.30 Mantracker
4.00 The Ride
4.30 Amazing Adventures Of A Nobody
5.00 Chasing Che
5.30 Focused

THE HISTORY CHANNEL (608)

6.00 1945 (cont.)
6.30 Spy Web (PG)
7.30 The War Files (PG)
8.30 Heir To An Execution (PG)
10.30 Vanishings (PG)
11.00 Unsolved Mysteries Of WWII (PG)
11.30 Turning Points Of History (M)
12.30 The Lost Evidence (PG)
1.30 1945 (PG)
2.30 The War Files (PG)
3.30 Great Ships Pirate Ships. (PG)
4.30 Cannibals (M)
6.30 Great Cemeteries Of The World Rosehill. (PG)
7.00 Unsolved Mysteries Of WWII Enigma Of The Swastika. (PG)
7.30 The Final Report Desert Storm. A documentary series that probes the biggest news stories of recent decades, raising questions about how and why these events happened. New Episode. (PG)
8.30 Engineering An Empire Byzantine. They constructed the ancient world's longest aqueduct, virtually invincible city walls, a massive stadium, and a colossal domed cathedral that defied the laws of nature. New Episode. (PG)
9.30 Royal Deaths And Diseases Madness. (PG)
10.30 Stalin The Warlord. (PG)
11.30 The War Files Gestapo. (PG)
12.30 Unsolved Mysteries Of WWII (PG)
1.00 Cannibals (M)
3.00 Vanishings (PG)
3.30 The Final Report (PG)
4.30 Engineering An Empire (PG)
5.30 Royal Deaths And Diseases (PG)

DISCOVERY CHANNEL (610)

6.00 Beyond Tomorrow (cont.)
6.30 The FBI Files (M v)
7.30 Rides (PG) CC
8.30 American Hot Rod (PG)
10.30 Overhaulin' (PG)
11.30 Kings Of Construction (PG)
12.30 True Crime Scene (M v)
1.30 I Shouldn't Be Alive (PG)
2.30 The FBI Files (M v)
3.30 American Chopper (PG) CC
4.30 Rides (PG) CC
5.30 American Hot Rod (PG)
6.30 Kings Of Construction (PG) **Danger Zone**
7.30 Everest: Beyond The Limit To The Summit. Russell splits the expedition into two teams for the five day summit assault. The first team sets off in good spirits. On the climb from Camp One to Camp Two, Brett begins to struggle. Will he fail on his second attempt? New Episode. (PG)
8.30 I Shouldn't Be Alive Into The Heart Of Darkness. For a young couple in the Amazon rainforest, the hike of a lifetime becomes a hopeless flight from nasty bugs, constant thirst, and dangerous wild boar. (PG)
9.30 Decoding Disaster New Episode. (PG)
10.30 American Hot Rod (PG)
11.30 Rides (PG) CC
12.30 The FBI Files (M v)
1.30 Everest: Beyond The Limit (PG)
2.30 I Shouldn't Be Alive (PG)
3.30 Decoding Disaster (PG)
4.30 American Hot Rod (PG)
5.30 Untold Stories Of The ER (PG m)

NATIONAL GEOGRAPHIC CHANNEL (612)

6.00 Is It Real? (PG)
7.00 Bermuda Triangle CC
8.00 Polar Bear Alcatraz
9.00 Megastructures
10.00 Hollywood Science
11.00 Is It Real? (PG)
12.00 Huge Moves
1.00 Airbus A380 CC
2.00 Texas Oil Explosion (PG)
3.00 Light At The Edge Of The World
4.00 Bermuda Triangle CC
5.00 Polar Bear Alcatraz
6.00 NG's Amazing Moments New Episode.
6.30 Megastructures
7.30 Battlefront Bombing Of England/Operation Dragon. New Episodes.
8.30 Warplanes Bombs Away. As the military importance of warplanes grew during WWII, so did demand on its bomb delivery capacity. Improved aerodynamics led to more sophisticated weapons and communication systems.
9.30 Deep Wreck Mysteries Fatal Decision. A convoy heads from England to France in 1944 when explosions sink the ships, killing 30 men. Underwater technology now unlocks the controversial events of that night, unmasking those responsible. New Episode.
10.30 Air Crash Investigation CC
11.30 Battlefront
12.30 Warplanes
1.30 Deep Wreck Mysteries
2.30 Air Crash Investigation CC
3.30 Polar Bear Alcatraz
4.30 Megastructures
5.30 NG's Amazing Moments

ANIMAL PLANET (615)

6.00 Miami Animal Police (cont.)
6.30 The Crocodile Hunter (PG)
7.30 The Planet's Funniest Animals
8.00 Wild On The Set (PG)
8.30 The Amber Time Machine (PG)
9.30 Ice Age Death Trap (PG)
10.30 Wild Rescues (PG)
11.00 Monkey Business
11.30 The Jeff Corwin Experience (PG)
12.30 The Planet's Funniest Animals
1.00 Wild On The Set Canada: Hollywood Of The North. (PG)
1.30 Missing: Presumed Eaten (PG)
2.30 The Scorpion's Tale (PG)
3.30 Wild Rescues Cokie, Laura The Elephant, Wild And Woolly Pet Therapy. (PG)
4.00 Monkey Business
4.30 The Crocodile Hunter River Of The Damned. (PG)
5.30 Miami Animal Police Snakes On The Loose. (PG) **TV With Teeth**
6.30 Man Eaters Of Tsavo (PG)
7.30 In Search Of Maneaters (PG)
8.30 Lyndal's Lifeline Chimps Under Fire. (PG)
9.30 The Jeff Corwin Experience Uganda: It's A Croc Story. (PG)
10.30 Miami Animal Police (PG)
11.30 Man Eaters Of Tsavo (PG)
12.30 In Search Of Maneaters (PG)
1.30 Lyndal's Lifeline (PG)
2.30 The Jeff Corwin Experience (PG)
3.30 Man Eaters Of Tsavo (PG)
4.30 In Search Of Maneaters (PG)
5.30 Miami Animal Police (PG)

CI (617)

6.00 City Confidential (cont.)
6.30 Airline (M)
7.00 Cops (M)
7.30 Diaries Of Death (M)
8.00 US Hardest Bounty Hunters (MA 15+)
8.30 Forensic Files (M)
9.30 The New Detectives (M)
10.30 Arrest & Trial (M)
11.00 Police Ten 7 (M)
11.30 City Confidential (M)
12.30 Airline (M)
1.00 Cops (M)
1.30 Diaries Of Death (M)
2.00 US Hardest Bounty Hunters (MA 15+)
2.30 Forensic Files (M)
3.30 The New Detectives (M)
4.30 Arrest & Trial (M)
5.00 Police Ten 7 (M)
5.30 City Confidential (M)
6.30 Airline New Episode. (M)
7.00 Cops New Episode. (M)
7.30 Cold Case Files Weepy Voice Killer/The "Mr. Big" Sting. (M)
8.30 Forensic Files Cereal Killer. When a fire destroyed most of a home and a young boy went missing, police organized the largest search in the history of their small town.. New Episode. (M)
9.30 America Exposed – UNCUT! Rehab. (MA 15+)
11.00 Airline (M)
11.30 Crime & Punishment A Deadly Dose. (M)
12.30 Police Ten 7 (M)
1.00 Cops (M)
1.30 Cold Case Files (M)
2.30 Forensic Files (M)
3.00 America Exposed – UNCUT! (MA 15+)
4.30 Cops (M)
5.30 City Confidential (M)

WED 9

PROGRAMS LISTED IN EASTERN STANDARD TIME. SA VIEWERS SUBTRACT 30 MINUTES AND WA VIEWERS 2 HOURS FROM ALL PROGRAM TIMES

NEED A QUICK FIX? JUST PRESS FOXTEL help

See page 220 for more tips on how to fix technical problems fast.

WEDNESDAY MAY 9

WED 9

Discovery Science (638)

6.00 Massive Speed
6.30 Alien Hand Syndrome (PG)
7.30 UFO (PG)
8.30 Megascience (PG)
9.30 The New Inventors
10.00 Alien Hand Syndrome (PG)
11.00 UFO (PG)
12.00 Discover Magazine (PG)
1.00 Inventing History
1.30 Kitchen Chemistry (PG)
2.00 The Ultimate Guide: Roller Coasters (PG)
3.00 Megascience (PG)
4.00 The New Inventors
4.30 Discover Magazine (PG)
5.30 Massive Engines
6.00 Massive Speed Two Wheels Better.
The Unexplained
6.30 Alien Hand Syndrome (PG)
7.30 UFO Reason To Believe. (PG)
Discovery Science Classics
8.30 Megascience Martian Mission/ Fast Frozen Future. (PG)
9.30 The New Inventors Presents the latest contemporary creations from the new generation of inventors, innovators and designers. New Episode.
10.00 Alien Hand Syndrome (PG)
11.00 UFO (PG)
12.00 Discover Magazine (PG)
1.00 Inventing History
1.30 Kitchen Chemistry (PG)
2.00 What's The Big Idea? (PG)
3.00 The Ultimate Guide: Dogs (PG)
4.00 The New Inventors
4.30 Discover Magazine (PG)
5.30 How It's Made

home & health (640)

6.00 Dr. Know (PG)
6.30 Aerobic Conditioning
7.00 All Star Workouts
8.00 Total Body Sculpt With Gilad
8.30 Make Room For Baby (PG)
9.30 Raising 16 Children
10.30 Cover Shot
11.00 Surviving Motherhood (PG)
12.00 Til Debt Do Us Part (PG)
12.30 Raising 16 Children
1.30 Taming Toddlers
2.00 A Personal Story (PG m)
2.30 A Dating Story (PG)
3.00 Berman & Berman (PG)
3.30 House Of Babies (PG m)
4.00 Bringing Home Baby (PG)
4.30 Yummy Mummy (PG)
5.00 Perfect Proposal (PG)
5.30 Fixing Dinner
6.00 Dr. Know Sight And Sound. (PG)
6.30 Plastic Surgery: Before And After A Cut Above. (PG m)
7.30 Surviving Motherhood (PG)
8.30 Make Room For Baby Busy Bee. (PG)
Human Stories
9.30 Raising 16 Children
10.30 Cover Shot
11.00 Surviving Motherhood (PG)
12.00 Til Debt Do Us Part (PG)
12.30 Raising 16 Children
1.30 Taming Toddlers
2.00 A Personal Story (PG m)
2.30 A Dating Story (PG)
3.00 Berman (PG)
3.30 House Of Babies (PG m)
4.00 Bringing Home Baby (PG)
4.30 Yummy Mummy (PG)
5.00 Perfect Proposal (PG)
5.30 Fixing Dinner

travel & living (646)

6.00 Lonely Planet Six Degrees (cont.)
6.30 Globe Trekker (PG)
7.30 Miami Ink (PG)
8.30 Big Boys Super Toys 2 (PG)
9.30 Five Star Insider (PG)
10.00 VIP Weekends With Ian Wright (PG)
10.30 Thirsty Traveler (PG)
11.00 Passport To Europe With Samantha Brown
11.30 Globe Trekker (PG)
12.30 Lonely Planet Six Degrees (PG)
1.30 Best Of Amusement Parks 2006
2.30 Miami Ink (PG)
3.30 Anthony Bourdain: No Reservations (PG)
4.30 Thirsty Traveler (PG)
5.00 Passport To Europe With Samantha Brown
Open Ticket: Venice
5.30 Globe Trekker (PG)
7.30 Miami Ink Kat's Return, Ami's Ride. (PG)
8.30 Anthony Bourdain: No Reservations India (Rajasthan). (PG)
9.30 Lonely Planet Six Degrees (PG)
10.30 5 Takes (PG)
11.30 Miami Ink (PG)
12.30 Weird Travels (PG)
1.30 Thirsty Traveler (PG)
2.00 Passport To Europe With Samantha Brown
2.30 5 Takes (PG)
3.30 Sun, Sea & Bargain Spotting
4.30 Anthony Bourdain: No Reservations (PG)
5.30 Lonely Planet Six Degrees (PG)

(701)

6.00 Dora The Explorer
6.30 The Backyardigans
6.55 Cooking For Kids With Luis
7.00 LazyTown
7.30 SpongeBob SquarePants
8.20 The Fairly OddParents
9.10 The Adventures Of Jimmy Neutron: Boy Genius
10.00 Rugrats All Grown Up
11.00 The Amanda Show
11.30 SpongeBob SquarePants
2.00 The Adventures Of Jimmy Neutron: Boy Genius
2.50 Catscratch
3.05 Danny Phantom
3.30 The Wild Thornberrys
4.00 The Fairly OddParents
4.30 Mr. Meaty
5.00 SpongeBob SquarePants
5.30 Unfabulous
6.00 Drake & Josh
7.00 The Fairly OddParents
7.30 Life With Derek
8.00 SpongeBob SquarePants
8.30 Ned's Declassified School Survival Guide
9.20 Romeo!
10.20 As Told By Ginger

1.20 SpongeBob SquarePants
1.45 Rocko's Modern Life
2.10 Hey Arnold!
2.35 Cousin Skeeter
3.00 The Brothers Garcia
3.25 The Amanda Show
3.50 The Story Of Tracy Beaker
4.15 Secret Agent Men
4.40 The Boy
5.05 Martin Mystery
5.30 My Life As A Teenage Robot

Nick (703)

Play along and learn

6.00 Wow! Wow! Wubbzy!
6.30 Dora
7.00 Wonder Pets
7.30 PicMe
8.00 Fifi And The Flowertots
8.30 LazyTown
9.00 Dora
9.30 Backyardigans
10.00 Hi-5
10.30 PicMe
10.35 Balamory
11.00 Blue's Clues
11.30 Open Sesame
12.00 Wow! Wow! Wubbzy!
12.30 The Upside Down Show
1.00 Peppa Pig
1.30 Miss Spider
2.00 Fifi And The Flowertots
2.30 Dora
3.00 The Backyardigans
3.30 Cooking For Kids With Luis
3.35 Maggie And The Ferocious Beast
4.00 LazyTown
4.30 Hi-5
5.00 Wow! Wow! Wubbzy!
5.30 Gardening For Kids
5.35 Dora
6.00 Peppa Pig
6.30 PicMe
6.40 The Upside Down Show
7.05 Blue's Clues
7.35 Balamory
8.00 Wow! Wow! Wubbzy!
8.30 Little Bill
9.00 Noddy
9.15 Billy
9.30 Miss Spider
10.00 The Backyardigans
10.30 Hi-5
11.00 Balamory
11.30 Blue's Clues
12.00 Open Sesame
12.30 Wow! Wow! Wubbzy!
1.00 Upside Down Show
1.30 Peppa Pig
2.00 Miss Spider
2.30 Fifi And The Flowertots
3.00 Little Bill
3.30 Hi-5
4.00 Wonder Pets
4.30 LazyTown
5.00 Fetch The Vet
5.15 Oswald
5.30 Backyardigans

Disney Channel (707)

6.00 Disney's Lilo & Stitch: The Series CC
6.30 Recess
7.00 Kim Possible CC
7.30 The Suite Life Of Zack & Cody CC
8.00 That's So Raven CC
8.30 Phil Of The Future CC
9.00 Black Hole High
9.30 Lizzie McGuire CC
10.00 Even Stevens
10.30 That's So Raven CC
11.00 The Proud Family
11.30 Kim Possible CC
12.00 Disney's American Dragon: Jake Long CC
12.30 Fillmore!
1.00 The Weekenders
1.30 Disney's Brandy & Mr. Whiskers
2.00 Disney's Lilo & Stitch: The Series CC
2.30 Teacher's Pet
3.00 The Proud Family
3.30 Recess
4.00 Kim Possible CC
4.30 Wicked Science
5.00 The Suite Life Of Zack & Cody CC
5.30 That's So Raven CC
6.30 A Kid In King Arthur's Court (1995) Family. (PG) CC
8.00 The Suite Life Of Zack & Cody CC
8.30 Smart Guy (PG)
9.00 Phil Of The Future CC
9.20 Untalkative Bunny
9.30 That's So Raven CC
10.00 Disney's Night Owl

Playhouse Disney (709)

6.00 The Doodlebops
6.30 Rolie Polie Olie
7.00 Bob The Builder
7.30 Higglytown Heroes CC
8.00 Little Einsteins CC
8.30 JoJo's Circus CC
9.00 Mickey Mouse Clubhouse CC
9.30 Handy Manny CC
10.00 The Wiggles
10.30 Stanley CC
11.00 The Doodlebops New Episode.
11.30 Bob The Builder
12.00 Rolie Polie Olie
12.30 New Adventures Of Madeline
1.00 JoJo's Circus CC
1.30 The Wiggles
2.00 Higglytown Heroes CC
2.30 Little Einsteins CC
3.00 Mickey Mouse Clubhouse CC
3.30 Out Of The Box
4.00 Handy Manny
4.30 Stanley
5.00 Mickey Mouse Clubhouse CC
5.30 Little Einsteins
6.00 The Wiggles
6.30 JoJo's Circus CC
7.00 The Doodlebops
7.30 Rolie Polie Olie
8.00 Bob The Builder
8.30 Higglytown Heroes CC
9.00 Little Einsteins CC
9.30 JoJo's Circus CC
10.00 Playhouse Disney's Night Owl

Cartoon Network (713)

6.00 Dragon Ball
6.30 Dragon Ball Z
7.00 Teenage Mutant Ninja Turtles: Fast Forward New Episode.
7.30 Ben 10
8.00 Team Galaxy
8.30 Naruto
9.00 Tom & Jerry
9.30 Camp Lazlo
10.00 Foster's Home CC
11.00 Codename: Kids Next Door
11.30 What's New, Scooby-Doo?
12.00 Baby Looney Tunes CC
1.00 Hi Hi Puffy AmiYumi
1.30 The Powerpuff Girls
2.00 Pet Alien
2.30 Ed/Eddy CC
3.00 Squirrel Boy
3.30 Camp Lazlo
4.00 Foster's Home CC
4.30 Billy & Mandy
5.00 Ben 10 New Episode.
5.30 Codename: Kids Next Door
6.00 MÄR
6.30 Teen Titans CC
7.00 Dragon Ball Z
7.30 Billy & Mandy
8.00 Camp Lazlo
8.30 My Gym Partner's A Monkey
9.00 Naruto
9.30 Dragon Ball
10.00 MÄR [adult swim]
10.30 Ghost In The Shell: Stand Alone Complex
11.00 Gundam Seed
11.30 Ghost In The Shell: Stand Alone Complex
12.00 Gundam Seed

12.30 Naruto
1.00 Team Galaxy
1.30 Ben 10
1.55 My Gym Partner's A Monkey
2.30 Camp Lazlo
2.55 Ed/Eddy CC
3.30 Billy & Mandy
3.55 Kids Next Door
4.30 Foster's Home
4.55 Hi Hi Puffy AmiYumi CC
5.30 Kids Next Door

Boomerang (715)

6.00 Top Cat
6.30 Captain Caveman
7.00 Looney Tunes
8.00 Tom & Jerry
8.30 Yogi Bear
9.00 Flintstones
9.30 Flintstone Kids
Tiny TV
10.00 Firehouse Tales
10.15 Gordon The Garden Gnome
10.30 Red Tractor
10.45 Merlin
11.00 Dragon Tales
11.30 Franklin
12.00 Tom & Jerry Kids Show
12.30 Dynomutt CC
1.00 Josie And The Pussycats CC
1.30 Captain Caveman Grrrr!
2.00 Yogi Bear
2.30 The Hair Bear Bunch CC
3.00 Richie Rich
3.30 Mike, Lu & Og CC
4.00 The Scooby & Scrappy Doo Show CC
4.30 Sylvester & Tweety Mysteries
Rush Hour
5.00 Road Runner
5.30 Tom & Jerry
6.00 Flintstones
6.30 The Jetsons
7.00 Loonatics Unleashed
7.30 Duck Dodgers
8.00 Cow And Chicken CC
8.30 Sheep In The Big City
Boomeraction
9.00 Mr T
9.30 Captain Planet
10.00 Boom, Boom, Boom
12.00 Yo! Yogi Show
12.30 ALF
1.00 The New Shmoo
1.30 Yakky Doodle
2.00 Fantastic Max CC
2.30 Pixie And Dixie
3.00 Yogi Bear
3.30 Augie Doggie
4.00 Dynomutt CC
4.30 Snooper & Blabber
5.00 Huckleberry Hound
5.30 Magilla Gorilla

CC CLOSED CAPTIONED LINKED SERIES START

ON TODAY

NEW EPISODE
The New Inventors
9.30pm, Discovery Science

Life With Derek
7.30pm, Nickelodeon

TVT 101

+2 Timeshift 151
6.00 Who's The Boss?
6.30 Bewitched
7.00 Sabrina
7.30 The Nanny
8.00 Seinfeld (PG) CC
8.30 Frasier (PG) CC
9.00 Murder, She Wrote (PG)
9.50 Entertainment Daily (PG)
10.00 Quincy, M.E. (PG)
11.00 Diagnosis Murder (PG)
12.00 Law & Order: Special Victims Unit (M) CC
12.50 Entertainment Daily (PG)
1.00 Columbo (PG)
2.30 Just Shoot Me! (PG)
3.00 Hogan's Heroes
3.30 The Brady Bunch
4.00 Bewitched
4.30 Sabrina
5.00 Who's The Boss?
5.30 The Nanny
6.30 Hogan's Heroes
7.00 Blankety Blanks (PG)
7.30 Charmed (PG)
8.20 Entertainment Daily (PG)
8.30 Seinfeld (PG) CC
9.00 Becker (PG)
9.30 Frasier (PG) CC
10.00 Married... With Children (PG)
10.30 Law & Order: Special Victims Unit (M) CC
11.20 National Lampoon's Animal House (1978) Comedy. John Belushi. (M)
1.00 Diagnosis Murder (PG)
1.45 The Incredible Hulk (PG)
2.35 The Brady Bunch
3.00 Becker (PG)
3.25 Married... With Children (PG)
3.55 Bonanza
4.45 The Six Million Dollar Man (PG)
5.35 Hogan's Heroes

UK•TV 103

+2 Timeshift 156
6.00 The Weakest Link (PG)
6.45 The Bill: The Classics (PG)
7.30 The New Avengers (M)
8.30 Fat Chance (PG)
9.00 I Want My Mummy (PG)
9.30 Parkinson (PG)
10.30 Trisha (PG)
11.30 Family Affairs (PG)
12.00 Coronation Street (PG)
12.30 Emmerdale (PG)
1.00 EastEnders (PG)
1.30 Spooks (MA 15+)
3.15 The Bill (PG)
4.10 The Weakest Link (PG)
5.00 Eggheads (PG)
5.30 Family Affairs (PG)
6.00 Coronation Street (PG)
6.30 Emmerdale (PG)
7.00 EastEnders (PG)
7.30 My Hero (PG)
8.00 Absolutely Fabulous New Best Friend. An old school friend of Edina's comes to stay with her and Patsy feels neglected. (M)
8.30 Holby City (PG)
9.30 Hustle (M)
10.30 Red Dwarf Dimension Jump. Rimmer meets his doppelganger and finds he is the complete opposite to him. (M)
11.00 The Book Group (MA 15+)
11.30 EastEnders (PG)
12.00 Coronation Street (PG)
12.30 Emmerdale (PG)
1.00 Family Affairs (PG)
1.30 The Bill (PG)
2.30 Minder (M)
3.30 Benny Hill Show (PG)
4.30 Animated Mr Bean (PG)
5.00 Holby City (PG)

ARENA 105

+2 Timeshift 154
6.00 Third Watch (cont.) (M amv)
6.30 Queer Eye (PG)
7.30 The Ellen DeGeneres Show (PG)
8.20 Maury Povich (M)
9.10 The Tyra Banks Show (PG)
10.00 Gilmore Girls (PG)
11.00 Will & Grace (PG) CC
11.30 The Drew Carey Show (PG) CC
12.00 ER (M adm) CC
1.00 Bridezillas (MA 15+ l)
2.00 Maury Povich (M)
2.50 The Tyra Banks Show (PG)
3.40 The Ellen DeGeneres Show (PG)
4.30 Malcolm In The Middle (PG)
5.00 Queer Eye For The Straight Guy (PG)
6.00 Gilmore Girls New Episode. (PG)
7.00 Friends (PG)
7.30 Showbiz Moms & Dads Five families are determined to find fame and fortune for their children. New Episode. (M)
8.25 Xclusive – Entertainment News (PG)
8.30 Malcolm In The Middle (PG)
9.00 Will & Grace (PG) CC
9.30 The Drew Carey Show (PG) CC
10.00 Friends (PG)
10.30 The Ellen DeGeneres Show (PG)
11.15 Third Watch (M amv)
12.00 ER (M adm) CC
1.00 The West Wing (PG)
2.00 Queer Eye For The Straight Guy (PG)
3.00 Crossing Over (PG)
3.50 Maury Povich (M)
4.40 Tyra Banks (PG)
5.30 Third Watch (M amv)

LIFESTYLE CHANNEL 106

+2 Timeshift 157
6.00 Better Homes & Gardens
7.00 Hot Property
8.00 Ready Steady Cook CC
9.00 Huey's Cooking Adventures
9.30 Auction Squad
10.30 Better Homes & Gardens
11.30 Build A New Life
12.30 Property Ladder
1.30 Antiques Roadshow
2.30 No Going Back (PG)
3.00 Changing Rooms
3.30 Ground Force
4.00 Better Homes & Gardens
4.45 Ready Steady Cook CC
5.30 Huey's Cooking Adventures
6.00 Hot Property Hottest of the Hot
7.30 Surfing The Menu: New Zealand
8.00 I Want A Garden Award-winning gardener Diarmuid Gavin, transforms an ordinary garden into an extraordinary work of breathtaking magnitude.
8.30 Grand Designs (PG)
9.30 Bargain Hunt
10.15 Antiques Roadshow
11.00 Hell To Hotel (M)
12.00 Surfing The Menu: New Zealand
12.30 I Want A Garden
1.00 Grand Designs (PG)
2.00 Hot Property Hottest of the Hot
3.30 Ready Steady Cook
4.00 Hell To Hotel (M)
5.00 Antiques Roadshow

FOX8 108

+2 Timeshift 150
6.00 Alpha Teens On Machines (PG)
6.30 Toonsylvania
7.00 King Of The Hill (PG) CC
7.25 The Simpsons CC
7.50 Futurama (PG) CC
8.15 Family Guy
8.40 The Simpsons CC
9.05 World's Wildest Police Videos (M)
10.00 Maximum Exposure (M)
11.00 Lost (M) CC
12.00 Prison Break (M) CC
1.00 Las Vegas (M) CC
2.00 Intervention Encore
2.45 Cheaters (M)
3.30 The Jerry Springer Show (M)
4.30 America's Next Top Model (M)
5.30 King Of The Hill (PG) CC
5.55 The Simpsons Bart's Girlfriend. CC
6.20 Futurama (PG) CC
6.45 Family Guy
7.10 The Simpsons Maximum Homerdrive. Homer engages Red, a trucker, in a beef-eating contest. CC
7.35 Alias
8.30 Cheaters (M)
9.30 Celebrity Poker Showdown Tournament Seven. (Ep 4) (M)
11.15 Adventure Inc. (M)
12.00 The Jerry Springer Show (M)
1.00 ECW 2007 (M)
1.45 Jeremiah (M)
2.45 High Incident (M)
3.30 Ripley's Believe It Or Not (PG)
4.15 The Amazing Race (M)
5.00 Life With Bonnie (PG)
5.30 Quintuplets (PG)

FOX CLASSICS 112

+2 Timeshift 152
6.00 Hey Dad..!
6.30 Caroline In The City (PG)
7.00 Green Acres
7.30 Home Improvement
8.00 Everybody Loves Raymond (PG)
8.30 M*A*S*H (PG) CC
9.00 Little House On The Prairie
10.00 The Waltons
11.00 Gunsmoke (PG) (B&W)
12.00 Kingswood Country (PG)
12.30 Mother And Son (PG)
1.00 Green Acres
1.30 The Honeymooners (B&W)
2.00 The Golden Girls (PG)
2.30 Spin City (PG)
3.00 Evening Shade (PG)
3.30 3rd Rock From The Sun (PG)
4.00 Hey Dad..!
4.30 Kingswood Country (PG)
5.00 Mother And Son (PG)
5.30 The Golden Girls (PG)
6.00 Home Improvement
6.30 M*A*S*H (PG) CC
7.30 3rd Rock From The Sun (PG)
8.00 Everybody Loves Raymond (PG) Disaster Week
8.30 Earthquake (1974) Action. Charlton Heston. (PG)
10.35 The Gypsy Moths (1969) Action. Burt Lancaster. (PG)
12.20 Death Rides A Horse (1968) Western. Lee Van Cleef. (MA 15+)
2.15 The Twilight Zone (PG)
2.40 Jake And The Fatman (PG)
3.35 Baywatch (PG)
4.30 Gunsmoke (PG) (B&W)
5.30 Mister Ed

comedy 113

+2 Timeshift 153
6.00 Comedy Inc. (cont.)
6.30 Comedy Central (M)
7.00 Full Frontal (M)
8.00 The World Stands Up (M)
8.30 Kenny Vs. Spenny (M)
9.00 America's Funniest (PG)
9.30 Reno 911! (M)
10.00 Whose Line Is It Anyway? (PG)
11.00 Scrubs (PG)
11.30 The Daily Show With Jon Stewart (M)
12.00 The Colbert Report (M)
12.30 The Tonight Show With Jay Leno (M)
1.15 Late Night With Conan O'Brien (M)
2.00 Saturday Night Live (PG)
3.00 Reno 911! (M)
3.30 America's Funniest Home Videos (PG)
4.00 Scrubs (PG)
4.30 Comedy Inc. (M)
5.30 Balls Of Steel (M)
6.00 South Park (M) CC
7.00 Whose Line Is It Anyway? (PG)
8.00 Scrubs (PG)
8.30 Trailer Park Boys (MA 15+)
9.00 Stella
9.30 The Daily Show With Jon Stewart (M)
10.00 The Colbert Report (M)
10.30 Stand Up Australia
11.00 Jay Leno (M)
11.45 Conan O'Brien (M)
12.30 Tough Crowd With Colin Quinn (M)
1.00 The Man Show (MA 15+)
1.30 Kenny Vs. Spenny (M)
2.00 Premium Blend (M)
2.30 Jay Leno (M)
3.30 Conan O'Brien (M)
4.30 Saturday Night Live (PG)
5.30 Comedy Inc. (M)

W. 114

+2 Timeshift 155
6.00 Dr. Phil (cont.)
6.30 Oprah (PG)
7.15 Ricki Lake (PG)
8.00 Montel (PG)
8.45 Judging Amy (PG)
9.30 Crossing Jordan (M)
10.20 Law & Order (M)
11.10 The Practice (M)
12.00 The Young And The Restless New Episode. (PG)
12.50 Sex And The City (MA 15+ las) CC
1.30 The View (PG)
2.15 Touched By An Angel (PG)
3.05 Montel MS: The Search For Answers. New Episode. (PG)
3.50 Dr. Phil Parenting Secrets. New Episode. (PG)
4.40 Oprah I Was The One. (PG)
5.30 Judge Judy New Episode. (PG)
6.15 Jeopardy! New Episode.
6.40 The Young And The Restless (PG)
7.30 Sex And The City The Perfect Present/ Pick-A-Little, Talk-A-Little. (MA 15+ las) CC
8.40 Double Law & Order Subterranean Homeboy Blues/ The Reaper's Helper. (M)
10.20 Crossing Jordan You Really Got Me. (M)
11.10 Missing (PG)
12.00 The View (PG)
12.45 Double Law & Order (M)
2.25 Missing (PG)
3.10 Judging Amy (PG)
3.55 Fashion House (PG)
4.40 Strong Medicine (M)
5.25 Judge Judy (PG)
5.45 Dr. Phil (PG)

bio. 115

6.00 Alfred Hitchcock (cont.)
6.30 ET (PG)
7.00 Inside Edition (PG)
7.30 Growing Up Gotti (PG)
8.00 Caesars 24/7 (M)
8.30 The Dog Whisperer
9.00 Insider (PG)
9.30 Melanie Griffith (PG)
10.30 Tippi Hedren (PG)
11.30 The Designers (PG)
12.00 ET (PG)
12.30 Inside Edition (PG)
1.00 Growing Up Gotti (PG)
1.30 Caesars 24/7 (M)
2.00 Celine Dion (PG)
3.30 Melanie Griffith (PG)
4.30 Maria Callas (PG)
5.30 The Dog Whisperer
6.00 Hollywood Justice Macaulay Culkin. (M)
6.30 ET (PG)
6.50 Inside Edition (PG)
7.10 The Insider (PG)
7.30 Haunting Evidence (M)
8.00 Psychic Detectives Hollywood Mystery. New Episode. (M)
8.30 Mediums: We See Dead People (M)
10.00 The Doors: No One Gets Out Alive (PG)
11.00 The Dog Whisperer
11.30 ET (PG)
11.50 Inside Edition (PG)
12.10 The Insider (PG)
12.30 Psychic Detectives (M)
1.30 Mediums: We See Dead People (M)
3.00 The Insider (PG)
3.30 U2 – Made In Manhattan (PG)
4.30 The Doors: No One Gets Out Alive (PG)
5.30 Maria Callas (PG)

PROGRAMS LISTED ARE EASTERN STANDARD TIME. SA VIEWERS SUBTRACT 30 MINUTES AND WA VIEWERS 2 HOURS FROM ALL PROGRAM TIMES

Mon 8am Library
- research Hudson case

Don't compromise. Style, quality and comfort in one - Kumfs

Wherever life takes you... Kumfs

Hallmark Channel 116
6.00 Free Of Eden (cont.)
6.30 My Own Country (1998) Drama. Hal Holbrook. (M)
8.00 Blue Heelers (PG)
9.00 Water Rats (PG)
10.00 McLeod's Daughters (PG) CC
11.00 All Saints (M)
12.00 DNA Three Episodes Back-To-Back. (M)
3.30 A Country Practice (PG)
5.30 Water Rats (PG)
6.30 McLeod's Daughters Stevie faces the biggest decision of her life: should she tell her daughter Rose who her real mother is? (PG) CC
7.30 All Saints A routine call-out to a jet-skiing accident turns into a life and death emergency. (PG)
Thursday Thriller
8.30 Circle Of Friends (2006) Thriller. Julie Benz. Maggie returns to her home town to dedicate a scholarship in the name of her late husband, who died in a car accident. (M)
10.15 Deadly Web (1996) Thriller. Gigi Rice. Based on the true story of a mother who, realises her sons Internet playmate is a stalker. (PG)
12.00 Blue Heelers (PG)
1.00 The Secret Life Of Us (M)
3.00 A Country Practice (PG)
5.00 A Place For Annie (1994) Drama. Sissy Spacek. (PG)

Lifestyle Food 117
6.00 Michael Chiarello
6.30 Cook Like A Chef
7.00 Top Chef (M)
8.00 Paradise Kitchen
8.30 Coxon's Sporting Feast
9.00 Full On Food
10.00 Masterchef Goes Large (PG) CC
10.30 Come Dine With Me
11.00 Market Kitchen
12.00 Kylie Kwong
12.30 Floyd
1.00 New Scandinavian Cooking
1.30 Michael Chiarello's Napa
2.00 Rick Stein CC
2.30 Simply Ming
3.00 Huey
3.30 Rachael Ray
4.00 Good Chef Bad Chef (PG)
4.30 The Hi-Lo Club
5.00 The Naked Chef CC
5.30 Grigson
6.00 River Cottage
6.30 Market Kitchen
7.30 Masterchef Goes Large (PG) CC
8.00 Come Dine With Me
8.30 Rachel's Favourite Food At Home
9.00 Chocolate Covered
9.30 Oz And James Big Wine Adventure (PG)
10.00 Surfing The Menu
10.30 Full On Food
11.30 Melting Pot
12.00 Kylie Kwong
12.30 Floyd
1.00 New Scandinavian Cooking
1.30 Cook Like A Chef
2.00 Rick Stein CC
2.30 Simply Ming
3.00 Huey
3.30 Rachael Ray
4.00 Good Chef Bad Chef (PG)
4.30 The Hi-Lo Club
5.00 The Naked Chef CC
5.30 Grigson

How To Channel 118
6.00 60 Minute Makeover
7.00 The Lab With Leo Laporte
8.00 Changing Rooms
8.30 Uncommon Threads
9.00 That's Clever!
9.30 Simply Quilts
10.00 Martha CC
11.00 Craft Lab
11.30 Monster House
12.30 DIY To The Rescue
1.00 60 Minute Makeover
2.00 Garden Rivals
2.30 Room Rivals
3.00 Uncommon Threads
3.30 That's Clever!
4.00 Martha CC
5.00 Simply Quilts
5.30 Craft Lab
6.00 Real Renos
6.30 The Lab With Leo Laporte How To Auto
7.30 Street Tuner Challenge
8.00 V-Twin TV Rudy Chappelle builds a chopper in the classic style and tradition, using only old components.
8.30 Scrapheap Challenge It's all aboard the *Scrapheap* express as the engineering teams build human powered trains.
9.30 Classic Rides
10.00 Hawk Speed (PG)
10.30 60 Minute Makeover
11.30 The Lab With Leo Laporte
12.30 Martha CC
1.30 Simply Quilts
2.00 Craft Lab
2.30 Real Renos
3.00 Street Tuner Challenge
3.30 V-Twin TV
4.00 Scrapheap Challenge
5.00 Classic Rides
5.30 Hawk Speed (PG)

E! 121
6.00 The E! True Hollywood Story (PG)
7.55 E! Entertainment Specials (PG)
9.15 E! News (PG)
9.40 The Daily 10 (PG)
10.10 The E! True Hollywood Story (M)
12.00 Love Ride (PG)
12.30 Paradise City (M)
1.00 E! News (PG)
1.25 The Daily 10 (PG)
1.55 The E! True Hollywood Story Colin Farrell. (M)
2.50 The New A-List: Europe (PG)
3.45 Sexiest (M)
4.40 50 Most Shocking Celebrity Confessions (M)
6.30 Sexiest Celebrity Brunettes. (MA 15+)
7.30 E! News (PG)
8.00 The Daily 10 (PG)
8.30 101 Juiciest Hollywood Hookups (Pt 4) Join E! for a revealing look at the 101 juiciest Hollywood hookups. New Episode. (PG)
9.30 Boulevard Of Broken Dreams Asia Carrera/ Tommy Morrison. (MA 15+)
10.00 Paradise City Playing With Hearts. (MA 15+)
10.30 Extreme Hollywood (MA 15+)
11.30 Dr. 90210 (MA 15+)
12.30 Naked Wild On (MA 15+)
1.25 The E! True Hollywood Story (PG)
3.15 E! Entertainment Specials (PG)
4.10 101 Most Starlicious Makeovers (PG)
5.05 101 Juiciest Hollywood Hookups (PG)

Ovation 125
6.00 Howard Goodall's Great Dates
7.00 Leo Schofield in conversation...
7.30 Changing Stages
8.30 Celluloid Heroes
9.30 The Divine Michelangelo
10.30 George Gittoes: I Witness
11.30 Talking Books
12.00 Howard Goodall's Great Dates
1.00 Leo Schofield in conversation...
1.30 Changing Stages
2.30 Celluloid Heroes
3.30 The Divine Michelangelo
4.30 George Gittoes: I Witness
5.30 Talking Books
6.00 Howard Goodall's Great Dates 1791.
7.00 Ballet Boyz
7.30 My Fair Lady: Wouldn't It Be Loverly?
8.30 JK Rowling: Harry Potter & Me Gain an insight into both the Harry Potter phenomenon and the life of the author.
9.30 Classical Destinations
10.00 Hermitage Museum
10.30 Naked World Classic Talking Books
11.30 Talking Books Tom Keneally.
12.00 Howard Goodall's Great Dates
1.00 Ballet Boyz
1.30 My Fair Lady: Wouldn't It Be Loverly?
2.30 JK Rowling: Harry Potter & Me
3.30 Classical Destinations
4.00 Hermitage Museum
4.30 Naked World
5.30 Talking Books

Sci Fi 132
6.00 Captain Scarlet
6.30 The Dead Zone (M)
7.30 Sightings (PG)
8.00 Odyssey 5 (MA 15+)
9.00 Quantum Leap (PG)
10.00 Sliders (PG)
11.00 The Dead Zone (M)
12.00 Star Trek: Voyager (PG)
1.00 Buffy The Vampire Slayer (M)
2.00 The X-Files (M)
3.00 Sightings (PG)
3.30 Quantum Leap (PG)
4.30 Sliders (PG)
5.30 Buffy The Vampire Slayer (M)
6.30 Star Trek: Voyager Unity. In response to a distress signal, Commander Chakotay lands his shuttlecraft on a planet's surface but is viciously attacked. He's swiftly rescued by a colony of formerly assimilated Borg. (PG)
7.30 The X-Files Miracle Man. The agents investigate a ministry led by a man whose son possesses the power to heal – and to kill – with a touch of his hand. (M)
8.30 Who Wants To Be A Superhero? (PG)
9.30 Medium (M)
10.30 Jake 2.0 (PG)
11.20 Star Trek: Voyager (PG)
12.10 Odyssey 5 (MA 15+)
1.00 Buffy The Vampire Slayer (M)
1.50 Who Wants To Be A Superhero? (PG)
2.40 Medium (M)
3.30 Jake 2.0 (PG)
4.20 The X-Files (M)
5.10 Sliders (PG)

Showtime 401
6.00 Doom (cont.)
7.30 Star Wars: Episode VI – Return Of The Jedi (1997) Sci-Fi. (PG) CC
9.50 Mickybo And Me (2004) Comedy Drama. (M als) CC
11.30 Showtime Movie News (2007) Entertainment. (M)
12.00 Coach Carter (2004) Drama. (M v) CC
2.15 Hollywood Shootout (2004) Entertainment. Philip Seymour Hoffman. (PG)
2.40 G (2002) Romantic Drama. Richard T Jones. (M lsva) CC
4.25 Bad News Bears (2005) Comedy. Billy Bob Thornton. (M sl) CC
6.20 Star Wars: Episode IV – A New Hope (1997) Sci-Fi. Harrison Ford. Luke Skywalker teams up with Captain Han Solo and two lovable droids to rescue Princess Leia. (PG) CC
8.30 Domino (2005) Action. Keira Knightley. The story of LA's most notorious bounty hunter is told in this adventure based on true events. (MA 15+ lsv) CC
10.40 Winter Solstice (2004) Drama. Anthony LaPaglia. (M la) CC
12.15 Coach Carter (2004) Drama. (M v) CC
2.30 Showtime Movie News (2007) Entertainment. (M)
3.05 Zombie Honeymoon (2004) Horror. (MA 15+ hv) CC
4.35 Inside I'm Dancing (2004) Drama. (M ls) CC

Showtime 2 402
6.00 Me And You And Everyone We Know (2005) Comedy Drama. (MA 15+ sa) CC
7.40 Doom (2005) Action. (MA 15+ vl) CC
9.30 Star Wars VI: Return Of The Jedi (1997) Sci-Fi. (PG) CC
11.50 Mickybo And Me (2004) Comedy Drama. (M als) CC
1.30 Showtime Movie News (2007) Entertainment. (M)
2.00 Coach Carter (2004) Drama. (M v) CC
4.15 Hollywood Shootout (2004) Entertainment. (PG)
4.40 G (2002) Romantic Drama. (M lsva) CC
6.25 Bad News Bears (2005) Comedy. Billy Bob Thornton. An alcoholic pest removal worker and former professional baseball player is recruited to coach a failing baseball team of 12-year-olds. (M sl) CC
8.20 Star Wars IV: A New Hope (1997) Sci-Fi. Harrison Ford. Luke Skywalker teams up with Captain Han Solo and two lovable droids to rescue Princess Leia. (PG) CC
10.30 Domino (2005) Action. (MA 15+ lsv) CC
12.40 Winter Solstice (2004) Drama. (M la) CC
2.15 Coach Carter (2004) Drama. (M v) CC
4.30 Showtime Movie News (2007) Entertainment. (M)
5.05 Zombie Honeymoon (2004) Horror. (MA 15+ hv) CC

Showtime Greats 404
6.00 I Wanna Hold Your Hand (cont.)
6.55 Babe: Pig In The City (1998) Family. CC
8.30 Prelude To A Kiss (1992) Comedy. Meg Ryan. (PG) CC
10.20 Bridget Jones's Diary (2001) Comedy. Renée Zellweger. (M lva) CC
12.00 Elizabeth (1998) Drama. Cate Blanchett. (MA 15+ s) CC
2.05 Lady Jane (1985) Drama. Helena Bonham Carter. (PG) CC
4.25 Ed tv (1999) Comedy. Matthew McConaughey. (PG) CC
6.30 Grace Of My Heart (1996) Drama. Ileana Douglas. A singer/songwriter journeys from heartache to happiness and back again. (M la) CC
8.30 In God We Trust (1980) Comedy. Marty Feldman. Brother Ambrose sets out to save his cash-strapped monastery and ends up in LA with hookers, pimps and junkies. (M a) CC
10.10 Dead Again (1991) Mystery. Kenneth Branagh. An LA detective falls for an amnesia victim, setting off a nightmarish journey into a previous life. (M vl) CC
12.00 The Godfather (1972) Drama. (M v) CC
2.55 Return To Paradise (1998) Drama. (MA 15+ a) CC
4.50 Can't Hardly Wait (1998) Comedy. (M l)

CC CLOSED CAPTIONED — LINKED SERIES START — PREMIERE PROGRAMS APPEAR IN RED — TIMESHIFT CHANNEL OPTION – PROGRAMS ARE AIRED TWO HOURS AFTER LISTING

MOVIE ONE 411

+2 Timeshift 412
6.00 Walkout (cont.)
7.25 Be Cool (2005) Comedy. John Travolta. (M vl)
9.25 Drop Dead Sexy (2005) Comedy. Jason Lee. (M sl)
10.50 National Lampoon's Adam And Eve (2005) Comedy. Cameron Douglas. (MA 15+ sl)
12.30 The Edge Of The World (2005) Drama. Lee Martin. (MA 15+ vd)
2.05 These Foolish Things (2006) Drama. Anjelica Huston. (TBC)
3.55 Wallace & Gromit In The Curse Of The Were-Rabbit (2005) Animation. Peter Sallis. (PG) CC
5.20 Tim Burton's Corpse Bride (2005) Animation. Johnny Depp. (PG) CC
6.40 In Good Company (2004) Romantic Comedy. Dennis Quaid. Dan Foreman has been demoted, his new boss is half his age and... is dating his daughter! (PG)
8.30 The Greatest Game Ever Played (2005) Drama. Stephen Dillane. Based on the true story of a 20-year-old golf fan who competes in the 1913 US Golf Open and plays against his idol, Harry Valdon.
10.30 The Junction Boys (2002) Drama. Tom Berenger. (PG)
12.05 Wolf Creek (2005) Horror. John Jarratt. (MA 15+ vl)
1.45 Avenger (2006) Thriller. Timothy Hutton. (M av)
3.20 Be Cool (2005) Comedy. John Travolta. (M vl)
5.20 Wallace & Gromit In The Curse Of The Were-Rabbit (2005) Animation. Peter Sallis. (PG) CC

MOVIE EXTRA 413

6.00 The Hairy Bird (cont.)
6.45 Wag The Dog (1997) Comedy. (M l)
8.30 P.S. (2004) Drama. (M sl)
10.15 Storefront Hitchcock (1998) Documentary. (TBC)
11.30 Life Is Beautiful (1997) Drama. Roberto Benigni. (M a)
1.30 Hotel Rwanda (2005) Drama. Don Cheadle. (M avl) CC
3.30 A Good Woman (2004) Drama. Helen Hunt. (PG)
5.00 Pandora's Clock (1996) Action. Richard Dean Anderson. (M v)
7.00 She's All That (1999) Romantic Comedy. Freddie Prinze Jr. Betting between school friends takes an unexpected twist when the plain, awkward art student who is selected as the target, turns herself into a beautiful swan. (M l)
8.30 Lansky (1999) Drama. Richard Dreyfuss. Meyer Lansky, one of the most ruthless crime figures in the Mob, ruled a tough reign until the police forced him to go on the run. (MA 15+ vl)
10.30 The Fan (1996) Thriller. Robert De Niro. The only thing quick-tempered salesman Will Renard can depend on is baseball. So when Bobby Rayburn, his number one player, hits a slump, Renard will do anything to ensure his team wins. (MA 15+ vl)
12.30 Down Came A Blackbird (1995) Drama. Laura Dern. (MA 15+ a)
2.30 Deceiver (1998) Thriller. (MA 15+ va)
4.15 The Queen Of Sheba's Pearls (2004) Drama. (M sl)

MOVIE GREATS 415

6.00 When Time Ran Out (cont.)
7.45 Tom Jones (1963) Comedy. (PG)
9.55 Batman (1989) Action. Michael Keaton. (PG)
12.00 Dirty Rotten Scoundrels (1988) Comedy. Steve Martin. (PG)
1.50 One Good Cop (1990) Action. Michael Keaton. (M lv) CC
3.35 Shadows Of The Peacock (1987) Drama. Wendy Hughes. (M ls)
5.10 Canvas (1992) Crime. Gary Busey. (M l)
6.45 Three Amigos! (1986) Comedy. Chevy Chase. Three out of work action actors accept a job offer in Mexico. However, the job calls for real heroes and before they know it they are up to their necks in señoritas, margaritas and bullets. (PG)
8.30 Stanley & Iris (1990) Romance. Robert De Niro. A cook and waitress begin working together in a New England bakery. As they get to know one another, Iris discovers that Stanley cannot read and takes it upon herself to teach him. (M l)
10.15 The Life And Times Of Judge Roy Bean (1972) Comedy. Paul Newman. An outlaw invents his own way of sorting out the good and the bad in his town, with the help of an old law book. (M a)
12.20 When Time Ran Out (1980) Adventure. (PG)
2.10 Prince Of The City (1981) Drama. (M vl)
4.55 Morning Departure (1950) Drama. (PG) (B&W)

TCM 417

6.00 The Barkleys Of Broadway (cont.)
Star Birthday Fred Astaire
6.25 Silk Stockings (1957) Musical. Fred Astaire, Cyd Charisse. CC
8.30 The Band Wagon (1953) Musical. Fred Astaire, Cyd Charisse. CC
10.35 Ziegfeld Follies (1946) Musical. Fred Astaire, Judy Garland.
12.30 The Barkleys Of Broadway (1949) Musical. Fred Astaire, Ginger Rogers. CC
2.25 Silk Stockings (1957) Musical. Fred Astaire, Cyd Charisse. CC
4.30 The Band Wagon (1953) Musical. Fred Astaire, Cyd Charisse. CC
6.30 Ziegfeld Follies (1946) Musical. Fred Astaire, Judy Garland. In heaven, Florenz Ziegfeld dreams up one last spectacular revue.
Katharine Hepburn's Centenary
8.30 Woman Of The Year (1942) Comedy. Spencer Tracy, Katharine Hepburn. A highly intelligent and independent woman journalist clashes with an old fashioned sports writer. (PG) (B&W) CC
10.35 The Philadelphia Story (1940) Comedy. Cary Grant, Katharine Hepburn. (B&W) CC
12.40 Adam's Rib (1949) Comedy. Spencer Tracy, Katharine Hepburn. (B&W) CC
2.30 Without Love (1945) Drama. Spencer Tracy, Katharine Hepburn. (PG) (B&W) CC
4.30 Woman Of The Year (1942) Comedy. Spencer Tracy, Katharine Hepburn. (PG) (B&W) CC

WORLD MOVIES channel 419

6.00 The Hidden Blade (cont.)
7.25 The World (2004, China in Mandarin, Russian) Drama. (PG)
9.40 Mars (2004, Russia) Black Comedy. (M al)
11.20 The Bodyguard (2006, Argentina) Drama. (TBC)
1.00 The Last Mitterrand (2005, France) Drama. (PG)
2.55 The Hidden Blade (2004, Japan) Drama. (MA 15+ av)
5.10 Mars (2004, Russia) Black Comedy. (M al)
6.50 Turtles Can Fly (2004, Iran in Kurdish) Drama. A harrowing, timely tale about war and the survival of the human spirit. (M av)
Main Feature
8.30 Last Chance Saloon (2004, France) Comedy. A quirky, feel-good comedy about three childhood friends who move to Paris to pursue their dreams. (MA 15+ lns)
10.10 The Truth And Other Lies (2004, Spain) Comedy. A fun, light-hearted romp about couple-swapping and hidden sexual desires. (M als)
11.40 The Hidden Blade (2004, Japan) Drama. Master swordsman Katagari must decide between love and duty as modern Japan begins to threaten the way of the samurai. (MA 15+ av)
1.55 The World (2004, China in Mandarin, Russian) Drama. (PG)
4.10 Last Chance Saloon (2004, France) Comedy. (MA 15+ lns)
5.50 Turtles Can Fly (2004, Iran in Kurdish) Drama. (M av)

FOX1 SPORTS 501

6.00 Football English Premier League. Chelsea v Manchester United. (cont.)
7.00 Fishing Australian Fishing Championship.
8.00 Motorsport Inside Speed.
10.00 Motorsport FIM Indoor Trial World Championship. GP of France.
11.00 Motorsport FIM Indoor Trial World Championship. GP of Spain.
12.00 Motorsport Bathurst 12 Hour. Highlights.
2.00 Fishing Bass Fishing.
3.00 Rodeo Pro Bull Riders Cup.
4.00 Football AFC Champions League. TBA v TBA.
5.30 Football English Premier League. Chelsea v Manchester United.
7.00 Rugby Union Rugby Focus.
7.30 General To Be Advised.
8.30 AFL AFL Teams. **LIVE**
9.30 Poker UK Open.
11.30 Poker Winning Poker.
12.00 Baseball Major League Baseball. TBA v TBA.
2.00 Golf US PGA Tour. The Players Championship. Round 1. **LIVE**

FOX2 SPORTS 502

6.00 Tennis ATP Masters. (cont.)
6.30 Poker Winning Poker.
7.00 Football Asian Champions League. Sydney FC v Shanghai, China.
8.30 Football Asian Champions League. Shangong, China v Adelaide United.
10.00 Baseball Major League Baseball. TBA v TBA. **LIVE**
1.00 General Great Sporting Duels.
2.00 Ice Hockey NHL Playoffs. Post-Season Highlights. TBA v TBA.
4.00 Tennis ATP Masters. Rome Highlights.
9.00 Tennis ATP Masters. Rome. **LIVE**

FOX3 SPORTS 503

6.00 Rugby League NRL. (cont.)
7.00 Rugby League NRL. TBA v TBA.
8.30 Rugby League NRL. TBA v TBA.
10.00 Rugby League NRL. TBA v TBA.
11.30 Rugby League NRL. TBA v TBA.
1.00 Rugby League NRL. TBA v TBA.
2.30 Rugby League NRL. TBA v TBA.
4.00 Rugby League NRL. TBA v TBA.
5.30 Rugby League NRL On FOX.
6.30 Golf Inside The PGA Tour.
7.00 Motorsport Full Noise.
7.30 Football Total Football.
8.30 Rugby Union Inside Rugby.
9.30 Rugby League English Super League. TBA v TBA.
11.00 Rugby League English Super League. TBA v TBA.
12.30 Rugby Union Super 14. Western Force v Blues.
2.00 Rugby Union Super 14. Highlanders v Brumbies.
3.30 Rugby Union Super 14. Hurricanes v Waratahs.
5.00 Football English Premier League. Tottenham v Blackburn. **LIVE**

THU 10

PROGRAMS LISTED IN EASTERN STANDARD TIME. SA VIEWERS SUBTRACT 30 MINUTES AND WA VIEWERS 2 HOURS FROM ALL PROGRAM TIMES

NOMINATED FOR 2 ACADEMY AWARDS® INCLUDING BEST ACTRESS
THE DEVIL WEARS PRADA
Meryl STREEP
Anne HATHAWAY
DOLBY DIGITAL 5.1
© 2006 Twentieth Century Fox Film Corporation and Dune Entertainment, LLC.
PG
FOXTEL BOX OFFICE
STARTS TODAY EVERY 30 MINUTES
TO ORDER PRESS box office OR CALL 1300 783 833

THU 10

ESPN (508)

6.00 Fishing Duel In The Delta. Elite 2.
7.00 SportsCenter (Aus/NZ) LIVE
7.30 SportsCenter (Aus/NZ)
8.00 SportsCenter (Aus/NZ)
8.30 ESPN Original Entertainment Pardon The Interruption.
9.00 Baseball ESPN'S Wednesday Night Baseball. **LIVE**
12.00 Baseball Baseball Tonight. **LIVE**
1.00 Volleyball NCAA Men's Volleyball Championship. Semifinal 2.
3.00 Football UEFA Cup Highlights.
3.30 Motorsport Funkmaster Flex Car Wars.
4.00 Leisure Mother's Car Show.
4.30 Motorsport Bidding Wars.
5.00 General Around The Horn.
5.30 ESPN Original Entertainment Pardon The Interruption.
6.00 SportsCenter
7.00 Tennis ATP Tennis Weekly.
7.30 ESPN Original Entertainment Pardon The Interruption Australia.
8.00 Baseball ESPN'S Wednesday Night Baseball.
11.00 SportsCenter
12.00 Motorsport O'Reilly NHRA Midwest Nationals.
2.00 ESPN Original Entertainment Cheap Seats: 2004 Juggling Champs/ Ultimate Frisbee.
2.30 Motorsport NHRA Sportsman Series.
3.30 Motorsport Funkmaster Flex Car Wars.
4.00 Leisure Mother's Car Show.
4.30 General Planet Speed.
5.00 Motorsport Bidding Wars.
5.30 Horse Racing Racing World.

FUEL TV (516)

6.00 X-Terrain
6.30 Project Detention
7.00 X-Play
7.30 The Captain & Casey Show
8.00 Firsthand
8.30 The Daily Habit
9.00 X-Play
9.30 10 Count
10.00 Freeze Sports
10.30 X Sport
11.00 The Sorsa Project
11.30 Concrete Wave
12.00 M80
12.30 Pull
1.00 Asterisk 2
1.30 The Daily Habit
2.00 BCS: Fair Bits
2.30 Wakelife
3.00 X Sport
3.30 Project Detention
4.00 The Sorsa Project
4.30 Concrete Wave
5.00 M80
5.30 X-Play
6.00 Asterisk 2 A spectacularly shot film documenting the progressive world of wakeskating.
6.30 The Daily Habit This show mixes the best in pop culture with top action sports stars and cutting-edge music and laughs.
7.00 Firsthand
7.30 The Sorsa Project
8.00 Powder
8.30 Sacred Ride These Canadians have an addiction to untouched, virgin back-country snow.
9.00 RAD The Groms Ride The Rockies
9.30 Boost King Of The Rail
10.00 Ride Guide Snow
10.30 BCS: Fair Bits
11.00 Wakelife
11.30 The Daily Habit
12.00 Firsthand
12.30 Stencil
1.00 GKA
1.30 Weekly Update
2.00 Cut Masters
2.30 X Sport
3.00 Freeze Sports
3.30 Aqua Action
4.00 Ride Guide Bike
4.30 Action Sports
5.00 High Octane
5.30 Skier's World

NAT GEO ADVENTURE (517)

6.00 Rough Trades
6.30 Amazing Adventures Of A Nobody
7.00 Fearless
8.00 Mantracker
9.00 Rough Trades
9.30 Amazing Adventures Of A Nobody
10.00 Fearless
11.00 Focused
11.30 Mantracker
12.00 Rough Trades
12.30 Amazing Adventures Of A Nobody
1.00 Fearless
2.00 Mantracker
3.00 Rough Trades
3.30 Amazing Adventures Of A Nobody
4.00 Fearless
5.00 Focused
5.30 Mantracker
6.00 Rough Trades
6.30 Amazing Adventures Of A Nobody
7.00 Fearless
8.00 Mantracker Jeff and Magnus fuse their different lifestyle views in order to give Mantracker a run for his money in Alberta's ranch country.
9.00 Rough Trades In this episode,we meet fire fighters who drop in by parachute, a swimming team trying to catch porpoises by hand and a murderer.
9.30 Amazing Adventures Of A Nobody
10.00 Fearless
11.00 Focused
11.30 Mantracker Liisa and Nicolina sacrifice their own physical and psychological fitness.
12.00 Rough Trades
12.30 Amazing Adventures Of A Nobody
1.00 Fearless
2.00 Mantracker
3.00 Rough Trades
3.30 Amazing Adventures Of A Nobody
4.00 Fearless
5.00 Focused
5.30 Mantracker

THE HISTORY CHANNEL (608)

6.00 Royal Deaths And Diseases (cont.)
6.30 Stalin (PG)
7.30 The War Files (PG)
8.30 Cannibals (M)
10.30 Vanishings (PG)
11.00 Unsolved Mysteries Of WWII (PG)
11.30 The Final Report (PG)
12.30 Engineering An Empire (PG)
1.30 Royal Deaths And Diseases (PG)
2.30 The War Files (PG)
3.30 Great Ships (PG)
4.30 The Last Secret Of Dr. Crippen (PG)
5.30 The Real West Legends And Folklore Of Old West. (PG)
6.30 Great Cemeteries Of The World Cypress Lawn Memorial Park. (PG)
7.00 Unsolved Mysteries Of WWII Hitler's Secret Weapons. (PG)
7.30 Dangerous Missions The Black Devils. New Episode. (PG)
8.30 Emperor Hirohito From Manchuria to Pearl Harbour this film explores Hirohito's influence over two decades of war fought in his name. (PG)
9.30 Dogfights Death Of The Japanese Navy. New Episode. (PG)
10.30 Germany's Apocalypse The Russians Are Coming. (PG)
11.30 The War Files Daylight Bombing Raids On Euro. (PG)
12.30 Unsolved Mysteries Of WWII (PG)
1.00 The Last Secret Of Dr. Crippen (PG)
2.00 The Real West (PG)
3.00 Vanishings (PG)
3.30 Dangerous Missions (PG)
4.30 Emperor Hirohito (PG)
5.30 Dogfights (PG)

DISCOVERY CHANNEL (610)

6.00 Untold Stories Of The ER (cont.)
6.30 The FBI Files (M v)
7.30 Ultimate Biker Challenge (PG)
8.00 Street Tuner Challenge (PG)
8.30 American Hot Rod (PG)
9.30 Everest: Beyond The Limit (PG)
10.30 I Shouldn't Be Alive (PG)
11.30 Decoding Disaster (PG)
12.30 Untold Stories Of The ER (PG m)
1.30 Beyond Tomorrow (PG)
2.30 The FBI Files (M v)
3.30 American Chopper (PG) CC
4.30 Ultimate Biker Challenge (PG)
5.00 Street Tuner Challenge (PG)
5.30 American Hot Rod (PG)
6.30 Decoding Disaster (PG)
Power Zone
7.30 American Chopper Lugz Bike 2. New Episode. (PG)
8.30 Really Big Things Retractable Football Field. Matt Rogers catches a pass on the one-of-a kind retractable football field at the Arizona Cardinals Stadium. He rides aboard the largest dump truck in the world. (PG)
9.30 Everything You Need To Know (PG)
10.30 American Hot Rod (PG)
11.30 Ultimate Biker Challenge (PG)
12.00 Street Tuner Challenge (PG)
12.30 The FBI Files (M v)
1.30 American Chopper (PG)
2.30 Really Big Things (PG)
3.30 Everything You Need To Know (PG)
4.30 American Hot Rod (PG)
5.30 Untold Stories Of The ER (PG m)

NATIONAL GEOGRAPHIC CHANNEL (612)

6.00 Is It Real? (PG)
7.00 Atlantis CC
8.00 The Living Edens
9.00 Megastructures
10.00 From The Heart
10.30 I Didn't Know That
11.00 Is It Real? (PG)
12.00 Battlefront
1.00 Warplanes
2.00 Deep Wreck Mysteries
3.00 Air Crash Investigation CC
4.00 Atlantis CC
5.00 The Living Edens
6.00 NG's Amazing Moments New Episode.
6.30 Megastructures
7.30 America's Hardest Prisons The Stabbing. Wabash Valley Correctional Facility is a maximum security prison where the worst criminal offenders are kept. Violence, intimacy and the constant struggle for order make life here anything but dull. (M)
National Geographic Exclusive
8.30 Inside: Iraq's Kill Zone Over 25,000 private contractors are hired to perform seemingly mundane tasks in Iraq that were once the exclusive domain of the military. Is US$600 a day worth risking your life for?
9.30 Inside: Shock And Awe (PG)
10.30 The Mafia (M) CC
11.30 America's Hardest Prisons (M)
12.30 Inside: Iraq's Kill Zone
1.30 Inside: Shock And Awe (PG)
2.30 The Mafia (M) CC
3.30 The Living Edens
4.30 Megastructures
5.30 NG's Amazing Moments

ANIMAL PLANET (615)

6.00 Miami Animal Police (cont.)
6.30 The Crocodile Hunter (PG)
7.30 The Planet's Funniest Animals
8.00 Wild On The Set (PG)
8.30 Man Eaters Of Tsavo (PG)
9.30 In Search Of Maneaters (PG)
10.30 Wild Rescues (PG)
11.00 Monkey Business
11.30 The Jeff Corwin Experience (PG)
12.30 The Planet's Funniest Animals
1.00 Wild On The Set (PG)
1.30 Animal Icons
2.30 Growing Up... (PG)
3.30 Wild Rescues (PG)
4.00 Monkey Business
4.30 The Crocodile Hunter Big Croc Diaries: Special Edition. (PG)
5.30 Miami Animal Police Serial Killer Python. (PG)
6.30 Animal Icons Comic Book Creatures.
7.30 Growing Up... Growing Up... Sitka Deer. (PG)
8.30 Ultimate Killers Man Eaters. (PG)
Weird Nature
9.00 Deep Into The Wild Costa Rica. (PG)
9.30 The Jeff Corwin Experience Mexico: The Great Snake Hunt. (PG)
10.30 Miami Animal Police Serial Killer Python. (PG)
11.30 Animal Icons Comic Book Creatures.
12.30 Growing Up... (PG)
1.30 Ultimate Killers (PG)
2.00 Deep Into The Wild (PG)
2.30 The Jeff Corwin Experience (PG)
3.30 Animal Icons
4.30 Growing Up... (PG)
5.30 Miami Animal Police (PG)

ci (617)

6.00 City Confidential (cont.)
6.30 Airline (M)
7.00 Cops (M)
7.30 Cold Case Files (M)
8.30 Forensic Files (M)
9.30 America Exposed – UNCUT! (MA 15+)
11.00 Police Ten 7 (M)
11.30 City Confidential (M)
12.30 Airline (M)
1.00 Cops (M)
1.30 Cold Case Files (M)
2.30 Forensic Files (M)
3.30 America Exposed – UNCUT! (MA 15+)
5.00 Police Ten 7 (M)
5.30 City Confidential (M)
6.30 Airline New Episode. (M)
7.00 Cops New Episode. (M)
7.30 Cold Case Files The Doll Murder/ Killer On The Strip. (M)
8.30 Forensic Files Crash Course. A highway patrolman was dispatched to what he thought would be a routine traffic accident until he looked in the car. New Episode. (M)
9.30 Anatomy Of Crime Cyber Crime. This episode will look at how Internet crime is growing at a catastrophic rate. New Episode. (M)
10.30 Cops (M)
11.00 Airline (M)
11.30 Crime & Punishment (M)
12.30 Police Ten 7 (M)
1.00 Cops (M)
1.30 Cold Case Files (M)
2.30 Forensic Files (M)
3.30 Anatomy Of Crime (M)
4.30 Cops (M)
5.30 City Confidential (M)

CC CLOSED CAPTIONED · LIMITED SERIES START · PREMIERE PROGRAMS APPEAR IN RED · +2 TIMESHIFT CHANNEL OPTION – PROGRAMS ARE AIRED TWO HOURS AFTER LISTED

638 Discovery Science

6.00 Quantum
6.30 T-Rex: New Science, New Beasts (PG)
7.30 Tornado (PG)
8.30 The Ultimate Guide: Dogs (PG)
9.30 The New Inventors
10.00 T-Rex: New Science, New Beasts (PG)
11.00 Tornado (PG)
12.00 Discover Magazine (PG)
1.00 How It's Made
1.30 Quantum
2.00 What's The Big Idea? (PG)
3.00 The Ultimate Guide: Dogs (PG)
4.00 The New Inventors
4.30 Discover Magazine (PG)
5.30 How It's Made
6.00 Quantum Prehistoric Planet
6.30 T-Rex: New Science, New Beasts (PG) Extreme Earth
7.30 Tornado Touchdown. (PG) Discovery Science Classics
8.30 The Ultimate Guide: Dogs (PG)
9.30 The New Inventors Presents the latest contemporary creations from the new generation of inventors, innovators and designers. New Episode.
10.00 T-Rex: New Science, New Beasts (PG) Extreme Earth
11.00 Tornado Touchdown. (PG)
12.00 Discover Magazine (PG)
1.00 How It's Made
1.30 Quantum
2.00 Discover Magazine (PG)
3.00 Connections (PG)
4.00 The New Inventors
4.30 Discover Magazine (PG)
5.30 Inventing History

640 home & health

6.00 Dr. Know (PG)
6.30 Aerobic Conditioning
7.00 All Star Workouts
8.00 Total Body Sculpt With Gilad
8.30 Shalom In The Home (PG)
9.30 16 Children And Moving In
10.30 Cover Shot
11.00 Losing It: Tales From Fat Camp
12.00 Til Debt Do Us Part (PG)
12.30 16 Children And Moving In
1.30 Taming Toddlers
2.00 A Personal Story (PG m)
2.30 A Dating Story (PG)
3.00 Berman & Berman (PG)
3.30 House Of Babies (PG m)
4.00 Bringing Home Baby (PG)
4.30 Yummy Mummy (PG)
5.00 Perfect Proposal (PG)
5.30 Fixing Dinner
6.00 Dr. Know (PG)
6.30 Plastic Surgery: Before And After (PG m)
7.30 Losing It: Tales From Fat Camp
8.30 Shalom In The Home Gordon Family Reunion. See what changes occured six months after the initial meeting. (PG)
9.30 16 Children And Moving In
10.30 Cover Shot
11.00 Losing It: Tales From Fat Camp
12.00 Til Debt Do Us Part (PG)
12.30 16 Children And Moving In
1.30 Taming Toddlers
2.00 A Personal Story
2.30 A Dating Story (PG)
3.00 Berman (PG)
3.30 House Of Babies
4.00 Bringing Home Baby (PG)
4.30 Yummy Mummy
5.00 Perfect Proposal (PG)
5.30 Fixing Dinner

646 travel & living

6.00 Lonely Planet Six Degrees (cont.)
6.30 Globe Trekker (PG)
7.30 Miami Ink (PG)
8.30 Globe Trekker (PG)
9.30 Anthony Bourdain: No Reservations (PG)
10.30 Thirsty Traveler (PG)
11.00 Passport To Europe With Samantha Brown
11.30 Globe Trekker (PG)
12.30 Lonely Planet Six Degrees (PG)
1.30 America's Great Parks – Yosemite And Yellowstone
2.30 Miami Ink (PG)
3.30 World Cafe: Asia (PG)
4.00 The Floating Kitchen (PG)
4.30 Thirsty Traveler (PG)
5.00 Passport To Europe With Samantha Brown Beach Breaks
5.30 America's Best Beaches 2003 (PG)
6.30 Globe Trekker (PG)
7.30 Miami Ink (PG)
8.30 World Cafe: Asia (PG)
9.00 The Floating Kitchen (PG)
9.30 Lonely Planet Six Degrees (PG)
10.30 Globe Trekker (PG)
11.30 Miami Ink (PG)
12.30 Weird Travels (PG)
1.30 Thirsty Traveler (PG)
2.00 Passport To Europe With Samantha Brown
2.30 Globe Trekker (PG)
3.30 Sun, Sea & Bargain Spotting
4.30 World Cafe: Asia (PG)
5.00 The Floating Kitchen (PG)
5.30 Lonely Planet Six Degrees (PG)

701

6.00 Dora The Explorer
6.30 The Backyardigans
6.55 Cooking For Kids With Luis
7.00 LazyTown
7.30 SpongeBob SquarePants
8.20 The Fairly OddParents
9.10 The Adventures Of Jimmy Neutron: Boy Genius
10.00 Rugrats All Grown Up
11.00 The Amanda Show
11.30 The Fairly OddParents
2.00 The Adventures Of Jimmy Neutron: Boy Genius
2.50 Catscratch
3.05 Danny Phantom
3.30 The Wild Thornberrys
4.00 Danny Phantom
4.30 Avatar: The Last Airbender
5.00 SpongeBob SquarePants
5.30 Zoey 101
6.00 Drake & Josh
7.00 Shuriken School
7.30 Unfabulous
8.00 SpongeBob SquarePants
8.30 Ned's Declassified School Survival Guide
9.20 Romeo!
10.20 Yu-Gi-Oh! *Yu-Gi-Oh!* is one action packed adventure series that holds all the cards!
1.20 SpongeBob SquarePants
1.45 Rocko's Modern Life
2.10 Hey Arnold!
2.35 Cousin Skeeter
3.00 Brothers Garcia
3.25 Amanda Show
3.50 The Story Of Tracy Beaker
4.15 Secret Agent Men
4.40 The Boy
5.05 Martin Mystery
5.30 My Life As A Teenage Robot

703 Nick Jr.

6.00 Wow! Wow! Wubbzy!
6.30 Dora
7.00 Wonder Pets
7.30 PicMe
8.00 Fifi And The Flowertots
8.30 LazyTown
9.00 Dora
9.30 Backyardigans
10.00 Hi-5
10.30 PicMe
10.35 Balamory
11.00 Blue's Clues
11.30 Open Sesame
12.00 Wow! Wow! Wubbzy!
12.30 The Upside Down Show
1.00 Peppa Pig
1.30 Miss Spider
2.00 Fifi And The Flowertots
2.30 Dora
3.00 The Backyardigans
3.30 Cooking For Kids With Luis
3.35 Maggie And The Ferocious Beast
4.00 LazyTown
4.30 Hi-5
5.00 Wow! Wow! Wubbzy!
5.30 Gardening For Kids
5.35 Dora
6.00 Peppa Pig
6.30 PicMe
6.40 The Upside Down Show
7.05 Blue's Clues
7.35 Balamory
8.00 Wow! Wow! Wubbzy!
8.30 Little Bill
9.00 Noddy
9.15 Billy
9.30 Miss Spider
10.00 The Backyardigans
10.30 Hi-5
11.00 Balamory
11.30 Blue's Clues
12.00 Open Sesame
12.30 Wow! Wow! Wubbzy!
1.00 Upside Down Show
1.30 Peppa Pig
2.00 Miss Spider
2.30 Fifi And The Flowertots
3.00 Little Bill
3.30 Hi-5
4.00 Wonder Pets
4.30 LazyTown
5.00 Fetch The Vet
5.15 Oswald
5.30 Backyardigans

707 Disney Channel

6.00 Disney's Lilo & Stitch: The Series CC
6.30 Recess
7.00 Kim Possible CC
7.30 The Suite Life Of Zack & Cody CC
8.00 That's So Raven CC
8.30 Phil Of The Future CC
9.00 Black Hole High
9.30 Lizzie McGuire CC
10.00 Even Stevens
10.30 That's So Raven CC
11.00 The Proud Family
11.30 Kim Possible CC
12.00 Disney's American Dragon: Jake Long CC
12.30 Fillmore!
1.00 The Weekenders
1.30 Disney's Brandy & Mr. Whiskers
2.00 Disney's Lilo & Stitch: The Series CC
2.30 Teacher's Pet
3.00 The Proud Family
3.30 Recess
4.00 Kim Possible CC
4.30 Wicked Science
5.00 The Suite Life Of Zack & Cody CC
5.30 That's So Raven CC
6.30 Leroy & Stitch (2006) Animation.
7.45 The Emperor's New School CC
8.00 The Suite Life Of Zack & Cody CC
8.30 Smart Guy
9.00 Phil Of The Future CC
9.20 Untalkative Bunny
9.30 That's So Raven CC
10.00 Disney's Night Owl

709 Disney XD

6.00 The Doodlebops
6.30 Rolie Polie Olie
7.00 Bob The Builder
7.30 Higglytown Heroes CC
8.00 Little Einsteins CC
8.30 JoJo's Circus CC
9.00 Mickey Mouse Clubhouse CC
9.30 Handy Manny CC
10.00 The Wiggles
10.30 Stanley CC
11.00 The Doodlebops New Episode.
11.30 Bob The Builder
12.00 Rolie Polie Olie
12.30 New Adventures Of Madeline
1.00 JoJo's Circus CC
1.30 The Wiggles
2.00 Higglytown Heroes CC
2.30 Little Einsteins CC
3.00 Mickey Mouse Clubhouse CC
3.30 Out Of The Box
4.00 Handy Manny
4.30 Stanley
5.00 Mickey Mouse Clubhouse CC
5.30 Little Einsteins
6.00 The Wiggles
6.30 JoJo's Circus CC
7.00 The Doodlebops
7.30 Rolie Polie Olie
8.00 Bob The Builder
8.30 Higglytown Heroes CC
9.00 Little Einsteins CC
9.30 JoJo's Circus CC
10.00 Playhouse Disney's Night Owl

713 Cartoon Network

6.00 Dragon Ball
6.30 Dragon Ball Z
7.00 Teenage Mutant Ninja Turtles: Fast Forward New Episode.
7.30 Ben 10
8.00 Team Galaxy
8.30 Naruto
9.00 Tom & Jerry
9.30 Camp Lazlo
10.00 Foster's Home CC
11.00 Codename: Kids Next Door
11.30 What's New, Scooby-Doo?
12.00 Baby Looney Tunes CC
1.00 Hi Hi Puffy AmiYumi CC
1.30 The Powerpuff Girls
2.00 Pet Alien
2.30 Ed/Eddy CC
3.00 Squirrel Boy
3.30 Camp Lazlo
4.00 Foster's Home CC
4.30 Billy & Mandy
5.00 Ben 10 New Episode.
5.30 Codename: Kids Next Door
6.00 MÅR
6.30 Teen Titans CC
7.00 Dragon Ball Z
7.30 Billy & Mandy
8.00 Camp Lazlo
8.30 My Gym Partner's A Monkey
9.00 Naruto
9.30 Dragon Ball
10.00 MÅR [adult swim]
10.30 Ghost In The Shell: Stand Alone Complex
11.00 Gundam Seed
11.30 Ghost In The Shell: Stand Alone Complex
12.00 Gundam Seed
12.30 Naruto
1.00 Team Galaxy
1.30 Ben 10
1.55 My Gym Partner's A Monkey
2.30 Camp Lazlo
2.55 Ed/Eddy CC
3.30 Billy & Mandy
3.55 Kids Next Door
4.30 Foster's Home
4.55 Hi Hi Puffy AmiYumi CC
5.30 Kids Next Door

715 Boomerang

6.00 Top Cat
6.30 Captain Caveman
7.00 Looney Tunes
8.00 Tom & Jerry
8.30 Yogi Bear
9.00 Flintstones
9.30 Flintstone Kids Tiny TV
10.00 Firehouse Tales
10.15 Gordon The Garden Gnome
10.30 Little Red Tractor
10.45 Merlin
11.00 Dragon Tales
11.30 Franklin
12.00 Tom & Jerry Kids Show
12.30 Dynomutt CC
1.00 Josie And The Pussycats
1.30 Captain Caveman Grrrr!
2.00 Yogi Bear
2.30 The Hair Bear Bunch CC
3.00 Richie Rich
3.30 Mike, Lu & Og CC
4.00 The Scooby & Scrappy Doo Show CC
4.30 Sylvester & Tweety Mysteries Rush Hour
5.00 Road Runner
5.30 Tom & Jerry
6.00 Flintstones
6.30 The Jetsons
7.00 Loonatics Unleashed
7.30 Duck Dodgers
8.00 Cow And Chicken CC
8.30 Sheep In The Big City Boomeraction
9.00 Mr T
9.30 Captain Planet
10.00 Boom, Boom, Boom
12.00 Yo! Yogi Show
12.30 ALF
1.00 The New Shmoo
1.30 Yakky Doodle
2.00 Fantastic Max CC
2.30 Pixie And Dixie
3.00 Yogi Bear
3.30 Augie Doggie
4.00 Dynomutt CC
4.30 Snooper & Blabber
5.00 Huckleberry Hound
5.30 Magilla Gorilla

PROGRAMS LISTED IN EAST COAST STANDARD TIME. SA VIEWERS SUBTRACT 30 MINUTES AND WA VIEWERS 2 HOURS FROM ALL PROGRAM TIMES

FREE TALK & TEXT[1] TO 5 TELSTRA NUMBERS FREEDOM OFFER

RECHARGE NOW AT AUSTRALIA POST

TO GET FREE TALK AND TEXT[1] TO 5 TELSTRA NUMBERS when you select the Telstra Pre-Paid Plus Freedom offer.[1]

1. Recharge $30, get 30 days on this offer, see inside front cover for terms and conditions relating to the Telstra Freedom offer.

Part of every day.

AUSTRALIA POST

TVN 101

+2 Timeshift 151
6.00 Who's The Boss?
6.30 Bewitched
7.00 Sabrina, The Teenage Witch
7.30 The Nanny CC
8.00 Seinfeld (PG) CC
8.30 Frasier (PG) CC
9.00 Murder, She Wrote (PG)
9.50 Entertainment Daily (PG)
10.00 Quincy, M.E. (PG)
11.00 Diagnosis Murder (PG)
12.00 Law & Order: Special Victims Unit (M) CC
12.50 Entertainment Daily (PG)
Groovy Movie
1.00 Rambo: First Blood (1982) Action. Sylvester Stallone. (M v/a)
2.30 Just Shoot Me! (PG)
3.00 Hogan's Heroes
3.30 The Brady Bunch
4.00 Bewitched
4.30 Sabrina, The Teenage Witch
5.00 Who's The Boss?
5.30 The Nanny CC
6.30 Hogan's Heroes
7.00 Blankety Blanks (PG)
7.30 Diagnosis Murder (PG)
8.20 Entertainment Daily (PG)
8.30 Law & Order: Special Victims Unit
Four Episodes. (M) CC
11.50 Rambo: First Blood (1982) Action. Sylvester Stallone. (M v/a)
1.25 Roseanne (PG)
1.55 Magnum P.I. (PG)
2.45 Diagnosis Murder (PG)
3.35 Hawaii Five-0 (PG)
4.25 Starsky & Hutch (PG)
5.15 Xena: Warrior Princess (PG)

UK•TV 103

+2 Timeshift 156
6.00 The Weakest Link (PG)
6.45 The Bill (PG)
7.30 The New Avengers (M)
8.30 Fat Chance (PG)
9.00 I Want My Mummy (PG)
9.30 Parkinson (PG)
10.30 Trisha (PG)
11.30 Family Affairs (PG)
12.00 Coronation Street (PG)
12.30 Emmerdale (PG)
1.00 EastEnders (PG)
1.30 Spooks (MA 15+)
3.15 The Bill (PG)
4.10 The Weakest Link (PG)
5.00 Eggheads (PG)
5.30 Family Affairs (PG)
6.00 Coronation Street (PG)
6.30 Emmerdale (PG)
7.00 EastEnders (PG)
7.30 My Hero (PG)
8.00 Absolutely Fabulous Poor. Edina and Patsy agree that New York is the only place to have lunch and buy a door handle, so they embark on a whirlwind visit. Edina's ex-husband, Justin, has stopped paying her alimony. (M)
8.30 Casualty (PG)
9.30 Bad Girls (M)
10.30 Red Dwarf (M)
11.00 The Book Group (MA 15+)
11.30 EastEnders (PG)
12.00 Coronation Street (PG)
12.30 Emmerdale (PG)
1.00 Family Affairs (PG)
1.30 The Bill (PG)
2.30 Minder (M)
3.30 The Benny Hill Show (PG)
4.30 Animated Mr Bean (PG)
5.00 Casualty (PG)

ARENA 105

+2 Timeshift 154
6.00 Third Watch (cont.) (M amv)
6.30 Queer Eye (PG)
7.30 The Ellen DeGeneres Show (PG)
8.20 Maury Povich (M)
9.10 The Tyra Banks Show (PG)
10.00 Gilmore Girls (PG)
11.00 Will & Grace (PG) CC
11.30 The Drew Carey Show (PG) CC
12.00 ER (M adm) CC
1.00 Showbiz Moms & Dads (M)
2.00 Maury Povich (M)
2.50 The Tyra Banks Show (PG)
3.40 The Ellen DeGeneres Show (PG)
4.30 Malcolm In The Middle (PG)
5.00 Queer Eye For The Straight Guy (PG)
6.00 Gilmore Girls New Episode. (PG)
7.00 Friends (PG)
7.30 Split Ends A spiritual stylist brings her unique theories of holistic hair styling to a strip-mall salon. New Episode. (M)
8.25 Xclusive – Entertainment News (PG)
8.30 Malcolm In The Middle (PG)
9.00 Will & Grace (PG) CC
9.30 The Drew Carey Show (PG) CC
10.00 Friends (PG)
10.30 The Ellen DeGeneres Show (PG)
11.15 Third Watch (M amv)
12.00 ER (M adm) CC
1.00 The West Wing (PG)
2.00 Queer Eye For The Straight Guy (PG)
3.00 Crossing Over (PG)
3.50 Maury Povich (M)
4.40 Tyra Banks (PG)
5.30 NY-LON (M In)

THE LIFESTYLE CHANNEL 106

+2 Timeshift 157
6.00 Better Homes & Gardens
7.00 Hot Property Hottest of the Hot
8.30 Ready Steady Cook CC
9.00 Huey's Cooking Adv.
9.30 Auction Squad
10.30 Better Homes & Gardens
11.30 Surfing The Menu: New Zealand
12.00 I Want A Garden
12.30 Grand Designs (PG)
1.30 Antiques Roadshow
2.30 Best & Worst Of Changing Rooms
3.30 Ground Force
4.00 Better Homes & Gardens
4.45 Ready Steady Cook CC
5.30 Huey's Cooking Adv.
6.00 The City Gardener
6.30 Hot Auctions A reality TV series that looks into the world of buying your dream home via the tension filled process of an auction.
7.00 No Going Back (PG)
7.30 Location Location Location
8.00 Beauty Backlash
8.30 Trinny & Susannah Undress (PG)
9.30 Bargain Hunt
10.15 Antiques Roadshow
11.00 Ladette To Lady (M)
12.00 Location Location Location
12.30 Beauty Backlash
1.00 Trinny & Susannah Undress (PG)
2.00 City Gardener
2.30 Hot Auctions
3.00 Ready Steady Cook CC
4.00 Ladette To Lady (M)
5.00 Antiques Roadshow

FOX8 108

+2 Timeshift 150
6.00 Alpha Teens On Machines (PG)
6.30 Toonsylvania
7.00 King Of The Hill (PG) CC
7.25 The Simpsons CC
7.50 Futurama (PG) CC
8.15 Family Guy
8.40 The Simpsons CC
9.05 World's Wildest Police Videos (M)
10.00 Maximum Exposure (M)
11.00 Lost (M) CC
12.00 Prison Break (M) CC
1.00 Las Vegas (M) CC
2.00 Alias
2.45 Cheaters (M)
3.30 WWE Smackdown! (M)
5.30 King Of The Hill (PG) CC
5.55 The Simpsons Lisa On Ice. CC
6.20 Futurama (PG) CC
6.45 Family Guy
7.10 The Simpsons Simpson's Bible Stories. At church, the Simpsons fall asleep and dream about themselves as Bible characters. CC
7.35 Still Standing (PG) CC
8.00 Yes, Dear (PG)
8.30 That '70s Show (PG) CC
9.00 Grounded For Life (PG)
9.30 World's Most Amazing Videos (M)
10.20 Ultimate Blackjack Tour
11.15 World's Wildest Police Videos (M)
12.00 Jerry Springer (M)
1.00 WWE Smackdown! (M)
3.00 24 (M)
4.00 Ultimate Blackjack Tour
4.45 World's Most Amazing Videos (M)
5.30 The Simpsons (PG) CC

FOX CLASSICS 112

+2 Timeshift 152
6.00 Hey Dad..!
6.30 Caroline In The City (PG)
7.00 Green Acres
7.30 Home Improvement
8.00 Everybody Loves Raymond (PG)
8.30 M*A*S*H (PG) CC
9.00 Little House On The Prairie
10.00 The Waltons
11.00 Gunsmoke (PG) (B&W)
12.00 Kingswood Country (PG)
12.30 Mother And Son (PG)
1.00 Green Acres
1.30 The Honeymooners (B&W)
2.00 The Golden Girls (PG)
2.30 Spin City (PG)
3.00 Evening Shade (PG)
3.30 3rd Rock From The Sun (PG)
4.00 Hey Dad..!
4.30 Kingswood Country (PG)
5.00 Mother And Son (PG)
5.30 The Golden Girls (PG)
6.00 Home Improvement
6.30 M*A*S*H (PG) CC
7.30 3rd Rock From The Sun (PG)
8.00 Everybody Loves Raymond (PG)
Disaster Week
8.30 The Hindenburg (1975) Thriller. George C Scott. (M)
10.35 The Amityville Horror (1979) Horror. James Brolin. (M)
12.30 Audrey Rose (1977) Horror. (M)
2.20 The Twilight Zone (PG)
2.45 Jake And The Fatman (PG)
3.40 Baywatch (PG)
4.35 Gunsmoke (PG) (B&W)
5.30 Mister Ed

comedy 113

+2 Timeshift 153
6.00 Comedy Inc. (cont.)
6.30 Comedy Central (M)
7.00 Full Frontal (M)
8.00 The World Stands Up (M)
8.30 Kenny Vs. Spenny (M)
9.00 America's Funniest Home Videos (PG)
9.30 Reno 911! (M)
10.00 Whose Line Is It Anyway? (PG)
11.00 Scrubs (PG)
11.30 The Daily Show With Jon Stewart (M)
12.00 The Colbert Report (M)
12.30 Jay Leno (M)
1.15 Late Night With Conan O'Brien (M)
2.00 Saturday Night Live (PG)
3.00 Reno 911! (M)
3.30 America's Funniest (PG)
4.00 Scrubs (PG)
4.30 Comedy Inc. (M)
5.30 Balls Of Steel (M)
6.00 South Park (M) CC
7.00 Whose Line Is It Anyway? (PG)
8.00 Scrubs (PG)
8.30 Chappelle's Show (M)
9.00 TV To Go (M)
9.30 Broken News (PG)
10.00 Comedy Central Presents (M)
10.30 Stand Up Australia
11.00 Jay Leno (M)
11.45 Conan O'Brien (M)
12.30 Wonderful World Of Sex (MA 15+)
1.30 Reno 911! (M)
2.00 Baddiel & Skinner (M)
2.30 The Graham Norton Effect (M)
3.30 Premium Blend (M)
4.00 Comedy Central (M)
4.30 The Joe Schmo Show (PG)
5.30 Full Frontal (M)

W. 114

+2 Timeshift 155
6.00 Dr. Phil (cont.)
6.30 Oprah (PG)
7.15 Ricki Lake (PG)
8.00 Montel (PG)
8.45 Judging Amy (PG)
9.30 Crossing Jordan (M)
10.20 Law & Order (M)
11.10 The Practice (M)
12.00 The Young And The Restless New Episode. (PG)
12.50 Sex And The City (MA 15+ las) CC
1.30 The View (PG)
2.15 Touched By An Angel (PG)
3.05 Montel Can This Marriage Be Saved? New Episode. (PG)
3.50 Dr. Phil Unforgiveable Past. New Episode. (PG)
4.40 Oprah The Total Money Makeover. (PG)
5.30 Judge Judy New Episode. (PG)
6.15 Jeopardy! New Episode.
6.40 The Young And The Restless (PG)
7.30 Sex And The City Lights, Camera, Relationship/Hop, Skip And A Week. (MA 15+ las) CC
8.40 Double Law & Order Kiss The Girls/Happily Ever After. A millionaire is robbed and murdered in a parking garage. (M)
10.20 Crossing Jordan (M)
11.10 Missing (PG)
12.00 The View (PG)
12.45 Double Law & Order (M)
2.25 Missing (PG)
3.10 Judging Amy (PG)
3.55 Fashion House (PG)
4.40 Strong Medicine (M)
5.25 Judge Judy (PG)
5.45 Getaway (PG)

bio. 115

6.00 Maria Callas (cont.)
6.30 ET (PG)
7.00 Inside Edition (PG)
7.30 Haunting Evidence (M)
8.00 Psychic Detectives (M)
8.30 The Dog Whisperer
9.00 Insider (PG)
9.30 U2 – Made In Manhattan (PG)
10.30 The Doors: No One Gets Out Alive (PG)
11.30 Hollywood Justice (M)
12.00 ET (PG)
12.30 Inside Edition (PG)
1.00 Haunting Evidence (M)
1.30 Psychic Detectives (M)
2.00 Mediums: We See Dead People (M)
3.30 The Doors: No One Gets Out Alive (PG)
4.30 Karen Carpenter (PG)
5.30 The Dog Whisperer
6.00 Planet Rock Profiles Black Eyed Peas. (PG)
6.30 ET (PG)
6.50 Inside Edition (PG)
7.10 The Insider (PG)
7.30 An Audience With... Tom Jones. (PG)
8.30 Inside The Playboy Mansion (MA 15+)
10.00 Reality Stars: Uncensored (PG)
11.00 The Dog Whisperer
11.30 ET (PG)
11.50 Inside Edition (PG)
12.10 The Insider (PG)
12.30 Inside The Playboy Mansion (MA 15+)
2.00 Inside The Actors Studio (PG)
3.00 The Insider (PG)
3.30 Inside Edition (PG)
4.00 Pamela Anderson (PG)
5.30 Reality Stars: Uncensored (PG)

CC CLOSED CAPTIONED · LINKED SERIES START · PREMIERE PROGRAMS APPEAR IN RED · +2 TIMESHIFT CHANNEL OPTION – PROGRAMS ARE AIRED TWO HOURS AFTER LISTING

WANT SPORTS NEWS NOW?
Get the latest sports news insantly, 24 hours a day with FOX SPORTS Active.

See page 219 for details

Hallmark Channel 116

6.00 A Place For Annie (cont.)
6.30 Circle Of Friends (2006) Thriller. Julie Benz. (M)
8.00 Blue Heelers (PG)
9.00 Water Rats (PG)
10.00 McLeod's Daughters (PG) CC
11.00 All Saints (PG)
12.00 Circle Of Friends (2006) Thriller. Julie Benz. (M)
1.45 Deadly Web (1996) Thriller. Gigi Rice. (PG)
3.30 A Country Practice (PG)
5.30 Water Rats (PG)
6.30 McLeod's Daughters (PG) CC
7.30 All Saints A student nurse becomes involved with another patient on the ward. (PG)
Fridays Are Murder
8.30 Mystery Woman: Vision Of Murder (2005) Mystery. Kellie Martin. Invited to a health spa for the weekend, Samantha Kinsey becomes embroiled in a murder when a fellow guest is found dead. (M)
10.15 Incident In A Small Town (1994) Drama. Walter Matthau. Cobb's old friend, Judge Bell, has been accused of murder. In order to free him, Cobb must unravel a deep, dark secret. (PG)
12.00 Blue Heelers (PG)
1.00 The Secret Life Of Us (M)
3.00 A Country Practice (PG)
5.00 Dying To Belong (1997) Drama. Hilary Swank. (PG)

Lifestyle Food 117

6.00 Michael Chiarello's Napa
6.30 Cook Like A Chef
7.00 Rachel's Favourite Food At Home
7.30 Chocolate Covered
8.00 Oz And James Big Wine Adventure (PG)
8.30 Surfing The Menu
9.00 Full On Food
10.00 Masterchef Goes Large (PG) CC
10.30 Come Dine With Me
11.00 Market Kitchen
12.00 Kylie Kwong
12.30 Floyd (PG)
1.00 New Scandinavian Cooking
1.30 Michael Chiarello's Napa
2.00 Rick Stein CC
2.30 Simply Ming
3.00 Huey
3.30 Rachael Ray
4.00 Good Chef Bad Chef (PG)
4.30 The Hi-Lo Club
5.00 The Naked Chef CC
5.30 Grigson
6.00 River Cottage
6.30 Market Kitchen
7.30 Masterchef Goes Large (PG) CC
8.00 Come Dine With Me
8.30 Hell's Kitchen USA (M)
9.30 Little Farmer Went To Market
10.00 Dinner Impossible
10.30 Full On Food
11.30 Melting Pot
12.00 Kylie Kwong
12.30 Floyd's American Pie (PG)
1.00 New Scandinavian Cooking
1.30 Cook Like A Chef
2.00 Rick Stein CC
2.30 Simply Ming
3.00 Huey
3.30 Rachael Ray
4.00 Good Chef Bad Chef (PG)
4.30 The Hi-Lo Club
5.00 Naked Chef CC
5.30 Grigson

How To Channel 118

6.00 60 Minute Makeover
7.00 The Lab With Leo Laporte
8.00 Changing Rooms
8.30 Uncommon Threads
9.00 That's Clever!
9.30 Simply Quilts
10.00 Martha CC
11.00 Craft Lab
11.30 Street Tuner Challenge
12.00 V-Twin TV
12.30 Scrapheap Challenge
1.30 Classic Rides
2.00 Garden Rivals
2.30 Room Rivals
3.00 Uncommon Threads
3.30 That's Clever!
4.00 Martha CC
5.00 Simply Quilts
5.30 Craft Lab
6.00 Real Renos
6.30 The Lab With Leo Laporte
Project Weekend
7.30 Wasted Spaces Valet Cabinet.
8.00 Fresh Coat Robot Workshop.
8.30 Curb Appeal Island Flavour.
9.00 Weekend Warriors Suzanne and Paul have taken extra care to turn their family heirloom home into a showcase that reflects their personalities.
9.30 Columbia Road Gardens
10.00 Room Rivals
10.30 60 Minute Makeover
11.30 The Lab With Leo Laporte
12.30 Martha CC
1.30 Simply Quilts
2.00 Craft Lab
2.30 Real Renos
3.00 Wasted Spaces
3.30 Fresh Coat
4.00 Curb Appeal
4.30 Weekend Warriors
5.00 Columbia Road Gardens
5.30 Room Rivals

E! 121

6.00 The E! True Hollywood Story (PG)
7.55 Style Star (PG)
8.20 E! Entertainment Specials (PG)
9.15 E! News (PG)
9.40 The Daily 10 (PG)
10.10 The E! True Hollywood Story (PG)
12.00 High Maintenance 90210 (PG)
12.30 Behind The Scenes (PG)
1.00 E! News (PG)
1.25 The Daily 10 (PG)
1.55 101 Juiciest Hollywood Hookups (PG)
5.35 Paradise City Playing With Hearts. (M)
6.00 House Of Carters Carter Dearest. (MA 15+)
6.30 Behind The Scenes (PG)
7.00 High Maintenance 90210 Personal Insistence. (MA 15+)
7.30 E! News (PG)
8.00 The Daily 10 (PG)
8.30 101 Juiciest Hollywood Hookups New Episode. (PG)
9.30 Sexiest Celebrity Brunettes. (MA 15+)
10.30 Girls Of The Playboy Mansion Calender Girls/ Snowboarded. (MA 15+)
11.30 Dr. 90210 (MA 15+)
12.30 Sexiest (MA 15+)
1.25 The E! True Hollywood Story (M)
3.15 E! Entertainment Specials (PG)
4.10 101 Most Starlicious Makeovers (PG)
5.05 101 Juiciest Hollywood Hookups (PG)

Ovation 125

6.00 Howard Goodall's Great Dates
7.00 Ballet Boyz
7.30 My Fair Lady: Wouldn't It Be Loverly?
8.30 JK Rowling: Harry Potter & Me
9.30 Classical Destinations
10.00 Hermitage Museum
10.30 Naked World
11.30 Talking Books
12.00 Howard Goodall's Great Dates
1.00 Ballet Boyz
1.30 My Fair Lady: Wouldn't It Be Loverly?
2.30 JK Rowling: Harry Potter & Me
3.30 Classical Destinations
4.00 Hermitage Museum
4.30 Naked World
5.30 Talking Books
6.00 Howard Goodall's Great Dates
7.00 The Scene
7.30 Inside The Actors Studio Harrison Ford. New Episode.
8.30 The Canterville Ghost (Ep 1) Oscar Wilde's heart-warming comedy is a lavish telemovie. (PG)
10.00 André Rieu Live In Dublin André and the orchestra perform a collection of old favourites and exciting new selections.
Classic Talking Books
11.30 Talking Books
12.00 Howard Goodall's Great Dates
1.00 The Scene
1.30 Inside The Actors Studio
2.30 The Canterville Ghost (PG)
4.00 André Rieu Live In Dublin
5.30 Talking Books

Sci Fi 132

6.00 Captain Scarlet
6.30 The Dead Zone (M)
7.30 Sightings (PG)
8.00 Odyssey 5 (MA 15+)
9.00 Quantum Leap (PG)
10.00 Sliders (PG)
11.00 The Dead Zone (M)
12.00 Star Trek: Voyager (PG)
1.00 Buffy The Vampire Slayer (M)
2.00 The X-Files (M)
3.00 Sightings (PG)
3.30 Quantum Leap (PG)
4.30 Sliders (PG)
5.30 Buffy The Vampire Slayer (M)
6.30 Star Trek: Voyager The Darkling. The Doctor undertakes a personality enhancement project on the Holodeck. (PG)
7.30 The X-Files Shapes. Mulder and Scully investigate the death of a man who may be able to morph into animals. (M)
8.30 Stargate SG-1 Icon. Daniel is stranded on another planet after the team's arrival on an alien world sparks a violent civil war. (PG)
9.30 Stargate: Atlantis (M)
10.30 The X-Files (M)
11.20 Star Trek: Voyager (PG)
12.10 Odyssey 5 (MA 15+)
1.00 Buffy The Vampire Slayer (M)
1.50 Farscape (M)
2.40 Who Wants To Be A Superhero? (PG)
3.30 Earth 2 (PG)
4.20 The X-Files (M)
5.10 Sliders (PG)

Showtime 401

6.00 Inside I'm Dancing (cont.)
6.25 Look Both Ways (2005) Drama. (M a) CC
8.10 Coffee And Cigarettes (2003) Comedy. (M l) (B&W) F/P. CC
9.50 Domino (2005) Action. (MA 15+ lsv) CC
12.00 Winter Solstice (2004) Drama. (M la) CC
1.30 Riding Giants (2004) Documentary. (M l) CC
3.15 Star Wars: Episode IV – A New Hope (1997) Sci-Fi. (PG) CC
5.20 Team America: World Police (2004) Comedy. (MA 15+ s) CC
7.00 Covert One: The Hades Factor (Pt 1) (2006) Thriller. Robert Ludlum's nail-biting tale of action and intrigue about an elite undercover team who race against time to locate the source of a deadly virus. (M av) CC
8.30 Slither (2006) Horror. Michael Rooker. A meteorite lands in a sleepy town releasing an alien plague, turning residents into zombies and mutant monsters. (MA 15+ hlv) CC
10.10 Wild Things 3 (2004) Thriller. (MA 15+ sv) CC
11.40 Hotel Erotica: Sensual Escapes 2 (2003) Erotic Drama. (MA 15+ s)
1.35 The Devil's Rejects (2005) Horror. (MA 15+ vls) CC
3.25 Submerged (2005) Action. (MA 15+ v) CC
5.00 Sueno (2005) Comedy Drama. (PG) CC

Showtime 2 402

6.00 Zombie Honeymoon (cont.)
6.35 Inside I'm Dancing (2004) Drama. (M ls) CC
8.25 Look Both Ways (2005) Drama. (M a) CC
10.10 Coffee And Cigarettes (2003) Comedy. (M l) (B&W) F/P. CC
11.50 Domino (2005) Action. (MA 15+ lsv) CC
2.00 Winter Solstice (2004) Drama. (M la) CC
3.30 Riding Giants (2004) Documentary. (M l) CC
5.15 Star Wars IV: A New Hope (1997) Sci-Fi. (PG) CC
7.20 Team America: World Police (2004) Comedy. A satire about a team of puppet heroes who police the world for terrorists. (MA 15+ s) CC
9.00 Covert One: The Hades Factor (Pt 1) (2006) Thriller. Robert Ludlum's tale of action and intrigue about an elite undercover team who race against time to locate the source of a deadly virus. (M av) CC
10.30 Slither (2006) Horror. A meteorite lands in a sleepy town releasing an alien plague, turning residents into zombies and mutant monsters. (MA 15+ hlv) CC
12.10 Wild Things 3 (2004) Thriller. (MA 15+ sv) CC
1.40 Hotel Erotica: Sensual Escapes 2 (2003) Erotic Drama. (MA 15+ s)
3.35 The Devil's Rejects (2005) Horror. (MA 15+ vls) CC
5.25 Submerged (2005) Action. (MA 15+ v) CC

Showtime Greats 404

6.00 Can't Hardly Wait (cont.)
6.35 California Suite (1978) Comedy. (M a) CC
8.20 Grace Of My Heart (1996) Drama. (M la) CC
10.20 Bloodsport (1988) Action. (M v) Jean-Claude Van Damme. CC
12.00 In God We Trust (1980) Comedy. (M a) CC
1.40 Dead Again (1991) Mystery. Emma Thompson. (M vl) CC
3.25 Planes, Trains & Automobiles (1987) Comedy. Steve Martin. (M l) CC
5.00 Wayne's World (1992) Comedy. Mike Myers. (PG) CC
Weekend Warriors
6.35 Small Soldiers (1998) Action. Kirsten Dunst. (PG)
Peter Thompson Presents
8.30 Biloxi Blues (1988) Comedy. Matthew Broderick. In this Neil Simon adaptation, a young man sent to basic training during WWII is tormented by a psychotic drill sergeant and loses his virginity to a prostitute. (M va) CC
10.20 Flight Of The Intruder (1991) Action. Danny Glover. (M v) CC
12.20 The Godfather: Part II (1974) Drama. Al Pacino. (M vl) CC
3.40 Summer Rental (1985) Comedy. (PG)
5.10 Ghost Dad (1990) Comedy. (PG) CC

FRI 11

PROGRAMS LISTED ■ EASTERN STANDARD TIME. SA VIEWERS SUBTRACT 30 MINUTES AND WA VIEWERS 2 HOURS FROM ALL PROGRAM TIMES

MOVIE ONE 411

+2 Timeshift 412

6.00 Wallace & Gromit In The Curse Of The Were-Rabbit (cont.)
6.50 Kangaroo Jack: G'day U.S.A.! (2004) Animation. Ahmed Best. (PG)
8.10 Everything Put Together (2000) Drama. (M l)
9.45 The Greatest Game Ever Played (2005) Drama. Stephen Dillane.
11.45 Ginger Snaps (2000) Thriller. Emily Perkins. (MA 15+ h)
1.35 The Junction Boys (2002) Drama. Tom Berenger. (PG)
3.10 In Good Company (2004) Romantic Comedy. Dennis Quaid. (PG) F/P.
5.00 The Ring Two (2005) Horror. Naomi Watts. (M lh) CC
6.50 Flightplan (2005) Action. Jodie Foster. Three hours into a flight, a woman wakes up to find her daughter missing. No one has seen her. Is she losing her sanity or is her daughter still somewhere on the plane? (M v) CC

First Run Friday
8.30 Underclassman (2005) Action. Nick Cannon. (M v)

redspace
10.05 Brokeback Mountain (2005) Drama. Heath Ledger. Press red on your remote control for redspace and add an interactive dimension to the way you watch this movie. Oscar-winning director Ang Lee tells a powerful story of two cowboys who form a complicated love affair. (M slv) CC
12.20 Ginger Snaps (2000) Thriller. (MA 15+ h)
2.10 A Love Song For Bobby Long (2004) Drama. (M sl)
4.15 In The Shadows (2001) Thriller. James Caan. (MA 15+ lv)

MOVIE EXTRA 413

6.00 The Queen Of Sheba's Pearls (cont.)
6.15 P.S. (2004) Drama. (M sl)
8.00 The Pentagon Wars (1998) Comedy. (M l)
9.45 Welcome To The Dollhouse (1995) Comedy. (M la) CC
11.15 The Fan (1996) Thriller. (MA 15+ vl)
1.15 Lansky (1999) Drama. (MA 15+ vl)
3.15 She's All That (1999) Romantic Comedy. (M l)
5.00 First Descent (2005) Documentary. (M l) CC
7.00 The Cherokee Kid (1996) Comedy. (M vl)
8.30 100 Women (2002) Comedy. Chad E Donella. (MA 15+ s)
10.00 The Henry Rollins Show (2006) Entertainment. Uncensored and ballsy interviews by the opinionated former lead singer of Black Flag and frontman of the Rollins Band. (MA 15+ al)
10.30 Hopeless Pictures (2005) Animated. A funny take on dysfunctional Hollywood and an indie studio boss called Mel Wax. Mel struggles to reign in an out-of-control world while coping with a vengeful soon-to-be ex-wife. (TBC)
11.00 Malcolm X (1992) Drama. Denzel Washington. Malcolm X became one of the most militant leaders and charismatic spokesmen of black liberation. (M vl) CC
2.15 Crash (1996) Thriller. (MA 15+ as)
3.45 The Pentagon Wars (1998) Comedy. (M l)
5.30 Tall Tale (1995) Adventure. (PG)

MOVIE GREATS 415

6.00 Morning Departure (cont.)
6.40 Shadows Of The Peacock (1987) Drama. (M ls)
8.15 Three Amigos! (1986) Comedy. (PG)
10.00 The Buddy Holly Story (1978) Musical. (PG)
12.00 Stanley & Iris (1990) Romance. Robert De Niro. (M l)
1.45 Passed Away (1992) Comedy. Bob Hoskins. (M l)
3.20 The B.R.A.T. Patrol (1986) Family. Sean Astin.
4.55 The Life And Times Of Judge Roy Bean (1972) Comedy. (M a)
7.00 Girls Just Want To Have Fun (1985) Comedy. Pull out your leg warmers and dance the night away as Sarah Jessica Parker breaks all the rules in order to win a TV dance contest. (PG)
8.30 Black Dog (1998) Action. An ex-con is offerred a truck driving job he can't refuse. However, when he discovers he is moving illegal weapons across the country, a fleet of 18-wheelers declare a highway duel. (M lv)
10.00 What About Bob? (1991) Comedy. Multi-phobic Bob enlists the help of psychiatrist Dr Leo Marvin. Bob innocently moves himself into the lives of the Marvin family. (PG)
11.40 The Exorcist (1973) Horror. (MA 15+ lva)
1.45 Overboard (1987) Romantic Comedy. (PG)
3.40 Doctor At Sea (1955) Comedy. (PG)
5.15 Emoh Ruo (1985) Comedy. (M s)

TCM 417

6.00 Woman Of The Year (cont.)

Katharine Hepburn's Centenary
6.35 The Philadelphia Story (1940) Comedy. Katharine Hepburn. (B&W) CC
8.40 Adam's Rib (1949) Comedy. Spencer Tracy, Katharine Hepburn. (B&W) CC
10.30 Without Love (1945) Drama. Spencer Tracy, Katharine Hepburn. (PG) (B&W) CC
12.30 Woman Of The Year (1942) Comedy. Spencer Tracy, Katharine Hepburn. (PG) (B&W) CC
2.35 The Philadelphia Story (1940) Comedy. Cary Grant, Katharine Hepburn. (B&W) CC
4.40 Adam's Rib (1949) Comedy. Spencer Tracy, Katharine Hepburn. (B&W) CC
6.30 Without Love (1945) Drama. Spencer Tracy, Katharine Hepburn. An inventor marries a widow for convenience, but he ends up falling in love. (PG) (B&W) CC

Star Of The Month Mary Astor
8.30 The Great Lie (1941) Drama. George Brent, Bette Davis. When a playboy dies in a crash, his two lovers must face the aftermath. (PG) (B&W) CC
10.25 Across The Pacific (1942) War. Humphrey Bogart, Mary Astor. (B&W) CC
12.15 Little Women (1949) Family. Peter Lawford, June Allyson. CC
2.25 Cass Timberlane (1947) Romance. Spencer Tracy. (B&W) CC
4.30 The Great Lie (1941) Drama. George Brent. (PG) (B&W) CC

WORLD MOVIES channel 419

6.00 Turtles Can Fly (cont.)
7.30 In This World (2002, UK in Pashto, Farsi, Kurdish, Turkish) Docu Drama. (M al)
9.00 The Man On The Train (2002, France) Comedy Drama. (M lsv)
10.30 Travellers & Magicians (2003, Bhutan) Drama. (PG)
12.20 Last Chance Saloon (2004, France) Comedy. (MA 15+ lns)
2.00 The Truth And Other Lies (2004, Spain) Comedy. (M als)
3.30 Turtles Can Fly (2004, Iran in Kurdish) Drama. (M av)
5.10 The Man On The Train (2002, France) Comedy Drama. (M lsv)
6.40 Unconscious (2004, Spain in Spanish, German) Comedy. (M ans)

Friday Night Favourite
8.30 Himalaya (1999, France in Tibetan, German) Adventure Drama. A marvellous journey set against the breathtaking backdrop of the Himalayas. (PG)

Ozon Layer: The Films Of François Ozon
10.20 8 Women (2002, France) Comedy Musical. François Ozon directs a rollcall of French female legends in this madcap Agatha Christie-style musical murder-mystery. (M av)
12.10 Travellers & Magicians (2003, Bhutan) Drama. (PG)
2.00 In This World (2002, UK in Pashto, Farsi, Kurdish, Turkish) Docu Drama. (M al)
3.30 Himalaya (1999, France in Tibetan, German) Adventure Drama. (PG)
5.20 Unconscious (2004, Spain in Spanish, German) Comedy. (M ans)

FOX1 SPORTS 501

6.00 Golf US PGA Tour. (cont.)
8.00 General Sportswatch.
8.30 Karate World Titles.
9.00 Motorsport Full Noise.
9.30 Rodeo Pro Bull Riders Cup.
10.30 Football English Premier League. TBA v TBA.
12.00 Football English Premier League. TBA v TBA.
1.30 AFL AFL Teams.
2.30 AFL Round 6. TBA v TBA.
4.30 AFL AFL Classic Match. TBA v TBA.
6.30 AFL Before The Bounce.
7.30 Golf US PGA Tour. The Players Championship. Round 1.
11.00 AFL Round 7. Kangaroos v Essendon.
1.30 Magazine Wild Spirits.
2.00 Golf US PGA Tour. The Players Championship. Round 2. **LIVE**

FOX2 SPORTS 502

6.00 Tennis ATP Masters. (cont.)
6.30 Tennis ATP Masters. Rome Highlights.
2.00 Ice Hockey NHL Playoffs. Post-Season Highlights. TBA v TBA.
4.00 Rugby Union Rugby Focus.
4.30 Rugby Union Inside Rugby.
5.30 Rugby Union Super 14. TBA v TBA. **LIVE**
9.30 Tennis ATP Masters. Rome Quarterfinals. **LIVE**
3.00 Tennis ATP Masters. Rome Quarterfinals Highlights.
4.30 Tennis ATP Masters. Rome Quarterfinals. **LIVE**

FOX3 SPORTS 503

6.00 Football English Premier League. Tottenham v Blackburn. (cont.)
7.00 Football Total Football.
8.00 Rugby Union Inside Rugby.
9.00 Rugby League NSW JB Cup. Round 7. TBA v TBA.
10.00 Motorsport British Motocross Championships. Round 3, Lyng, Norfold.
11.00 Poker UK Open.
1.00 Rugby League English Super League. TBA v TBA.
2.30 Rugby League English Super League. TBA v TBA.
4.00 Football Total Football.
5.00 General To Be Advised.
6.00 Golf The Golf Club.
6.30 Motorsport Motorsport Mundial.
7.00 Football English Premier League Preview.
7.30 Boxing Friday Night Fights. IBF Light Welterweight Title Eliminator.
10.30 Boxing Fight Sports Knockouts!
11.30 Rugby League NRL. TBA v TBA.
1.00 Rugby League NRL. TBA v TBA.
2.30 Pool 2006 World Cup.
3.30 Pool 2006 World Cup.
4.30 Football CC Championship. Semifinal Leg 1. TBA v TBA. **LIVE**

FRI 11

CC CLOSED CAPTIONED · LINKED SERIES START · PREMIERE PROGRAMS APPEAR IN RED · +2 TIMESHIFT CHANNEL OPTION – PROGRAMS ARE AIRED TWO HOURS AFTER LISTING

GOT FOXTEL iQ? TRY REMOTE RECORD!

TOP TIP: No matter where you are, if you have online access you can set the FOXTEL iQ to record your favourite shows. It's easy and free to use – register now at **FOXTEL.com.au**

FOXTEL/2MM/26/10/05

help

ESPN 508

6.00 Fishing
6.30 Tennis ATP Tennis Weekly.
7.00 SportsCenter (Aus/NZ) LIVE
7.30 SportsCenter (Aus/NZ)
8.30 General Around The Horn.
9.00 ESPN Original Entertainment PTI.
9.30 SportsCenter (Aus/NZ)
11.00 Football Major League Soccer. Real Salt Lake v Colorado Rapids. **LIVE**
1.00 Volleyball NCAA Men's Volleyball Championship.
3.00 Football ESPNsoccernet's Press Pass.
3.30 Triathlon ITU Triathlon World Cup. Ishigaki, Japan.
4.30 Yachting Rolex TP52 Global Championship.
5.00 General Around The Horn.
5.30 ESPN Original Entertainment PTI.
6.00 SportsCenter
7.00 Basketball NBA Action.
7.30 Cricket ICC Cricket World.
8.00 Motorcycle Racing 2007 World Supercross Grand Prix. 125CC/250CC.
10.00 Football ESPNsoccernet's Press Pass.
10.30 Boxing 1996 Lennox Lewis v Ray Mercer. Lennox Lewis v Ray Mercer.
11.30 Boxing 2001 WBC/IBF/IBO Heavyweight Title. Lennox Lewis v Hasim Rahman – I.
12.00 SportsCenter
1.00 Football ESPNsoccernet's Press Pass.
1.30 Cricket ICC Cricket World.
2.00 Strongman 2006 World's Strongest Man Competition.
2.30 Boxing 1996 Lennox Lewis v Ray Mercer/2001 WBC/IBF/IBO Heavyweight Title. Lennox Lewis v Hasim Rahman – I.
4.00 Football ESPNsoccernet's Press Pass.
4.30 Fishing

FUEL TV 516

6.00 X-Terrain
6.30 Project Detention
7.00 X-Play
7.30 The Captain & Casey Show
8.00 Firsthand
8.30 The Daily Habit
9.00 X-Play
9.30 10 Count
10.00 X-Terrain
10.30 X Sport
11.00 Stencil
11.30 GKA
12.00 Weekly Update
12.30 Cut Masters
1.00 Gallaz Skate Jam
1.30 The Daily Habit
2.00 On Surfari
2.30 FiNS
3.00 X Sport
3.30 Project Detention
4.00 Stencil
4.30 GKA
5.00 Weekly Update
5.30 X-Play
6.00 Gallaz Skate Jam
6.30 The Daily Habit
7.00 Firsthand
7.30 BMX Games 2007 This episode crams every last best-of-the-best highlight of the series into a killer hour of BMX banditry. Plus find out who takes out the Hungry Like A Wolf Award.
8.30 Drop In This is the ultimate freestyle mountain biking show. It is a rad travelogue series following riders and their crazy adventures, and it takes you along for the ride.
9.00 Ride Guide Bike
9.30 System
10.30 On Surfari
11.00 FiNS
11.30 The Daily Habit
12.00 The Captain & Casey Show
12.30 fatbluesky
1.00 Surf's Up
1.30 M80
2.00 Fusion TV
3.00 360 Surfing
3.30 The Under Attack Show
4.00 Skier's World
4.30 Core Culture
5.30 Sports Unlimited

NAT GEO ADVENTURE 517

6.00 Rough Trades
6.30 Focused
7.00 Excellent Adventure
8.00 Amazing Adventures Of A Nobody
8.30 Chasing Che
9.00 Rough Trades
9.30 Focused
10.00 Excellent Adventure
11.00 Amazing Adventures Of A Nobody
11.30 Chasing Che
12.00 Rough Trades
12.30 Focused
1.00 Excellent Adventure
2.00 Amazing Adventures Of A Nobody
2.30 Chasing Che
3.00 Rough Trades
3.30 Focused
4.00 Excellent Adventure
5.00 Amazing Adventures Of A Nobody
5.30 Chasing Che
6.00 Rough Trades
6.30 Focused
7.00 Excellent Adventure
8.00 Amazing Adventures Of A Nobody
8.30 Chasing Che Two young Latin-American travellers revisit the roads travelled by Ernesto Guevara and his friend Alberto Granado.
9.00 Rough Trades Here's a chance to find your fortune among the jewel mines.
9.30 Focused
10.00 Excellent Adventure
11.00 Amazing Adventures Of A Nobody
11.30 Chasing Che
12.00 Rough Trades
12.30 Focused
1.00 Excellent Adventure
2.00 Amazing Adventures Of A Nobody
2.30 Chasing Che
3.00 Rough Trades
3.30 Focused
4.00 Excellent Adventure
5.00 Amazing Adventures Of A Nobody
5.30 Chasing Che

THE HISTORY CHANNEL 608

6.00 Dogfights (cont.)
6.30 Germany's Apocalypse (PG)
7.30 The War Files (PG)
8.30 The Last Secret Of Dr. Crippen (PG)
9.30 The Real West (PG)
10.30 Vanishings (PG)
11.00 Unsolved Mysteries Of WWII (PG)
11.30 Dangerous Missions (PG)
12.30 Emperor Hirohito (PG)
1.30 Dogfights (PG)
2.30 The War Files (PG)
3.30 Great Ships (PG)
4.30 Battlefield (PG)
6.30 Great Cemeteries Of The World (PG)
7.00 Unsolved Mysteries Of WWII Last Days Of Hitler/Death Of Geli Raubal. (PG)
7.30 The Worst Jobs In History Dark Ages. Tony Robinson sheds light on how a previously unsung army of workers shaped the world as we now know it. (PG)
8.30 Shootout! WWII: The Pacific. The Pacific Ocean is a vast emptiness, where WWII is fought on tiny specks of land. As the big battles unfold, soldiers come face to face at close quarters with their enemies. (PG)
9.30 The Great Fire (PG)
11.00 Unsolved Mysteries Of WWII (PG)
11.30 The War Files (PG)
12.30 Unsolved Mysteries Of WWII (PG)
1.00 Battlefield (PG)
3.00 Vanishings (PG)
3.30 The Worst Jobs in History (PG)
4.30 Shootout! (PG)
5.30 The Great Fire (PG)

DISCOVERY CHANNEL 610

6.00 Untold Stories Of The ER (cont.)
6.30 The FBI Files (M v)
7.30 Assignment Discovery
8.30 American Hot Rod (PG)
9.30 American Chopper (PG)
10.30 Really Big Things (PG)
11.30 Everything You Need To Know (PG)
12.30 Untold Stories Of The ER (PG m)
1.30 I, Videogame (PG)
2.30 The FBI Files (M v)
3.30 American Chopper (PG) CC
4.30 Overhaulin' (PG)
5.30 American Hot Rod (PG)
6.30 Beyond Tomorrow New Episode. (PG)
Crime Night
7.30 Crime Stories On a rainy night police are called to a trucking yard where the body of a six-year-old girl laying face down in the mud rattles the most seasoned homicide detectives. New Episode. (M v)
8.30 True Crime Scene Deadly Dance. If there's a theme to Shirley and Ed Andronowich's marriage, it's getting drunk and then fighting. One evening, the same scenario plays out but this time Shirley doesn't come home (M v)
9.30 Mythbusters (PG)
10.30 American Hot Rod (PG)
11.30 Overhaulin' (PG)
12.30 The FBI Files (M v)
1.30 Crime Stories (M v)
2.30 True Crime Scene (M v)
3.30 Mythbusters (PG)
4.30 American Hot Rod (PG)
5.30 Merchants Of Destiny (PG)

NATIONAL GEOGRAPHIC CHANNEL 612

6.00 Is It Real? Human Combustion. (PG)
7.00 Angry Earth CC
8.00 Hunter Hunted Tanzania Terror.
9.00 Megastructures The Akashi Kaiko Bridge.
10.00 Megacities CC
11.00 Is It Real? (PG)
12.00 America's Hardest Prisons Reality television at its rawest and most confronting.Wabash Valley Correctional Facility in Indiana, USA, is a maximum security prison where the worst criminal offenders are kept. This series shadows the prisoners, guards, medical staff and visitors to the facility. (M)
1.00 Inside: Iraq's Kill Zone
2.00 Inside: Shock And Awe (PG)
3.00 The Mafia (M) CC
4.00 Angry Earth CC
5.00 Hunter Hunted
6.00 NG's Amazing Moments You're about to see some of the most incredible moments ever captured on tape. Prepare to be astonished with what the world has to offer. New Episode.
6.30 Megastructures Air Crash Triple Bill
7.30 Air Crash Investigation (PG)
* Cutting Corners.
* Suicide Attack.
* Missed Approach.
10.30 Huge Moves
11.30 Air Crash Investigation (PG)
* Cutting Corners.
* Suicide Attack.
* Missed Approach.
2.30 Huge Moves
3.30 Hunter Hunted
4.30 Megastructures
5.30 NG's Amazing Moments

ANIMAL PLANET 615

6.00 Miami Animal Police (cont.)
6.30 The Crocodile Hunter (PG)
7.30 The Planet's Funniest Animals
8.00 Wild On The Set (PG)
8.30 Animal Icons
9.30 Growing Up... (PG)
10.30 Wild Rescues (PG)
11.00 Monkey Business
11.30 The Jeff Corwin Experience (PG)
12.30 The Planet's Funniest Animals
1.00 Wild On The Set (PG)
1.30 Animal House (PG)
2.00 OceanZoo
2.30 Animal Precinct (PG)
3.30 Wild Rescues (PG)
4.00 Monkey Business
4.30 The Crocodile Hunter (PG)
5.30 Miami Animal Police (PG)
6.30 Animal House (PG)
7.00 OceanZoo
7.30 Animal Precinct (PG)
Animal Planet Reveals Australia
8.30 Dangerous Australians Australia has mountains, two-million-square meters of desert, the largest monolith on the planet and 1,920 kilometers of barrier reef. (PG)
9.30 The Jeff Corwin Experience (PG)
10.30 Miami Animal Police (PG)
11.30 Animal House (PG)
12.00 OceanZoo
12.30 Animal Precinct (PG)
1.30 Dangerous Australians (PG)
2.30 The Jeff Corwin Experience (PG)
3.30 Animal House (PG)
4.00 OceanZoo
4.30 Animal Precinct (PG)
5.30 Miami Animal Police (PG)

ci 617

6.00 City Confidential (cont.)
6.30 Airline (M)
7.00 Cops (M)
7.30 Cold Case Files (M)
8.30 Forensic Files (M)
9.30 Anatomy Of Crime (M)
10.30 Arrest & Trial (M)
11.00 Police Ten 7 (M)
11.30 City Confidential (M)
12.30 Airline (M)
1.00 Cops (M)
1.30 Cold Case Files (M)
2.30 Forensic Files (M)
3.30 Anatomy Of Crime Armed And Dangerous. (M)
4.30 Arrest & Trial Armoured Car. (M)
5.00 Police Ten 7 (M)
5.30 Parole Board (M)
6.30 Airline New Episode. (M)
7.00 Cops New Episode. (M)
7.30 Cold Case Files Presumed Dead/ Tow Truck Killer. (M)
8.30 Forensic Files A Leg Up On Crime. The decomposed body of a young woman was discovered in a Bakersfield irrigation canal. New Episode. (M)
9.30 Crime & Punishment (M)
10.30 Cops (M)
11.00 Airline (M)
11.30 Police Ten 7 (M)
12.00 VICE: Cathouse (MA 15+)
12.30 Police Ten 7 (M)
1.00 Cops (M)
1.30 Cold Case Files (M)
2.30 Forensic Files (M)
3.30 Crime & Punishment (M)
4.30 Cops (M)
5.30 Parole Board (M)

PROGRAMS LISTED IN EASTERN STANDARD TIME. SA VIEWERS SUBTRACT 30 MINUTES AND WA VIEWERS 2 HOURS FROM ALL PROGRAM TIMES

"I'D LIKE TO ORDER A FOXTEL BOX OFFICE MOVIE†"
Simply press the button on the remote.
Use the and buttons on the remote to highlight your title and session time.
Press and follow the on-screen prompts.
Alternatively call 1300 783 833.*
help
*Not available with iQ. †Charge of $5.95 per movie applies.

FRIDAY MAY 11

638 Discovery Science

6.00 Kitchen Chemistry (PG)
6.30 Discovery Channel Young Scientist Challenge
8.30 Connections (PG)
9.30 The New Inventors
10.00 Discovery Channel Young Scientist Challenge
12.00 Discover Magazine (PG)
1.00 Massive Engines
1.30 Massive Speed
2.00 Discover Magazine (PG)
3.00 Connections (PG)
4.00 The New Inventors
4.30 Discover Magazine (PG)
5.30 Inventing History
6.00 Kitchen Chemistry (PG)
Discovery Science Presents
6.30 Discovery Channel Young Scientist Challenge The nation's top 40 Middle School scientists come to Washington, DC to compete for the honour of America's Top Young Scientist of the Year.
Discovery Science Classics
8.30 Connections Elementary Stuff. (PG)
9.30 The New Inventors
10.00 Discovery Channel Young Scientist Challenge
12.00 Discover Magazine (PG)
1.00 Massive Engines
1.30 Massive Speed
2.00 Alien Hand Syndrome (PG)
3.00 Discovery Channel Young Scientist Challenge
4.00 Massive Engines
4.30 What's The Big Idea? (PG)
5.30 Ten Ways (PG)

640 home & health

6.00 Dr. Know (PG)
6.30 Aerobic Conditioning
7.00 All Star Workouts
8.00 Total Body Sculpt With Gilad
8.30 Who'll Age Worst (PG)
9.30 On The Road With 16 Kids
10.30 Cover Shot
11.00 Marilu Henner's Shape Up Your Life
12.00 Til Debt Do Us Part (PG)
12.30 On The Road With 16 Kids
1.30 Taming Toddlers
2.00 A Personal Story (PG m)
2.30 A Dating Story (PG)
3.00 Berman & Berman (PG)
3.30 House Of Babies (PG m)
4.00 Bringing Home Baby (PG)
4.30 Yummy Mummy (PG)
5.00 Perfect Proposal (PG)
5.30 Fixing Dinner
6.00 Dr. Know (PG)
6.30 Plastic Surgery: Before And After (PG m)
7.30 Marilu Henner's Shape Up Your Life
8.30 Who'll Age Worst The competition hikes up for siblings Clare and Anna when the anti-aging experts deliver the diagnosis. New Episode. (PG)
9.30 On The Road With 16 Kids
10.30 Cover Shot
11.00 Marilu Henner's Shape Up Your Life
12.00 Til Debt Do Us Part (PG)
12.30 On The Road With 16 Kids
1.30 Taming Toddlers
2.00 A Makeover Story
2.30 Style By Jury
3.30 Test Tube Babies
4.00 Birth Day (PG m)
4.30 A Baby Story
5.00 Downsize Me

646 travel & living

6.00 Lonely Planet Six Degrees (cont.)
6.30 Globe Trekker (PG)
7.30 Miami Ink (PG)
8.30 America's Best Beaches 2003 (PG)
9.30 World Cafe: Asia (PG)
10.00 The Floating Kitchen (PG)
10.30 Thirsty Traveler (PG)
11.00 Passport To Europe With Samantha Brown
11.30 Globe Trekker (PG)
12.30 Lonely Planet Six Degrees (PG)
1.30 America's Great Parks – Yosemite And Yellowstone
2.30 Miami Ink (PG)
3.30 Adventure Golf
4.00 Made To Order (PG)
4.30 Thirsty Traveler (PG)
5.00 Passport To Europe With Samantha Brown
5.30 Casino Diaries (PG)
6.30 Globe Trekker (PG)
7.30 Miami Ink (PG)
8.30 Adventure Golf
9.00 Made To Order (PG)
9.30 Lonely Planet Six Degrees (PG)
10.30 Anthony Bourdain: No Reservations (PG)
11.30 Miami Ink (PG)
12.30 Weird Travels (PG)
1.30 Thirsty Traveler (PG)
2.00 Passport To Europe With Samantha Brown
2.30 Anthony Bourdain: No Reservations (PG)
3.30 Sun, Sea & Bargain Spotting
4.30 Adventure Golf
5.00 Made To Order (PG)
5.30 Lonely Planet Six Degrees (PG)

701

6.00 Dora The Explorer
6.30 The Backyardigans
6.55 Cooking For Kids With Luis
7.00 LazyTown
7.30 SpongeBob SquarePants
8.20 The Fairly OddParents
9.10 The Adventures Of Jimmy Neutron: Boy Genius
10.00 Rugrats All Grown Up
11.00 The Amanda Show
11.30 SpongeBob SquarePants
2.00 The Adventures Of Jimmy Neutron: Boy Genius
2.50 Catscratch
3.05 Danny Phantom
3.30 The Wild Thornberrys
4.00 The Fairly OddParents
4.30 Unfabulous
5.00 SpongeBob SquarePants
5.30 Ned's Declassified School Survival Guide
6.00 Drake & Josh
7.00 Zoey 101
7.30 Blue Water High
8.00 SpongeBob SquarePants
8.30 Ned's Declassified School Survival Guide
9.20 Romeo!
10.20 Yu-Gi-Oh! GX

1.20 SpongeBob SquarePants
1.45 Rocko's Modern Life
2.10 Hey Arnold!
2.35 Cousin Skeeter
3.00 The Brothers Garcia
3.25 The Amanda Show
3.50 The Story Of Tracy Beaker
4.15 Secret Agent Men
4.40 The Boy
5.05 Martin Mystery
5.30 My Life As A Teenage Robot

703 Nick Jr. Play along and learn

6.00 Wow! Wow! Wubbzy!
6.30 Dora
7.00 Wonder Pets
7.30 PicMe
8.00 Fifi And The Flowertots
8.30 LazyTown
9.00 Dora
9.30 Backyardigans
10.00 Hi-5
10.30 PicMe
10.35 Balamory
11.00 Blue's Clues
11.30 Open Sesame
12.00 Wow! Wow! Wubbzy!
12.30 The Upside Down Show
1.00 Peppa Pig
1.30 Miss Spider
2.00 Fifi And The Flowertots
2.30 Dora
3.00 The Backyardigans
3.30 Cooking For Kids With Luis
3.35 Maggie And The Ferocious Beast
4.00 LazyTown
4.30 Hi-5
5.00 Wow! Wow! Wubbzy!
5.30 Gardening For Kids
5.35 Dora
6.00 Peppa Pig
6.30 PicMe
6.40 The Upside Down Show
7.05 Blue's Clues
7.35 Balamory
8.00 Wow! Wow! Wubbzy!
8.30 Little Bill
9.00 Noddy
9.15 Billy
9.30 Miss Spider
10.00 The Backyardigans
10.30 Hi-5
11.00 Balamory
11.30 Blue's Clues
12.00 Open Sesame
12.30 Wow! Wow! Wubbzy!
1.00 Upside Down Show
1.30 Peppa Pig
2.00 Miss Spider
2.30 Fifi And The Flowertots
3.00 Little Bill
3.30 Hi-5
4.00 Wonder Pets
4.30 LazyTown
5.00 Fetch The Vet
5.15 Oswald
5.30 Backyardigans

707 Disney Channel

6.00 Disney's Lilo & Stitch: The Series CC
6.30 Recess
7.00 Kim Possible CC
7.30 The Suite Life Of Zack & Cody CC
8.00 That's So Raven CC
8.30 Phil Of The Future CC
9.00 Black Hole High
9.30 Lizzie McGuire CC
10.00 Even Stevens
10.30 That's So Raven CC
11.00 The Proud Family
11.30 Kim Possible CC
12.00 Disney's American Dragon: Jake Long CC
12.30 Fillmore!
1.00 The Weekenders
1.30 Disney's Brandy & Mr. Whiskers
2.00 Disney's Lilo & Stitch: The Series CC
2.30 Teacher's Pet
3.00 The Proud Family
3.30 Recess
4.00 Kim Possible CC
4.30 Disney's American Dragon: Jake Long New Episode. CC
5.00 The Replacements CC
5.30 Cory In The House
6.00 Hannah Montana CC
6.30 Soccer Dog (1999) Drama. (PG)
8.10 The Emperor's New School CC
8.30 Meet The Deedles (1998) Comedy. (PG) CC
10.00 Disney's Night Owl

709 Playhouse Disney

6.00 The Doodlebops
6.30 Rolie Polie Olie
7.00 Bob The Builder
7.30 Higglytown Heroes CC
8.00 Little Einsteins CC
8.30 JoJo's Circus CC
9.00 Mickey Mouse Clubhouse CC
9.30 Handy Manny CC
10.00 The Wiggles
10.30 Stanley CC
11.00 The Doodlebops New Episode.
11.30 Bob The Builder
12.00 Rolie Polie Olie
12.30 New Adventures Of Madeline
1.00 JoJo's Circus CC
1.30 The Wiggles
2.00 Higglytown Heroes CC
2.30 Little Einsteins CC
3.00 Mickey Mouse Clubhouse CC
3.30 Out Of The Box
4.00 Handy Manny
4.30 Stanley
5.00 Mickey Mouse Clubhouse CC
5.30 Little Einsteins CC
6.00 The Wiggles
6.30 JoJo's Circus CC
7.00 The Doodlebops
7.30 Rolie Polie Olie
8.00 Bob The Builder
8.30 Higglytown Heroes CC
9.00 Little Einsteins CC
9.30 JoJo's Circus CC
10.00 Playhouse Disney's Night Owl

713 Cartoon Network

6.00 Dragon Ball
6.30 Dragon Ball Z
7.00 Teenage Mutant Ninja Turtles: Fast Forward New Episode.
7.30 Ben 10
8.00 Team Galaxy
8.30 Naruto
9.00 Tom & Jerry
9.30 Camp Lazlo
10.00 Foster's Home CC
11.00 Codename: Kids Next Door
11.30 What's New, Scooby-Doo?
12.00 Baby Looney Tunes CC
1.00 Hi Hi Puffy
1.30 Powerpuff Girls CC
2.00 Pet Alien
2.30 Ed/Eddy CC
3.00 Squirrel Boy
3.30 Camp Lazlo
4.00 .com Pick CC
Friday's Double Play
4.30 My Gym Partner's A Monkey
Friday's Premiere
5.30 Codename: Kids Next Door
6.00 MAR
6.30 Teen Titans CC
7.00 Dragon Ball Z
7.30 Billy & Mandy
8.00 Camp Lazlo
8.30 My Gym Partner's A Monkey
9.00 Naruto
9.30 Dragon Ball
10.00 MAR [adult swim]
10.30 Space Ghost
11.00 A.T.H.F. CC
11.15 Sealab 2021
11.30 Harvey Birdman
11.45 Tom Goes To The Mayor
12.00 Space Ghost
12.30 A.T.H.F. CC
12.45 Sealab 2021
1.00 Harvey Birdman
1.15 Tom Goes To The Mayor
1.30 Ben 10
1.55 My Gym Partner's A Monkey
2.30 Camp Lazlo
2.55 Ed/Eddy CC
Visit www.cartoonnetwork.com.au for later listings.

715 Boomerang

6.00 Top Cat
6.30 Captain Caveman
7.00 Looney Tunes
8.00 Tom & Jerry
8.30 Yogi Bear
9.00 Flintstones
9.30 Flintstone Kids
Tiny TV
10.00 Firehouse Tales
10.15 Gordon The Garden Gnome
10.30 Little Red Tractor
10.45 Merlin
11.00 Dragon Tales
11.30 Franklin
12.00 Tom & Jerry Kids Show
12.30 Dynomutt CC
1.00 Josie And The Pussycats
1.30 Captain Caveman
Grrrr!
2.00 Yogi Bear
2.30 Help! It's The Hair Bear Bunch CC
3.00 Richie Rich
3.30 Mike, Lu & Og CC
4.00 The Scooby & Scrappy Doo Show CC
4.30 Sylvester & Tweety Mysteries
Rush Hour
5.00 Road Runner
5.30 Tom & Jerry
6.00 Flintstones
Boomerang Theatre
6.30 The Good, The Bad, And Huckleberry Hound
8.30 Sheep In The Big City
Boomeraction
9.00 Mr T
9.30 Captain Planet
10.00 Boom, Boom, Boom CC
12.00 Yo! Yogi Show
12.30 ALF
1.00 The New Shmoo
1.30 Yakky Doodle
2.00 Fantastic Max CC
2.30 Pixie And Dixie
3.00 Yogi Bear
3.30 Augie Doggie
4.00 Dynomutt CC
4.30 Snooper & Blabber
5.00 Monchhichis
5.30 The Paw Paws

CC CLOSED CAPTIONED · LINKED SERIES START · PREMIERE PROGRAMS APPEAR IN RED · STREAMED CHANNEL ONLY · PROGRAMS ARE AIRED TWO HOURS AFTER LISTING

Meet Jane.
Professional partier, aged 29.

This eye-opening new series uses age prevention experts and forensic artistry to reveal how a group of junk-food munching, binge drinking, chain smoking, sun loving twenty-somethings could go downhill...fast!!

WHO'LL AGE WORST?
AUSTRALIAN TELEVISION PREMIERE EXCLUSIVE TO
Discovery home & health
TONIGHT & EVERY FRIDAY NIGHT AT 8.30PM

TVI 101

+2 Timeshift 151
6.00 Roseanne (PG)
7.00 The Bionic Woman
8.00 The Six Million Dollar Man (PG)

9.00 The A-Team (PG)
10.00 Magnum P.I. (PG)
11.00 Hawaii Five-0 (PG)

Groovy Movie
12.00 Rambo: First Blood (1982) Action. Sylvester Stallone. A Vietnam vet hitchhikes from town to town to see friends from the war. A sheriff tries to make him leave town. (M vla)
1.30 Hogan's Heroes
2.00 Charmed
* Womb Raider.
* Witch Way Now?
* A Witch's Tail. (Pt 1 & 2) (PG)

UK•TV 103

+2 Timeshift 156
6.00 The Weakest Link (PG)
6.45 The Bill (PG)
7.10 Bless This House
* It Happens To All Of Us.
* Tea For Two And Four For Tea.
* To Tell Or Not To Tell.
* Blood Is Thicker Than Water. (PG)

9.00 The Bill (M)
10.00 Lily Savage's Blankety Blank (PG)
11.00 Holby City (PG)

12.00 The Inspector Lynley Mysteries: In The Presence Of The Enemy (2003) Crime. (M)
1.30 Dalziel And Pascoe (M)
3.15 Midsomer Murders (M)
5.00 The Bill (M)
6.00 BlackAdder (PG)

ARENA 105

+2 Timeshift 154
6.00 NY-LON (cont.) (M amv)
6.30 High School Reunion (M)
7.30 Queer Eye For The Straight Guy (PG)
8.20 Maury Povich (M)
9.10 The Tyra Banks Show (PG)
10.00 The Ellen DeGeneres Show (PG)
11.00 Five Straight With Will & Grace Five Episodes Back-To-Back. (PG) CC
1.00 Dodson's Journey (2001) Drama. David James Elliott. A man takes his young daughter on a cross-country fly-fishing trip following the death of his father and his wife's decision to get a divorce. (M)
2.30 Everwood New Episode. (PG)

LIFESTYLE CHANNEL 106

+2 Timeshift 157
6.00 Changing Rooms
7.00 Auction Squad
8.00 Better Homes & Gardens
9.00 I Want A Garden
9.30 5th Gear
10.00 This Old House
10.30 Fishing Western Australia
11.00 Jamie's School Dinners (M)
12.00 Ready Steady Cook CC
1.00 Antiques Roadshow
2.00 Hotel Inspectors Revisits (M)
3.00 Trinny & Susannah Undress (PG)
4.00 Grand Designs (PG)
5.00 I Want A Garden
5.30 Location Location Location
6.00 Craft Corner Deathmatch

FOX8 108

+2 Timeshift 150
6.00 Clubhouse (PG)
6.45 Futurama (PG) CC
7.15 Alpha Teens On Machines (PG)
7.35 Invasion America
8.00 7th Heaven (PG) CC
Super Simpsons Weekend
9.00 The Simpsons
* Blame It On Lisa.
* Weekend At Burnsie's.
* Gump Roast.
* I Am Furious Yellow.
* The Sweetest Apu.
* Little Girl In The Big Ten.
* The Frying Game. (PG) CC
12.00 WWE Raw (M)
2.00 ECW 2007 (M)
3.00 WWE Experience (M)
4.00 Walker, Texas Ranger (M)

FOX CLASSICS 112

+2 Timeshift 152
6.00 Hey Dad..!
6.30 Mister Ed
7.00 Baywatch (PG)
8.00 Little House On The Prairie

9.00 The Waltons
10.00 Maverick (PG) (B&W)
11.00 Gunsmoke (PG) (B&W)
Disaster Weekend
12.00 The Poseidon Adventure (1972) Drama. Gene Hackman. (PG)
1.55 Earthquake (1974) Action. Charlton Heston. (PG)
4.00 The Hindenburg (1975) Thriller. George C Scott. (M)
6.05 M*A*S*H (PG) CC
6.30 Mother And Son (PG)
7.00 Kingswood Country (PG)
7.30 The Commish (PG)

comedy 113

+2 Timeshift 153
6.00 Full Frontal (cont.)
6.30 America's Funniest Home Videos (PG)
7.00 Reno 911! (M)
8.00 Saturday Night Live (PG)
9.00 Bro'Town (PG)
9.30 Freak Show (M)
10.00 South Park (M)
10.30 skitHOUSE (PG)
11.00 Comedy Inc. (M)
12.00 MADtv (M)
1.00 Comedy Central Presents
* Don DC Curry.
* Darrell Hammond.
* Dane Cook.
* Brien Regan.
* Bill Dwyer. (M)
3.00 South Park Spend an afternoon with Cartman, Stan, Kyle and Kenny and all the strange occurrences in the little town of South Park. (M) CC

W. 114

+2 Timeshift 155
6.00 Getaway (cont.)
6.30 Ambush Makeover
7.00 RPA (M)
7.30 The Little Things
8.00 Oprah Five Episodes Back-To-Back. (PG)
12.00 I've Been Waiting For You (1998) Horror. (M)
1.30 While Justice Sleeps (1994) Drama. (M)
3.05 Desperate Housewives (M) CC
4.00 Extreme Makeover (M)
4.45 Extreme Makeover: Home Edition New Episode. (PG)
5.30 Judge Judy (PG)
6.30 Saturday Night The View (PG)
7.15 Primetime Oprah Men: It's Something New/ James Blunt. New Episode. (PG)

bio. THE BIOGRAPHY CHANNEL 115

6.00 Reality Stars: Uncensored (cont.)
6.30 ET (PG)
7.00 Inside Edition (PG)
7.30 An Audience With... (PG)
8.30 Baby Beauty Queens (M)
9.30 Sarah: Duchess Of York (PG)
10.30 Insider (PG)
10.50 Inside Edition (PG)
11.15 Audrey Hepburn (PG)
12.00 Inside The Actors Studio (PG)
1.00 Inside The Playboy Mansion (MA 15+)
2.30 Pamela Anderson (PG)
4.00 Reality Stars: Uncensored (PG)
5.00 Sarah: Duchess Of York (PG)
6.00 The Dog Whisperer
6.30 ET (PG)
6.50 Inside Edition (PG)

SAT 12

WANT 9 SCREENS OF SPORT? YOU GOT IT!

Choose your sport from one convenient screen with SportSelector.

See page 219 for details help

Best Of Comedy With Bite
5.10 Ned And Stacey (PG)
5.35 Just Shoot Me! (PG)
6.05 Frasier To Thine Old Self Be True. (PG) CC
6.30 Seinfeld The Hamptons. (PG) CC
7.00 Blankety Blanks (PG)
Crime Time
7.30 Monk (PG)
8.30 Law & Order: Criminal Intent (M)
9.30 Law & Order: Special Victims Unit (M)
11.00 Columbo (PG)

12.30 Monk (PG)
1.20 Law & Order: Criminal Intent (M)
2.10 Law & Order: Special Victims Unit (M)
3.40 Columbo (PG)
5.00 NCIS (M)

6.30 Some Mothers Do 'Ave 'Em (PG)
7.00 Mr. Bean (PG)
7.30 My Hero (PG)
8.30 Inspector Morse Happy Families. Sir John Balcombe is found brutally murdered, but his family show no signs of grief and are more concerned with the future of the family business. (M)
10.30 Callan (M)
11.30 The Saint The Convenient Monster. (PG)

12.30 Minder (M)
1.30 The Benny Hill Show (PG)
2.30 Prospects (M)
4.30 Animated Mr Bean (PG)
5.00 The Bill (M)

4.25 Xclusive – Entertainment News (PG)
4.30 Queer Eye For The Straight Guy (PG)
5.30 Project Runway Season One Finale. (M)
6.30 Bridezillas (MA 15+ l)
7.30 Whose Wedding Is It Anyway? (M)
8.30 Dirty Dancing (M)
9.30 Five Straight With Will & Grace (PG) CC
11.30 Erotic Star New Episode. Season Finale. (MA 15+ alns)
12.00 Five Friends Together (PG)
2.00 Erotic Star (MA 15+ alns)
2.30 Bridezillas (MA 15+ l)
3.20 Crossing Over (PG)
3.50 Dodson's Journey (2001) Drama. (M)
5.30 Whose Wedding Is It Anyway? (M)

6.30 Cheese Slices
7.00 Nigella Feasts
7.30 Colin & Justin's 20 Ways... (PG)
8.30 Dickinson's Real Deal David Dickinson hosts the show where you can turn up with unwanted antiques and leave at the end of the day with cash in your pocket.
9.30 Wife Swap
10.30 The Pub With One Beer CC
11.00 First Love, Second Chance
12.00 Colin & Justin's 20 Ways... (PG)
1.00 Nigella Feasts
1.30 Dickinson's Real Deal
2.30 Wife Swap
3.30 First Love, Second Chance
4.30 I Want A Garden
5.00 The Pub With One Beer CC
5.30 This Old House

5.00 18 Wheels Of Justice Hot Cars, Fast Women. (M)
6.00 The Simpsons Homer Badman. Homer is wrongly accused of committing sexual harassment. (PG) CC
6.30 Fear Factor (M)
7.30 7th Heaven Red Socks. (PG)
8.30 Smallville
9.30 The Collector The Actuary. (M)
10.30 Andromeda Answers Given To Questions Never Asked. (M)
11.15 Mutant X Power Play. (M)
12.15 Celebrity Poker Showdown (M)
2.00 Smallville
3.00 24 (M)
4.00 Walker, Texas Ranger (M)
4.45 7th Heaven (PG)
5.30 The Simpsons CC

Bill Collins' Golden Years Of Hollywood
8.30 Waterloo Bridge (1940) Romance. Vivien Leigh. A British officer recalls the young man he was at the beginning of WWI and the young ballerina he met just before he left for the front. (PG) (B&W)
10.25 Kings Row (1942) Drama. Ronald Reagan. Five children in an apparently ideal American small town find their lives changing. (PG) (B&W)
12.40 Night Train To Munich (1940) Thriller. Margaret Lockwood. (PG)
2.15 Wiseguy (PG)
3.10 The Commish (PG)
4.05 Baywatch (PG)
5.00 Gunsmoke (PG) (B&W)

6.00 The Graham Norton Effect (M)
7.00 Stand Up Australia
7.30 Comedy Central Presents (M)
8.00 Chappelle's Show (M)
8.30 The Man Show (MA 15+)
9.30 Saturday Night Live (PG)
10.30 MADtv (M)
11.30 Kenny Vs. Spenny (M)

12.00 Wonderful World Of Sex (MA 15+)
1.00 The Man Show (MA 15+)
1.30 Reno 911! (M)
2.00 Baddiel & Skinner (M)
2.30 The Graham Norton Effect (M)
3.30 Premium Blend (M)
4.00 Comedy Central (M)
4.30 Last Comic Standing (M)
5.30 Full Frontal (M)

8.00 Extreme Makeover After a massive weight loss, Jeff undergoes surgery in order to shed excessive skin. New Episode. (M)
8.50 Most Haunted (PG)
9.40 Psychic Challenge Trisha Goddard presents a search for psychic talent. New Episode. (PG)
10.30 Derek Acorah's Ghost Towns Dorchester. New Episode. (PG)
11.20 Extreme Makeover: Home Edition (PG)
12.05 I've Been Waiting For You (1998) Horror. (M)
1.35 While Justice Sleeps (1994) (M)
3.10 Most Haunted (PG)
4.00 Derek Acorah's Ghost Towns (PG)
4.50 Extreme Makeover: Home Edition (PG)
5.45 Oprah (PG)

7.10 The Insider (PG)
7.30 Inside The Actors Studio Sarah Jessica Parker. She's gone from budding Broadway talent to TV goddess. New Episode. (PG)
8.30 Shania Twain (PG)
9.15 Women Of Country Music (PG)
11.00 Daddy's Spoiled Little Girl (PG)
11.30 Late Show With David Letterman (PG)
12.15 ET (PG)
12.35 Inside Edition (PG)
1.00 Psychic Detectives (M)
1.30 Dominick Dunne's Power, Privilege And Justice (PG)
2.15 Intervention (MA 15+)
3.00 Letterman (PG)
4.00 Women Of Country Music (PG)
5.30 Inside The Actors Studio (PG)

PROGRAMMES LISTED IN EASTERN STANDARD TIME. SA VIEWERS SUBTRACT 30 MINUTES AND WA VIEWERS 2 HOURS FROM ALL PROGRAM TIMES

SAT 12

Hallmark Channel 116

6.00 **Dying To Belong** (cont.)
6.30 **Mystery Woman: Vision Of Murder** (2005) Mystery. Kellie Martin. (M)
8.00 **Blue Heelers** (PG)
9.00 **Water Rats** (PG)
10.00 **McLeod's Daughters** (PG) CC
11.00 **All Saints** (PG)
12.00 **Mystery Woman: Vision Of Murder** (2005) Mystery. Kellie Martin. (M)
1.45 **Incident In A Small Town** (1994) Drama. Walter Matthau. (PG)
3.30 **12 Days Of Christmas Eve** (2004) Comedy. Steven Weber. (PG)
5.30 **Water Rats** (PG)
6.30 **William And Mary** (PG) CC

Lifestyle Food 117

6.00 **Michael Chiarello's Napa**
6.30 **Cook Like A Chef**
7.00 **Good Chef Bad Chef** (PG)
7.30 **The Hi-Lo Club**
8.00 **Hell's Kitchen USA** (M)
9.00 **Dinner Impossible**
9.30 **Come Dine With Me**
* Week Seven: Day One.
* Week Seven: Day Two.
* Week Seven: Day Three.
* Week Seven: Day Four.
* Week Seven: Day Five.
12.00 **River Cottage**
12.30 **Wine Lover's Guide**
1.00 **The Naked Chef** CC
1.30 **Grigson**
2.00 **Little Farmer Went To Market**
2.30 **Full On Food**
3.30 **Masterchef Goes Large** (PG) CC

How To Channel 118

6.00 **60 Minute Makeover**
7.00 **The Lab With Leo Laporte**
8.00 **Knitty Gritty**
8.30 **Uncommon Threads**
9.00 **Simply Quilts**
10.00 **Jewellery Making**
10.30 **DIY Scrapbooking**
11.30 **Wasted Spaces**
12.00 **Fresh Coat**
12.30 **Curb Appeal**
1.00 **Weekend Warriors**
1.30 **Columbia Road Gardens**
2.00 **Room Rivals**
2.30 **The Lab With Leo Laporte**
3.30 **Real Renos**
4.00 **Digital Home Movie**
4.30 **Monster House**
5.30 **Le Salvager**
6.00 **Perfect Properties**
6.30 **Put Your Money Where Your House Is**
7.00 **Mechannibals**

E! 121

6.00 **The E! True Hollywood Story** (PG)
7.55 **Fashion Police** (PG)
8.20 **Sexiest** (M)
9.15 **E! News** (PG)
9.40 **The Daily 10** (PG)
10.10 **101 Juiciest Hollywood Hookups** (PG)
12.00 **Paradise City** Playing With Hearts. (M)
12.30 **High Maintenance 90210** May The Best Nan Win. (PG)
1.00 **E! News** (PG)
1.25 **The Daily 10** (PG)
1.55 **The E! True Hollywood Story** Hugh Hefner/ Anna Nicole Smith. (M)
5.35 **Sexiest** Latin Lovers. (M)
6.30 **Love Ride** Ashton And Demi. (PG)
7.00 **Paradise City** Derailed. (MA 15+)

Ovation 125

6.00 **Howard Goodall's Great Dates**
7.00 **The Scene**
7.30 **Inside The Actors Studio**
8.30 **The Canterville Ghost** (PG)
10.00 **André Rieu Live In Dublin**
11.30 **Talking Books** Maeve Binchy.
12.00 **Howard Goodall's Great Dates**
1.00 **The Scene**
1.30 **Inside The Actors Studio**
2.30 **The Canterville Ghost** (PG)
4.00 **André Rieu Live In Dublin**
Classic Talking Books
5.30 **Talking Books** Maeve Binchy.
6.00 **The Voice** (Ep 1) *The Voice* is a journey through the greatest vocal talents the world has ever heard.

Sci Fi 132

6.00 **Cleopatra 2525** (M)
6.30 **Tripping The Rift** (M)
7.00 **Samurai X** (MA 15+)
8.00 **Buffy The Vampire Slayer** (M)
9.00 **The X-Files** (M)
10.00 **Stargate SG-1** (PG)
11.00 **Stargate: Atlantis** (M)
12.00 **Who Wants To Be A Superhero?** (PG)
1.00 **Battlestar Galactica** (M)
2.00 **Earth 2** (PG)
3.00 **Buffy The Vampire Slayer** (M)
4.00 **Stargate SG-1** Daniel is stranded on another planet after the teams arrival on an alien world sparks a violent civil war. (PG)

Showtime 401

6.00 **Sueno** (cont.)
6.50 **Robots** (2005) Animation. Ewan McGregor. CC
8.25 **14 Hours** (2005) Drama. (PG) CC
9.55 **Showtime Movie News** (2007) Entertainment. (M)
10.25 **Into The West** (Ep 2) (2005) Drama. Beau Bridges (M av) CC
12.00 **Team America: World Police** (2004) Comedy. (MA 15+ s) F/P. CC
1.40 **Covert One: The Hades Factor** (Pt 1) (2006) Thriller. Mira Sorvino. (M av) CC
3.15 **Mean Creek** (2004) Thriller. Rory Culkin. (MA 15+ la) CC
4.45 **The Fog** (2005) Mystery. Tom Welling. (M hv) CC

Showtime 2 402

6.00 **Submerged** (cont.)
7.00 **Sueno** (2005) Comedy Drama. (PG) CC
8.50 **Robots** (2005) Animation. Ewan McGregor. CC
10.25 **14 Hours** (2005) Drama. JoBeth Williams. (PG) CC
11.55 **Showtime Movie News** (2007) Entertaiment. (M)
12.25 **Into The West** (Ep 2) (2005) (M av) CC
2.00 **Team America: World Police** (2004) Comedy. Trey Parker. (MA 15+ s) F/P. CC
3.40 **Covert One: The Hades Factor** (2006) Thriller. Mira Sorvino, Anjelica Huston. (M av) CC
5.15 **Mean Creek** (2004) Thriller. Rory Culkin. (MA 15+ la) CC

Showtime Greats 404

6.00 **Ghost Dad** (cont.)
6.35 **The Wizard** (1989) Family. (PG) CC
8.15 **Grease** (1978) Musical. (PG) CC
10.05 **Small Soldiers** (1998) Action. (PG)
12.00 **Biloxi Blues** (1988) Comedy. Matthew Broderick. (M va) CC
1.50 **Trapped In Paradise** (1994) Adventure. (PG) CC
3.40 **Flight Of The Intruder** (1991) Action. Danny Glover. (M v) CC
Weekend Warriors
5.40 **Saving Private Ryan** (1998) War. Tom Hanks. A close-knit squad of WWII soldiers attempt to rescue a private whose brothers have all been killed in action. (MA 15+ v) CC

GOT FOXTEL iQ? TRY REMOTE RECORD!

TOP TIP: No matter where you are, if you have online access you can set the FOXTEL iQ to record your favourite shows. It's easy and free to use - register now at FOXTEL.com.au

help

Hallmark Channel 116 (continued)

Saturday's A Mystery
8.30 **Marple: The Murder At The Vicarage** (2004) Murder/Mystery. Geraldine McEwan. Colonel Prothero's death at the vicarage throws up a long list of potential murderers. (M) CC
10.15 **The Fixer** (1998) Drama. Jon Voight. A begins to have doubts about his life after a near-fatal accident. (M)
12.00 **Blue Heelers** (PG)
1.00 **Dogboys** (1997) Action. Bryan Brown. (M)
3.00 **12 Days Of Christmas Eve** (2004) Comedy. Steven Weber. (PG)
5.00 **The Boys Next Door** (1996) Drama (M ad)

Lifestyle Food 117 (continued)

4.00 **Great Food Live**
6.00 **Friends For Dinner** Tony Tobin.
6.30 **Hell's Kitchen USA** (M)
7.30 **Top Chef** Who Deserves To Be Here? (M)
8.30 **Little Farmer Went To Market**
9.00 **Everyday Italian**
9.30 **Floyd On Italy** Luguria And Piedmont.
10.00 **Lidia's Italian Table** A Lesson In Risotto.
10.30 **Giorgio Locatelli: Pure Italian** Quick Supper.
11.00 **Come Dine With Me** Five Episodes Back-To-Back.
1.30 **Great Food Live**
3.30 **Top Chef** (M)
4.30 **Opening Soon**
5.00 **Wine Lover's Guide**
5.30 **Friends For Dinner**

How To Channel 118 (continued)

How To Garden
7.30 **The Gardener's Year** CC
8.00 **Urban Outsiders**
8.30 **Landscapers' Challenge**
9.00 **A Year At Kew** CC
9.30 **Great American Gardens**
10.00 **Bathroom Renovations**
10.30 **Fresh Coat**
11.00 **Escape To The Country** CC
12.00 **Digital Home Movie**
12.30 **Monster House**
1.30 **Le Salvager**
2.00 **Perfect Properties**
2.30 **Put Your Money Where Your House Is**
3.00 **Mechannibals**
3.30 **The Gardener's Year** CC
4.00 **Urban Outsiders**
4.30 **Landscapers' Challenge**
5.00 **A Year At Kew** CC
5.30 **Great American Gardens**

E! 121 (continued)

7.30 **E! News** (PG)
8.00 **The Daily 10** (PG)
8.30 **THS Investigates** Spring Break. What really happens under the drunken, doped-up haze that descends over paradise during this all-American holiday. New Episode. (PG)
10.30 **Paradise City** Playing With Hearts/Derailed. (MA 15+)
11.30 **Naked Wild On** (MA 15+)
12.30 **Dr. 90210** (MA 15+)
1.25 **Sexiest** (MA 15+)
2.20 **Girls Of The Playboy Mansion** (MA 15+)
3.15 **Dr. 90210** (MA 15+)
4.10 **Naked Wild On** (MA 15+)
5.05 **Sexiest** (MA 15+)

Ovation 125 (continued)

Broadway On Film
7.00 **Rock Around The Clock** This 1956 musical features Bill Haley and His Comets along with The Platters, and Freddie Bell and the Bellboys. (PG)
9.00 **Twist Around The Clock** This sequel to *Rock Around The Clock* picks up on the dance craze the Twist. (PG)
10.30 **Jackson Pollock** Pollock's story is told by close personal friends, stars from the biographical film and by art-world experts.
11.30 **The Scene**
12.00 **The Voice**
1.00 **Rock Around The Clock** (PG)
3.00 **Twist Around The Clock** (PG)
4.30 **Jackson Pollock**
5.30 **The Scene**

Sci Fi 132 (continued)

5.00 **Stargate: Atlantis** (M)
6.00 **A Nightmare On Elm Street III: Dream Warriors** (1987) Horror. Patricia Arquette. (MA 15+ hval)
7.35 **Tripping The Rift** (M)
8.00 **Who Wants To Be A Superhero?** (PG)
9.00 **Battlestar Galactica** (M)
10.00 **Farscape** (M)
11.00 **Cleopatra 2525** (M)
11.50 **Samurai X** (MA 15+)
12.45 **Earth 2** (PG)
1.35 **Battlestar Galactica** (M)
2.25 **Buffy The Vampire Slayer** (M)
3.15 **Cleopatra 2525** (M)
4.05 **A Nightmare On Elm Street III: Dream Warriors** (1987) Horror. (MA 15+ hval)
5.40 **HypaSpace** (M)

Showtime 401 (continued)

6.30 **Stealth** (2005) Action. Three ace fighter pilots must stop a computerised stealth warplane from wreaking global destruction. (M vl) CC
8.30 **Two For The Money** (2005) Comedy Drama. A sports gambling power player grooms a former football star in his highrolling world and they engage in a deadly duel. (M ls) CC
10.35 **King Kong** (2005) Adventure. (M v) CC
1.45 **Mean Creek** (2004) Thriller. (MA 15+ la) CC
3.20 **Dragon Dynasty** (2006) Adventure. (MA 15+ v) CC
4.55 **Showtime Movie News** (2007) Entertainment. (M)
5.25 **Saving Face** (2004) Romantic Comedy. (M ls)

Showtime 2 402 (continued)

6.45 **The Fog** (2005) Mystery. Tom Welling, Selma Blair. On a misty night spirits of the dead rise from the sea to claim retribution – with terrifying consequences. (M hv) CC
8.30 **Stealth** (2005) Action. Jamie Foxx, Josh Lucas. Three ace fighter pilots must stop a computerised stealth warplane from wreaking global destruction. (M vl) CC
10.30 **Two For The Money** (2005) Comedy Drama. Al Pacino. (M ls) CC
12.35 **King Kong** (2005) Adventure. (M v) CC
3.45 **Mean Creek** (2004) Thriller. (MA 15+ la) CC
5.20 **Dragon Dynasty** (2006) Adventure. (MA 15+ v) CC

Showtime Greats 404 (continued)

8.30 **Top Gun** (1986) Action. Tom Cruise. A hot pilot is selected to attend the Top Gun Naval Flying School whilst also pursuing a relationship with an attractive civilian instructor. (PG) CC
10.20 **Universal Soldier: The Return** (1999) Action. Jean-Claude Van Damme. A retired soldier takes on a military supercomputer that develops a mind of its own and runs amok. (M lnv) CC
11.50 **The Godfather: Part III** (1990) Drama. Al Pacino. (M vl) CC
2.40 **Frances** (1982) Drama. (M lva) CC
5.00 **The China Syndrome** (1979) Drama. (PG) CC

MOVIE ONE 411

+2 Timeshift 412
6.00 In The Shadows (cont.)
6.05 Aunt Agatha's Apartment (2002) Comedy. Melissa Joan Hart. (PG)
7.35 Flightplan (2005) Action. Jodie Foster. (M v) CC
9.15 The Ring Two (2005) Horror. Naomi Watts. (M lh) CC
11.05 Employee Of The Month (2004) Comedy. Matt Dillon. (MA 15+ v)
12.45 Underclassman (2005) Action. Nick Cannon. (M v)
2.20 A Love Song For Bobby Long (2004) Drama. John Travolta. (M sl)
4.25 Brokeback Mountain (2005) Drama. Heath Ledger. (M slv) CC
6.40 Kinky Boots (2005) Comedy. Joel Edgerton. (M l)

MOVIE EXTRA 413

6.00 Tall Tale (cont.)
7.00 Six Days Seven Nights (1998) Romantic Comedy. Harrison Ford. (M vl)
8.45 Malcolm X (1992) Drama. (M vl) CC
12.00 100 Women (2002) Comedy. (MA 15+ s)
1.45 The Cherokee Kid (1996) Comedy. James Coburn, Sinbad. (M vl)
3.15 You've Got Mail (1998) Romantic Comedy. Meg Ryan. (PG)
5.15 He Got Game (1998) Drama. (MA 15+ sdl)
7.30 2007 Movie Extra Filmink Awards (2007) Entertainment. Movie Extra presents a night of irreverent film appreciation and non-stop entertainment. Hosted by Josh Lawson from the State Theatre, Sydney. (M al)

MOVIE GREATS 415

6.00 Emoh Ruo (cont.)
6.50 The Computer Wore Tennis Shoes (1969) Family.
8.25 The Gun In Betty Lou's Handbag (1992) Comedy. (M vl)
9.55 The Bonfire Of The Vanities (1990) Comedy. Tom Hanks. (M asl)
12.00 Black Dog (1998) Action. (M lv)
1.30 Girls Just Want To Have Fun (1985) Comedy. (PG)
3.00 Overboard (1987) Romantic Comedy. (PG)
4.50 What About Bob? (1991) Comedy. (PG)
6.30 Eight Men Out (1988) Drama. John Cusack. A dramatisation of the Black Sox scandal in which the underpaid Chicago White Sox accepted bribes to deliberately lose the 1919 World Series. (PG)

TCM 417

6.00 The Great Lie (cont.)
Star Of The Month Mary Astor
6.25 Across The Pacific (1942) War. Humphrey Bogart, Mary Astor. (B&W) CC
8.10 Little Women (1949) Family. Peter Lawford, June Allyson. CC
10.20 Cass Timberlane (1947) Romance. Spencer Tracy, Lana Turner. (B&W) CC
12.30 Across The Pacific (1942) War. Humphrey Bogart, Mary Astor. (B&W) CC
2.15 Little Women (1949) Family. Peter Lawford, June Allyson. CC
4.25 Cass Timberlane (1947) Romance. Spencer Tracy, Lana Turner. (B&W) CC
6.30 The Great Lie (1941) Drama. George Brent, Bette Davis. (PG) (B&W) CC

WORLD MOVIES channel 419

6.00 Unconscious (cont.)
7.10 Travellers & Magicians (2003, Bhutan) Drama. (PG)
9.00 The Way Home (2002, South Korea) Drama.
10.30 The Protector (1985, Hong Kong in Cantonese) Action. (MA 15+ adv)
12.00 Himalaya (1999, France in Tibetan, German) Adventure Drama. (PG)
1.50 8 Women (2002, France) Comedy Musical. (M av)
3.40 Unconscious (2004, Spain in Spanish, German) Comedy. (M ans)
5.30 The Wooden Camera (2003, South Africa in English) Drama. (M adv)
7.05 The Betrayal (2005, France in French, Arabic (Algerian)) Drama. A tale about the thirst for independence. (M av)

FOX1 SPORTS 501

6.00 Golf US PGA Tour. (cont.)
8.00 Golf USLPGA Tour. Michelob Ultra Open. Round 2.
10.00 Boxing Friday Night Fights. IBF Light Welterweight Title Eliminator.
12.00 AFL Round 7. Kangaroos v Essendon.
2.00 AFL Round 7. Collingwood v Carlton. **LIVE**
5.00 AFL AFL Classic Saturday. TBA v TBA.
7.00 AFL Round 7. Brisbane v Adelaide. **LIVE**

FOX2 SPORTS 502

6.00 Tennis ATP Masters. (cont.)
6.30 Motorsport World Rally Championship. Argentina, Preview.
7.00 Motorsport World Rally Championship. Argentina. Day 1.
7.30 Motorsport World Rally Championship. Argentina. Day 2.
8.00 Motorsport World Rally Championship. Argentina. Day 3.
8.30 Rugby Union Super 14. Semifinal 1.
10.00 Motorsport NASCAR. Diamond Hill Plywood 200. **LIVE**
12.30 Sailing Seamaster Sailing Series.
1.00 Tennis ATP Masters. Rome Quarterfinals Highlights.

FOX3 SPORTS 503

6.00 Football CC Championship. (cont.)
7.00 Basketball FIBA World Basketball.
7.30 Fishing Bass Fishing.
8.30 Motorsport Motorsport Mundial.
9.00 Sailing Louis Vuitton Cup. Wrap-Up of Round Robins.
10.00 Football CC Championship. Semifinal Leg 1. TBA v TBA.
11.30 Golf US PGA Tour. The Players Championship. Round 2.
1.30 Rugby League NRL. TBA v TBA.
3.00 Rugby League NRL. TBA v TBA.
4.30 Rugby League NRL Super Saturday. **LIVE**
5.30 Rugby League NRL. TBA v TBA. **LIVE**

SAT 12

Academy Award® Winner BEST DOCUMENTARY
an inconvenient truth
A GLOBAL
PG
FOXTEL BOX OFFICE
NOW SHOWING EVERY 30 MINUTES
TO ORDER PRESS box office OR CALL 1300 783 833

8.30 Memoirs Of A Geisha (2005) Drama. Winner of three Academy Awards. Arthur Golden's novel about a Japanese girl torn from her family to work as a servant in a geisha house, only to blossom into a legend. (M sa) CC
10.55 The Chronicles Of Narnia: The Lion, The Witch And The Wardrobe (2005) Adventure. Tilda Swinton. Multi-award winning movie based on CS Lewis's book. To defeat the White Witch, Peter, Susan, Edmund and Lucy must join forces with Aslan to battle between good and evil and save Narnia. (PG) CC
1.15 One-Eyed King (2001) Crime. (MA 15+ lv)
3.10 The Iris Effect (2004) Mystery. (M al)
4.45 Long Distance (2005) Action. (M v)

8.30 The Fugitive (1993) Thriller. In this Oscar-nominated action thriller, Dr Richard Kimble escapes from prison to pursue his wife's killer, finding he has a crafty US marshal hot on his heels. (M v)
10.30 Blade: The Series (2006) Action. Angels & Demons. Marcus forces Krista to relive his after-death experience. (M vh)
11.30 Crash (1996) Thriller. (MA 15+ as)
1.15 The Henry Rollins Show (2006) Entertainment. Interviews by the opinionated former lead singer of Black Flag and front man of the Rollins Band. (MA 15+ al)
1.45 Hopeless Pictures (2005) Animated. A funny take on dysfunctional Hollywood and an indie studio boss called Mel Wax. (TBC)
2.15 You've Got Mail (1998) Romantic Comedy. (PG)
4.15 Trial By Jury (1994) Thriller. (M vls) F/P

8.30 The Coolangatta Gold (1984) Drama. Colin Friels. A young man who has spent his entire life in the shadow of his talented brother decides to compete against him in the toughest endurance race in Australia – The Coolangatta Gold. (PG)
10.30 Skin Game (1971) Comedy. James Garner. In the days before the American Civil War, a con artist cleans up by selling his black friend as a slave and then splitting the proceeds with him after the slave has escaped. (PG)
12.15 Wild Orchid (1990) Drama. (MA 15+ sln)
2.10 Homefront (1986) Drama. (M al)
3.45 The Wrong Man (1956) Drama. (PG) (B&W)
5.35 Dream Date (1989) Comedy. (PG)

War On Film
8.30 The Red Badge Of Courage (1951) War. Audie Murphy. When a Yankee soldier flees under fire he must battle his own conscience over his apparent lack of courage. (PG) (B&W) CC
9.45 The Dirty Dozen (1967) War. Lee Marvin. Twelve dangerous military prisoners get a chance to redeem themselves by fighting the Nazi's during WWII. (PG) CC
12.30 The Adventures Of Huckleberry Finn (1960) Family. Eddie Hodges, Judy Canova. CC
2.25 The Asphalt Jungle (1950) Crime. Sterling Hayden. (PG) (B&W)
4.30 The Red Badge Of Courage (1951) War. Audie Murphy. (PG) (B&W) CC
5.45 The Dirty Dozen (1967) War. Lee Marvin. (PG) CC

Main Feature
8.30 7 Virgins (2005, Spain) Drama. A teenage rebel is released from his reform school to attend his brother's wedding. He quickly falls back in with the old gang and is instantly tempted to return to his delinquent behaviour. (TBC)
9.55 City Of God (2002, Brazil) Action. Pumping with visceral energy, the multi-award winning saga of life in the slums of Rio de Janeiro. (MA 15+ alv)
12.05 The Betrayal (2005, France in French, Arabic Algerian) Drama. (M av)
1.30 7 Virgins (2005, Spain) Drama. (TBC)
2.55 The Wooden Camera (2003, South Africa in English) Drama. (M adv)
4.30 The Way Home (2002, South Korea) Drama.

10.00 AFL Round 7. Port Adelaide v Richmond.
12.00 AFL Round 7. St Kilda v Sydney.
2.00 Boxing Friday Night Fights. IBF Light Welterweight Title Eliminator.
4.00 Golf US PGA Tour. The Players Championship. Round 3. **LIVE**

5.30 Rugby Union Super 14. **LIVE**
9.30 Motorsport NASCAR. Diamond Hill Plywood 200 Highlights.
10.30 Tennis ATP Masters. Rome Semifinals. **LIVE**
3.30 Football CC Championship. Semifinal Leg 1. TBA v TBA.
5.00 Extreme Wild Spirits.
5.30 Rugby Union Super 14. Semifinal 2.

7.30 Rugby League NRL. TBA v TBA. **LIVE**
9.30 Rugby League NRL. TBA v TBA.
11.00 General Transworld Sport.
12.00 General Sportswatch.
12.30 Football Asian Champions League. Sydney FC v Shanghai. China.
2.00 Football Asian Champions League. Shangong, China v Adelaide United.
3.30 Pool 2006 World Cup.
4.30 Pool 2006 World Cup.
5.30 Baseball Major League Baseball. TBA v TBA. **LIVE**

SAT 12

ESPN 508

6.00 Fishing (cont.)
7.00 SportsCenter (Aus/NZ) LIVE
7.30 SportsCenter (Aus/NZ)
8.00 SportsCenter (Aus/NZ)
8.30 ESPN Original Entertainment Pardon The Interruption.
9.00 Baseball Major League Baseball Friday. **LIVE**
12.00 Football UEFA Champions League Weekly.
12.30 Basketball NBA Conference Semifinals. Conference Semifinal. Game 3. **LIVE**
3.00 General Planet Speed.
3.30 Motorcycle Racing 2007 World Supercross Grand Prix. 250CC.
4.30 Motorsport Import Racers.
5.00 General Around The Horn.
5.30 ESPN Original Entertainment Pardon The Interruption.

FUEL TV 516

6.00 Sports Unlimited (cont.)
6.30 American Misfits
7.00 X-Play
7.30 RAD The Groms Down Under
8.00 M80
8.30 Stencil
9.00 Ride Guide Bike
9.30 High Octane
10.00 XSNZ
10.30 Project Detention
11.00 Pull
11.30 Airtime
12.30 American Misfits
1.00 Wild Spirits
1.30 Free
2.00 Vodafone X-Air 2007
2.30 Ride Guide Snow
3.00 M80
3.30 Planet X Summer Games 2007
4.00 Firsthand
4.30 XSNZ
5.00 Freestyle/ Lifestyle
5.30 Surf's Up
6.00 Gravity Games H20

NAT GEO ADVENTURE 517

6.00 Rough Trades
7.00 On A Single Breath
8.00 Great Adventure People
9.00 Amazing Adventures Of A Nobody
9.30 The Ride
10.00 Fearless
11.00 Nomads
12.00 Ultimate Playground
12.30 Rough Trades
1.00 On A Single Breath
2.00 Great Adventure People
3.00 Amazing Adventures Of A Nobody
3.30 The Ride
4.00 Fearless
5.00 Nomads
6.00 Ultimate Playground
6.30 Rough Trades
7.00 On A Single Breath This show explores the history of free diving and the motivatation that drives these athletes. We follow a competitor attempting four world records.

THE HISTORY CHANNEL 608

6.00 The Great Fire (cont.)
7.00 Unsolved Mysteries Of WWII (PG)
7.30 The War Files (PG)
8.30 Battlefield (PG)
10.30 Vanishings (PG)
11.00 Unsolved Mysteries Of WWII Last Days Of Hitler/Death Of Geli Raubal. (PG)
11.30 The Worst Jobs In History Dark Ages. (PG)
12.30 The Great Fire (PG)
2.00 Unsolved Mysteries Of WWII Riddle Of Rudolph Hess. (PG)
2.30 The War Files R.A.F Bomber Command. (PG)
3.30 Modern Marvels Extreme Trucks. (PG)
4.30 The French Revolution (PG)
6.30 The Colour Of War Fuelling The Fire. (M)

DISCOVERY CHANNEL 610

6.00 Merchants Of Destiny (cont.)
6.30 Asian Enigma (PG)
7.30 I, Videogame (PG)
8.30 Living With The Kombai Tribe (PG)
9.30 Crime Stories (M v)
10.30 True Crime Scene (M v)
11.30 Mythbusters (PG)
12.30 Special Brew (PG)
1.00 Ultimate Cars (PG) CC
1.30 Kustomizer (PG)
2.30 Decoding Disaster (PG)
3.30 Everest: Beyond The Limit (PG)
4.30 Kings Of Construction (PG)
5.30 American Hot Rod (PG)
6.30 Biker Build-Off (PG)

NATIONAL GEOGRAPHIC CHANNEL 612

Big Bad Bugs
6.00 Bug Attack (PG)
7.00 Animal Nightmares Spiders/Insects. (PG)
8.00 The Making Of Micro Safari
8.30 Bug Brother
9.30 Micro Safari Journey To The Bugs With Nigel Marven.
11.00 Light At The Edge Of The World
12.00 Michael Palin's Hemingway Adventure (PG)
1.00 Machines Of War
* Cruise Missile.
* Tank.
* Machine Gun.
4.00 Inside: Iraq's Kill Zone
5.00 Inside: Shock And Awe (PG)
6.00 I Didn't Know That British scientists Richard and Jonny turn graffiti artists to test the properties of anti-graffiti paint.
6.30 Michael Palin's Hemingway Adventure (PG)

ANIMAL PLANET 615

6.00 Miami Animal Police (cont.)
6.30 Dangerous Australians (PG)
7.30 Austin Stevens: Most Dangerous... (PG)
8.30 Ultimate Killers (PG)
9.00 Deep Into The Wild (PG)
9.30 Animal House (PG)
10.00 OceanZoo
10.30 Animal Icons
11.30 The Most Extreme (PG)
12.30 The Amber Time Machine (PG)
1.30 Enter The Mantis (PG)
2.00 Sensitive Sharks (PG)
2.30 Dangerous Australians (PG) **The Protectors**
3.30 Animal House (PG)
4.00 OceanZoo Camouflage.
4.30 Ultimate Killers Man Eaters. (PG)
5.00 Deep Into The Wild Costa Rica. (PG)
5.30 Lyndal's Lifeline (PG)

ci 617

6.00 Parole Board (cont.)
6.30 Airline (M)
7.00 Cops (M)
7.30 Cold Case Files (M)
8.30 Forensic Files (M)
9.30 Crime & Punishment (M)
10.30 Arrest & Trial (M)
11.00 Police Ten 7 (M)
11.30 Parole Board (M)
12.30 Airline (M)
1.00 Cops (M)
1.30 Cold Case Files Presumed Dead/ Tow Truck Killer. (M)
2.30 Forensic Files (M)
3.30 Crime & Punishment Rape In Connecticut: The Alex Story. (M)
4.30 Unsolved Mysteries Death Of A Rock Star/Fertility Statues. (PG)
5.30 The Real Bangkok Hilton (M)

FOXTEL HELPS FIND

FOXTEL BUSINESS

Get FOXTEL installed FREE* in your business

6.00 SportsCenter
7.00 General Planet Speed.
7.30 Basketball NBA Action.
8.00 Basketball NBA Conference Semifinals. Conference Semifinal. Game 3.
10.30 Motorsport Virginia International Speedway.
11.30 SportsCenter
12.30 Cricket ICC Cricket World.
1.00 Strongman Best Of 2006 United Strongman Series. (Pt 2)
2.00 Motorsport Indianapolis 500 Qualifying: Pole Day. **LIVE**
3.55 Football Spanish Primera Division. **LIVE**
5.55 Football Spanish Primera Division. **LIVE**

7.00 Dew Action Sports Tour 2006
8.00 The Wake Show Follows the people and action of Oz wakeboarding. For the past decade, Aussies have been travelling the world in pursuit of glory in their chosen sport: holding a piece of string and getting dragged behind a boat on a fibreglass plank!
8.30 Vans Event Check out the action and competition from one of the greatest supporters of action sport.
9.30 The Daily Habit
10.30 Boardrider
11.30 Pull
12.00 Nitro Circus
12.30 BMX P.I.G.
1.30 GKA
2.00 Airtime
3.00 360 Surfing
3.30 Stencil
4.00 Skier's World
4.30 Fusion TV
5.30 Sports Unlimited

8.00 Great Adventure People Galapagos. Our group has a voyage on the Galapagos Islands,which is one of Earth's true paradises. There is an abundance of animals,plants and birds.
9.00 Amazing Adventures Of A Nobody
9.30 The Ride Follow us into Canada and the USA, as we tackle mechanical breakdowns, trouble with the law and the awe-inspiring, Mokee Dugway.
10.00 Fearless
11.00 Nomads
12.00 Ultimate Playground
12.30 Rough Trades
1.00 On A Single Breath
2.00 Great Adventure People
3.00 Amazing Adventures Of A Nobody
3.30 The Ride
4.00 Fearless
5.00 Nomads

7.30 Engineering An Empire Byzantine. (PG)
8.30 Six Wives Of Henry VIII Anne Boleyn. (Pt 2) She was the temptress who charmed the King with her seductive French ways and gave him his second daughter, Elizabeth. Henry soon tired of her though and had her beheaded. (PG)
9.30 The Lost Evidence Guam. (PG)
10.30 Dangerous Missions The Black Devils. (PG)
11.30 The War Files The Boer War. (PG)
12.30 The French Revolution (PG)
2.30 The Colour Of War (M)
3.30 Engineering An Empire (PG)
4.30 Six Wives Of Henry VIII (PG)
5.30 The Lost Evidence (PG)

7.30 Discovery Atlas Australia Revealed. It's the only country that is a continent. It spans over four million miles with over 22,000 miles of coastline. It's one the driest places on the planet yet faces some of the most extreme weather man has ever faced. And it's become home to over 20 million people- surviving in one of the most vast but absolutely amazing lands ever seen: Australia.
9.30 I, Videogame (PG)
10.30 Decoding Disaster (PG)
11.30 The Treasure (M v)
12.30 Asian Enigma (PG)
1.30 Discovery Atlas
3.30 Everest: Beyond The Limit (PG)
4.30 I Shouldn't Be Alive (PG)
5.30 Biker Build-Off (PG)

7.30 Jean-Michel Cousteau: Ocean Adventures America's Underwater Treasure. Join the team as they examine every aspect of these underwater parks.
8.30 Riddles Of The Bible Secret Code Of The Book Of Revelation. The Battle of Armageddon, the Four Horsemen of the Apocalypse and the Beast emblazoned with 666 are believed by many to signal the end of civilisation.
9.30 Deep Wreck Mysteries
10.30 Warplanes
11.30 Battlefront
12.30 Machines Of War
3.30 Inside: Iraq's Kill Zone
4.30 Inside: Shock And Awe (PG)
5.30 I Didn't Know That

6.30 Super Mums (PG)
7.00 Gangland Lemurs (PG)
7.30 Big Cat Diary Day in, day out, each team seeks out one of the *Big Cat Diary* stars. New Episode. (PG)
8.00 Meerkat Manor
8.30 New Breed Vets With Steve Irwin Tsunami. (PG)
9.30 The Most Extreme (PG)
10.30 Super Mums (PG)
11.00 Gangland Lemurs (PG)
11.30 Big Cat Diary (PG)
12.00 Meerkat Manor
12.30 Penguin Baywatch – Antarctica (PG)
1.30 South Georgia: Life Under The Furious Fifties (PG)
2.30 Equator (PG)
3.30 Super Mums (PG)
4.00 Gangland Lemurs (PG)
4.30 Penguin Baywatch – Antarctica (PG)
5.30 South Georgia: Life Under The Furious Fifties (PG)

6.30 Police Force Stemming The Tide. In the heart of New Orleans, Sergeant Bruce Little and his young but dedicated narcotics team work relentlessly to stem the tide of the drug trade. New Episode. (M)
7.30 Murder Blues Left For Dead. (M)
8.30 Beach Patrol (M)
Life Of Crime Double
9.00 America Exposed – UNCUT! (MA 15+)
11.30 The Real Bangkok Hilton (M)
12.30 Police Force (M)
1.30 Murder Blues (M)
2.30 Beach Patrol (M)
3.00 America Exposed – UNCUT! (MA 15+)
4.00 Cops (M)
5.30 The Real Bangkok Hilton (M)

CC CLOSED CAPTIONED · LIMITED SERIES START · PREMIERE PROGRAMS APPEAR IN RED · TIMESHIFT CHANNEL OPTION – PROGRAMS ARE AIRED TWO HOURS AFTER LISTING

638 Discovery Science

6.00 Ten Ways
6.30 What's That About?
7.30 Test Pilots (PG)
8.30 Massive Engines
9.00 Massive Speed
9.30 How It's Made
10.00 Deep Sea, Deep Secrets
11.00 T-Rex: New Science, New Beasts (PG)
12.00 Buildings, Bridges And Tunnels
1.00 Megascience (PG)
2.00 Alien Hand Syndrome (PG)
3.00 Discovery Channel Young Scientist Challenge
4.00 Massive Engines
4.30 What's The Big Idea? (PG)
5.30 Ten Ways (PG)
6.30 What's That About? Watch Your Step.

640 home & health

6.00 Marilu Henner's Shape Up Your Life
7.00 Til Debt Do Us Part (PG)
7.30 Surviving Suicide: Those Left Behind (PG m)
8.30 Losing It: Tales From Fat Camp
9.30 Pregnancy For Dummies (PG m)
10.30 Adoption Stories (PG)
11.00 Surviving Suicide: Those Left Behind (PG m)
12.00 Plastic Surgery: Before And After (PG m)
2.00 A Makeover Story
2.30 Style By Jury
3.30 Test Tube Babies (PG)
4.00 Birth Day (PG m)
4.30 A Baby Story (PG m)
5.00 Downsize Me

646 travel & living

6.00 Lonely Planet Six Degrees (cont.)
6.30 Globe Trekker (PG)
7.30 Miami Ink (PG)
8.30 Casino Diaries (PG)
9.30 Adventure Golf
10.00 Made To Order (PG)
10.30 Miami Ink (PG)
11.30 Globe Trekker (PG)
12.30 Planet Food
1.30 VIP Weekends With Ian Wright (PG)
2.00 Indian Rendezvous (PG)
2.30 Celebrity Restaurants (PG)
3.30 Beach Café (PG)
4.00 Passport To Europe With Samantha Brown
4.30 Vegas Virgins (PG)
5.30 Miami Ink (PG)
6.30 Globe Trekker (PG)

701

6.00 Dora The Explorer
6.30 LazyTown
7.00 Danny Phantom
7.30 Kappa Mikey
8.00 Mr. Meaty
8.30 SpongeBob SquarePants Bob is a sponge. He has square pants. He's SpongeBob SquarePants!
10.00 Danny Phantom
11.00 Unfabulous Thirteen Episodes Back-To-Back. Addie Singer is a quick-witted seventh grader who is not consumed by popularity or fame. Addie just wants to be accepted for who she is and is more concerned with the small victories then being queen of the social circuit.
5.00 Nick Flicks

703 Nick Jr. Play, Learn and Grow

6.00 Wow! Wow! Wubbzy!
6.30 Dora
7.00 Wonder Pets
7.30 PicMe
8.00 Fifi And The Flowertots
8.30 LazyTown
9.00 Dora
9.30 Backyardigans
10.00 Hi-5
10.30 PicMe
10.35 Balamory
11.00 Blue's Clues
11.30 Open Sesame
12.00 Wow! Wow! Wubbzy!
12.30 The Upside Down Show
1.00 Peppa Pig
1.30 Miss Spider
2.00 Fifi And The Flowertots
2.30 Dora
3.00 The Backyardigans
3.30 Cooking For Kids With Luis
3.35 Maggie And The Ferocious Beast
4.00 LazyTown
4.30 Hi-5
5.00 Wow! Wow! Wubbzy!

707 Disney Channel

6.00 Disney's Lilo & Stitch: The Series CC
6.30 Recess
7.00 Kim Possible CC
7.30 The Suite Life Of Zack & Cody CC
8.00 That's So Raven CC
8.30 Phil Of The Future CC
9.00 Hannah Montana CC
9.30 Lizzie McGuire CC
10.00 H2O: Just Add Water
10.30 Wicked Science
11.00 Disney's American Dragon: Jake Long CC
11.30 Recess
12.00 Disney's The Buzz On Maggie
12.30 Brandy & Mr. Whiskers
1.00 Soccer Dog (1999) Drama. (PG)
2.40 The Emperor's New School CC

709 Playhouse Disney

6.00 The Doodlebops
6.30 Rolie Polie Olie
7.00 Bob The Builder
7.30 Higglytown Heroes CC
8.00 Little Einsteins CC
8.30 JoJo's Circus CC
9.00 Mickey Mouse Clubhouse CC
9.30 Handy Manny CC
10.00 Johnny And The Sprites
10.30 Stanley CC
11.00 The Doodlebops New Episode.
11.30 Bob The Builder
12.00 Rolie Polie Olie
12.30 New Adventures Of Madeline
1.00 JoJo's Circus CC
1.30 The Wiggles
2.00 Higglytown Heroes CC
2.30 Little Einsteins CC

713 Cartoon Network

6.00 Baby Looney Tunes CC
7.00 Foster's Home
7.30 Billy & Mandy
8.30 Pokémon: Battle Frontier New Episode.
9.30 Camp Lazlo
10.30 What's New, Scooby-Doo?
11.00 Teen Titans CC
12.00 Teenage Mutant Ninja Turtles
12.30 Xiaolin
1.00 Camp Lazlo
1.30 Foster's Home
2.00 Billy & Mandy
2.30 Juniper Lee CC
3.00 My Gym Partner's A Monkey
3.30 Squirrel Boy
4.00 120% Cartoon Network
6.00 Pokémon: Battle Frontier
7.00 Teenage Mutant Ninja Turtles: Fast Forward
7.30 Xiaolin
8.00 Teen Titans

715 Boomerang

6.00 Secret Squirrel
6.30 The Great Grape Ape Show
7.00 Yogi Bear
7.30 Tom & Jerry Good Morning Scooby
8.30 The New Scooby-Doo Movies
9.30 Looney Tunes
10.00 Sylvester & Tweety Mysteries
10.30 Magilla Gorilla
11.00 Top Cat
11.30 Looney Tunes
12.30 Flintstone Kids
1.00 Flintstones
2.00 The Jetsons

Big Bucket
3.00 Top Cat
* Top Cat Falls In Love.
* A Visit From Mother.
* Naked Town.
* Sgt Top Cat.
* Choo Choo's Romance.
* The Unscratchables.
6.00 Flintstones

SAT 12

THE RIGHT BALANCE

and get a FREE* upgrade to FOXTEL iQ for your home.

FOXTEL iQ

*See page 15 for details.

7.30 Test Pilots (PG)
8.30 Massive Engines Locomotives. The distinctive streamline cladding of the A4 Pacific locomotives came to be a symbol of the 1930's luxury and speed.
9.00 Massive Speed
9.30 How It's Made New Episode.
10.00 Deep Sea, Deep Secrets
11.00 T-Rex: New Science, New Beasts (PG)
12.00 Buildings, Bridges And Tunnels
1.00 Megascience (PG)
2.00 UFO (PG)
3.00 Discovery Channel Young Scientist Challenge
4.00 Massive Speed
4.30 Escape From Experiment Island
5.30 Discover Magazine (PG)

6.00 Marilu Henner's Shape Up Your Life
7.00 Til Debt Do Us Part (PG)
7.30 Surviving Suicide: Those Left Behind (PG m)
8.30 Losing It: Tales From Fat Camp
9.30 Pregnancy For Dummies (PG m)
10.30 Adoption Stories (PG)
11.00 Surviving Suicide: Those Left Behind (PG m)
12.00 Plastic Surgery: Before And After (PG m)
2.00 A Makeover Story
2.30 Dress Of Your Dreams
3.00 Renovate My Wardrobe
3.30 Test Tube Babies (PG)
4.00 Birth Day (PG m)
4.30 A Baby Story (PG m)
5.00 National Body Challenge

Celebrity Journeys
7.30 Hidden Markets With Marisa Tomei New Episode. (PG)
Cathay Pacific Signature Series
8.30 Amazing Vacation Homes
9.00 Day Trip Designer (PG)
9.30 Five Star Insider (PG)
10.00 The Floating Kitchen (PG)
10.30 Anthony Bourdain: No Reservations (PG)
11.30 Beyond The Bull (PG)
12.30 Celebrity Restaurants (PG)
1.30 Planet Food
2.30 Beach Café (PG)
3.00 Passport To Europe With Samantha Brown
3.30 VIP Weekends With Ian Wright (PG)
4.00 Indian Rendezvous (PG)
4.30 Vegas Virgins (PG)
5.30 Miami Ink (PG)

6.00 Ned's Declassified School Survival Guide
7.00 Zoey 101
8.00 Unfabulous
9.00 Blue Water High
10.20 The Ren And Stimpy Show *The Ren And Stimpy Show* is about an insane chihuahua named Ren Höek, and his eediotic sidekick cat, Stimpy. adventures.
1.20 SpongeBob SquarePants
1.45 Rocko's Modern Life
2.10 Hey Arnold!
2.35 Cousin Skeeter
3.00 Brothers Garcia
3.25 The Amanda Show
3.50 The Story Of Tracy Beaker
4.15 Secret Agent Men
4.40 The Boy
5.05 Martin Mystery
5.30 My Life As A Teenage Robot

5.30 Gardening For Kids
5.35 Dora
6.00 Peppa Pig
6.30 PicMe
6.40 The Upside Down Show
7.05 Blue's Clues
7.35 Balamory
8.00 Wow! Wow! Wubbzy!
8.30 Little Bill
9.00 Noddy
9.15 Billy
9.30 Miss Spider
10.00 The Backyardigans
10.30 Hi-5
11.00 Balamory
11.30 Blue's Clues
12.00 Hi-5 Join Nathan, Kelly, Kathleen, Charlie and Tim for a *Hi-5* marathon of fun, singing and dancing.

2.55 The Proud Family
3.15 The Weekenders
3.40 Recess
4.05 Fillmore!
4.30 Kim Possible CC
5.00 The Suite Life Of Zack & Cody CC
5.30 That's So Raven CC
6.00 H2O: Just Add Water
6.30 The Pacifier (2005) Comedy. (PG)
8.00 Hannah Montana CC
8.30 Matilda (1996) Comedy. (PG) CC
10.05 H2O: Just Add Water
10.30 That's So Raven CC
11.00 The Suite Life Of Zack & Cody CC
11.30 Kim Possible CC
12.00 Disney's Night Owl

3.00 Mickey Mouse Clubhouse CC
3.30 Johnny And The Sprites
4.00 Handy Manny CC
4.30 Stanley Movie Time
5.00 Care Bears: Big Wish Movie (2005) Children.
6.30 JoJo's Circus CC
7.00 The Doodlebops
7.30 Rolie Polie Olie
8.00 Bob The Builder
8.30 Higglytown Heroes CC
9.00 Little Einsteins CC
9.30 JoJo's Circus CC
10.00 Mickey Mouse Clubhouse CC
10.30 Playhouse Disney's Night Owl

8.30 Justice League CC
9.00 Justice League Unlimited
9.30 Superman: Animated Series
10.00 X-Men: Evolution [adult swim]
10.30 Space Ghost
11.00 A.T.H.F. CC
11.15 Sealab 2021
11.30 Harvey Birdman
11.45 Tom Goes To The Mayor
12.00 Space Ghost
12.30 A.T.H.F. CC
12.45 Sealab 2021
1.00 Harvey Birdman
1.15 Tom Goes To The Mayor
1.30 Ben 10
1.55 My Gym Partner's A Monkey
2.30 Camp Lazlo
2.55 Ed/Eddy CC
3.30 Billy & Mandy
3.55 Kids Next Door
4.30 Foster's Home
4.55 Hi Hi Puffy CC
5.30 Powerpuff CC

6.30 Woody Woodpecker
7.00 Duck Dodgers
7.30 The Smurfs Boomeracers
8.00 Penelope Pitstop
8.30 Wacky Races
9.00 The New Scooby-Doo Movies
10.00 He-Man & The Masters Of The Universe
10.30 She-Ra: Princess Of Power
11.00 Sylvester & Tweety Mysteries
11.30 Looney Tunes
12.30 Josie And The Pussycats
1.00 Penelope Pitstop
1.30 Great Grape Ape
2.00 Magilla Gorilla
2.30 Snagglepuss
3.00 Wally Gator
3.30 Huckleberry Hound
4.00 Help! It's The Hair Bear Bunch CC
4.30 Heathcliff And Marmaduke
5.00 Monchhichis
5.30 The Paw Paws

* PROGRAMS LISTED IN EASTERN STANDARD TIME. SA VIEWERS SUBTRACT 30 MINUTES AND WA VIEWERS 2 HOURS FROM ALL PROGRAM TIMES.

SUN 13

TVI 101

+2 Timeshift 151
6.00 The Munsters Mother's Day
Yummy Mummies
7.00 Bewitched
7.30 The Brady Bunch
8.00 The Munsters
8.30 Happy Days
9.00 Who's The Boss?
9.30 Family Ties
10.00 The Nanny CC
10.30 Married... With Children (PG)
11.00 Charmed (PG)

Crime Time
12.00 Monk (PG)
12.50 Law & Order: Criminal Intent (M)
1.45 Law & Order: Special Victims Unit (M)
Groovy Movie
3.30 Travelling North (1987) Drama. Graham Kennedy. (PG)
Mother's Day
Yummy Mummies (cont.)
5.10 Ned And Stacey (PG)
5.35 Just Shoot Me! (PG)
6.05 Frasier Momma Mia. (PG) CC
6.30 Seinfeld The Blood. (PG) CC
7.00 Blankety Blanks (PG)
7.30 House (M)
8.30 NCIS (M)
9.30 JAG (PG)
Groovy Movie
10.30 Travelling North (1987) Drama. Graham Kennedy. (PG)
12.10 Just Shoot Me! (PG)
12.40 Frasier (PG) CC
1.05 Seinfeld (PG) CC
1.30 Blankety Blanks (PG)
2.00 House (M)
2.45 Murder, She Wrote (PG)
3.35 Quincy, M.E. (PG)
4.25 Diagnosis Murder (PG)
5.15 JAG (PG)

UK•TV 103

+2 Timeshift 156
6.00 The Benny Hill Show (PG)
7.00 Red Dwarf
* The Last Day.
* Camille.
* D.N.A.
* Justice. (M)
9.00 The Bill (M)
10.00 The Weakest Link (PG)
11.00 Casualty (PG)
12.00 Auf Wiedersehen, Pet (M)
1.00 Foyle's War (M)
2.35 Animated Mr Bean (PG)
3.00 Footballers' Wives (MA 15+)
4.00 Linda Green (M)
5.00 The Bill (M)
6.00 How Clean Is Your House? Dynamic duo Kim Woodburn and Aggie MacKenzie armed with rubber gloves, persuade the unhygienic and messy to clean up their act. (PG)
6.30 The Catherine Tate Show (M)
7.00 Extras (M)
7.30 Stars In Their Eyes (PG)
8.30 Doc Martin Going Bodmin. This fantastic comedy drama series stars the hugely talented Martin Clunes as a doctor whose truculence and tactless manner causes mayhem in a small Cornish community. (M)
9.30 The Inspector Lynley Mysteries: A Suitable Vengeance (2003) Crime. (M)
11.00 Minder (M)
12.30 The Robinsons (M)
1.00 Swinging (MA 15+)
1.30 In Deep (M)
3.00 Prospects (M)
5.00 The Bill (M)

ARENA 105

+2 Timeshift 154
6.00 Whose Wedding Is It Anyway? (cont.)
6.30 Bridezillas (MA 15+ l)
7.30 Queer Eye For The Straight Guy (PG)
8.20 Maury Povich (M)
9.00 Five Friends Together Five Episodes. (PG)
11.00 Five Straight With Will & Grace Five Episodes Back-To-Back. (PG) CC
1.00 Saving Lives (2004) Entertainment. Greg Germann. Dr Edwards has little time for anything other than work. That is, until Sonny Collins walks into his office. (M)
2.30 Everwood New Episode. (PG)
4.25 Xclusive – Entertainment News (PG)
4.30 Queer Eye For The Straight Guy (PG)
5.30 Project Runway Season Two. (M)
7.30 Search For The Next Pussycat (M)
8.30 Entourage (MA 15+ adlns)
9.00 Six Feet Under New Episode. (MA 15+ adlmnsv)
10.00 Five Straight With Will & Grace Five Episodes Back-to-back. (PG) CC
12.00 Entourage (MA 15+ adlns)
12.30 Paparazzi (MA 15+ lns)
1.30 Tyra Banks (PG)
2.15 Queer Eye For The Straight Guy (PG)
3.00 Crossing Over (PG)
3.50 Saving Lives (2004) Entertainment. Greg Germann. (M)
5.30 Third Watch (M amv)

THE LIFESTYLE CHANNEL 106

+2 Timeshift 157
6.00 Antiques Roadshow
7.00 Rex Hunt Fishing Adventures
7.30 Fishing Western Australia
8.00 Excellent Adventures (PG)
9.00 The Gadget Show
9.30 Fish CC
10.00 Nigella Feasts
10.30 The Hairy Biker's Cookbook
11.00 Build A New Life Prime Real Estate
12.00 Grand Designs (PG)
1.00 Honey, I Ruined The House!
1.30 Selling Houses Special
2.30 Auction Squad
3.30 Property Ladder (PG)
4.30 A Place In France (PG)
5.00 Dickinson's Real Deal
6.00 Bring Your Husband To Heel
6.30 Pets For Profit
7.00 Surfing The Menu: New Zealand Life Stories
7.30 Build A New Life
8.30 The Secret Life Of The Classroom
9.30 Border Security – Australia's Front Line (PG)
10.00 American Antiques Roadshow
11.00 Excellent Adventures (PG)
12.00 Make Me A Million (M)
1.00 Pets For Profit
1.30 Surfing The Menu: New Zealand
2.00 Build A New Life
3.00 The Secret Life Of The Classroom
4.00 Excellent Adventures (PG)
5.00 American Antiques Roadshow

FOX8 108

+2 Timeshift 150
6.00 Clubhouse (PG)
6.45 Futurama (PG) CC
7.15 Alpha Teens On Machines (PG)
7.35 Invasion America
8.00 7th Heaven (PG) CC
Super Simpsons Weekend
9.00 The Simpsons (PG) CC
12.00 WWE Smackdown! (M)
2.00 WWE Heat (M)
3.00 The Janice Dickinson Modeling Agency Encore. (M)
3.30 The Simple Life (M)
4.00 Australia's Next Top Model Encore. (M)
5.00 Guinness World Records (PG)
6.00 The Simpsons CC
6.30 My Wife & Kids (PG)
7.00 8 Simple Rules (PG) CC
7.30 King Of The Hill (PG) CC
8.00 Futurama Leela's Homeworld. (PG) CC
8.30 The Simpsons Homer's Paternity Coot.
9.00 Family Guy (M)
9.25 American Dad! (PG) CC
9.50 Intervention Encore
10.45 Relic Hunter (PG)
11.45 The Next Joe Millionaire: An International Affair (M)
12.45 The Collector (M)
1.45 Jeremiah (M)
2.45 High Incident (M)
3.30 Ripley's Believe It Or Not (PG)
4.15 The Amazing Race (M)
5.00 Life With Bonnie (PG)
5.30 Quintuplets (PG)

FOX CLASSICS 112

+2 Timeshift 152
6.00 Hey Dad..!
6.30 Mister Ed
7.00 Baywatch (PG)
8.00 Little House On The Prairie
9.00 The Waltons
10.00 Maverick (PG) (B&W)
11.00 Gunsmoke (PG) (B&W)
Disaster Weekend
12.00 Airport (1970) Drama. Burt Lancaster. A US airport struggles to remain open despite a snowstorm. (PG)
2.15 Airport 1975 (1974) Drama. Charlton Heston. (PG)
4.00 Airplane! (1980) Comedy. Robert Hays. (PG)
5.30 M*A*S*H (PG) CC
6.30 Mother And Son (PG)
7.00 Kingswood Country (PG)
7.30 Everybody Loves Raymond (PG)
Sunday Night At The Movies
8.30 Gunpoint (1966) Western. Audie Murphy. A Colorado sheriff pursues a ruthless gang of train robbers into New Mexico, where he has no official jurisdiction. (PG)
9.55 Major Dundee (1965) Adventure. Charlton Heston. A cavalry officer leads a contentious troop of army regulars, Confederate prisoners and scouts on an expedition into Mexico. (M)
12.00 Laverne & Shirley
12.30 Mork & Mindy
1.00 Wiseguy (PG)
2.00 The Commish (PG)
3.00 Gunpoint (1966) Western. (PG)
4.30 Gunsmoke (PG) (B&W)
5.30 Mister Ed

comedy 113

+2 Timeshift 153
6.00 Full Frontal (cont.)
6.30 America's Funniest Home Videos (PG)
7.00 MADtv (M)
8.00 Saturday Night Live (PG)
9.00 The Adventures Of Lano & Woodley (M)
9.30 Comedy Inc. (M)
10.30 Whose Line Is It Anyway? Five Episodes Back-To-Back. (PG)
1.00 Premium Blend Five Episodes Back-To-Back. (M)
3.00 South Park Spend an afternoon with Cartman, Stan, Kyle and Kenny and all the strange occurrences in the little town of South Park. (M) CC
6.00 The Graham Norton Effect (M)
7.00 Stand Up Australia
8.30 Comedy Gold Some of the best known comedians take us through the history of comedy that Canada has produced.
10.30 Invasion Iowa (M)
11.00 Stella
11.30 Kenny Vs. Spenny (M)
12.00 The World Stands Up (M)
12.30 Tough Crowd With Colin Quinn (M)
1.00 The Man Show (MA 15+)
1.30 Kenny Vs. Spenny (M)
2.00 Premium Blend (M)
2.30 Jay Leno (M)
3.30 Conan O'Brien (M)
4.30 Saturday Night Live (PG)
5.30 Comedy Inc. (M)

W. 114

+2 Timeshift 155
6.00 Oprah (cont.)
6.30 Ambush Makeover
7.00 RPA (M)
7.30 Judge Judy (PG)
8.00 Rick Steves' Europe
8.30 The View Five Episodes. (PG)
12.00 Beauty & The Beast Stan Zemanek is back with a feisty panel of beauties. New Episode. (M)
1.00 Extreme Makeover (M)
1.50 Psychic Challenge (PG)
2.35 From Here To Maternity Mother's Day Marathon Catch the entire series hosted by Antonia Kidman featuring new and original interstitials. (PG)
7.00 The Little Things Looking After You.
7.35 Desperate Housewives New Episode. (M) CC
8.30 Boston Legal Brad and Lori represent a woman accused of killing her husband and his female lover. New Episode. (M)
9.20 Rescue Me When Tommy, Johnny and Mickey confront Father Murphy it results in tragedy. New Episode. (M) CC
10.10 Strong Medicine Dying Inside. New Episode. (M)
10.55 Revelations (M)
11.40 Desperate Housewives (M) CC
12.30 Boston Legal (M)
1.20 Rescue Me (M) CC
2.05 Derek Acorah's Ghost Towns (PG)
2.50 Revelations (M)
3.35 Location Location
4.00 Getaway (PG)
4.45 The Little Things
5.15 RPA (M)
5.45 Dr. Phil (PG)

bio. 115

THE BIOGRAPHY CHANNEL™

6.00 Inside The Actors Studio (cont.)
6.30 ET (PG)
7.00 Inside Edition (PG)
7.30 The Dog Whisperer
8.00 Ted Danson (PG)
8.45 Flip This House (PG)
9.30 Million Dollar Listing (PG)
10.30 The Insider (PG)
10.50 Inside Edition (PG)
11.15 Late Show With David Letterman (PG)
12.00 Inside The Actors Studio (PG)
1.00 Mothers And Daughters In Hollywood (PG)
2.30 First Mothers (PG)
4.00 Shania Twain (PG)
5.00 Inside The Actors Studio (PG)
6.00 The Dog Whisperer
6.20 ET Weekend Edition (PG)
7.05 Inside Edition Weekend (PG)
7.30 Constantine: A King's Story This documentary is an intimate portrait of King Constantine of Greece. (PG)
Bio Pics
8.30 A Woman Named Jackie (PG)
11.00 Movies 101 Jennifer Aniston. (PG)
11.30 Late Show With David Letterman (PG)
12.15 The Insider Weekend (PG)
12.35 Inside Edition Weekend (PG)
1.00 Constantine: A King's Story (PG)
2.00 Letterman (PG)
3.00 A Woman Named Jackie (PG)
5.30 Heroes Of Katrina (PG)

Experience life before birth with this special Mother's Day presentation of the top rating series.

IN THE WOMB MARATHON

TODAY AT 2.30PM

Think again.

NATIONAL GEOGRAPHIC CHANNEL

www.nationalgeographic.com.au

CC CLOSED CAPTIONED · LINKED SERIES START · PREMIERE PROGRAMS APPEAR IN RED · +2 TIMESHIFT CHANNEL OPTION – PROGRAMS ARE AIRED TWO HOURS AFTER LISTING

116 Hallmark Channel

6.00 The Boys Next Door (cont.)
6.30 Marple: The Murder At The Vicarage (2004) Murder/Mystery. Geraldine McEwan. (M) CC
8.00 Blue Heelers (PG)
9.00 Water Rats (PG)
10.00 William And Mary (PG) CC
12.00 Marple: The Murder At The Vicarage (2004) Murder/Mystery. Geraldine McEwan. (M) CC
1.45 The Fixer (1998) Drama. Jon Voight. A man who lives by "fixing" the problems of the rich and powerful begins to have doubts about his life after a near-fatal accident. (M)
3.30 The Reading Room (2005) Drama. James Earl Jones. (PG)

117 Lifestyle Food

6.00 Great Food Live
8.00 Ainsley's Big Cook Out
9.00 Licence To Grill
10.00 Masterchef Goes Large Five Episodes Back-To-Back. (PG) CC
12.30 Wine Lover's Guide
1.00 Friends For Dinner
1.30 Ainsley's Big Cook Out
2.00 Everyday Italian
2.30 Floyd On Italy
3.00 Lidia's Italian Table
3.30 Giorgio Locatelli: Pure Italian
4.00 Great Food Live
6.00 Tamasin's Weekends Family Favourites.
6.30 Follow That Food Chocolate.
7.30 Nigella * Fast Food.

118 How To Channel

6.00 Bathroom Renovations
6.30 A Very Martha Mother's Day Celebrate Mother's Day with the best of *Martha*. Join the dazzling array of stars and best projects from Martha's daily show. It's perfect viewing for pampering every mother!
6.30 A Dream Home Abroad How To Live
7.30 Cash In The Attic CC
8.00 The Great Adventure Korakia. Lisa and Vickie have seven kids between them and very little time for themselves. Lisa's booked a surprise adventure for them in Palm Springs, California.

121 E!

6.00 The E! True Hollywood Story Friends. (PG)
7.55 Fashion Police (PG)
8.20 Sexiest (M)
9.15 E! News Weekend (PG)
10.10 Style Star (PG)
10.35 High Maintenance 90210 Personal Insistence. (PG)
11.05 Love Ride Ashton And Demi. (PG)
11.30 Paradise City Derailed. (M)
12.00 Girls Of The Playboy Mansion Calender Girls/ Snowboarded. (M)
1.00 E! News Weekend (PG)
1.55 50 Most Shocking Celebrity Confessions (M)
3.45 E! Entertainment Specials (PG)
5.35 Paradise City (M)

125 Ovation

6.00 The Voice Broadway On Film
7.00 Rock Around The Clock (PG)
9.00 Twist Around The Clock (PG)
10.30 Jackson Pollock
11.30 The Scene
12.00 The Voice Broadway On Film
1.00 Rock Around The Clock (PG)
3.00 Twist Around The Clock (PG)
4.30 Jackson Pollock Pollock's story is told by close personal friends, stars from the biographical film, and by art-world experts.
5.30 The Scene Leo Schofield's Sunday
6.00 Riccardo Muti The Vienna Philharmonic Orchestra, under the baton of Riccardo Muti, performs Schubert's *9th Symphony* at La Scala in Milan.

132 Sci Fi

6.00 HypaSpace (cont.)
6.05 The Sentinel (M)
7.00 The Dead Zone (M)
8.00 HypaSpace (PG)
8.30 Star Trek
9.20 Star Trek: The Next Generation (PG)
10.10 Star Trek: Voyager (PG)
10.55 Star Trek: Deep Space Nine (PG)
11.40 Star Trek: Enterprise (PG)
12.30 Quantum Leap (PG)
1.30 The Sentinel (M)
2.30 Jake 2.0 (PG)
3.30 Battlestar Galactica (PG)
4.30 The Dead Zone (M)
5.30 A Nightmare On Elm Street III: Dream Warriors (1987) Horror. Patricia Arquette. (MA 15+ hval)
7.05 HypaSpace (M)

401 Showtime

6.00 Saving Face (cont.)
7.05 The Fog (2005) Mystery. (M hv) CC
8.50 King Kong (2005) Adventure. (M v) CC
12.00 Stealth (2005) Action. Jamie Foxx. (M vl) CC
2.05 Unleashed (2005) Action. Jet Li (MA 15+ v) CC
3.50 Showtime Movie News (2007) Entertainment. (M)
4.20 Two For The Money (2005) Comedy Drama. Al Pacino. (M ls) CC
6.25 Sahara (2005) Adventure. Matthew McConaughey. Explorer Dirk Pitt embarks on a search through West Africa for a lost war ship with a secret cargo. (M v) CC

402 Showtime 2

6.00 Dragon Dynasty (cont.)
6.55 Showtime Movie News (2007) Entertainment. (M)
7.25 Saving Face (2004) Romantic Comedy. (M ls)
9.05 The Fog (2005) Mystery. (M hv) CC
10.50 King Kong (2005) Adventure. (M v) CC
2.00 Stealth (2005) Action. (M vl) CC
4.05 Unleashed (2005) Action. (MA 15+ v) CC
5.50 Showtime Movie News (2007) Entertainment. (M)
6.20 Two For The Money (2005) Comedy Drama. A sports gambling power player grooms a former football star in his high rolling world and they engage in a deadly, escalating duel. (M ls) CC

404 Showtime Greats

6.00 The China Syndrome (cont.)
7.05 To Be Or Not To Be (1983) Comedy. Mel Brooks. (PG) CC
8.55 The Monster Squad (1987) Adventure. Andre Gower. (M va) CC
10.20 Paperback Hero (1998) Romantic Comedy. Claudia Karvan. (M l) CC
12.00 The Two Jakes (1990) Crime. Jack Nicholson. (M vl)
2.15 Universal Soldier: The Return (1999) Action. Jean-Claude Van Damme. (M lnv) CC
3.45 Top Gun (1986) Action. Tom Cruise, Kelly McGillis. (PG) CC
Weekend Warriors
5.40 The Thin Red Line (1998) War. Sean Penn. (M vl) CC

SUN 13

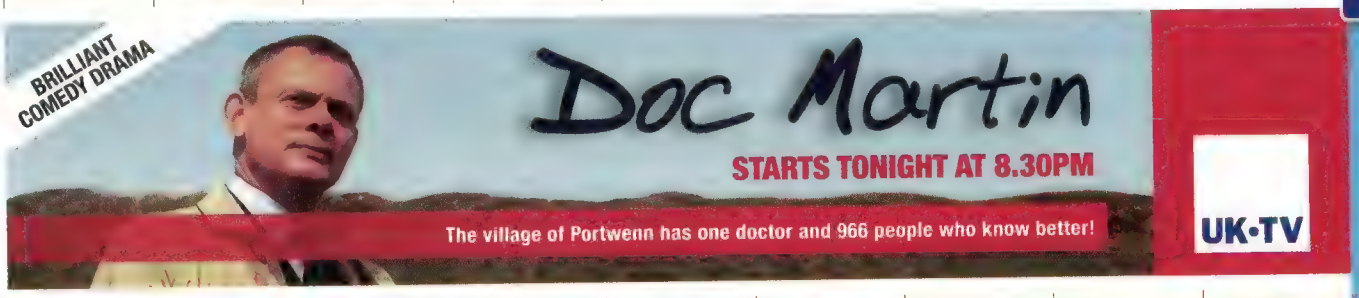

5.30 Water Rats (PG)
6.30 Rosemary & Thyme (M) CC
Hallmark Classic Minis
8.30 Lonesome Dove (Pt 3 & 4) (1988) Western. Tommy Lee Jones. Based on the Pulitzer Prize-winning novel by Larry McMurtry, this sprawling epic of the West is the story of the last, defiant frontier, a daring cattle drive, and an undying love. (M)
12.00 Blue Heelers (PG)
1.00 Losing Chase (1996) Drama. Helen Mirren. (M)
3.00 The Reading Room (2005) Drama. James Earl Jones. (PG)
5.00 Daisies In December (1995) Drama. Jean Simmons. (PG)

* Entertaining.
* Family Food.
* Home Alone. CC
9.30 Kitchen Showdown Celebrity chef Rosemary Shrager teaches families who normally dine on takeaway or ready-made meals how to prepare and cook a two course meal.
10.30 Urban Chef (PG)
11.00 Just In Africa Zulu Kingdom.
11.30 Danny By The Sea Hunstanton.
12.00 Great Food Live
2.00 Tamasin's Weekends
2.30 Follow That Food
3.30 Nigella Four Episodes Back-To-Back. CC
5.30 Kitchen Showdown

8.30 Restaurant Makeover
9.30 A Life Coach Less Ordinary Follow Nik and Eva Speakman as they convert those people seeking a complete lifestyle change.
10.00 Garden Sense Busy Corner.
10.30 Generation Renovation CC
11.00 Escape To The Country Cardiff To Monmouthshire. CC
12.00 The Wandering Golfer
12.30 Handmade Music
1.00 Freeform Furniture
1.30 Unique Whips (PG)
2.30 A Dream Home Abroad
3.30 Cash In The Attic CC
4.00 The Great Adventure
4.30 Restaurant Makeover
5.30 A Life Coach Less Ordinary

6.30 House Of Carters (MA 15+)
7.00 The Soup (PG)
7.30 E! News Weekend (PG)
8.30 E! Entertainment Specials Expensive Celebrity Divorces/ *Forbes* 20 Richest Women. New Episode. (PG)
10.30 Girls Of The Playboy Mansion (MA 15+)
11.30 Extreme Hollywood (MA 15+)
12.30 Boulevard Of Broken Dreams (MA 15+)
1.25 Sexiest (MA 15+)
2.20 Naked Wild On (MA 15+)
3.15 Dr. 90210 (MA 15+)
4.10 Girls Of The Playboy Mansion (MA 15+)
5.05 Sexiest MA 15+)

7.00 Don Giovanni Baritone Thomas Hampson is superb as the ageing rake and emotional anarchist who's seen and done everything.
10.10 Leo Schofield in conversation... Opera singer Teddy Tahu Rhodes.
10.40 Robyn Archer: Lowering The Tone This film traces her metamorphosis from former head prefect at Adelaide's Enfield High School into a talented singer, prolific songwriter and strident feminist.
12.00 Riccardo Muti
1.00 Don Giovanni
4.10 Leo Schofield in conversation...
4.40 Robyn Archer: Lowering The Tone

7.30 Star Trek: The Next Generation (PG)
8.20 Star Trek: Voyager Unforgettable. An alien woman who requests asylum onboard *Voyager* claims that she was onboard the ship a month ago and fell in love with Chakotay. (PG)
9.10 Star Trek: Deep Space Nine (PG)
10.00 Star Trek: Enterprise (PG)
10.50 Star Trek (PG)
11.40 Quantum Leap (PG)
12.30 The Sentinel (M)
1.20 Jake 2.0 (PG)
2.10 Sightings (PG)
2.40 Star Trek: The Next Generation (PG)
3.30 Star Trek: Voyager (PG)
4.20 Star Trek: Deep Space Nine (PG)
5.10 Star Trek: Enterprise (PG)

8.30 Match Point (2005) Romantic Drama. Jonathan Rhys-Meyers, Scarlett Johansson. A tennis pro falls in love with a wealthy friend's sister, but when he meets a beautiful actress he becomes obsessed and is forced to make a critical choice. (M asv) CC
10.40 The Upside Of Anger (2005) Romantic Drama. Joan Allen. (M als) CC
12.40 Unleashed (2005) Action. (MA 15+ v) CC
2.25 American Soldiers (2005) War. Curtis Morgan. (MA 15+ v)
4.10 The Wool Cap (2004) Drama. William H Macy, Ned Beatty. (PG) CC
5.45 The Edukators (2004) Drama. (M ldsv)

8.25 Sahara (2005) Adventure. Matthew McConaughey. Explorer Dirk Pitt embarks on a search through West Africa for a lost war ship with a secret cargo. (M v) CC
10.30 Match Point (2005) Romantic Drama. A tennis pro falls in love with a wealthy friend's sister, but when he meets a beautiful actress he becomes obsessed and is forced to make a critical choice. (M asv) CC
12.40 The Upside Of Anger (2005) Romantic Drama. (M als) CC
2.40 Unleashed (2005) Action. (MA 15+ v) CC
4.25 American Soldiers (2005) War. (MA 15+ v)

8.30 Platoon Leader (1988) War. Michael Dudikoff, Robert F Lyons. During the Vietnam War a young officer learns the ropes from two cynical sergeants whilst guarding a village against the Viet Cong. (M va) CC
10.15 The Deer Hunter (1978) Drama. Robert De Niro. The Vietnam War experience takes an unforgettable toll on four ordinary Americans. (MA 15+ va) CC
1.15 The Boys (1998) Drama. (MA 15+ a)
2.40 Dead Man On Campus (1998) Comedy. (M ld) CC
4.15 The Keep (1983) Horror. (M svh)
5.50 My Brilliant Career (1979) Romantic Drama.

PROGRAMMES LISTED IN EASTERN STANDARD TIME. SA VIEWERS SUBTRACT 30 MINUTES AND WA VIEWERS 2 HOURS FROM ALL PROGRAM TIMES

MOVIE ONE 411

+2 Timeshift 412
6.00 Long Distance (cont.)
6.25 The Chronicles Of Narnia: The Lion, The Witch And The Wardrobe (2005) Adventure. (PG) CC
8.45 Kinky Boots (2005) Comedy. Joel Edgerton. (M l)
10.30 Memoirs Of A Geisha (2005) Drama. Ziyi Zhang. (M sa) CC
12.55 Wedding Crashers (2005) Comedy. Owen Wilson. (M sl) CC
2.55 The Sisterhood Of The Traveling Pants (2005) Comedy. Alexis Bledel. (PG) CC
4.55 Monster-In-Law (2005) Comedy. Jennifer Lopez. (M s) CC
6.35 Capote (2005) Biography. Philip Seymour Hoffman. (M vl) CC

MOVIE EXTRA 413

6.00 My House In Umbria (2003) Drama. (M a)
7.45 Holy Man (1998) Comedy. (PG)
9.45 The Fugitive (1993) Thriller. (M v)
12.00 Blade: The Series (2006) Action. Angels & Demons. Marcus forces Krista to relive his after-death experience. (M vh)
1.00 2007 Movie Extra Filmink Awards (2007) Entertainment. Movie Extra presents a night of irreverent film appreciation and non-stop entertainment. Hosted by Josh Lawson. (M al)
2.00 He Got Game (1998) Drama. (MA 15+ sdl)
4.15 The Henry Rollins Show (2006) Entertainment. Interviews by the former lead singer of Black Flag and frontman of the Rollins Band. (MA 15+ al)

MOVIE GREATS 415

6.00 Dream Date (cont.)
7.15 Skin Game (1971) Comedy. (PG)
9.00 Eight Men Out (1988) Drama. John Cusack, Clifton James. (PG)
11.00 The Coolangatta Gold (1984) Drama. Colin Friels. (PG)
Psycho Muthers
1.00 The Manchurian Candidate (1962) Drama. Frank Sinatra. (M v) (B&W)
3.05 Flowers In The Attic (1987) Horror. Louise Fletcher. (M a)
4.35 Not Without My Daughter (1991) Drama. Sally Field. (PG)
6.30 Evil Angels (1988) Drama. Meryl Streep. Based on the true story of Lindy Chamberlain – the mother who was accused of killing her baby. (M al)

TCM 417

6.00 The Dirty Dozen (cont.)
8.30 The Adventures Of Huckleberry Finn (1960) Family. Eddie Hodges, Judy Canova. CC
10.25 The Asphalt Jungle (1950) Crime. Sterling Hayden, Jean Hagen. (PG) (B&W)
War On Film
12.30 The Red Badge Of Courage (1951) War. Audie Murphy. (PG) (B&W) CC
1.45 The Dirty Dozen (1967) War. Lee Marvin. (PG) CC
4.35 The Adventures Of Huckleberry Finn (1960) Family. Eddie Hodges, Judy Canova. CC
6.30 The Asphalt Jungle (1950) Crime. Sterling Hayden, Jean Hagen. Fresh out of jail, a master criminal assembles a gang of specialists to pull off the robbery of a lifetime. (PG) (B&W)

WORLD MOVIES channel 419

6.00 The Protector (1985, Hong Kong in Cantonese) Action. (MA 15+ adv)
7.30 The Eye: Infinity (2005, Hong Kong in Cantonese, Thai) Thriller. (M ahv)
8.55 The Wooden Camera (2003, South Africa in English) Drama. (M adv)
10.25 The Betrayal (2005, France in French, Arabic Algerian) Drama. (M av)
11.50 7 Virgins (2005, Spain) Drama. (TBC)
1.15 City Of God (2002, Brazil) Action. (MA 15+ alv)
3.25 An Italian Romance (2004, Italy) Romantic Drama. (MA 15+ asv)
5.15 The Eye: Infinity (2005, Hong Kong in Cantonese, Thai) Thriller. (M ahv)
25 Docs: Encore
6.40 In The Year Of The Pig (1968, USA) Documentary. (TBC) (B&W)

FOX1 SPORTS 501

6.00 Golf US PGA Tour. (cont.)
9.00 Golf USLPGA Tour. Michelob Ultra Open. Round 3.
10.00 AFL Round 7. Collingwood v Carlton.
11.30 AFL Round 7. Brisbane v Adelaide.
1.00 AFL Round 7. Geelong v West Coast. **LIVE**
4.30 AFL Round 7. Freemantle v Hawthorn. **LIVE**
7.30 AFL Round 7. Western Bulldogs v Melbourne. **LIVE**

FOX2 SPORTS 502

6.00 Rugby Union Super 14. (cont.)
7.00 Motorsport NASCAR. Diamond Hill Plywood 200 Highlights.
9.00 Motorsport NASCAR. Dodge Avenger 500. **LIVE**
2.00 Motorsport Motorsport Mundial.
2.30 Rugby Union Super 14. Semifinal 2.
4.00 Golf USPGA Tour. The Players Championship. Round 3. **LIVE**

FOX3 SPORTS 503

6.00 Baseball Major League Baseball. (cont.)
9.00 Baseball This Week In Baseball.
9.30 General Transworld Sport.
10.30 Rugby League NRL. TBA v TBA.
1.30 Rugby League NRL. TBA v TBA. **LIVE**
4.00 Baseball Major League Baseball. TBA v TBA.
6.00 Rugby League NRL. TBA v TBA.
7.30 Rugby League NRL. TBA v TBA.

SUN 13

WHEN YOU RECORD A FOXTEL BOX OFFICE MOVIE TO YOUR FOXTEL iQ YOU CAN PAUSE, STOP AND REWIND JUST LIKE A DVD. PLUS YOU CAN WATCH YOUR MOVIE AS MANY TIMES AS YOU LIKE OVER THE NEXT 24 HOURS.
PRESS box office FOR SESSION TIMES
FOXTEL BOX OFFICE

Sunday Night Big Picture
8.30 V For Vendetta (2005) Action. Britain is filled with torture cells, unfair punishments and prejudice against minorities. However in the mist of all this chaos, one man dares to stand up to the government. (MA 15+ vl) CC
10.45 Ice Princess (2005) Family. Caught between her fantasy of becoming a championship figure skater and her strong-willed mother, a high school bookworm transforms into an 'Ice Princess'. (PG)
12.25 The Iris Effect (2004) Mystery. (M al)
2.00 The Game Of Their Lives (2005) Drama.
3.45 Mimic III: Sentinel (2003) Horror. (M vhl)
5.05 Tom And Jerry: Blast Off To Mars (2005) Animation.

4.45 Hopeless Pictures (2005) Animated. A funny take on dysfunctional Hollywood and an indie studio boss called Mel Wax. (TBC)
5.15 Private Parts (1997) Comedy. (MA 15+ sl)
7.15 March Of The Penguins (2005) Documentary. CC
8.30 Stargate (1994) Sci-Fi. Get ready for the space ride of your life when explorers uncover a gateway into another universe. (PG) CC
10.30 At First Sight (1999) Drama. (M l) CC
12.45 Don't Be A Menace To South Central While Drinking Your Juice In The Hood (1996) Comedy. (MA 15+ sl) CC
2.15 Children Of The Revolution (1996) Comedy. (M sl)
4.00 My House In Umbria (2003) Drama. (M a)
5.45 The Magic Sword: Quest For Camelot (1998) Family.

8.30 Throw Momma From The Train (1987) Comedy. A writing professor with a grudge against his ex-wife teams up with a deranged man who offers to kill his former spouse, if the professor will agree to kill his domineering mother. (M vl)
10.00 Mr. Mom (1983) Comedy. The classic comedy in which a man laid off from his job and unable to get another sends his wife off to work, thereby becoming a house-husband. (PG)
11.35 Men At Work (1990) Comedy. (M lv)
1.15 My Son Johnny (1991) Drama. (PG)
2.50 The Dark Crystal (1982) Animation.
4.25 The Manchurian Candidate (1962) Drama. (M v) (B&W)

Mummies Dearest
8.30 A Child Is Born (1939) Drama. Jeffrey Lynn, Geraldine Fitzgerald. A pregnant prison inmate shares her problems with the patients in a maternity ward. (B&W)
10.00 Little Women (1933) Drama. Paul Lukas, Katharine Hepburn. An adaptation of Louisa May Alcott's novel about four sisters growing up in Massachusetts during the Civil War. (B&W) CC
12.10 The Catered Affair (1956) Drama. Ernest Borgnine, Bette Davis. (B&W) CC
2.00 Mrs. Miniver (1942) Drama. Walter Pidgeon, Greer Garson. (PG) (B&W) CC
Mummies Dearest
4.30 A Child Is Born (1939) Drama. Jeffrey Lynn, Geraldine Fitzgerald. (B&W)

FilmFirst: Essential Sunday Cinema
8.30 5x2 (2004, France) Drama. An ill-fated love story in reverse; looking back from a couple's bitter divorce to their first blissful encounter. (TBC)
10.00 X 2000 (1998, France) Drama. A naked man wakes up hung-over on New Years Day to a hazy 'day after', with a few surprises from the previous night's festivities. (MA 15+ sna)
10.15 Backstage (2005, France) Drama. (MA 15+ als)
12.10 An Italian Romance (2004, Italy) Romantic Drama. (MA 15+ asv)
2.00 Just Friends (2005, France in French, Spanish, Korean) Comedy. (M ls)
3.40 In The Year Of The Pig (1968, USA) Documentary. (TBC) (B&W)
5.30 5x2 (2004, France) Drama. (TBC)

9.30 Tennis ATP Tennis Show.
10.00 Tennis ATP Masters. Rome. **LIVE**
1.00 Pool 2006 World Cup.
2.00 Baseball Major League Baseball. TBA v TBA.
4.00 Golf US PGA Tour. The Players Championship. Final Round. **LIVE**

7.30 Motorsport World Superbike Championships. Round 6. Monza, Italy. **LIVE**
1.00 Snooker Welsh Open. Early Rounds.
4.00 Rugby Union IRB Rugby World Sevens. Adelaide Oval.

9.00 Golf USLPGA Tour. Michelob Ultra Open. Round 2.
10.30 Sailing Louis Vuitton Cup. Wrap-Up of Round Robins.
11.30 Football English Premier League. TBA v TBA. **LIVE**
2.00 Football English Premier League. TBA v TBA.
3.30 Football English Premier League. TBA v TBA.
5.00 Motorsport MotoGP. Round 4. Chinese GP.

CC CLOSED CAPTIONED · LIMITED SERIES START · PREMIERE PROGRAMS APPEAR IN RED · +2 TIMESHIFT CHANNEL OPTION – PROGRAMS ARE AIRED TWO HOURS AFTER LISTING

ESPN (508)

6.00 Football Spanish Primera Division. (cont.)

8.00 Motorsport Indianapolis 500 Qualifying: Pole Day. **LIVE**

9.00 SportsCenter LIVE

10.00 Football Spanish Primera Division. Round 35.
12.00 Cricket ICC Cricket World.
12.30 Basketball NBA Conference Semifinals. Conference Semifinal. Game 3. **LIVE**

3.00 Billiards 2007 Skins Billiards Championship.
4.00 Ice Skating 2007 Marshall's US Figure Skating Showcase.
6.00 SportsCenter
7.00 Basketball NBA Conference Semifinals. Conference Semifinal. Game 3.

FUEL TV (516)

6.00 Sports Unlimited (cont.)
6.30 The Under Attack Show
7.00 X-Play
7.30 XSNZ
8.00 Project Detention
8.30 10 Count
9.00 Weekly Update
9.30 Search TV
10.00 KPWT 2006
10.30 Drive Thru South Africa
11.00 FiNS
11.30 Pipeline Masters 2006 The competition had one of the best surfing finals in ASP history. Seriously, this is a must-see!
12.00 Through The Looking Glass
12.30 Where The Sky Meets The Earth
1.00 On Surfari
1.30 Surf's Up
2.00 360 Surfing
2.30 GKA
3.00 Project Detention
3.30 Sacred Ride
4.00 M80
4.30 American Misfits
5.00 Drop In

NAT GEO ADVENTURE (517)

6.00 Ultimate Playground
6.30 Rough Trades
7.00 One World
8.00 Excellent Adventure
9.00 Focused
9.30 Chasing Che
10.00 Nomads
11.00 Fearless
12.00 Mantracker
12.30 Rough Trades
1.00 One World
2.00 Excellent Adventure
3.00 Focused
3.30 Chasing Che
4.00 Nomads
5.00 Fearless
6.00 Mantracker
6.30 Rough Trades We follow a man who starts avalanches with explosives just so that he can film them.
7.00 One World
8.00 Excellent Adventure Vinnie Jones' journey is a trek into one of the worlds most remote regions, Mongolia, in search of the taimen fish or river wolf.

THE HISTORY CHANNEL (608)

6.00 The Lost Evidence (cont.)
6.30 Dangerous Missions The Black Devils. (PG)
7.30 The War Files The Boer War. (PG)
8.30 The French Revolution (PG)
10.30 The Colour Of War Fuelling The Fire. (M)
11.30 Engineering An Empire Byzantine. (PG)
12.30 Six Wives Of Henry VIII (PG)
1.30 The Lost Evidence Guam. (PG)
2.30 The War Files The Boer War. (PG)
3.30 History Through The Lens Hoffa: The Price Of Power. (PG)
4.30 The New Zealand Wars The War That Britain Lost. (PG)
5.30 Barbarians The Vandals. (PG)
6.30 The Colour Of War Homefront. (M)

DISCOVERY CHANNEL (610)

6.00 Biker Build-Off (cont.)
6.30 Ultimate Biker Challenge (PG)
7.00 Street Tuner Challenge (PG)
7.30 Beyond Tomorrow (PG)
8.30 Gold Diggers: World's Biggest Bank Robbery (PG)
10.30 American Chopper (PG)
11.30 Really Big Things (PG)

12.30 Kings Of The Road (PG)
1.30 Petrol Heads (PG)
2.00 Carp Crew
2.30 Mythbusters (PG)
3.30 Discovery Atlas
5.30 Overhaulin' (PG)
6.30 Ultimate Biker Challenge (PG)
7.00 Street Tuner Challenge Break Down, Tear Down This unique automotive and lifestyle series spotlights sport compact vehicles and their appeal. (PG)

NATIONAL GEOGRAPHIC CHANNEL (612)

6.00 Nomads
7.00 Nomads Whitewater Kayak China. (Pt 1)
8.00 Jean-Michel Cousteau: Ocean Adventures
9.00 Deep Jungle Monsters Of The Forest. CC
10.00 The Living Edens
11.00 Hunter Hunted
12.00 Huge Moves
1.00 Air Crash Investigation CC
2.00 Battlefront
2.30 In The Womb Marathon
* In The Womb.
* In The Womb: Animals.
* In The Womb: Twins, Triplets & Quads. (PG)

Mother's Day Special
6.30 Growing Up Grizzly Honey-Bump and Little Bart are orphaned grizzlies discovering the wonders of the world for the first time with foster parents Doug and Lynne Seus.

615

6.00 South Georgia: Life Under The Furious Fifties (cont.)
6.30 The Most Extreme (PG)
7.30 New Breed Vets With Steve Irwin (PG)
8.30 Big Cat Diary (PG)
9.00 Meerkat Manor
9.30 Animal Precinct (PG)
10.30 Growing Up... (PG)
11.30 Lyndal's Lifeline (PG)
12.30 Ice Age Death Trap (PG)
1.30 Penguin Baywatch – Antarctica (PG)
2.30 South Georgia: Life Under The Furious Fifties (PG)

The Protectors
3.30 Animal Precinct (PG)
4.30 Austin Stevens: Most Dangerous... In Search Of The Man-Eating Python. (PG)
5.30 Animals: The Inside Story Extreme Lives. (PG)

ci (617)

6.00 The Real Bangkok Hilton (cont.)
6.30 Police Force (M)
7.30 Murder Blues (M)
8.30 Beach Patrol (M)
9.00 America Exposed – UNCUT! (MA 15+)
11.30 The Real Bangkok Hilton (M)
12.30 Police Force (M)
1.30 Murder Blues (M)
2.30 Beach Patrol (M)
3.00 America Exposed – UNCUT! (MA 15+)
4.00 Cops (M)
4.30 City Confidential Knoxville Tennessee. In the 1990s, the financial and social hub of Appalachia was a mix of intellectuals, college football stars, and good ol boys with a hankerin for big city livin. New Episode. (M)
5.30 The New Detectives (M)

SUN 13

NEED HELP? YOU GOT IT!

See page 220 for how to fix technical problems fast.

help

9.30 Poker Late Night Poker.

10.30 Motorsport Rally America: Sno*Drift Rally.
10.55 Football Italian Serie A Football. Round 35. **LIVE**

12.55 Football Spanish Primera Division. **LIVE**
3.00 Motorsport Virginia International Speedway.
4.00 Motorsport Rally America: Sno*Drift Rally.
4.30 Football UEFA Champions League Weekly.
4.55 Football Spanish Primera Division. **LIVE**

5.30 10 Count
6.00 Pull
6.30 FiNS
7.00 Weekly Update
7.30 Skate Na Veia
8.30 Airtime *Airtime* gives behind-the-scenes coverage of the world's biggest and most prestigious action sports events. See what defines the action sports lifestyle and what it takes to push the limits.
9.30 The Daily Habit
10.30 Drive Thru Europe
11.00 360 Surfing
11.30 American Misfits
12.00 Firsthand
12.30 Ride Guide Bike
1.00 RAD The Groms Ride The Rockies
1.30 New Pollution
2.00 10 Count
2.30 X Sport
3.00 Freeze Sports
3.30 Aqua Action
4.00 Ride Guide Bike
4.30 Action Sports
5.00 High Octane
5.30 Skier's World

9.00 Focused (Pt 1) B.C. Heli Chase. Ingrid Backstrom, Hugo Harrisson and Eric Hjorleifson chase the snow to Tulsequah, B.C.
9.30 Chasing Che Two young Latin-American travellers, revisit the roads travelled by Ernesto Guevara and his friend Alberto Granado.
10.00 Nomads Kayaking In New Zealand. Join Trent Garnham – who is one of the best white water riders in the world – as he and other top athletes push the limits in their kayaks.
11.00 Fearless
12.00 Mantracker
12.30 Rough Trades
1.00 One World
2.00 Excellent Adventure
3.00 Focused
3.30 Chasing Che
4.00 Nomads
5.00 Fearless

7.30 Dogfights Death Of The Japanese Navy. It's one of the most amazing, naval battles in history. (PG)
8.30 Shot From The Sky On June 14, 1944, pilot Roy Allen and his crew embarked on a mission over Nazi-occupied France that proved more dangerous than anything they ever imagined. (PG)
10.30 Navy Seals Colombia. (PG)
11.30 The War Files Tank Battles. (PG)
12.30 The New Zealand Wars (PG)
1.30 Barbarians (PG)
2.30 The Colour Of War (M)
3.30 Dogfights (PG)
4.30 Shot From The Sky (PG)

Discovery Sunday
7.30 Mythbusters Pirate Special. Arggghhh me hearties. Jamie and Adam have plundered the seven seas in search of pirate parables and maritime myths and the result is this two-hour spectacular. (PG)
9.30 The X Revolution *The Cell Phone Revolution* is a revealing look at the enormous impact this small device has had on the way we live. (PG)
10.30 Everest: Beyond The Limit (PG)
11.30 American Chopper (PG)
12.30 Really Big Things (PG)
1.30 Mythbusters (PG)
3.30 Decoding Disaster (PG)
4.30 Crime Stories (M v)
5.30 True Crime Scene (M v)

Natgeo Presents.
7.30 Jack The Ripper He terrorised London's East End for three months in 1888. Never captured, the search for the vicious serial killer's identity sparks furious debate and finger pointing at the British Royal Family and others. Hosted by Amanda Keller and Brendan Jones.
8.30 Freemasons On Trial
9.30 Inside: Iraq's Kill Zone
10.30 Air Crash Investigation Missed Approach. CC
11.30 Huge Moves
12.30 Jack The Ripper
1.30 Freemasons On Trial
2.30 Air Crash Investigation CC
3.30 Huge Moves
4.30 The Living Edens
5.30 I Didn't Know That

Animal Planet Showcase
6.30 Unexplained, Unexplored (PG)
7.30 Living With Dinosaurs
8.30 Meerkats – Part Of A Team Meerkats live dramatic lives. They are both predator and prey, have neighbourhood wars and family intrigues.
9.30 Wild Women Of Viramba (PG)
10.30 Unexplained, Unexplored (PG)
11.30 Living With Dinosaurs

12.30 Meerkats – Part Of A Team
1.30 Wild Women Of Viramba (PG)
2.30 Unexplained, Unexplored (PG)
3.30 Living With Dinosaurs
4.30 Meerkats – Part Of A Team
5.30 Wild Women Of Viramba (PG)

6.30 Airline (M)
7.00 Police Ten 7 (M)
7.30 Final Justice New Episode. (M)
8.30 Blue Murder Docudrama based on the real life story surrounding Rogerson, Smith and Dury. This TV drama tells their inside story and uncovers one of the most shocking stories of corruption in the history of law enforcement. (MA 15+)
10.30 City Confidential (M)
11.30 The New Detectives Shreds Of Evidence. (M)
12.30 Airline (M)
1.00 Police Ten 7 (M)
1.30 Cold Case Files (M)
2.30 Blue Murder (MA 15+)
4.30 Cops (M)
5.30 The New Detectives (M)

PROGRAMS LISTED IN EASTERN STANDARD TIME. SA VIEWERS SUBTRACT 30 MINUTES AND WA VIEWERS 2 HOURS FROM ALL PROGRAM TIMES

SUNDAY MAY 13

SUN 13

Discovery Science (638)

6.00 Discover Magazine (PG)
6.30 New Technology Of War (PG)
7.30 Million 2 One (PG)
8.00 Pure Inventions
8.30 Inventing History
9.00 Kitchen Chemistry (PG)
9.30 Quantum
10.00 Solar Empire
11.00 Tornado (PG)

12.00 The Ultimate Guide: Dogs (PG)
1.00 Connections (PG)
2.00 UFO (PG)
3.00 Discovery Channel Young Scientist Challenge
4.00 Massive Speed
4.30 Escape From Experiment Island
5.30 Discover Magazine (PG)

home & health (640)

6.00 Kitchen Crimes
7.00 Til Debt Do Us Part (PG)
7.30 Raising A Champion: The Linda Armstrong Kelly Story (PG)
8.30 Surviving Motherhood (PG)
9.30 Shalom In The Home (PG)
10.30 Adoption Stories (PG)
11.00 Raising A Champion: The Linda Armstrong Kelly Story (PG)

12.00 How To Live Longer (PG)
2.00 A Makeover Story
2.30 Dress Of Your Dreams
3.00 Renovate My Wardrobe
3.30 Test Tube Babies (PG)
4.00 Birth Day (PG m)
4.30 A Baby Story (PG m)
5.00 National Body Challenge

travel & living (646)

6.00 Miami Ink
6.30 Globe Trekker (PG)
7.30 Amazing Vacation Homes
8.00 Day Trip Designer (PG)
8.30 Hidden Markets With Marisa Tomei (PG)
9.30 Five Star Insider (PG)
10.00 The Floating Kitchen (PG)
10.30 Anthony Bourdain: No Reservations (PG)
11.30 Globe Trekker (PG)
12.30 America's Best Beaches 2003 (PG)
1.30 Amazing Vacation Homes
2.00 Day Trip Designer (PG)
2.30 Five Star Insider (PG)
3.00 The Floating Kitchen (PG)
3.30 Hidden Markets With Marisa Tomei (PG)

Nickelodeon (701)

6.00 Dora The Explorer
6.30 LazyTown
7.00 Danny Phantom
7.30 Kappa Mikey
8.00 Mr. Meaty
8.30 SpongeBob SquarePants
10.00 Danny Phantom

11.00 Unfabulous
Thirteen Episodes Back-To-Back. Addie Singer is a quick-witted seventh grader who is not consumed by popularity or fame. Addie just wants to be accepted for who she is and is more concerned with the small victories then being queen of the social circuit.
5.00 SpongeBob SquarePants
Bob is a sponge. He has square pants. He's SpongeBob SquarePants!

Nick Jr. (703)

6.00 Hi-5 (cont.)

Hi-5 Mother's Day Marathon
6.12 Hi-5
Join Nathan, Kelly, Kathleen, Charlie and Tim this Mother's Day for a *Hi-5* marathon of fun, singing and dancing.

Disney Channel (707)

6.00 Lilo & Stitch: The Series CC
6.30 Recess
7.00 Kim Possible CC
7.30 The Suite Life Of Zack & Cody
Mother's Day Marathon
8.00 The Suite Life Of Zack & Cody CC
9.00 That's So Raven CC
10.00 Lizzie McGuire CC
11.00 Kim Possible CC
12.00 Phil Of The Future CC
1.00 Smart House (1999) Family.
2.30 The Emperor's New School CC
2.50 The Proud Family
3.15 The Weekenders
3.40 Recess
4.05 Fillmore!
4.30 Kim Possible CC
5.00 The Suite Life Of Zack & Cody CC

Disney Channel (709)

6.00 The Doodlebops Movie Time Encore
6.30 Care Bears: Big Wish Movie (2005) Children.
8.00 Little Einsteins CC
8.30 JoJo's Circus CC
9.00 Mickey Mouse Clubhouse CC
9.30 Handy Manny CC
10.00 Johnny And The Sprites
10.30 Stanley CC
11.00 The Doodlebops New Episode.
11.30 Bob The Builder
12.00 Rolie Polie Olie

12.30 New Adventures Of Madeline
1.00 JoJo's Circus CC
1.30 The Wiggles
2.00 Higglytown Heroes CC
2.30 Little Einsteins CC

Cartoon Network (713)

6.00 Baby Looney Tunes CC
7.00 Foster's Home
7.30 Billy & Mandy
8.30 Codename: Kids Next Door

Planet Of The Monkeys
9.30 Camp Lazlo
* Weakest Link/ Mascot Madness.
* There's No Place Like Gnome/ It's No Picnic.
* Campers All Pull Pants/Parent's Day.
* Over Cooked Beans/Hot Spring Fever.
* Camp Kidney Stinks/ Tomato Paste.
* Dead Bean Drop/Burpless Bean.
* Snow Beans/ Parasitic Pal.
* Swimming Buddy/ Irreconcilable Dungferences.
1.30 Foster's Home
2.00 Billy & Mandy

Boomerang (715)

6.00 Secret Squirrel
6.30 The Great Grape Ape Show
7.00 Yogi Bear
7.30 Tom & Jerry

Good Morning Scooby
8.30 The New Scooby-Doo Movies
9.30 Looney Tunes
10.00 Sylvester & Tweety Mysteries
10.30 Magilla Gorilla
11.00 Top Cat
11.30 Looney Tunes
12.30 Flintstone Kids

The "M" Word
1.00 Flintstones
2.00 The Jetsons
3.00 The Smurfs
4.00 Sylvester & Tweety Mysteries

4.30 Looney Tunes

Boomerang Theatre
5.30 Tweety's High Flying Adventure

travel & living
The home of Miami Ink

Catch more Ink
WEEKDAYS 7.30PM

Discovery Science (638)

Ultimate Machines
6.30 New Technology Of War
Sea Power. (PG)
7.30 Million 2 One (PG)
8.00 Pure Inventions
Explosions.
8.30 Inventing History
Safe And Sound. New Episode.
9.00 Kitchen Chemistry
Meat. (PG)
9.30 Quantum
10.00 Solar Empire
Impact!
11.00 Tornado (PG)
12.00 The Ultimate Guide: Dogs (PG)
1.00 Connections (PG)
2.00 What's That About?
3.00 Paleoworld
4.00 The New Inventors
4.30 Discover Magazine (PG)
5.30 Pure Inventions

home & health (640)

6.00 Kitchen Crimes
7.00 Til Debt Do Us Part (PG)
7.30 Raising A Champion: The Linda Armstrong Kelly Story (PG)
8.30 Surviving Motherhood (PG)
9.30 Shalom In The Home (PG)
10.30 Adoption Stories (PG)
11.00 Raising A Champion: The Linda Armstrong Kelly Story (PG)
12.00 How To Live Longer (PG)
2.00 A Personal Story (PG m)
2.30 A Dating Story (PG)
3.00 Berman (PG)
3.30 House Of Babies (PG m)
4.00 Bringing Home Baby (PG)
4.30 Yummy Mummy (PG)
5.00 Perfect Proposal (PG)
5.30 Fixing Dinner

travel & living (646)

4.30 HD Getaways (PG)
5.00 World Cafe: Asia (PG)
5.30 Five Star Insider (PG)
6.00 Amazing Vacation Homes
6.30 Globe Trekker (PG)
7.30 Cancun's Top Ten (PG)
8.30 Bizarre Foods (PG)
9.30 Miami Ink
New Episode. (PG)
High Rollers Night
10.30 Casino Diaries (PG)
11.30 Vegas Virgins (PG)
12.30 Beyond The Bull (PG)
1.30 Casino Diaries (PG)
2.30 Hidden Markets With Marisa Tomei (PG)
3.30 Anthony Bourdain: No Reservations (PG)
4.30 HD Getaways (PG)
5.00 World Cafe: Asia (PG)
5.30 Five Star Insider (PG)

Nickelodeon (701)

6.00 Ned's Declassified School Survival Guide
7.00 Zoey 101
8.00 Unfabulous
9.00 Blue Water High
10.20 Rugrats
Join Tommy, Angelica, Dil, Chuckie, Susie, and all the grown-ups as the *Rugrats* do what a baby's gotta do! Watch the *Rugrats* only on Nickelodeon.
1.20 SpongeBob SquarePants
1.45 Rocko's Modern Life
2.10 Hey Arnold!
2.35 Cousin Skeeter
3.00 The Brothers Garcia
3.25 The Amanda Show
3.50 The Story Of Tracy Beaker
4.15 Secret Agent Men
4.40 The Boy
5.05 Martin Mystery
5.30 My Life As A Teenage Robot

Nick Jr. (703)

Hi-5 Mother's Day Marathon
6.12 Hi-5 (cont.)
Join Nathan, Kelly, Kathleen, Charlie and Tim this Mother's Day for a *Hi-5* marathon of fun, singing and dancing.

12.00 Open Sesame
12.30 Wow! Wow! Wubbzy!
1.00 Upside Down Show
1.30 Peppa Pig
2.00 Miss Spider
2.30 Fifi And The Flowertots
3.00 Little Bill
3.30 Hi-5
4.00 Wonder Pets
4.30 LazyTown
5.00 Fetch The Vet
5.15 Oswald
5.30 Backyardigans

Disney Channel (707)

5.30 That's So Raven CC
6.00 H2O: Just Add Water
6.30 The Luck Of The Irish (2001) Comedy. CC
8.00 Hannah Montana CC
8.30 Brink! (1998) Family. CC
10.00 H2O: Just Add Water
10.30 That's So Raven CC
11.00 The Suite Life Of Zack & Cody CC
11.30 Kim Possible CC
12.00 Fillmore!
12.30 Recess
1.00 Kim Possible CC
1.30 Lizzie McGuire CC
2.00 That's So Raven CC
2.30 Phil Of The Future CC
3.00 Hannah Montana CC
3.30 Lizzie McGuire CC
4.00 Recess
4.30 Dave The Barbarian
5.00 Disney's Night Owl

Disney Channel (709)

3.00 Mickey Mouse Clubhouse CC
3.30 Johnny And The Sprites
4.00 Handy Manny CC
4.30 Stanley
5.00 Mickey Mouse Clubhouse CC
5.30 Little Einsteins CC
6.00 The Wiggles
6.30 JoJo's Circus CC
7.00 The Doodlebops
7.30 Rolie Polie Olie
8.00 Bob The Builder
8.30 Higglytown Heroes CC
9.00 Little Einsteins CC
9.30 JoJo's Circus CC
10.00 Playhouse Disney's Night Owl

Cartoon Network (713)

2.30 Juniper Lee CC
3.00 My Gym Partner's A Monkey
3.30 Squirrel Boy
4.00 120% Cartoon Network
6.00 The Tom & Jerry Show
7.30 Xiaolin Showdown
8.00 Teen Titans
8.30 Justice League CC
9.00 Justice League Unlimited
9.30 Superman: Animated Series
10.00 X-Men: Evolution
10.30 What's New, Scooby-Doo?
1.00 Foster's Home CC
1.30 Ben 10
1.55 My Gym Partner's A Monkey
2.30 Camp Lazlo
2.55 Ed/Eddy CC
3.30 Billy & Mandy
3.55 Kids Next Door
4.30 Foster's Home
4.55 Hi Hi Puffy CC
5.30 Kids Next Door

Boomerang (715)

7.00 Duck Dodgers
7.30 The Smurfs Boomeracers
8.00 Penelope Pitstop
8.30 Wacky Races
9.00 The New Scooby-Doo Movies
10.00 He-Man & The Masters Of The Universe
10.30 She-Ra: Princess Of Power
11.00 Sylvester & Tweety Mysteries
11.30 Looney Tunes

12.30 Josie And The Pussycats
1.00 Penelope Pitstop
1.30 The Great Grape Ape Show
2.00 Magilla Gorilla
2.30 Snagglepuss
3.00 Wally Gator
3.30 Huckleberry Hound
4.00 Help! It's The Hair Bear Bunch CC
4.30 Heathcliff And Marmaduke
5.00 Huckleberry Hound
5.30 Magilla Gorilla

CC CLOSED CAPTIONED · LINKED (LIVE) START · PREMIERE PROGRAMS APPEAR IN RED · ~2 TIMESHIFT CHANNEL OPTION – PROGRAMS ARE AIRED TWO HOURS AFTER LISTING

TV1 — 101

+2 Timeshift 151
6.00 Who's The Boss?
6.30 Bewitched
7.00 Sabrina
7.30 The Nanny
8.00 Seinfeld (PG) CC
8.30 Frasier (PG) CC
9.00 Murder, She Wrote (PG)
9.50 Entertainment Daily (PG)
10.00 Quincy, M.E. (PG)
11.00 Diagnosis Murder (PG)
12.00 Law & Order: Special Victims Unit (M) CC
12.50 Entertainment Daily (PG)
1.00 Travelling North (1987) Drama. (PG)
2.40 Just Shoot Me! (PG)
3.05 Hogan's Heroes
3.30 The Brady Bunch
4.00 Bewitched
4.30 Sabrina
5.00 Who's The Boss?
5.30 The Nanny
6.30 Hogan's Heroes
7.00 Blankety Blanks (PG)
7.30 The A-Team (PG)
8.20 Entertainment Daily (PG)
8.30 Seinfeld (PG) CC
9.00 Becker (PG)
9.30 Frasier (PG) CC
10.00 Married... With Children (PG)
10.30 Law & Order: Special Victims Unit (M) CC
11.20 Cape Fear (1991) Thriller. (M av)
1.25 Just Shoot Me!
1.55 The Incredible Hulk (PG)
2.45 The Brady Bunch
3.10 Becker (PG)
3.35 Married... With Children (PG)
4.00 Bonanza
4.45 The Six Million Dollar Man (PG)
5.35 Hogan's Heroes

UK•TV — 103

+2 Timeshift 156
6.00 Parkinson (PG)
7.00 The Bill (PG)
7.30 The New Avengers (M)
8.30 Fat Chance (PG)
9.00 I Want My Mummy (PG)
9.30 Parkinson (PG)
10.30 Trisha (PG)
11.30 Family Affairs (PG)
12.00 Coronation Street (PG)
12.30 Emmerdale (PG)
1.00 EastEnders (PG)
1.30 Spooks (MA 15+)
3.15 The Bill (PG)
4.10 The Weakest Link (PG)
5.00 Eggheads (PG)
5.30 Family Affairs (PG)
6.00 Coronation Street (PG)
6.30 Emmerdale (PG)
7.00 EastEnders (PG)
7.30 My Hero (PG)
8.00 Absolutely Fabulous Birth. Patsy burns down Eddy's kitchen with a cigarette, forcing all to camp out in the living room. (M)
8.30 Extras (M)
9.00 Nighty Night (MA 15+)
9.30 The Robinsons (M)
10.00 Swinging (MA 15+)
10.30 Red Dwarf (M)
11.00 The Book Group (MA 15+)
11.30 EastEnders (PG)
12.00 Coronation Street (PG)
12.30 Emmerdale (PG)
1.00 Family Affairs (PG)
1.30 The Bill (PG)
2.30 Minder (M)
3.30 The Benny Hill Show (PG)
4.30 Animated Mr Bean (PG)
5.00 The Robinsons (M)
5.30 Swinging (MA 15+)

ARENA — 105

+2 Timeshift 154
6.00 Third Watch (cont.) (M amv)
6.30 Queer Eye (PG)
7.30 The Ellen DeGeneres Show (PG)
8.20 Maury Povich (M)
9.10 The Tyra Banks Show (PG)
10.00 Gilmore Girls (PG)
11.00 Will & Grace (PG) CC
11.30 The Drew Carey Show (PG) CC
12.00 ER (M m) CC
1.00 Split Ends (M)
2.00 Maury Povich (M)
2.50 The Tyra Banks Show (PG)
3.40 The Ellen DeGeneres Show (PG)
4.30 Malcolm In The Middle (PG)
5.00 Queer Eye For The Straight Guy (PG)
6.00 Gilmore Girls New Episode. (PG)
7.00 Friends (PG)
7.30 The Agency (M aln)
8.00 Breaking Up With Shannen Doherty (M)
8.25 Xclusive – Entertainment News (PG)
8.30 Malcolm In The Middle (PG)
9.00 Will & Grace (PG) CC
9.30 The Drew Carey Show (PG) CC
10.00 Friends (PG)
10.30 The Ellen DeGeneres Show Via satellite. (PG)
11.15 Third Watch (M amv)
12.00 ER (M m)
1.00 The West Wing (PG)
2.00 Queer Eye For The Straight Guy (PG)
3.00 Crossing Over With John Edward (PG)
3.50 Maury Povich (M)
4.40 The Tyra Banks Show (PG)
5.30 Third Watch (M amv)

LIFESTYLE CHANNEL — 106

+2 Timeshift 157
6.00 Better Homes & Gardens
7.00 The City Gardener
7.30 Hot Auctions
8.00 Ready Steady Cook CC
9.00 Huey's Cooking Adventures
9.30 Auction Squad
10.30 Better Homes & Gardens
11.30 Teen Angels (M)
12.30 The Secret Life of the Classroom
1.30 American Antiques Roadshow
2.30 No Going Back (PG)
3.00 Changing Rooms
3.30 Ground Force
4.00 Better Homes & Gardens
4.45 Ready Steady Cook CC
5.30 Huey's Cooking Adventures
6.00 The City Gardener
6.30 Hot Auctions
7.00 Return To Tuscany (PG)
7.30 This Old House
8.00 The Real Hustle
8.30 5th Gear
9.00 The Pub With One Beer CC
9.30 Bargain Hunt
10.15 Antiques Roadshow
11.00 Ladette To Lady (M)
12.00 This Old House
12.30 The Real Hustle
1.00 5th Gear
1.30 The Pub With One Beer CC
2.00 The City Gardener
2.30 Hot Auctions
3.00 Ready Steady Cook CC
4.00 Ladette To Lady (M)
5.00 Antiques Roadshow

FOX8 — 108

+2 Timeshift 150
6.00 Alpha Teens On Machines (PG)
6.30 Toonsylvania
7.00 King Of The Hill (PG) CC
7.25 The Simpsons CC
7.50 Futurama (PG) CC
8.15 Family Guy
8.40 The Simpsons CC
9.05 World's Wildest Police Videos (M)
10.00 Maximum Exposure (M)
11.00 Lost (M) CC
12.00 Prison Break (M) CC
1.00 Las Vegas (M) CC
2.00 Family Guy (M)
2.25 American Dad! (PG) CC
2.45 Cheaters (M)
3.30 The Jerry Springer Show (M)
4.30 America's Next Top Model (M)
5.30 King Of The Hill (PG) CC
5.55 The Simpsons CC
6.20 Futurama (PG) CC
6.45 Family Guy
7.10 The Simpsons Mom And Pop Art. CC
7.35 The King Of Queens (PG)
8.00 According To Jim (PG)
8.30 Man Vs. Beast 2
9.30 Las Vegas (M) CC
10.20 The Shield (M) CC
11.15 World's Wildest Police Videos (M)
12.00 The Jerry Springer Show (M)
1.00 The Collector (M)
1.45 Jeremiah (M)
2.45 High Incident (M)
3.30 Ripley's Believe It Or Not (PG)
4.15 The Amazing Race (M)
5.00 Life With Bonnie (PG)
5.30 Quintuplets (PG)

FOX CLASSICS — 112

+2 Timeshift 152
6.00 Hey Dad..!
6.30 Caroline In The City (PG)
7.00 Green Acres
7.30 Home Improvement
8.00 Everybody Loves Raymond (PG)
8.30 M*A*S*H (PG) CC
9.00 Little House On The Prairie
10.00 The Waltons
11.00 Gunsmoke (PG) (B&W)
12.00 Kingswood Country (PG)
12.30 Mother And Son (PG)
1.00 Green Acres
1.30 The Honeymooners (B&W)
2.00 The Golden Girls (PG)
2.30 Spin City (PG)
3.00 Evening Shade (PG)
3.30 3rd Rock (PG)
4.00 Hey Dad..!
4.30 Kingswood Country (PG)
5.00 Mother And Son (PG)
5.30 The Golden Girls (PG)
6.00 Home Improvement
6.30 M*A*S*H (PG) CC
7.30 3rd Rock (PG)
8.00 Everybody Loves Raymond (PG)
Spotlight On John Wayne
8.30 The Fighting Seabees (1944) Action. John Wayne. (PG) (B&W)
10.15 Flame Of Barbary Coast (1945) Western. John Wayne. (PG) (B&W)
11.50 Airport (1970) Drama. (PG)
2.05 The Twilight Zone (PG)
2.30 Jake And The Fatman (PG)
3.30 Baywatch (PG)
4.30 Gunsmoke (PG) (B&W)
5.30 Mister Ed

comedy — 113

+2 Timeshift 153
6.00 Comedy Inc. (cont.)
6.30 Comedy Central (M)
7.00 Full Frontal (M)
8.00 The World Stands Up (M)
8.30 Kenny Vs. Spenny (M)
9.00 America's Funniest (PG)
9.30 Reno 911! (M)
10.00 Whose Line Is It Anyway? (PG)
11.00 Scrubs (PG)
11.30 Broken News (PG)
12.00 Comedy Central (M)
12.30 The Tonight Show With Jay Leno (M)
1.15 Late Night With Conan O'Brien (M)
2.00 Saturday Night Live (PG)
3.00 Reno 911! (M)
3.30 America's Funniest Home Videos (PG)
4.00 Scrubs (PG)
4.30 Comedy Inc. (M)
5.30 Balls Of Steel (M)
6.00 South Park (M) CC
7.00 Whose Line Is It Anyway? (PG)
8.00 Scrubs (PG)
8.30 Stand Up Australia (MA 15+)
9.30 The Daily Show With Jon Stewart (M)
10.00 The Colbert Report (M)
10.30 Stand Up Australia
11.00 Jay Leno (M)
11.45 Conan O'Brien (M)
12.30 Tough Crowd With Colin Quinn (M)
1.00 The Man Show (MA 15+)
1.30 Kenny Vs. Spenny (M)
2.00 Premium Blend (M)
2.30 Jay Leno (M)
3.30 Conan O'Brien (M)
4.30 Saturday Night Live (PG)
5.30 Comedy Inc. (M)

W. — 114

+2 Timeshift 155
6.00 Dr. Phil (cont.)
6.30 Oprah (PG)
7.15 Ricki Lake (PG)
8.00 Montel (PG)
8.45 Judging Amy (PG)
9.30 Crossing Jordan (M)
10.20 Law & Order (M)
11.10 The Practice (M)
12.00 The Young And The Restless New Episode. (PG)
12.50 Sex And The City (MA 15+ las) CC
1.30 The View (PG)
2.15 Touched By An Angel (PG)
3.05 Montel Most Memorable Guest Updates. New Episode. (PG)
3.50 Dr. Phil Mother's Day Celebration. New Episode. (PG)
4.40 Oprah Too Ugly To Live. (PG)
5.30 Judge Judy New Episode. (PG)
6.15 Jeopardy! New Episode.
6.40 The Young And The Restless (PG)
7.30 Sex And The City The Post-It Always Sticks Twice/The Catch. (MA 15+ las) CC
8.40 Double Law & Order By Hooker By Crook/ Poison Ivy. (M)
10.20 Crossing Jordan A recently released mobster seeks revenge on Jordan's father. (M)
11.10 Missing (PG)
12.00 The View (PG)
12.45 Double Law & Order (M)
2.25 Missing (PG)
3.10 Judging Amy (PG)
3.55 Fashion House (PG)
4.40 Strong Medicine (M)
5.25 Judge Judy (PG)
5.45 Dr. Phil (PG)

bio. — 115

6.00 Heroes Of Katrina (cont.)
6.30 ET Weekend Edition (PG)
7.15 Inside Edition Weekend (PG)
7.35 David Letterman (PG)
8.30 The Dog Whisperer
9.00 The Insider Weekend (PG)
9.30 Constantine (PG)
10.30 Marriage Of Inconvenience (PG)
11.30 Psychic Detectives (M)
12.00 ET Weekend Edition (PG)
12.45 David Letterman (PG)
1.30 Shania Twain (PG)
2.30 Heroes Of Katrina (PG)
3.30 Constantine (PG)
4.30 Clark Gable (PG)
5.30 The Dog Whisperer
6.00 Movies 101 (PG)
6.30 ET (PG)
6.50 Inside Edition (PG)
7.10 The Insider (PG)
7.30 Maggie... At Home With New Episode. (PG)
8.30 Rita Hayworth: Dancing Into The Dream New Episode. (PG)
9.30 Intervention New Episode. (MA 15+)
10.15 William Shatner (PG)
11.00 The Dog Whisperer
11.30 ET (PG)
11.50 Inside Edition (PG)
12.10 The Insider (PG)
12.30 Intervention (MA 15+)
1.30 William Shatner (PG)
2.30 Movies 101 (PG)
3.00 The Insider (PG)
3.30 Maggie... At Home With (PG)
4.30 Rita Hayworth (PG)
5.30 Clark Gable (PG)

PROGRAMS LISTED IN EASTERN STANDARD TIME. SA VIEWERS SUBTRACT 30 MINUTES AND WA VIEWERS 2 HOURS FROM ALL PROGRAM TIMES

Hallmark Channel 116

6.00 Daisies In December (cont.)
6.30 Deadly Web (1996) Thriller. (PG)
8.00 Blue Heelers (PG)
9.00 Water Rats (PG)
10.00 Rosemary & Thyme (M) CC
12.00 Lonesome Dove (Pt 3 & 4) (1988) Western. Tommy Lee Jones. (M)
3.30 A Country Practice (PG)
5.30 Water Rats (PG)
6.30 McLeod's Daughters Predators are everywhere on Drover's Run, as Dave's brother drops from the sky. (PG) CC
7.30 All Saints Von tries to hide her secret past when she encounters a patient who remembers her from 30 years ago in London. (PG)
Monday Movie
8.30 Is There Life Out There? (1994) Drama. Reba McEntire. Lily's close brush with breast cancer and the death of her father make her aware of her own mortality, and she realises that something important is lacking. (PG)
10.15 Annie O (1996) Drama. Coco Yares. A young girl becomes the best hoop-shooter in the West. (PG)
12.00 Blue Heelers (PG)
1.00 Surviving Love (2004) Comedy. Ted Danson. (PG)
3.00 A Country Practice (PG)
5.00 Mrs Lambert Remembers Love (1991) Drama. Ellen Burstyn.

Lifestyle Food 117

6.00 Kitchen Showdown (cont.)
6.30 Urban Chef (PG)
7.00 Just In Africa
7.30 Danny By The Sea
8.00 Follow That Food
9.00 Nigella
* Fast Food.
* Entertaining.
* Family Food.
* Home Alone. CC
11.00 Market Kitchen
12.00 Kylie Kwong: Heart And Soul
12.30 Floyd's American Pie (PG)
1.00 New Scandinavian Cooking
1.30 Michael Chiarello's Napa
2.00 Rick Stein's Seafood Lovers' Guide
2.30 Simply Ming
3.00 Huey
3.30 Rachael Ray
4.00 Good Chef Bad Chef (PG)
4.30 The Hi-Lo Club
5.00 The Naked Chef CC
5.30 Grigson
6.00 River Cottage
6.30 Market Kitchen
7.30 Masterchef Goes Large (PG) CC
8.00 Come Dine With Me
8.30 bills food
9.00 Sugar
9.30 Cheese Slices
10.00 Cooked
10.30 Full On Food
11.30 Melting Pot
12.00 Kylie Kwong
12.30 Floyd's American Pie (PG)
1.00 New Scandinavian Cooking
1.30 Cook Like A Chef
2.00 Rick Stein
2.30 Simply Ming
3.00 Huey
3.30 Rachael Ray
4.00 Good Chef Bad Chef (PG)
4.30 The Hi-Lo Club
5.00 The Naked Chef CC
5.30 Grigson

How To Channel 118

6.00 Garden Sense
6.30 Generation Renovation CC
7.00 Escape To The Country CC
8.00 Changing Rooms
8.30 Uncommon Threads
9.00 That's Clever!
9.30 Simply Quilts
10.00 Martha CC
11.00 Craft Lab
11.30 Cash In The Attic CC
12.00 The Great Adventure
12.30 Restaurant Makeover
1.30 A Life Coach Less Ordinary
2.00 Garden Rivals
2.30 Room Rivals
3.00 Uncommon Threads
3.30 That's Clever!
4.00 Martha CC
5.00 Simply Quilts
5.30 Craft Lab
6.00 Real Renos Ali's Well That Ends Well.
6.30 The Lab With Leo Laporte How To Do It
7.30 Digital Home Movie
8.00 Embellish This!
8.30 Pet Keeping With Marc Morrone
9.00 Get Framed Photographs: Framing Photos As Pop Art.
9.30 Workin' On The Railroad
10.00 Rock Solid
10.30 60 Minute Makeover
11.30 The Lab With Leo Laporte
12.30 Martha CC
1.30 Simply Quilts
2.00 Craft Lab
2.30 Real Renos
3.00 Digital Home Movie
3.30 Embellish This!
4.00 Pet Keeping With Marc Morrone
4.30 Get Framed
5.00 Workin' On The Railroad
5.30 Rock Solid

E! 121

6.00 The E! True Hollywood Story (PG)
7.55 Style Star (PG)
8.20 E! Entertainment Specials The Real Borat/ Crazy Hollywood Nights. (PG)
9.15 E! News Weekend (PG)
10.10 The E! True Hollywood Story (PG)
12.00 High Maintenance 90210 (PG)
12.30 The Soup (PG)
1.00 E! News Weekend (PG)
1.55 101 Most Starlicious Makeovers (PG)
5.35 Paradise City Derailed. (M)
6.00 House Of Carters Carter Knows Best. (MA 15+)
6.30 The Soup (PG)
7.00 High Maintenance 90210 May The Best Nan Win. (MA 15+)
7.30 E! News Weekend (PG)
8.30 The New A-List: Hollywood (PG)
9.30 Extreme Hollywood Celebrity Blunders. (MA 15+)
10.30 Boulevard Of Broken Dreams Asia Carrera/Tommy Morrison. (MA 15+)
11.00 Naked Wild On (MA 15+)
11.30 Dr. 90210 (MA 15+)
12.30 Sexiest (MA 15+)
1.25 The New A-List: Hollywood (PG)
2.20 The E! True Hollywood Story (PG)
3.15 E! Entertainment Specials (PG)
4.10 101 Juiciest Hollywood Hookups (PG)
5.05 101 Sexiest Celebrity Bodies (M)

Ovation 125

6.00 Riccardo Muti
7.00 Don Giovanni
10.10 Leo Schofield in conversation...
10.40 Robyn Archer: Lowering The Tone
12.00 Riccardo Muti
1.00 Don Giovanni
4.10 Leo Schofield in conversation... Teddy Tahu Rhodes.
4.40 Robyn Archer: Lowering The Tone
6.00 Ballet School Behind The Scenes.
7.00 Classical Destinations Tuscany: Verdi And Puccini. Tuscany produced two of the greatest operatic composers. New Episode.
Legends
7.30 Santana: Supernatural Live Filmed live at the Pasadena Civic Auditorium, California, during the tour for multi-platinum release *Supernatural.*
8.30 Beach Boys – Good Vibrations Tour This rockumentary explores the life and times of the Beach Boys.
9.30 David Bowie: Glass Spider Tour
Classic Talking Books
11.30 Talking Books Peter Robb.
12.00 Ballet School
1.00 Classical Destinations
1.30 Santana: Supernatural Live
2.30 Beach Boys – Good Vibrations Tour
3.30 David Bowie: Glass Spider Tour
5.30 Talking Books

Sci Fi 132

6.00 Captain Scarlet
6.30 The Dead Zone (M)
7.30 Sightings (PG)
8.00 Odyssey 5 (MA 15+)
9.00 Quantum Leap (PG)
10.00 Sliders (PG)
11.00 The Dead Zone (M)
12.00 Star Trek: Voyager (PG)
1.00 Buffy The Vampire Slayer (M)
2.00 The X-Files (M)
3.00 Sightings (PG)
3.30 Quantum Leap (PG)
4.30 Sliders (PG)
5.30 Buffy The Vampire Slayer (M)
6.30 Star Trek: Voyager Rise! A Nezu planet is bombarded by asteroids and its inhabitants face evacuation. (PG)
7.30 The X-Files Darkness Falls. Mulder and Scully discover thousands of deadly deadly insect-like creatures that could be responsible for the disappearance of 30 loggers. (M)
8.30 The Sentinel Light My Fire. (M)
9.30 Sea of Souls (PG)
10.30 Lexx (MA 15+)
11.20 Star Trek: Voyager (PG)
12.10 Odyssey 5 (MA 15+)
1.00 Buffy The Vampire Slayer (M)
1.50 The Sentinel (M)
2.40 Sea of Souls (PG))
3.30 Lexx (MA 15+)
4.20 The X-Files (M)
5.10 Sliders (PG)

Showtime 401

6.00 The Edukators (cont.)
8.00 Omagh (2004) Drama. (MA 15+ av) CC
9.55 The Exorcism Of Emily Rose (2005) Thriller. (M h) CC
12.00 Match Point (2005) Romantic Drama. (M asv) CC
2.10 Sahara (2005) Adventure. (M v) CC
4.15 Hollywood Shootout (2004) Entertainment. Steven Spielberg, Peter Bart. (PG)
4.40 The Upside Of Anger (2005) Romantic Drama. Joan Allen. (M als) F/P. CC
6.40 Alfie (2004) Romantic Comedy. Jude Law. A charming womaniser's free-loving life begins to unravel. (M sl) CC
8.30 Covert One: The Hades Factor (Pt 2) (2006) Thriller. Mira Sorvino. In the gripping conclusion, Smith heads to Afghanistan to find the source of the virus and stop it before more innocent lives are lost. But is he too late? (M av) CC
10.05 Star Wars: Episode II – Attack Of The Clones (2002) Sci-Fi. Hayden Christensen. (PG) CC
12.30 Face Of Terror (2003) Action. (M lsv) CC
2.15 Locusts: The 8th Plague (2005) Sci-Fi. (MA 15+ hv) CC
3.50 Schultze Gets The Blues (2003) Drama. (PG)
5.45 Alfie (2004) Romantic Comedy. (M sl) F/P. CC

Showtime 2 402

6.00 American Soldiers (cont.)
6.10 The Wool Cap (2004) Drama. (PG) CC
7.45 The Edukators (2004) Drama. (M ldsv)
10.00 Omagh (2004) Drama. (MA 15+ av) CC
11.55 The Exorcism Of Emily Rose (2005) Thriller. (M h) CC
2.00 Match Point (2005) Romantic Drama. (M asv) CC
4.10 Sahara (2005) Adventure. (M v) CC
6.15 Hollywood Shootout (2004) Entertainment. (PG)
6.40 The Upside Of Anger (2005) Romantic Drama. When her husband disappears, a suburban housewife is left to find comfort with another lost soul. (M als) F/P. CC
8.40 Alfie (2004) Romantic Comedy. A charming womaniser's free-loving life begins to unravel. (M sl) CC
10.30 Covert One: The Hades Factor (Pt 2) (2006) Thriller. In the gripping conclusion, Smith heads to Afghanistan to find the source of the virus and stop it before more innocent lives are lost. But is he too late? (M av) CC
12.05 Star Wars II: Attack Of The Clones (2002) Sci-Fi. (PG) CC
2.30 Face Of Terror (2003) Action. (M lsv) CC
4.15 Locusts: The 8th Plague (2005) Sci-Fi. (MA 15+ hv) CC
5.50 Schultze Gets The Blues (2003) Drama. (PG)

Showtime Greats 404

6.00 My Brilliant Career (cont.)
7.30 The Out-Of-Towners (1999) Comedy. Steve Martin. (M a) CC
9.00 The Deer Hunter (1978) Drama. Robert De Niro. (MA 15+ va) CC
12.00 Platoon Leader (1988) War. Michael Dudikoff. (M va) CC
1.40 The Fast And The Furious (2000) Action. Vin Diesel. (M lva) CC
3.30 Max Dugan Returns (1983) Comedy. Matthew Broderick. (PG) CC
5.15 Titanic (1997) Drama. Leonardo DiCaprio. (M la) CC
8.30 Office Space (1999) Comedy. Ron Livingston, Jennifer Aniston. A mad-as-hell employee conspires to plant a computer virus in his company's system when lay-offs affect his friends. (M la) CC
10.00 Razorback (1983) Horror. Gregory Harrison, Arkie Whitely. A rampaging boar makes a clean sweep of outback stalwarts like male-chauvinist pigs. (M v) CC
11.35 The Punisher (1989) Action. Dolph Lundgren, Louis Gossett Jr. (MA 15+ v) CC
1.05 Urban Legend (1998) Horror. (MA 15+ v) CC
2.45 Grace Quigley (1984) Comedy. (M a) CC
4.10 PCU (1994) Comedy. (M ld) CC
5.30 Sweeney! (1976) Action. (M vn)

CC CLOSED CAPTIONED — LINKED SERIES START — PREMIERE PROGRAMS APPEAR IN RED — +2 TIMESHIFT CHANNEL OPTION – PROGRAMS ARE AIRED TWO HOURS AFTER LISTING

FOXTEL HELPS FIND

FOXTEL BUSINESS

Get FOXTEL installed FREE* in your business

MOVIE ONE 411

+2 Timeshift 412
6.00 Tom And Jerry: Blast Off To Mars (cont.)
6.20 Monster-In-Law (2005) Comedy. Jennifer Lopez. (M s) CC
8.05 Capote (2005) Biography. Philip Seymour Hoffman. (M vl) CC
10.00 BloodRayne (2005) Action. Kristanna Loken. (MA 15+ v)
11.40 V For Vendetta (2005) Action. Natalie Portman. (MA 15+ vl) CC
1.55 King's Ransom (2005) Comedy. Anthony Anderson. (M s)
3.35 A Sound Of Thunder (2005) Action. Edward Burns. (M v)
5.20 Ice Princess (2005) Family. Michelle Trachtenberg. (PG)
7.00 Madagascar (2005) Animation. Ben Stiller. (PG) CC
8.30 The New World (2005) Adventure. Colin Farrell. Set against a historically rich backdrop, a passionate native woman and an ambitious soldier find themselves torn between civil duty and the demands of the heart. (M v)
10.45 The Zodiac (2005) Crime. Justin Chambers. More than a simple crime story, '*The Zodiac*' follows a police detective and his son who become obsessed with murders that start to endanger their family. (MA 15+ v)
12.20 The Hillside Strangler (2004) Thriller. Nicholas Turturro. (MA 15+ vls)
2.00 Mimic III: Sentinel (2003) Horror. Amanda Plummer. (M vhl)
3.20 BloodRayne (2005) Action. Kristanna Loken. (MA 15+ v)
4.55 King's Ransom (2005) Comedy. Anthony Anderson. (M s)

MOVIE EXTRA 413

6.00 The Magic Sword: Quest For Camelot (cont.)
7.15 The Chorus (2004) Drama. (M a) F/P.
9.00 At First Sight (1999) Drama. Val Kilmer. (M l) CC
11.15 Stargate (1994) Sci-Fi. Kurt Russell. (PG) CC
1.15 Practical Magic (1998) Fantasy. Sandra Bullock. (M v) CC
3.00 Faster (2003) Documentary. (M l)
4.45 March Of The Penguins (2005) Documentary. CC
6.15 The Other Sister (1999) Drama. Finally released from a special school, Carla tries to make a new life, but her mother's best intentions seem to stand in her way, making her determined to prove she can live a happy and productive life. (M a)
8.30 Very Bad Things (1998) Comedy. Cameron Diaz. A bachelor party in Las Vegas turns very bad when bodies start to pile up and the boys find themselves turning against one another as the cover-ups build up. (MA 15+ vls)
10.15 In & Out (1997) Comedy. Kevin Kline. (PG)
11.45 The Waimate Conspiracy (2006) Drama. Jim Moriarty. A warm and whimsical story about Maori land which is 139 years old, and George Kepa's legal battle to return it to his people. (PG)
1.30 Practical Magic (1998) Fantasy. Sandra Bullock. (M v) CC
3.15 Reservoir Dogs (1992) Thriller. Harvey Keitel. (MA 15+ vl)
5.00 It's My Party (1996) Drama. (M al)

MOVIE GREATS 415

6.00 The Manchurian Candidate (cont.)
6.35 The Good Mother (1988) Drama. (M las)
8.20 Not Without My Daughter (1991) Drama. (PG)
10.20 Hard To Kill (1990) Action. (MA 15+ v)
12.00 Evil Angels (1988) Drama. Meryl Streep. (M al)
2.05 Mr. Mom (1983) Comedy. (PG)
3.40 Throw Momma From The Train (1987) Comedy. Danny DeVito. (M vl)
5.10 Bombers B-52 (1957) Drama. Natalie Wood.
7.00 A Night In Casablanca (1946) Comedy. Groucho Marx. This classic Marx Brothers farce sees Groucho as a hotel manager in Casablanca where all the spies hang out, with Chico running a fleet of camel taxis.
8.30 The Pink Panther (1963) Comedy. Peter Sellers. Go back to where it all begin when Peter Sellers introduced us to the bumbling Inspector Clouseau, as he attempts to retrieve the famous Pink Panther diamond. (PG)
10.25 Whatever Happened To Aunt Alice? (1968) Crime. Geraldine Page. An Arizona widow has a habit of murdering her housekeepers and stealing their savings. (M v)
12.10 Davy Crockett King of the Wild Frontier (1954) Family. (PG)
1.45 Hard To Kill (1990) Action. (MA 15+ v)
3.25 The Good Mother (1988) Drama. (M las)
5.10 Snowball Express (1972) Comedy.

TCM 417

Mummies Dearest
6.00 Little Women (1933) Drama. Paul Lukas, Katharine Hepburn. (B&W) CC
8.10 The Catered Affair (1956) Drama. Ernest Borgnine, Bette Davis. (B&W) CC
10.00 Mrs. Miniver (1942) Drama. Walter Pidgeon, Greer Garson. (PG) (B&W) CC
Mummies Dearest
12.30 A Child Is Born (1939) Drama. Jeffrey Lynn, Geraldine Fitzgerald. (B&W)
2.05 The Catered Affair (1956) Drama. Ernest Borgnine, Bette Davis. (B&W) CC
4.00 Mrs. Miniver (1942) Drama. Walter Pidgeon, Greer Garson. (PG) (B&W) CC
Mummies Dearest
6.30 Little Women (1933) Drama. Paul Lukas, Katharine Hepburn. (B&W) CC
Star Birthday Constance Cummings
8.30 Busman's Honeymoon (1940) Comedy. Robert Montgomery, Constance Cummings. The honeymoon of a criminologist and a mystery writer becomes shadowed by an unexplained murder. (B&W)
10.00 In The Cool Of The Day (1963) Drama. Peter Finch, Jane Fonda. (PG) CC
11.35 The Last Voyage (1960) Drama. Robert Stack, Dorothy Malone. (PG) CC
1.10 Ex-Lady (1933) Drama. Gene Raymond, Bette Davis. (PG) (B&W)
2.25 Gaslight (1944) Drama. Charles Boyer. (PG) (B&W) CC
4.30 Busman's Honeymoon (1940) Comedy. Robert Montgomery. (B&W)

WORLD MOVIES channel 419

6.00 5x2 (cont.)
7.00 The Eye: Infinity (2005, Hong Kong in Cantonese, Thai) Thriller. (M ahv)
8.25 Just Friends (2005, France in French, Spanish, Korean) Comedy. (M ls)
10.05 An Italian Romance (2004, Italy) Romantic Drama. (MA 15+ asv)
11.55 Backstage (2005, France) Drama. (MA 15+ als)
1.50 In The Year Of The Pig (1968, USA) Documentary. (TBC) (B&W)
3.35 5x2 (2004, France) Drama. (TBC)
5.05 X 2000 (1998, France) Drama. (MA 15+ sna)
5.15 Lost In La Mancha (2002, UK) Feature Documentary. (M l)
6.50 Just Friends (2005, France in French, Spanish, Korean) Comedy. (M ls)
Main Feature
8.30 3-Iron (2004, South Korea) Drama. A handsome loner scours the city looking for empty homes to occupy and unexpectedly falls in love. (TBC)
10.00 Summer Dress (1996, France) Drama. A quirky tale about a homosexual guy on summer holiday who has an unexpected sexual encounter with a random woman. (MA 15+ sna)
10.20 20 Centimetres (2005, Spain in Spanish, French, English) Comedy. (R 18+ ans)
12.15 Lost In La Mancha (2002, UK) Feature Documentary. (M l)
1.50 Don't Move (2004, Italy) Drama. (MA 15+ als)
3.50 20 Centimetres (2005, Spain in Spanish, French, English) Comedy. (R 18+ ans)
5.45 3-Iron (2004, South Korea) Drama. (TBC)

FOX1 SPORTS 501

6.00 Golf US PGA Tour. (cont.)
9.00 Sailing Velux 5 Oceans.
9.30 Sailing Velux 5 Oceans.
10.00 AFL Round 7. Geelong v West Coast.
12.00 AFL Round 7. Freemantle v Hawthorn.
2.00 Pool World Pool League.
3.00 Pool World Pool League.
4.00 Golf US PGA Tour. The Players Championship. Final Round.
6.30 Football English Premier League Highlights. Final.
7.30 AFL The Winners.
8.30 AFL On The Couch. **LIVE**
9.30 Rugby Union Super 14 Extra Time.
10.30 Football English Premier League Highlights. Final.
11.30 Tennis ATP Tennis Show.
12.00 AFL The Winners.
1.00 AFL On The Couch.
2.00 General Great Sporting Duels.
3.00 Motorsport Motorsport Special. Great Drivers.
5.00 Sailing Velux 5 Oceans.
5.30 Sailing Velux 5 Oceans.

FOX2 SPORTS 502

6.00 Rugby Union IRB Rugby World Sevens. (cont.)
7.00 Gymnastics FIG World Cup. Maribor, Slovenia. (Pt 1)
9.00 Golf USLPGA Tour. Michelob Ultra Open. Final Round.
11.00 Motorsport World Superbike Championships. Round 6. Monza, Italy.
1.00 Motorsport AMA Superbike Championship. Round 2.
2.00 Ice Hockey NHL Playoffs. Post-Season Highlights. TBA v TBA.
3.30 Football English Premier League. Final Day Of Season.
6.30 Rugby Union Super 14 Extra Time.
7.30 General The Back Page.
8.30 Tennis ATP Masters. Hamburg. **LIVE**
5.00 Ice Hockey NHL Playoffs. Post-Season Highlights TBA v TBA.

FOX3 SPORTS 503

6.00 Motorsport MotoGP. (cont.)
7.30 Rugby League NRL. TBA v TBA.
9.00 Rugby League NRL. TBA v TBA.
10.30 Rugby League NRL. TBA v TBA.
12.00 Rugby League NRL. TBA v TBA.
1.30 Rugby League NRL. TBA v TBA.
3.00 Rugby League NRL. TBA v TBA.
4.30 Rugby League Monday Night Football Pre-Game Show.
5.30 Rugby League NRL. TBA v TBA. **LIVE**
7.00 Rugby League NRL. TBA v TBA. **LIVE**
9.00 Rugby League Monday Night Football Post-Game Show. **LIVE**
9.30 General The Back Page.
10.30 Golf USLPGA Tour. Michelob Highlights.
12.30 Pool 2006 World Cup.
1.30 Snooker Welsh Open. Quarterfinals.
4.30 Football CC Championship. Semifinal Leg 2. TBA v TBA. **LIVE**

MON 14

*PROGRAMS LISTED IN EASTERN STANDARD TIME. SA VIEWERS SUBTRACT 30 MINUTES AND WA VIEWERS 2 HOURS FROM ALL PROGRAM TIMES

THE RIGHT BALANCE

and get a FREE* upgrade to FOXTEL iQ for your home.

FOXTEL iQ

*See page 15 for details.

ESPN 508

6.00 Football Spanish Primera Division. (cont.)

7.00 Football International Beach Soccer.

8.00 SportsCenter **LIVE**

9.00 Baseball Baseball Tonight. **LIVE**

10.00 Baseball ESPN's Sunday Night Baseball. Detroit Tigers v Minnesota Twins. **LIVE**

1.00 Motorsport Indianapolis 500 Qualifying: Time Trials.

2.30 Motorsport Rally America: Sno*Drift Rally.

3.00 Fishing Golden Gate Shootout. Elite 3.

4.00 Football Spanish Primera Division.

6.00 SportsCenter

7.25 Football Spanish Primera Division. Round 35.

9.30 Football ESPNsoccernet's Press Pass. **LIVE**

10.00 Baseball ESPN's Sunday Night Baseball. Detroit Tigers v Minnesota Twins.

1.00 SportsCenter

2.30 Ice Skating 2007 Marshall's US Figure Skating Showcase.

4.30 Volleyball NCAA Men's Volleyball Championship.

FUEL TV 516

6.00 X-Terrain
6.30 Project Detention
7.00 X-Play
7.30 The Captain & Casey Show
8.00 Firsthand
8.30 The Daily Habit
9.00 X-Play
9.30 10 Count
10.00 Aqua Action
10.30 X Sport
11.00 Ride Guide Bike
11.30 RAD The Groms Ride The Rockies
12.00 New Pollution
12.30 10 Count
1.00 Toronto BMX Metro Jam 2006
1.30 The Daily Habit
2.00 Back In Town
3.00 X Sport
3.30 Project Detention
4.00 Ride Guide Bike
4.30 RAD The Groms Ride The Rockies
5.00 New Pollution
5.30 X-Play
6.00 Toronto BMX Metro Jam 2006
6.30 The Daily Habit
7.00 Firsthand Get to know your favourite freestyle sports athletes more than you ever thought possible. This in-depth show dedicates a whole half hour to really get to know each of the most interesting competitors out there.
7.30 LG Action Sports Champs 2006
8.30 BMX Games 2007
9.30 Dew Action Sports Tour 2006
10.30 Back In Town
11.30 The Daily Habit
12.00 Firsthand
12.30 XSNZ
1.00 Weekly Update
1.30 Sacred Ride
2.00 GKA
2.30 X Sport
3.00 Freeze Sports
3.30 Aqua Action
4.00 Ride Guide Bike
4.30 Action Sports
5.00 High Octane
5.30 Skier's World

NAT GEO ADVENTURE 517

6.00 Mantracker
6.30 Chasing Che
7.00 Great Adventure People
8.00 Amazing Adventures Of A Nobody
8.30 Ultimate Playground
9.00 Rough Trades
9.30 Chasing Che
10.00 Great Adventure People
11.00 Amazing Adventures Of A Nobody
11.30 Ultimate Playground
12.00 Rough Trades
12.30 Chasing Che
1.00 Great Adventure People
2.00 Amazing Adventures Of A Nobody
2.30 Ultimate Playground
3.00 Rough Trades
3.30 Chasing Che
4.00 Great Adventure People
5.00 Amazing Adventures Of A Nobody
5.30 Ultimate Playground
6.00 Rough Trades.
6.30 Chasing Che
7.00 Great Adventure People
8.00 Amazing Adventures Of A Nobody
8.30 Ultimate Playground Laird goes to Iceland to participate in the summer solstice festivities.
9.00 Rough Trades.
9.30 Chasing Che
10.00 Great Adventure People
11.00 Amazing Adventures Of A Nobody
11.30 Ultimate Playground
12.00 Rough Trades
12.30 Chasing Che
1.00 Great Adventure People
2.00 Amazing Adventures Of A Nobody
2.30 Ultimate Playground
3.00 Rough Trades
3.30 Chasing Che
4.00 Great Adventure People
5.00 Amazing Adventures Of A Nobody
5.30 Ultimate Playground

THE HISTORY CHANNEL 608

6.00 Shot From The Sky (cont.)
6.30 Navy Seals (PG) **History Classroom**
7.30 Conquistadors (PG)
8.30 The New Zealand Wars (PG)
9.30 Barbarians (PG)
10.30 The Colour Of War (M)
11.30 Dogfights (PG)
12.30 Shot From The Sky (PG)
2.30 The War Files (PG)
3.30 Great Ships (PG)
4.30 Playing The China Card (PG)
5.30 Napoleon's Mass Grave (PG)
6.30 Great Cemeteries Of The World (PG)
7.00 Unsolved Mysteries Of WWII Himmler's Castle/ Drugs And The Fuhrer. (PG)
7.30 Battlefield El Alamein. The definitive world war two series that analyses the key battles of the war using archive, maps and graphics and interviews to provide context. (PG)
9.30 Viking Longships (Pt 1) Two rival rowing teams attempt one of the great Viking crossings from Denmark to England. The teams must race more than 450 miles by oar and sail, using replica Viking longboats, in the ultimate boat race across the North Sea. (PG)
10.30 The Search For Eternal Egypt (PG)
11.30 The War Files (PG)
12.30 Unsolved Mysteries Of WWII (PG)
1.00 Heroes Under Fire (PG)
2.00 Digging For The Truth (PG)
3.00 Vanishings (PG)
3.30 Battlefield (PG)
5.30 Viking Longships (PG)

DISCOVERY CHANNEL 610

6.00 True Crime Scene (cont.)
6.30 The FBI Files (M v)
7.30 American Hot Rod (PG)
9.30 Mythbusters (PG)
11.30 Ultimate Biker Challenge (PG)
12.00 Street Tuner Challenge (PG)
12.30 Mummy Autopsy (PG)
1.30 Decoding Disaster (PG)
2.30 The FBI Files (M v)
3.30 American Chopper (PG) CC
4.30 American Hot Rod (PG)
5.30 Living With The Kombai Tribe Mark Anstice and Olly Steeds continue their expedition into the remote rainforests of West Papua. They're living with the Kombai tribe and in this episode Mark and Olly attempt to live off the land just like the Kombai. New Episode. (PG)
6.30 I Shouldn't Be Alive Into The Heart Of Darkness. For a young couple in the Amazon rainforest, the hike of a lifetime becomes a hopeless flight from nasty bugs, constant thirst, and dangerous wild boar. (PG)
7.30 Untold Stories Of The ER Crushed. (PG m)
9.30 Mythbusters Myths Reopened. (PG)
10.30 American Hot Rod '59 Chevy Low Rider 3. (PG)
12.30 The FBI Files (M v)
1.30 Untold Stories Of The ER (PG m)
3.30 Mythbusters (PG)
4.30 American Hot Rod (PG)
5.30 Everything You Need To Know (PG)

NATIONAL GEOGRAPHIC CHANNEL 612

6.00 Is It Real? (PG)
7.00 Alien Contact CC
8.00 Jean-Michel Cousteau: Ocean Adventures
9.00 Megastructures CC
10.00 The Living Edens
11.00 Is It Real? (PG)
12.00 Jack The Ripper
1.00 Freemasons On Trial
2.00 Inside: Iraq's Kill Zone
3.00 Air Crash Investigation CC
4.00 Alien Contact CC
5.00 Jean-Michel Cousteau: Ocean Adventures
6.00 Demolition Squad (PG)
6.30 Megastructures CC
7.30Tornado Outbreak Before Hurricane Katrina, a total of 148 separate tornadoes ripped through the South and Midwest of America, killing 335 people in April, 1974. How could a storm have produced so many tornadoes? (PG)
8.30 Air Crash Investigation Hidden Danger/ Bomb On Board. In 1991 and 1994, something strikes two Boeing 737s, making them spiral out of the sky. Investigators must wait until another 737 has a similar problem, but doesn't crash, for an answer. New Episode. CC
10.30 Undercover In North Korea
11.30 Tornado Outbreak(PG)
12.30 Air Crash Investigation CC
2.30 Undercover In North Korea
3.30 Jean-Michel Cousteau: Ocean Adventures
4.30 Megastructures CC
5.30 Demolition Squad (PG)

ANIMAL PLANET 615

6.00 Wild Women Of Viramba (cont.)
6.30 The Crocodile Hunter (PG)
7.30 The Planet's Funniest Animals
8.00 Wild On The Set (PG)
8.30 Animal House (PG)
9.00 OceanZoo
9.30 Animal Precinct (PG)
10.30 Wild Rescues (PG)
11.00 Monkey Business
11.30 The Jeff Corwin Experience (PG)
12.30 The Planet's Funniest Animals
1.00 Wild On The Set (PG)
1.30 The Crocodile Hunter (PG)
2.30 Austin Stevens: Most Dangerous... (PG)
3.30 Wild Rescues (PG)
4.00 Monkey Business
4.30 The Crocodile Hunter They Shoot Crocodiles, Don't They? (PG)
5.30 Miami Animal Police Tiger Trouble. (PG)
6.30 The Crocodile Hunter Crocs In The City. (PG)
7.30 Austin Stevens: Most Dangerous... (PG)
8.30 Wild Indonesia Island Castaways. (PG)
9.30 The Jeff Corwin Experience Kenya: Hyena, Queen Of The Beasts. (PG)
10.30 Miami Animal Police (PG)
11.30 The Crocodile Hunter (PG)
12.30 Austin Stevens: Most Dangerous... (PG)
1.30 Wild Indonesia (PG)
2.30 The Jeff Corwin Experience (PG)
3.30 The Crocodile Hunter (PG)
4.30 Austin Stevens: Most Dangerous... (PG)
5.30 Miami Animal Police (PG)

CI 617

6.00 The New Detectives (cont.)
6.30 Airline (M)
7.00 Police Ten 7 (M)
7.30 Cold Case Files (M)
8.30 Investigative Reports (M)
9.30 The FBI Files (M)
10.30 City Confidential (M)
11.30 The New Detectives (M)
12.30 Airline (M)
1.00 Police Ten 7 (M)
1.30 Cold Case Files (M)
2.30 Blue Murder (MA 15+)
4.30 Arrest & Trial (M)
5.00 Police Ten 7 (M)
5.30 City Confidential (M)
6.30 Airline New Episode. (M)
7.00 Cops New Episode. (M)
7.30 Cold Case Files A Knock At The Door/Shattered. The killing of a woman in a Virginia hotel room goes unsolved for a quarter of a century before investigators are finally able to zero in on the likely killer. New Episode. (M)
8.30 Forensic Files Tight-fitting Genes. A behavioral profile is helpful in a murder investigation, but it's not a road map to the killer. One such profile caused the Baton Rouge Police Department to search for the wrong man. New Episode. (M)
9.30 Forensic Investigators (M)
10.30 Cops (M)
11.00 Airline (M)
11.30 Crime & Punishment (M)
12.30 Police Ten 7 (M)
1.00 Cops (M)
1.30 Cold Case Files (M)
2.30 Forensic Files (M)
3.30 Forensic Investigators (M)
4.30 Cops (M)
5.30 City Confidential (M)

CC CLOSED CAPTIONED — LINKED SERIES START — PREMIERE PROGRAMS APPEAR IN RED

638 Discovery Science

6.00 Million 2 One (PG)
6.30 Test Pilots (PG)
7.30 New Technology Of War (PG)
8.30 Paleoworld
9.30 The New Inventors
10.00 Test Pilots (PG)
11.00 New Technology Of War (PG)
12.00 Discover Magazine (PG)
1.00 Million 2 One (PG)
1.30 Pure Inventions
2.00 What's That About?
3.00 Paleoworld
4.00 The New Inventors
4.30 Discover Magazine (PG)
5.30 Pure Inventions
6.00 Million 2 One New Episode. (PG)
6.30 Test Pilots Full Tilt. (PG)
7.30 New Technology Of War Counter Terrorism. With oceans covering more than 70% of our planet, the navy remains critical to military success. New Episode. (PG)
Discovery Science Classics
8.30 Paleoworld Missing Links/ Sea Monsters.
9.30 The New Inventors New Episode.
10.00 Test Pilots Full Tilt. (PG)
11.00 New Technology Of War (PG)
12.00 Discover Magazine (PG)
1.00 Million 2 One (PG)
1.30 Pure Inventions
2.00 Discovery Channel Young Scientist Challenge
3.00 Buildings, Bridges And Tunnels
4.00 The New Inventors
4.30 Discover Magazine (PG)
5.30 Escape From Experiment Island

640 home & health

6.00 Dr. Know (PG)
6.30 Aerobic Conditioning
7.00 All Star Workouts
8.00 Total Body Sculpt With Gilad
8.30 Style By Jury
9.30 Twins In Peril (PG m)
10.30 Cover Shot
11.00 Dress Of Your Dreams
11.30 Renovate My Wardrobe
12.00 Til Debt Do Us Part (PG)
12.30 Twins In Peril (PG m)
1.30 Taming Toddlers
2.00 A Personal Story (PG m)
2.30 A Dating Story (PG)
3.00 Berman & Berman (PG)
3.30 House Of Babies (PG m)
4.00 Bringing Home Baby (PG)
4.30 Yummy Mummy (PG)
5.00 Perfect Proposal (PG)
5.30 Fixing Dinner
6.00 Dr. Know (PG)
6.30 Plastic Surgery: Before And After (PG m)
7.30 Dress Of Your Dreams
8.00 Renovate My Wardrobe
8.30 Style By Jury Human Stories
9.30 Twins In Peril (PG m)
10.30 Cover Shot
11.00 Dress Of Your Dreams
11.30 Renovate My Wardrobe
12.00 Til Debt Do Us Part (PG)
12.30 Twins In Peril (PG m)
1.30 Taming Toddlers
2.00 A Personal Story (PG m)
2.30 A Dating Story (PG)
3.00 Berman & Berman (PG)
3.30 House Of Babies (PG m)
4.00 Bringing Home Baby (PG)
4.30 Yummy Mummy (PG)
5.00 Perfect Proposal (PG)
5.30 Fixing Dinner

646 travel & living

6.00 Amazing Vacation Homes
6.30 Globe Trekker (PG)
7.30 Vegas Virgins (PG)
8.30 Cancun's Top Ten (PG)
9.30 Bizarre Foods (PG)
10.30 Thirsty Traveler (PG)
11.00 Passport To Europe With Samantha Brown
11.30 Globe Trekker (PG)
12.30 Lonely Planet Six Degrees (PG)
1.30 Anthony Bourdain: No Reservations (PG)
2.30 Miami Ink (PG)
3.30 Chhattisgarh – The Tribal Planet (PG)
4.00 Cocktail Kings (PG)
4.30 Thirsty Traveler (PG)
5.00 Passport To Europe With Samantha Brown
5.30 Amazing Camp Grounds
6.30 Globe Trekker (PG)
7.30 Miami Ink (PG)
8.30 Thirsty Traveler (PG)
9.00 Chhattisgarh – The Tribal Planet (PG)
9.30 Lonely Planet Six Degrees (PG)
10.30 Karma Trekkers (PG)
11.30 Miami Ink (PG)
12.30 Weird Travels (PG)
1.30 Thirsty Traveler (PG)
2.00 Passport To Europe With Samantha Brown
2.30 Karma Trekkers (PG)
3.30 Sun, Sea & Bargain Spotting
4.30 Thirsty Traveler (PG)
5.00 Chhattisgarh – The Tribal Planet (PG)
5.30 Lonely Planet Six Degrees (PG)

701

6.00 Dora The Explorer
6.30 The Backyardigans
6.55 Cooking For Kids With Luis
7.00 LazyTown
7.30 SpongeBob SquarePants
8.20 The Fairly OddParents
9.10 The Adventures Of Jimmy Neutron: Boy Genius
10.00 Rugrats All Grown Up
11.00 The Amanda Show
11.30 SpongeBob SquarePants
2.00 The Adventures Of Jimmy Neutron: Boy Genius
2.50 Catscratch
3.05 Danny Phantom
3.30 The Wild Thornberrys
4.00 The Fairly OddParents
4.30 Mr. Meaty
5.00 SpongeBob SquarePants
5.30 Zoey 101
6.00 Drake & Josh
7.00 Totally Spies
7.30 The Sleepover Club
8.00 SpongeBob SquarePants
8.30 Ned's Declassified School Survival Guide
9.20 Romeo!
10.20 All That This sketch comedy show features kids who have totally wacky outlooks.
1.20 SpongeBob SquarePants
1.45 Rocko's Modern Life
2.10 Hey Arnold!
2.35 Cousin Skeeter
3.00 Brothers Garcia
3.25 Amanda Show
3.50 The Story Of Tracy Beaker
4.15 Secret Agent Men
4.40 The Boy
5.05 Martin Mystery
5.30 My Life As A Teenage Robot

703 Nick Play along and learn

6.00 Wow! Wow! Wubbzy!
6.30 Dora
7.00 Wonder Pets
7.30 PicMe
8.00 Fifi And The Flowertots
8.30 LazyTown
9.00 Dora
9.30 Backyardigans
10.00 Hi-5
10.30 PicMe
10.35 Balamory
11.00 Blue's Clues
11.30 Open Sesame
12.00 Wow! Wow! Wubbzy!
12.30 The Upside Down Show
1.00 Peppa Pig
1.30 Miss Spider
2.00 Fifi And The Flowertots
2.30 Dora
3.00 The Backyardigans
3.30 Cooking For Kids With Luis
3.35 Maggie And The Ferocious Beast
4.00 LazyTown
4.30 Hi-5
5.00 Wow! Wow! Wubbzy!
5.30 Gardening For Kids
5.35 Dora
6.00 Peppa Pig
6.30 PicMe
6.40 The Upside Down Show
7.05 Blue's Clues
7.35 Balamory
8.00 Wow! Wow! Wubbzy!
8.30 Little Bill
9.00 Noddy
9.15 Billy
9.30 Miss Spider
10.00 The Backyardigans
10.30 Hi-5
11.00 Balamory
11.30 Blue's Clues
12.00 Open Sesame
12.30 Wow! Wow! Wubbzy!
1.00 Upside Down Show
1.30 Peppa Pig
2.00 Miss Spider
2.30 Fifi And The Flowertots
3.00 Little Bill
3.30 Hi-5
4.00 Wonder Pets
4.30 LazyTown
5.00 Fetch The Vet
5.15 Oswald
5.30 Backyardigans

707 Disney Channel

6.00 Disney's Lilo & Stitch: The Series CC
6.30 Recess
7.00 Kim Possible CC
7.30 The Suite Life Of Zack & Cody CC
8.00 That's So Raven CC
8.30 Phil Of The Future CC
9.00 Black Hole High
9.30 Lizzie McGuire CC
10.00 Even Stevens
10.30 That's So Raven CC
11.00 The Proud Family
11.30 Kim Possible CC
12.00 Disney's American Dragon: Jake Long CC
12.30 Fillmore!
1.00 The Weekenders
1.30 Disney's Brandy & Mr. Whiskers
2.00 Disney's Lilo & Stitch: The Series CC
2.30 Teacher's Pet
3.00 The Proud Family
3.30 Recess
4.00 Kim Possible CC
4.30 Wicked Science
5.00 The Suite Life Of Zack & Cody CC
5.30 That's So Raven CC
6.30 Wendy Wu: Homecoming Warrior (2006) Action. (PG) CC
8.00 The Suite Life Of Zack & Cody CC
8.30 Smart Guy (PG)
9.00 Phil Of The Future CC
9.20 Untalkative Bunny
9.30 That's So Raven CC
10.00 Disney's Night Owl

709 Disney Channel

6.00 The Doodlebops
6.30 Rolie Polie Olie
7.00 Bob The Builder
7.30 Higglytown Heroes CC
8.00 Little Einsteins CC
8.30 JoJo's Circus CC
9.00 Mickey Mouse Clubhouse CC
9.30 Handy Manny CC
10.00 The Wiggles
10.30 Stanley
11.00 The Doodlebops New Episode.
11.30 Bob The Builder
12.00 Rolie Polie Olie
12.30 New Adventures Of Madeline
1.00 JoJo's Circus CC
1.30 The Wiggles
2.00 Higglytown Heroes CC
2.30 Little Einsteins CC
3.00 Mickey Mouse Clubhouse CC
3.30 Out Of The Box
4.00 Handy Manny
4.30 Stanley
5.00 Mickey Mouse Clubhouse CC
5.30 Little Einsteins CC
6.00 The Wiggles
6.30 JoJo's Circus CC
7.00 The Doodlebops
7.30 Rolie Polie Olie
8.00 Bob The Builder
8.30 Higglytown Heroes CC
9.00 Little Einsteins CC
9.30 JoJo's Circus CC
10.00 Playhouse Disney's Night Owl

713 Cartoon Network

6.00 Dragon Ball
6.30 Dragon Ball Z
7.00 Teenage Mutant Ninja Turtles: Fast Forward New Episode.
7.30 Ben 10
8.00 Team Galaxy
8.30 Naruto
9.00 Tom & Jerry
9.30 Camp Lazlo
10.00 Foster's Home CC
11.00 Codename: Kids Next Door
11.30 What's New, Scooby-Doo?
12.00 Baby Looney Tunes CC
1.00 Hi Hi Puffy AmiYumi
1.30 The Powerpuff Girls
2.00 Pet Alien
2.30 Ed/Eddy CC
3.00 Squirrel Boy
3.30 Camp Lazlo
4.00 Foster's Home CC
4.30 Billy & Mandy
5.00 Ben 10 New Episode.
5.30 Codename: Kids Next Door
6.00 MAR
6.30 Teen Titans CC
7.00 Dragon Ball Z
7.30 Billy & Mandy
8.00 Camp Lazlo
8.30 My Gym Partner's A Monkey
9.00 Naruto
9.30 Dragon Ball
10.00 MAR

[adult swim]
10.30 Ghost In The Shell: Stand Alone Complex
11.00 Gundam Seed
11.30 Ghost In The Shell: Stand Alone Complex
12.00 Gundam Seed
12.30 Naruto
1.00 Team Galaxy
1.30 Ben 10
1.55 My Gym Partner's A Monkey
2.30 Camp Lazlo
2.55 Ed/Eddy
3.30 Billy & Mandy
3.55 Kids Next Door
4.30 Foster's Home
4.55 Hi Hi Puffy CC
5.30 Kids Next Door

715 Boomerang

6.00 Top Cat
6.30 Captain Caveman
7.00 Looney Tunes
8.00 Tom & Jerry
8.30 Yogi Bear
9.00 Flintstones
9.30 Flintstone Kids Tiny TV
10.00 Firehouse Tales
10.15 Gordon The Garden Gnome
10.30 Postman Pat
10.45 Bottle Top Bill
11.00 Dragon Tales
11.30 Franklin
12.00 Tom & Jerry Kids Show
12.30 Dynomutt CC
1.00 Josie And The Pussycats CC
1.30 Captain Caveman Grrrr!
2.00 Yogi Bear
2.30 The Hair Bear Bunch CC
3.00 Richie Rich
3.30 Mike, Lu & Og CC
4.00 The Scooby & Scrappy Doo Show CC
4.30 Sylvester & Tweety Mysteries Rush Hour
5.00 Road Runner
5.30 Tom & Jerry
6.00 Flintstones
6.30 The Jetsons
7.00 Loonatics Unleashed
7.30 Duck Dodgers
8.00 Cow And Chicken CC
8.30 Sheep In The Big City CC Boomeraction
9.00 Mr T
9.30 Captain Planet
10.00 Boom, Boom, Boom
12.00 Yo! Yogi Show
12.30 ALF
1.00 The New Shmoo
1.30 Yakky Doodle
2.00 Fantastic Max CC
2.30 Pixie And Dixie
3.00 Yogi Bear
3.30 Augie Doggie
4.00 Dynomutt CC
4.30 Snooper & Blabber
5.00 Huckleberry Hound
5.30 Magilla Gorilla

MON 14

PROGRAMS LISTED IN EASTERN STANDARD TIME. SA VIEWERS SUBTRACT 30 MINUTES AND WA VIEWERS 2 HOURS FROM ALL PROGRAM TIMES

WANT SPORTS NEWS NOW?
Get the latest sports news insantly, 24 hours a day with FOX SPORTS Active.
See page 219 for details
help

WHAT TO WATCH

Dunkirk
PREMIERE
Sundays from May 20 @ 8.30pm, The History Channel [608]
A three part series documenting one of Germany's biggest blunders in WWII, which allowed over 300,000 allied troops to evacuate Dunkirk in northern France in 1940 by navy ships and fishing boats.

FutureCar
PREMIERE
Tuesdays from May 15 @ 9.30pm, Discovery Channel [610]
What will we be driving by 2030? This four part series explores the possibilities, from flying cars to clean fuels, self-driving vehicles and the ultimate in on-road luxury.

1000 Places To See Before You Die
TOP PICK
PREMIERE
Wednesdays from May 16 @ 8.30pm, Discovery Travel & Living [646]
Mekong Delta in Vietnam, Uluru, Tasman Glacier in New Zealand: how many have you been to?

Jack Osbourne's Adrenaline Rush
PREMIERE
Fridays from May 18 @ 6pm, Channel [V] [801]
How did Jack Osbourne go from nottie to hottie? By training to climb Yosemite National Park's notorious El Capitan, that's how. Nice gym, Jackie boy.

Masters Of Horror 2
EXCLUSIVE
Fridays from May 18 @ 8.30pm, SHOWTIME [401]
Prepare to be scared clean out of your wits. Season two of this anthology by the world's top horror directors and writers will give you nightmares for weeks to come. Boo!

The King
TOP PICK
PREMIERE
Sunday 20 @ 8.30pm, TV1 [101]
Stephen Curry plays one of Australia's best-loved entertainers, the late great Graham Kennedy. Next week catch *The Making of The King* on Friday 25 @ 7.30pm.

X Fighters
PREMIERE
Sundays from May 20 @ 7pm, FUEL TV [516]
Dirt devils the *X Fighters* appear in this new three-part series taking their motocross tricks all over the globe. This first part raises hell in Mexico City. Death defying!

Entourage, season 3
SERIES RETURN
Sundays from May 20 @ 8.30pm, ARENA TV [105]
We love Adrian Grenier. And Jeremy Piven. And according to Kevin Dillon, the show is true H'wood: "The actors think they're like Johnny Drama."

The Dirtwater Dynasty
TOP PICK
MINISERIES
Sundays from May 20 @ 8.30pm, W. [114]
In the late 1800s, Richard Eastwick had a dream to leave the London slums for Australia. Over five consecutive nights, Hugo Weaving brings to life the *Dirtwater* legacy.

Neil Perry – High Steaks
PREMIERE
Mondays from May 21 @ 9pm, The LifeStyle Channel [106]
Chef Neil Perry had a beef with Melbourne: he didn't have a restaurant there. Follow him as he heads south and opens his largest eatery yet.

PREMIERE

Killer Ants

Sunday 20 @ 7.30pm, Animal Planet [615]

Can you imagine filling an ant farm with killer ants? Neither could the good people at Animal Planet, and so Ant-cam was hatched. This tiny, floating-eye camera gives a whole new perspective into the mounds of these six-legged freaks.

Q&A 5 minutes with... Amanda Keller and Jonesy

>> The WS-FM breakfast radio comedy duo take the *NatGeo Presents* reins this month: they are presenting a documentary every Sunday in May @ 7.30pm on National Geographic Channel.

Which is your favourite doco of the series?

AMANDA: "*Perfect Storm* is a disaster movie written by nature. Normally when you say that you'd be talking about Donald Trump's hair." **JONESY:** "*Inside: Jaguar*. I love those cars!" **What makes a great doco? AMANDA:** "When you get to adult years you tend to think you know how the world works… I love it when a doco leaves you gobsmacked thinking 'I didn't know that!'."

JONESY: "A bit of drama, and stuff getting blown up helps. Also if it's shot in a prison…"

If you made a doco, what would it be about?

AMANDA: "*Great Cakes Of The World*. If a doco maker out there does it without me hosting, I'll sue."

JONESY: "The day to day life of our radio show."

What was the last thing you learned?

AMANDA: "How to clean a five year old's vomit from the back seat of the car."

JONESY: "That a boxer engine is so named because the pistons firing are not unlike that of two boxers punching at each other."

NOW SHOWING

Rent *PREMIERE*
Tuesday 15 @ 8.30pm, SHOWTIME

The Hairy Bird
Wednesday 16 @ 3pm, MOVIE EXTRA

An Unfinished Life
Friday 18 @ 8.30pm, MOVIE ONE

Cruel Intentions
Friday 18 @ 8.30pm, SHOWTIME GREATS

High School Musical
Saturday 19 @ 6.30pm, Disney Channel

Patriot Games
Saturday 19 @ 8.30pm, SHOWTIME GREATS

Action Vérité
Saturday 19 @ 10pm, WORLD MOVIES Channel

A History Of Violence
Sunday 20 @ 8.30pm, MOVIE ONE

American Dreamz *PREMIERE*
Sunday 20 @ 8.30pm, SHOWTIME

Casshern *PREMIERE*
Sunday 20 @ 8.30pm, WORLD MOVIES Channel

World Trade Center *PREMIERE*

Thursday 17, every 30 minutes, FOXTEL Box Office

In the aftermath of the 9/11 World Trade Center disaster, hope lives as rescuers search for survivors. This is the story of William J Jimeno and John McLoughlin, two of the last to be rescued from Ground Zero.

IMAGE: TM & © 2006 PARAMOUNT PICTURES CORPORATION. ALL RIGHTS RESERVED.

SPORTS FANATIC

DARTS – UK OPEN
Wednesday 16 @ 12pm, FOX SPORTS 1

GOLF – US PGA TOUR CLASSIC ROUND 1 *LIVE*
Thursday 17 @ 5am, FOX SPORTS 1

SNOWBOARDING – FLIPSIDE *PREMIERE*
Thursday 17 @ 7.30pm, FUEL TV

CRICKET – ENGLAND V WEST INDIES 1ST TEST DAY 1 *LIVE*
Thursday 17 @ 7.30pm FOX SPORTS 2

SURFING – ON SURFARI
Friday 18 @ 10.30pm, FUEL TV

AFL – GEELONG V FREMANTLE *LIVE*
Saturday 19 @ 2pm, FOX SPORTS 1

RUGBY LEAGUE – NRL ROUND 10 *LIVE*
Saturday 19 @ 4.30pm FOX SPORTS 3

FOOTBALL – FA CUP FINAL *LIVE*
Saturday 19 @ 11.55pm, ESPN

Super 14 Final *LIVE*

Saturday 19 @ 5.30pm, FOX SPORTS 2

Interest in rugby union is at an unprecedented new level in the lead up to the 2007 World Cup in France this September. See the decider in rugby's elite Super 14 competition, live and exclusive to FOX SPORTS.

Same time, different place.

ENTOURAGE
IN THE KITCHEN

THE KING
IN THE LOUNGE

THE SIMPSONS
IN THE KIDS ROOM

With FOXTEL Multiroom*, you can enjoy different FOXTEL programs in different rooms at the same time.

With such a wide choice of channels on FOXTEL, sooner or later your family's going to have to choose between two or more great programs showing at the same time.

But why battle for the remote, when having additional FOXTEL outlets in other rooms of your home costs less than you think! In fact, it costs just $49.95 to install and only $19.95 a month to add each additional outlet* to your existing FOXTEL subscription.

It's just another way you can make the most from your FOXTEL home entertainment.

Get FOXTEL Multiroom* for only $49.95 installed and just $19.95 per month, for each additional outlet.

Call FOXTEL today on 1300 137 147.

FOXTEL

*Standard metro connections only. Your existing subscription and cancel fees apply. Sample minimum price: your current FOXTEL monthly subscription + $19.95 per outlet per month or for FOXTEL iQ subscribers; your current FOXTEL monthly subscription + your FOXTEL iQ monthly subscription + $14.95 per outlet per month. FOX0201

TVI 101

+2 Timeshift 151
6.00 Who's The Boss?
6.30 Bewitched
7.00 Sabrina
7.30 The Nanny
8.00 Seinfeld (PG) CC
8.30 Frasier (PG) CC
9.00 Murder, She Wrote (PG)
9.50 Entertainment Daily (PG)
10.00 Quincy, M.E. (PG)
11.00 Diagnosis Murder (PG)
12.00 Law & Order: Special Victims Unit (M) CC
12.50 Entertainment Daily (PG)
1.00 Columbo (PG)
2.30 Just Shoot Me! (PG)
3.00 Hogan's Heroes
3.30 The Brady Bunch
4.00 Bewitched
4.30 Sabrina
5.00 Who's The Boss?
5.30 The Nanny CC
6.30 Hogan's Heroes
7.00 Blankety Blanks (PG)
7.30 JAG (PG)
8.20 Entertainment Daily (PG)
8.30 Seinfeld (PG) CC
9.00 Becker (PG)
9.30 Frasier (PG) CC
10.00 Married... With Children (PG)
10.30 Law & Order: Special Victims Unit (M) CC
11.20 Silverado (1985) Western. Kevin Kline. (PG)
1.30 Just Shoot Me! (PG)
1.55 The Incredible Hulk (PG)
2.45 The Brady Bunch
3.10 Becker (PG)
3.35 Married... With Children (PG)
4.00 Bonanza
4.45 The Six Million Dollar Man (PG)
5.35 Hogan's Heroes

UK•TV 103

+2 Timeshift 156
6.00 The Weakest Link (PG)
6.45 The Bill (PG)
7.30 The New Avengers (M)
8.30 Fat Chance (PG)
9.00 I Want My Mummy (PG)
9.30 Parkinson (PG)
10.30 Trisha (PG)
11.30 Family Affairs (PG)
12.00 Coronation Street (PG)
12.30 Emmerdale (PG)
1.00 EastEnders (PG)
1.30 Spooks (MA 15+)
3.15 The Bill (PG)
4.10 The Weakest Link (PG)
5.00 Eggheads (PG)
5.30 Family Affairs (PG)
6.00 Coronation Street (PG)
6.30 Emmerdale (PG)
7.00 EastEnders (PG)
7.30 My Hero (PG)
8.00 Absolutely Fabulous Parralox. Conscious that one job is so last millennium, Edina has added yoga and TV production to her business portfolio. (M)
8.30 Hunting Chris Ryan (M)
9.30 Ultimate Force (MA 15+)
10.30 Red Dwarf (M)
11.00 Men Behaving Badly (M)
11.30 EastEnders (PG)
12.00 Coronation Street (PG)
12.30 Emmerdale (PG)
1.00 Family Affairs (PG)
1.30 The Bill (PG)
2.30 Minder (M)
3.30 Benny Hill (PG)
4.30 Animated Mr Bean (PG)
5.00 Ultimate Force (MA 15+)

ARENA 105

+2 Timeshift 154
6.00 Third Watch
6.30 Queer Eye (PG)
7.30 The Ellen DeGeneres Show (PG)
8.20 Maury Povich (M)
9.10 The Tyra Banks Show (PG)
10.00 Gilmore Girls (PG)
11.00 Will & Grace (PG) CC
11.30 The Drew Carey Show (PG) CC
12.00 ER (M m) CC
1.00 The Agency (M ain)
1.30 Breaking Up With Shannen Doherty (M)
2.00 Maury Povich (M)
2.50 The Tyra Banks Show (PG)
3.40 The Ellen DeGeneres Show (PG)
4.30 Malcolm In The Middle (PG)
5.00 Queer Eye For The Straight Guy (PG)
6.00 Gilmore Girls Season Five Finale. (PG)
7.00 Friends (PG)
7.30 How To Find A Husband And What To Do If You Can't New Episode. (M)
8.25 Xclusive – Entertainment News (PG)
8.30 Malcolm In The Middle (PG)
9.00 Will & Grace (PG) CC
9.30 The Drew Carey Show (PG) CC
10.00 Friends (PG)
10.30 The Ellen DeGeneres Show (PG)
11.15 Third Watch (M amv)
12.00 ER (M m)
1.00 The West Wing (PG)
2.00 Queer Eye For The Straight Guy (PG)
3.00 Crossing Over (PG)
3.50 Maury Povich (M)
4.40 Tyra Banks (PG)
5.30 Third Watch (M amv)

The Lifestyle Channel 106

+2 Timeshift 157
6.00 Better Homes & Gardens
7.00 The City Gardener
7.30 Hot Auctions
8.00 Ready Steady Cook CC
9.00 Huey's Cooking Adventures
9.30 Auction Squad
10.30 Better Homes & Gardens
11.30 Body Hits (PG)
12.00 This Old House
12.30 The Real Hustle
1.00 5th Gear
1.30 Antiques Roadshow
2.30 Return To Tuscany (PG)
3.00 Changing Rooms
3.30 Ground Force
4.00 Better Homes & Gardens
4.45 Ready Steady Cook CC
5.30 Huey's Cooking Adventures
6.00 The City Gardener
6.30 Hot Auctions
7.00 Return To Tuscany (PG)
7.30 Nigella Feasts
8.00 How To Look Good Naked (PG)
8.30 Wedding Belles
9.30 Bargain Hunt
10.15 Antiques Roadshow
11.00 Ladette To Lady (M)
12.00 How To Look Good Naked (PG)
12.30 Nigella Feasts
1.00 Wedding Belles
2.00 The City Gardener
2.30 Hot Auctions
3.00 Ready Steady Cook CC
4.00 Ladette To Lady (M)
5.00 Antiques Roadshow

FOX8 108

+2 Timeshift 150
6.00 Alpha Teens On Machines (PG)
6.30 Toonsylvania
7.00 King Of The Hill (PG) CC
7.25 The Simpsons CC
7.50 Futurama (PG) CC
8.15 Family Guy
8.40 The Simpsons CC
9.05 World's Wildest Police Videos (M)
10.00 Maximum Exposure (M)
11.00 Lost (M) CC
12.00 Prison Break (M) CC
1.00 Las Vegas (M) CC
2.00 Man Vs. Beast 2 Encore
2.45 Cheaters (M)
3.30 The Jerry Springer Show (M)
4.30 America's Next Top Model (M)
5.30 King Of The Hill (PG) CC
5.55 The Simpsons CC
6.20 Futurama (PG) CC
6.45 Family Guy
7.10 The Simpsons The Old Man And The 'C' Student. CC
7.35 The Janice Dickinson Modeling Agency (M)
8.00 The Simple Life (M)
8.30 Australia's Next Top Model New Episode. (M)
9.30 Miracles (M)
10.20 Threat Matrix (M)
11.15 World's Wildest Police Videos (M)
12.00 The Jerry Springer Show (M)
1.00 The Collector (M)
1.45 Jeremiah (M)
2.45 High Incident (M)
3.30 Ripley's Believe It Or Not (PG)
4.15 Amazing Race (M)
5.00 Life With Bonnie (PG)
5.30 Quintuplets (PG)

FOX Classics 112

+2 Timeshift 152
6.00 Hey Dad..!
6.30 Caroline In The City (PG)
7.00 Green Acres
7.30 Home Improvement
8.00 Everybody Loves Raymond (PG)
8.30 M*A*S*H (PG) CC
9.00 Little House On The Prairie
10.00 The Waltons
11.00 Gunsmoke (PG) (B&W)
12.00 Kingswood Country (PG)
12.30 Mother And Son (PG)
1.00 Green Acres
1.30 The Honeymooners (B&W)
2.00 The Golden Girls (PG)
2.30 Spin City (PG)
3.00 Evening Shade (PG)
3.30 3rd Rock (PG)
4.00 Hey Dad..!
4.30 Kingswood Country (PG)
5.00 Mother And Son (PG)
5.30 The Golden Girls (PG)
6.00 Home Improvement
6.30 M*A*S*H (PG) CC
7.30 3rd Rock From The Sun (PG)
8.00 Everybody Loves Raymond (PG)
Spotlight On John Wayne
8.30 Sands Of Iwo Jima (1949) Action. John Wayne. (PG) (B&W)
10.25 Donovan's Reef (1963) Action. John Wayne. (PG)
12.15 Airport 1975 (1974) Drama. (PG)
2.00 The Twilight Zone (PG)
2.30 Jake And The Fatman (PG)
3.30 Baywatch (PG)
4.30 Gunsmoke (PG) (B&W)
5.30 Mister Ed

comedy 113

+2 Timeshift 153
6.00 Comedy Inc. (cont.)
6.30 Comedy Central (M)
7.00 Full Frontal (M)
8.00 The World Stands Up (M)
8.30 Kenny Vs. Spenny (M)
9.00 America's Funniest (PG)
9.30 Reno 911! (M)
10.00 Whose Line Is It Anyway? (PG)
11.00 Scrubs (PG)
11.30 The Daily Show With Jon Stewart (M)
12.00 The Colbert Report (M)
12.30 Jay Leno (M)
1.15 Conan O'Brien (M)
2.00 Saturday Night Live (PG)
3.00 Reno 911! (M)
3.30 America's Funniest Home Videos (PG)
4.00 Scrubs (PG)
4.30 Comedy Inc. (M)
5.30 Balls Of Steel (M)
6.00 South Park (M) CC
7.00 Whose Line Is It Anyway? (PG)
8.00 Scrubs (PG)
8.30 Invasion Iowa (M)
9.00 Kitchen Confidential (PG)
9.30 The Daily Show With Jon Stewart (M)
10.00 The Colbert Report (M)
10.30 Stand Up Australia
11.00 Jay Leno (M)
11.45 Conan O'Brien (M)
12.30 Tough Crowd With Colin Quinn (M)
1.00 The Man Show (MA 15+)
1.30 Kenny Vs. Spenny (M)
2.00 Premium Blend (M)
2.30 Jay Leno (M)
3.30 Conan O'Brien (M)
4.30 Saturday Night Live (PG)
5.30 Comedy Inc. (M)

W. 114

+2 Timeshift 155
6.00 Dr. Phil (cont.)
6.30 Oprah (PG)
7.15 Ricki Lake (PG)
8.00 Montel (PG)
8.45 Judging Amy (PG)
9.30 Crossing Jordan (M)
10.20 Law & Order (M)
11.10 The Practice (M)
12.00 The Young And The Restless New Episode. (PG)
12.50 Sex And The City (MA 15+ las) CC
1.30 The View (PG)
2.15 Touched By An Angel (PG)
3.05 Montel Full Access: Billy Dean. New Episode. (PG)
3.50 Dr. Phil The Power Of Music. New Episode. (PG)
4.40 Oprah I Let Myself Go: Confessions Of A Fashion Icon. (PG)
5.30 Judge Judy New Episode. (PG)
6.15 Jeopardy! New Episode.
6.40 The Young And The Restless (PG)
7.30 Sex And The City A Woman's Right To Shoes/ Boy, Interrupted. (MA 15+ las) CC
8.40 Double Law & Order Indifference/ Prisoner Of Love. (M)
10.20 Crossing Jordan Jump Push Fall. (M)
11.10 Missing Deep Cover. (PG)
12.00 The View (PG)
12.45 Double Law & Order (M)
2.25 Missing (PG)
3.10 Judging Amy (PG)
3.55 Fashion House (PG)
4.40 Strong Medicine (M)
5.25 Judge Judy (PG)
5.45 Dr. Phil (PG)

bio. 115

6.00 Clark Gable (cont.)
6.30 ET (PG)
7.00 Inside Edition (PG)
7.30 William Shatner (PG)
8.30 The Dog Whisperer
9.00 The Insider (PG)
9.30 Intervention (MA 15+)
10.30 Rita Hayworth (PG)
11.30 Movies 101 (PG)
12.00 ET (PG)
12.30 Inside Edition (PG)
1.00 Maggie... At Home With (PG)
2.00 William Shatner (PG)
2.45 Intervention (MA 15+)
3.30 Rita Hayworth: Dancing Into The Dream (PG)
4.30 Vivien Leigh (PG)
5.30 The Dog Whisperer
6.00 Daddy's Spoiled Little Girl New Episode. (PG)
6.30 ET (PG)
6.50 Inside Edition (PG)
7.10 The Insider (PG)
Top 20 Scandals
7.30 Gary Condit (PG)
8.30 John Kerry We'll look past the campaign year rhetoric, to form a candid portrait. (M)
9.30 Inside The Actors Studio Robert Redford. (PG)
11.00 The Dog Whisperer
11.30 ET (PG)
11.50 Inside Edition (PG)
12.10 The Insider (PG)
12.30 Gary Condit (PG)
1.30 John Kerry (M)
2.30 Daddy's Spoiled Little Girl (PG)
3.00 The Insider (PG)
3.30 The Dog Whisperer
4.00 Inside The Actors Studio (PG)
5.30 Vivien Leigh (PG)

PROGRAMS LISTED IN EASTERN STANDARD TIME. SA VIEWERS SUBTRACT 30 MINUTES AND WA VIEWERS 2 HOURS FROM ALL PROGRAM TIMES

TUESDAY MAY 15

Hallmark Channel (116)

6.00 Mrs Lambert Remembers Love (cont.)
6.30 Is There Life Out There? (1994) Drama. Reba McEntire. Lily's close brush with breast cancer and the death of her father make her aware of her own mortality, and she realises that something important is lacking. (PG)
8.00 Blue Heelers (PG)
9.00 Water Rats (PG)
10.00 McLeod's Daughters (PG) CC
11.00 All Saints (PG)
12.00 Is There Life Out There? (1994) Drama. Reba McEntire. (PG)
1.45 Annie O (1996) Drama. A young girl becomes the best hoop-shooter in the West. (PG)
3.30 A Country Practice (PG)
5.30 Water Rats (PG)
6.30 McLeod's Daughters (PG) CC
7.30 All Saints (M)
If It's Tuesday, It's True
8.30 In Cold Blood (Pt 1 & 2) (1996) Crime Anthony Edwards. A pair of ex-cons brutally murder a respected rancher and his family in a crime that held a grim fascination for 1950s America. (M)
12.00 Blue Heelers (PG)
1.00 What Kind Of Mother Are You? (1996) Drama. Mel Harris. (PG)
3.00 A Country Practice (PG)
5.00 Blind Faith (1998) Drama. Charles S Dutton. (M)

Lifestyle Food (117)

6.00 Michael Chiarello's Napa
6.30 Cook Like A Chef
7.00 bills food
7.30 Sugar
8.00 Cheese Slices
8.30 Cooked
9.00 Full On Food
10.00 Masterchef Goes Large (PG) CC
10.30 Come Dine With Me
11.00 Market Kitchen
12.00 Kylie Kwong
12.30 Floyd's American Pie (PG)
1.00 New Scandinavian Cooking
1.30 Michael Chiarello's Napa
2.00 Rick Stein
2.30 Simply Ming
3.00 Huey
3.30 Rachael Ray
4.00 Good Chef Bad Chef (PG)
4.30 The Hi-Lo Club
5.00 The Naked Chef CC
5.30 Chef At Home
6.00 River Cottage (PG)
6.30 Market Kitchen
7.30 Masterchef Goes Large (PG) CC
8.00 Come Dine With Me
8.30 French Food At Home
9.00 Jancis Robinson's Wine Course
9.30 My Greek Kitchen
10.00 Ever Wondered Food
10.30 Full On Food
11.30 Melting Pot
12.00 Kylie Kwong
12.30 Floyd's American Pie (PG)
1.00 New Scandinavian Cooking
1.30 Cook Like A Chef
2.00 Rick Stein
2.30 Simply Ming
3.00 Huey
3.30 Rachael Ray
4.00 Good Chef Bad Chef (PG)
4.30 The Hi-Lo Club
5.00 The Naked Chef CC
5.30 Chef At Home

How To Channel (118)

6.00 60 Minute Makeover
7.00 The Lab With Leo Laporte
8.00 Changing Rooms
8.30 Uncommon Threads
9.00 That's Clever!
9.30 Simply Quilts
10.00 Martha CC
11.00 Craft Lab
11.30 Digital Home Movie
12.00 Embellish This!
12.30 Pet Keeping With Marc Morrone
1.00 Get Framed
1.30 Workin' On The Railroad
2.00 Garden Rivals
2.30 Room Rivals
3.00 Uncommon Threads
3.30 That's Clever!
4.00 Martha CC
5.00 Simply Quilts
5.30 Craft Lab
6.00 Real Renos Making Decisions.
6.30 The Lab With Leo Laporte
How To Design
7.30 Small Space, Big Style Magic In Small Spaces.
8.00 Designers' Challenge Dated And Unwelcoming Kitchen.
8.30 ReDesign
9.00 Sensible Chic
9.30 Neat Downsize This.
10.00 Freestyle
10.30 60 Minute Makeover
11.30 The Lab With Leo Laporte
12.30 Martha CC
1.30 Simply Quilts
2.00 Craft Lab
2.30 Real Renos
3.00 Small Space, Big Style
3.30 Designers' Challenge
4.00 ReDesign
4.30 Sensible Chic
5.00 Neat
5.30 Freestyle

E! (121)

6.00 The E! True Hollywood Story (PG)
7.55 Style Star (PG)
8.20 E! Entertainment Specials (PG)
9.15 E! News (PG)
9.40 The Daily 10 (PG)
10.10 The E! True Hollywood Story (PG)
12.00 Love Ride (PG)
12.30 Paradise City (M)
1.00 E! News (PG)
1.25 The Daily 10 (PG)
1.55 The E! True Hollywood Story (PG)
3.45 Sexiest Latin Lovers. (M)
4.40 50 Most Shocking Celebrity Confessions (M)
6.30 Sexiest European Stars. (MA 15+)
7.30 E! News (PG)
8.00 The Daily 10 (PG)
8.30 The E! True Hollywood Story Anna Kournikova. A probing look at the tennis star dubbed the sexiest woman in the world. (PG)
9.30 Girls Of The Playboy Mansion Heart To Heart To Heart/ Snowboarded. (MA 15+)
10.30 Extreme Hollywood Celebrity Blunders. (MA 15+)
11.30 Dr. 90210 An Officer And A Gentle Woman. (MA 15+)
12.30 Naked Wild On (MA 15+)
1.25 The E! True Hollywood Story (PG)
3.15 E! Entertainment Specials (PG)
4.10 101 Juiciest Hollywood Hookups (PG)
5.05 101 Sexiest Celebrity Bodies (M)

Ovation (125)

6.00 Ballet School
7.00 Classical Destinations
7.30 Santana: Supernatural Live
8.30 Beach Boys – Good Vibrations Tour
9.30 David Bowie: Glass Spider Tour
Classic Talking Books
11.30 Talking Books Peter Robb.
12.00 Ballet School
1.00 Classical Destinations Legends
1.30 Santana: Supernatural Live
2.30 Beach Boys – Good Vibrations Tour
3.30 David Bowie: Glass Spider Tour
Classic Talking Books
5.30 Talking Books Peter Robb.
6.00 George Shearing
7.00 Treasures Of The Vatican
7.30 Power Without Glory (Ep 23) (PG)
8.30 Robbery Under Arms (Ep 6) (PG)
9.30 Scales Of Justice (Ep 2) One of the most controversial Australian mini-series ever produced. (M)
11.00 The Scene
Classic Talking Books
11.30 Talking Books Charmaine Solomon.
12.00 George Shearing
1.00 Treasures Of The Vatican
1.30 Power Without Glory (PG)
2.30 Robbery Under Arms (PG)
3.30 Scales Of Justice (M)
5.00 The Scene
5.30 Talking Books

Sci Fi (132)

6.00 Captain Scarlet
6.30 The Dead Zone (M)
7.30 Sightings (PG)
8.00 Odyssey 5 (MA 15+)
9.00 Quantum Leap (PG)
10.00 Sliders (PG)
11.00 The Dead Zone (M)
12.00 Star Trek: Voyager (PG)
1.00 Buffy The Vampire Slayer (M)
2.00 The X-Files (M)
3.00 Sightings (PG)
3.30 Quantum Leap (PG)
4.30 Sliders (PG)
5.30 Buffy The Vampire Slayer (M)
6.30 Star Trek: Voyager Favourite Son. (PG)
7.30 The X-Files Tooms. Eugene Tooms, a supernatural killer whom Mulder helped incarcerate, is released on parole. (M)
8.30 The Dead Zone Zion. The death of Bruce's father, Pastor David Lewis, leads Bruce on an amazing journey down the road not taken. (M)
9.30 Stargate SG-1 Evolution. (Pt 2) (PG)
10.30 Sliders (PG)
11.20 Star Trek: Voyager (PG)
12.10 Odyssey 5 (MA 15+)
1.00 Buffy The Vampire Slayer (M)
1.50 The Dead Zone (M)
2.40 Stargate SG-1 (PG)
3.30 Sliders (PG)
4.20 The X-Files (M)
5.10 Sliders (PG)

Showtime (401)

6.00 Alfie (cont.)
7.35 Night Watch (Nochnoi Dozor) (2004) Thriller. (MA 15+ v)
9.35 Star Wars: Episode II – Attack Of The Clones (2002) Sci-Fi. (PG) CC
12.00 Covert One: The Hades Factor (Pt 2) (2006) Thriller. (M av) CC
1.35 The Woodsman (2004) Drama. (MA 15+ a) CC
3.00 My Summer Of Love (2005) Romantic Drama. (MA 15+ asdl) CC
4.30 Walk On Water (2004) Drama. (M als)
6.20 Inside Man (2006) Thriller. A bank robbery spirals into a deadly game of cat-and-mouse between a criminal mastermind and a determined detective. (MA 15+ lv) CC
Tuesday Night With Nell Schofield
8.30 Rent (2005) Romantic Drama. Rosario Dawson. The revolutionary rock opera, based on Puccini's *La Boheme*, about bohemians in the East Village of New York City struggling with life, love and AIDS. (M dl) CC
10.45 Ae Fond Kiss... (2004) Romantic Drama. (MA 15+ s) CC
12.35 Wild Things 3 (2004) Thriller. (MA 15+ sv) CC
2.05 Wake Of Death (2004) Action. (MA 15+ v) CC
3.40 My Summer Of Love (2005) Romantic Drama. (MA 15+ asdl) CC
5.10 Lightning In A Bottle (2004) Documentary. (PG)

Showtime 2 (402)

6.00 Schultze Gets The Blues (cont.)
7.45 Alfie (2004) Romantic Comedy. (M sl) F/P. CC
9.35 Night Watch (Nochnoi Dozor) (2004) Thriller. (MA 15+ v)
11.35 Star Wars II: Attack Of The Clones (2002) Sci-Fi. (PG) CC
2.00 Covert One: The Hades Factor (Pt 2) (2006) Thriller. (M av) CC
3.35 The Woodsman (2004) Drama. (MA 15+ a) CC
5.00 My Summer Of Love (2005) Romantic Drama. (MA 15+ asdl) CC
6.30 Walk On Water (2004) Drama. A Mossad hit man's rigid attitudes are challenged in the hunt for a surviving Nazi officer. (M als)
8.20 Inside Man (2006) Thriller. A bank robbery spirals into a deadly game of cat-and-mouse between a criminal mastermind and a detective. (MA 15+ lv) CC
Tuesday Night With Nell Schofield
10.30 Rent (2005) Romantic Drama. The revolutionary rock opera about bohemians in the East Village of New York City struggling with life, love and AIDS. (M dl) CC
12.45 Ae Fond Kiss... (2004) Romantic Drama. (MA 15+ s) CC
2.35 Wild Things 3 (2004) Thriller. (MA 15+ sv) CC
4.05 Wake Of Death (2004) Action. (MA 15+ v) CC
5.40 My Summer Of Love (2005) Romantic Drama. (MA 15+ asdl) CC

Showtime Greats (404)

6.00 Sweeney! (cont.)
7.05 Surrender (1987) Comedy. Sally Field. (M a) CC
8.45 Titanic (1997) Drama. Leonardo DiCaprio. (M la) CC
12.00 Return To Paradise (1998) Drama. Vince Vaughn. (MA 15+ a) CC
1.55 Razorback (1983) Horror. Gregory Harrison. (M v) CC
3.30 Office Space (1999) Comedy. Ron Livingston. (M la) CC
5.00 Hope Floats (1998) Drama. Sandra Bullock. (M a)
Horror Triple
6.50 The Car (1977) Horror. James Brolin, John Marley. (M v) CC
8.30 Scanner Cop (1994) Horror. Daniel Quinn, Richard Grove. A rookie cop, who is also a scanner, faces sensory overload and possible insanity as he hunts the man responsible for a spate of LAPD killings. (M vl) CC
10.10 Inferno (1980) Horror. Leigh J McCloskey, Irene Miracle. A brother and sister become involved in the dark doings of an evil trio called The Three Mothers. (MA 15+ vh) CC
12.00 French Connection II (1975) Action. (M lvd)
1.55 Fresh Air (1999) Drama. (M l)
3.25 Summer Rental (1985) Comedy. (PG)
4.55 Can't Hardly Wait (1998) Comedy. (M l)

CC CLOSED CAPTIONED · LINKED SERIES START · PREMIERE PROGRAMS APPEAR IN RED · +2 TIMESHIFT CHANNEL OPTION – PROGRAMS ARE AIRED TWO HOURS AFTER LISTING

MOVIE ONE 411

+2 Timeshift 412
6.00 King's Ransom (cont.)
6.35 Missing In America (2005) Drama. Danny Glover. (M v)
8.25 Madagascar (2005) Animation. Ben Stiller. (PG) CC
9.55 A Sound Of Thunder (2005) Action. Edward Burns. (M v)
11.40 The Zodiac (2005) Crime. Justin Chambers. (MA 15+ v)
1.15 The New World (2005) Adventure. Colin Farrell. (M v)
3.30 In Enemy Hands (2004) Drama. William H Macy. (M lv)
5.10 When Zachary Beaver Came To Town (2003) Drama. Jonathan Lipnicki. (PG)
6.40 A Lot Like Love (2005) Comedy. Amanda Peet. (M s) CC
8.30 One Last Thing... (2005) Comedy. Cynthia Nixon. A funny and heartbreaking story of a boy with a terminal illness who grants his last wish on a local television station, surprising everyone by making an eyebrow-raising request. (M ld)
10.10 Dear Frankie (2005) Drama. Emily Mortimer. A mother writes make-believe letters to her son from his father, until one day when her son wants to meet him, she must find the perfect stranger to act as his father. (M l)
11.55 Darkness (2005) Horror. Anna Paquin. (MA 15+ vh)
1.40 Rag Tale (2005) Comedy. Jennifer Jason Leigh. (MA 15+ dl)
3.45 Missing In America (2005) Drama. Danny Glover. (M v)
5.35 Funky Monkey (2004) Comedy. Seth Adkins. (PG)

MOVIE EXTRA 413

6.00 It's My Party (cont.)
7.00 Faster (2003) Documentary. (M l)
9.00 The Innocent (1993) Drama. (M lsv)
11.00 Very Bad Things (1998) Comedy. Cameron Diaz. (MA 15+ vls)
12.45 The Other Sister (1999) Drama. (M a)
3.00 Why Do Fools Fall In Love (1998) Drama. Halle Berry. (M dls)
5.00 The Waimate Conspiracy (2006) Drama. Jim Moriarty. (PG) F/P.
6.45 Finding Graceland (1998) Drama. Harvey Keitel. (PG)
8.30 Blade: The Series (2006) Action. Hunters. Blade and Shen learn of the White Prince, an infamous vampire serial killer. After she feeds on Marcus, Blade forces Krista into isolated detox. (M vh)
9.30 Scream (1996) Horror. Neve Campbell. A teenage girl becomes the target of a killer who has stalked and killed one of her classmates... just like in the movies! (MA 15+ vh)
11.30 Mysterious Skin (2004) Drama. Elisabeth Shue. In 1981 two eight-year-old boys experienced something so horrible it changed their lives forever. Now they are 18- years-old and ready to unlock the innermost secrets of their past. (MA 15+ sa) CC
1.15 Wag The Dog (1997) Comedy. Dustin Hoffman. (M l)
3.00 Payback (1999) Action. Mel Gibson. (MA 15+ vl) CC
4.45 Earthly Possessions (1997) Drama. (M lv)

MOVIE GREATS 415

6.00 Snowball Express (cont.)
6.45 The Delinquents (1989) Drama. Kylie Minogue. (M sa)
8.35 Moving (1988) Comedy. Richard Pryor. (M lv)
10.05 The Pink Panther (1963) Comedy. Peter Sellers. (PG)
12.00 The Boy Who Could Fly (1986) Family. Jay Underwood. (PG) CC
1.50 Davy Crockett King of the Wild Frontier (1954) Family. Fess Parker. (PG)
3.25 Whatever Happened To Aunt Alice? (1968) Crime. Geraldine Page. (M v)
5.05 Lean On Me (1989) Drama. Morgan Freeman. (PG)
6.55 Under Milk Wood (1973) Drama. Richard Burton. Spend some time with the characters in the Welsh fishing village of Llareggub, seen through the eyes of Blind Captain Cat. (M lv)
8.30 The Devil And Max Devlin (1981) Comedy. Elliott Gould. When Max dies in an accident, he returns to earth to recruit innocent souls for the devil.
10.10 Private Benjamin (1980) Comedy. Goldie Hawn stars as a high society widow who joins the army after the death of her husband, and receives a reality check as she tries to survive basic training. (M s)
12.00 Death Dreams (1991) Thriller. (M a)
1.35 Doctor In Distress (1963) Comedy. (PG)
3.20 Man Of The West (1958) Western. (PG)
5.00 A Star Is Born (1954) Musical. (PG)

TCM 417

Star Birthday Constance Cummings
6.00 In The Cool Of The Day (1963) Drama. Peter Finch. (PG) CC
7.40 The Last Voyage (1960) Drama. Robert Stack. (PG) CC
9.15 Ex-Lady (1933) Drama. Gene Raymond, Bette Davis. (PG) (B&W)
10.30 Gaslight (1944) Drama. Charles Boyer. (PG) (B&W) CC
Star Birthday Constance Cummings
12.30 Busman's Honeymoon (1940) Comedy. Constance Cummings. (B&W)
2.00 In The Cool Of The Day (1963) Drama. Peter Finch, Jane Fonda. (PG) CC
3.40 The Last Voyage (1960) Drama. Robert Stack, Dorothy Malone. (PG) CC
5.15 Ex-Lady (1933) Drama. Gene Raymond, Bette Davis. (PG) (B&W)
6.30 Gaslight (1944) Drama. Charles Boyer, Ingrid Bergman. (PG) (B&W) CC
Star Birthday James Mason
8.30 Julius Caesar (1953) Drama. Marlon Brando, Deborah Kerr. An adaptation of William Shakespeare's play of political power, honour and betrayal in ancient Rome. (PG) (B&W) CC
10.50 The Decks Ran Red (1958) Drama. James Mason. (PG) (B&W)
12.30 Jezebel (1938) Drama. Henry Fonda, Bette Davis. (B&W) CC
2.30 A Yank At Oxford (1938) Drama. Robert Taylor. (B&W) CC
4.30 Julius Caesar (1953) Drama. (PG) (B&W) CC

WORLD MOVIES 419

6.00 3-Iron (cont.)
7.15 Murk (2005, Denmark) Psychological Thriller. (MA 15+ av)
9.20 Mongolian Ping Pong (2005, China in Mongolian) Drama. (PG)
11.05 Lost In La Mancha (2002, UK) Feature Documentary. (M l)
12.40 3-Iron (2004, South Korea) Drama. (TBC)
2.15 Summer Dress (1996, France) Drama. (MA 15+ sna)
2.30 Don't Move (2004, Italy) Drama. (MA 15+ als)
4.30 Marie-Jo And Her Two Loves (2001, France) Drama. (M als)
6.35 Monsoon Wedding (2001, India in English, Hindi, Punjabi) Drama. Revolves around the arranged marriage of two young Indians. (M al)
25 Docs You Must See Before You Die
8.30 The Thin Blue Line (1988, USA) Documentary. Billed as "the first movie mystery to actually solve a murder", this fascinating and memorable documentary investigates the 1976 murder of a Dallas policeman. (PG)
10.10 Bombon: El Perro (2004, Argentina) Drama. A recently unemployed mechanic finds friendship and solace when he adopts a dog. (M ls)
11.50 Bondi Tsunami (2004, Australia in English, Japanese) Road Movie. (M dl)
1.25 Marie-Jo And Her Two Loves (2001, France) Drama. (M als)
3.30 Monsoon Wedding (2001, India in English, Hindi, Punjabi) Drama. (M al)
5.25 The Thin Blue Line (1988, USA) Documentary. (PG)

FOX1 SPORTS 501

6.00 General Transworld Sport.
7.00 Golf The Golf Club.
7.30 AFL The Winners.
8.30 AFL On The Couch.
9.30 AFL Round 7. TBA v TBA.
11.30 AFL Round 7. TBA v TBA.
1.30 AFL Round 7. TBA v TBA.
3.30 AFL Round 7. TBA v TBA.
5.30 AFL The Winners.
6.30 AFL On The Couch.
7.30 Poker Winning Poker.
8.00 AFL Round 7. TBA v TBA.
10.00 AFL AFL Classic Match. TBA v TBA.
12.00 Baseball Major League Baseball. TBA v TBA.
2.30 Golf US PGA Tour. The Players Championship. Final Round. **LIVE**
5.00 Ice Hockey NHL. Post-Season Highlights. TBA v TBA.

FOX2 SPORTS 502

6.00 Ice Hockey NHL Playoffs. (cont.)
7.00 General The Back Page.
8.00 Darts UK Open.
10.00 Baseball Major League Baseball. TBA v TBA.
1.00 Football English Premier League Highlights.
2.00 Ice Hockey NHL Playoffs. Post-Season Highlights. TBA v TBA.
4.00 Tennis ATP Masters. Hamburg Highlights.
7.00 Football CC Football League Highlights Show. TBA v TBA.
7.30 Golf PGA Golf Show.
8.30 Tennis ATP Masters. Hamburg. **LIVE**
5.00 Motorsport Speedweek.

FOX3 SPORTS 503

6.00 Football CC Championship. (cont.)
7.00 Football English Premier League Highlights.
8.00 Sailing Seamaster.
8.30 Rugby League NRL. TBA v TBA.
10.00 Rugby Union Super 14 Extra Time.
11.00 Rugby Union Super 14. Semifinal 1.
12.30 Rugby Union Super 14. Semifinal 2.
2.00 Golf USLPGA Tour. Michelob Ultra Open. Final Round.
4.00 Football CC Championship. Semifinal Leg 2. TBA v TBA.
5.30 Basketball FIBA World Basketball.
6.00 General The Back Page.
7.00 Rugby League NRL Teams.
7.30 Kickboxing Ultimate Fighter 2. Semifinal 2.
8.30 Kickboxing Australian Special.
10.30 Golf PGA Golf Show.
11.30 Rugby League NRL Teams.
12.00 Football CC Football League Highlights Show.
12.30 Pool 2006 World Cup.
1.30 Snooker Welsh Open. Semifinals.
4.30 Football CC Championship. Semifinal Leg 2. TBA v TBA. **LIVE**

PROGRAMS LISTED IN EASTERN STANDARD TIME. SA VIEWERS SUBTRACT 30 MINUTES AND WA VIEWERS 2 HOURS FROM ALL PROGRAM TIMES

Want the doctor's secret to healthy weight loss?
OPTIFAST VLCD
THE BEST KEPT SECRET IN WEIGHT LOSS
www.bestsecret.com.au
NOVARTIS

ESPN 508

6.00 Volleyball NCAA Men's Volleyball Championship. (cont.)
6.30 Football ESPNsoccernet's Press Pass.
7.00 SportsCenter (Aus/NZ) LIVE
7.30 SportsCenter (Aus/NZ)
8.00 SportsCenter (Aus/NZ)
8.30 ESPN Original Entertainment Pardon The Interruption.
9.00 Baseball ESPN's Monday Night Baseball. Chicago Cubs v New York Mets. **LIVE**
12.00 Baseball Baseball Tonight. **LIVE**
1.00 American Football Russell Athletic ESPN Arena Football Monday. New York Dragons v Philadelphia Soul.
3.30 Football FA Cup Final Preview.
4.00 Basketball FIBA World Basketball.
4.30 Football ESPNsoccernet's Press Pass.
5.00 General Around The Horn.
5.30 ESPN Original Entertainment Pardon The Interruption Australia.
6.00 SportsCenter
7.00 Poker Late Night Poker.
9.00 ESPN Original Entertainment Pardon The Interruption Australia.
9.30 Motorcycle Racing 2007 World Supercross Grand Prix. 125CC/250CC.
11.30 ESPN Original Entertainment Pardon The Interruption Australia.
12.00 SportsCenter
1.00 Fishing
4.30 Poker Late Night Poker.

FUEL TV 516

6.00 X-Terrain
6.30 Project Detention
7.00 X-Play
7.30 The Captain & Casey Show
8.00 Firsthand
8.30 The Daily Habit
9.00 X-Play
9.30 10 Count
10.00 Action Sports
10.30 X Sport
11.00 XSNZ
11.30 Weekly Update
12.00 Sacred Ride
12.30 GKA
1.00 Nixon Jibfest
1.30 The Daily Habit
2.00 Thicker Than Water
3.00 X Sport
3.30 Project Detention
4.00 XSNZ
4.30 Weekly Update
5.00 Sacred Ride
5.30 X-Play
6.00 Nixon Jibfest
6.30 The Daily Habit
7.00 Firsthand
7.30 Skate Maps
8.00 The Under Attack Show Fifty-two days, 33 cities, two vans, 20 skaters, one big tour: this is real-TV skating at its best.
8.30 The Captain & Casey Show The world's worst sports hosts take us on a journey of luck and discovery in this bare-bones skateboard show. A favourite in America – not just with the viewers – even Tony Hawk and Mike Vallely say yes to appearing on the show!
9.00 American Misfits
9.30 Tent City
10.30 Thicker Than Water
11.30 The Daily Habit
12.00 Firsthand
12.30 Road Fools
1.00 Drop In
1.30 360 Surfing
2.00 Freeze TV
2.30 X Sport
3.00 Freeze Sports
3.30 Aqua Action
4.00 Ride Guide Bike
4.30 Action Sports
5.00 High Octane
5.30 Skier's World

NAT GEO ADVENTURE 517

6.00 Rough Trades
6.30 The Ride
7.00 Great Adventure People
8.00 Excellent Adventure
9.00 Rough Trades
9.30 The Ride
10.00 Great Adventure People
11.00 Excellent Adventure
12.00 Rough Trades
12.30 The Ride
1.00 Great Adventure People Kenya.
2.00 Excellent Adventure Vinnie Jones.
3.00 Rough Trades
3.30 The Ride
4.00 Great Adventure People Peru.
5.00 Excellent Adventure Neil Morrisey.
6.00 Rough Trades
6.30 The Ride
7.00 Great Adventure People
8.00 Excellent Adventure Vinnie Jones' journey is a trek into one of the worlds most remote regions, Mongolia, in search of the taimen fish or river wolf.
9.00 Rough Trades It's a competition to see who you think has the most nerve. A professional helicopter pilot in Hawaii,a crime scene cleaner or a Leopard doctor?
9.30 The Ride.
10.00 Great Adventure People Peru. This episode features a quest to Machu Picchu. Our group treks towards the lost city of the Incas.
11.00 Excellent Adventure
12.00 Rough Trades
12.30 The Ride
1.00 Great Adventure People
2.00 Excellent Adventure
3.00 Rough Trades
3.30 The Ride
4.00 Great Adventure People
5.00 Excellent Adventure

THE HISTORY CHANNEL 608

6.00 Viking Longships (cont.)
6.30 The Search For Eternal Egypt (PG)
7.30 The War Files (PG)
8.30 Playing The China Card (PG)
9.30 Napoleon's Mass Grave (PG)
10.30 Vanishings (PG)
11.00 Unsolved Mysteries Of WWII (PG)
11.30 Battlefield (PG)
1.30 Viking Longships (PG)
2.30 The War Files (PG)
3.30 Great Ships (PG)
4.30 Playing The China Card (PG)
5.30 Decoding The Past (PG)
6.30 Great Cemeteries Of The World Alexander Nevsky Monastry, Tikhvin Cemetery. (PG)
7.00 Unsolved Mysteries Of WWII Stalin's Secret Armies. (PG)
7.30 Turning Points Of History The Baader Meinhof Gang. (M)
8.30 The Lost Evidence Breakout From Normandy. A series which recounts the moments of key battles in the European and Pacific theatres. New Episode. (PG)
9.30 1945 The War In The Pacific. (PG)
10.30 The A6 Murder (PG)
11.30 The War Files The Panzer. (PG)
12.30 Unsolved Mysteries Of WWII (PG)
1.00 Heroes Under Fire (PG)
2.00 Decoding The Past (PG)
3.00 Vanishings (PG)
3.30 Turning Points Of History (M)
4.30 The Lost Evidence (PG)
5.30 1945 (PG)

DISCOVERY CHANNEL 610

6.00 Everything You Need To Know (cont.)
6.30 The FBI Files (M v)
7.30 Monster Garage (PG) CC
8.30 American Hot Rod (PG)
9.30 Untold Stories Of The ER (PG m)
11.30 Mythbusters (PG)
12.30 Living With The Kombai Tribe (PG)
1.30 Everest: Beyond The Limit (PG)
2.30 The FBI Files (M v)
3.30 American Chopper (PG) CC
4.30 Monster Garage (PG) CC
5.30 American Hot Rod (PG)
6.30 Mythbusters (PG)
7.30 American Hot Rod '40 Woodie 3. New Episode. (PG)
8.30 Overhaulin' All In The Family. New Episode. (PG)
9.30 Future Car *FutureCar* puts viewers in the driver's seat of cars that redefine automobiles as we know them. On this ride to the year 2030, our audience will get a glimpse at the designs of the future and the incredible technologies that will make it all happen. Tonights focus? – the Body. (PG)
10.30 American Hot Rod '59 Chevy Low Rider 4. (PG)
11.30 Monster Garage Hot Dog Car. (PG) CC
12.30 The FBI Files (M v)
1.30 American Hot Rod (PG)
2.30 Overhaulin' (PG)
3.30 Future Car (PG)
4.30 American Hot Rod (PG)
5.30 Beyond Tomorrow (PG)

NATIONAL GEOGRAPHIC CHANNEL 612

6.00 Is It Real? Monsters Of The Deep. (PG)
7.00 Earth's Core CC
8.00 Lions Behaving Badly (PG)
9.00 Megastructures
10.00 Into The Unknown
10.30 Extreme Latitude
11.00 Is It Real? (PG)
12.00 Tornado Outbreak (PG)
1.00 Air Crash Investigation CC
3.00 Undercover In North Korea
4.00 Earth's Core CC
5.00 Lions Behaving Badly (PG)
6.00 Demolition Squad (PG)
6.30 Megastructures
7.30 Huge Moves Massive Machines. London's Tube is about to get an upgrade, as a team of experts thread a train into a sealed tunnel in the heart of the city. Meanwhile, in Canada, a volunteer crew try to retrieve a sunken plane. New Episode.
8.30 Megastructures Super Chopper. The latest choppers are built to fly fast and silently. Using live action, re-creations, amazing archival footage and advanced CGI, marvel at the creation of extraordinary multi-purpose machines of the 21st century. CC
9.30 Tornado Outbreak (PG)
10.30 Light At The Edge Of The World
11.30 Huge Moves
12.30 Megastructures CC
1.30 Tornado Outbreak (PG)
2.30 Light At The Edge Of The World
3.30 Lions Behaving Badly (PG)
4.30 Megastructures
5.30 Demolition Squad (PG)

Animal Planet 615

6.00 Miami Animal Police (cont.)
6.30 The Crocodile Hunter (PG)
7.30 The Planet's Funniest Animals
8.00 Wild On The Set (PG)
8.30 The Crocodile Hunter (PG)
9.30 Austin Stevens: Most Dangerous... (PG)
10.30 Wild Rescues (PG)
11.00 Monkey Business
11.30 The Jeff Corwin Experience (PG)
12.30 The Planet's Funniest Animals
1.00 Wild On The Set (PG)
1.30 The Amber Time Machine (PG)
2.30 Ice Age Death Trap (PG)
3.30 Wild Rescues (PG)
4.00 Monkey Business
4.30 The Crocodile Hunter Wild In The USA. (PG)
5.30 Miami Animal Police Pit Bull Raid. (PG)
One Planet
6.30 Dune (PG)
7.30 The Sand Is A Predator (PG)
8.30 Nick Baker's Weird Creatures Blood Squirting Lizard. Nick heads to cowboy country, Southeast Arizona, in search of the horned lizard. (PG)
9.30 The Jeff Corwin Experience Australia: Going Bats Down Under. (PG)
10.30 Miami Animal Police (PG)
11.30 Dune (PG)
12.30 The Sand Is A Predator (PG)
1.30 Nick Baker's Weird Creatures (PG)
2.30 The Jeff Corwin Experience (PG)
3.30 Dune (PG)
4.30 The Sand Is A Predator (PG)
5.30 Miami Animal Police (PG)

ci 617

6.00 City Confidential (cont.)
6.30 Airline (M)
7.00 Cops (M)
7.30 Cold Case Files (M)
8.30 Forensic Files (M)
9.30 Forensic Investigators (M)
10.30 Arrest & Trial (M)
11.00 Police Ten 7 (M)
11.30 City Confidential (M)
12.30 Airline (M)
1.00 Cops (M)
1.30 Cold Case Files (M)
2.30 Forensic Files (M)
3.30 Forensic Investigators (M)
4.30 Arrest & Trial (M)
5.00 Police Ten 7 (M)
5.30 City Confidential (M)
6.30 Airline New Episode. (M)
7.00 Cops New Episode. (M)
7.30 Abused (M)
8.30 Forensic Files Writer's Block. A brilliant young architect became ill and died just before she was to testify in a criminal trial. The autopsy revealed she'd been poisoned with arsenic; it was a slow and painful death, so suicide was unlikely. New Episode. (M)
9.30 The New Detectives Seeds Of Destruction. In criminal investigations, a simple seedpod can provide the missing link by placing a suspect at a crime scene. New Episode. (M)
10.30 Cops (M)
11.00 Airline (M)
11.30 Crime & Punishment (M)
12.30 Police Ten 7 (M)
1.00 Cops (M)
1.30 Abused (M)
2.30 Forensic Files (M)
3.30 The New Detectives (M)
4.30 Cops (M)
5.30 City Confidential (M)

CC CLOSED CAPTIONED LINKED SERIES START PREMIERE PROGRAMS APPEAR IN RED TIMESHIFT CHANNEL OPTION – PROGRAMS ARE AIRED TWO HOURS AFTER LISTING

638 Discovery Science

6.00 Escape From Experiment Island (cont.)
6.30 Science Of The Deep
7.30 Solar Empire
8.30 Buildings, Bridges And Tunnels
9.30 The New Inventors
10.00 Science Of The Deep
11.00 Solar Empire
12.00 Discover Magazine (PG)
1.00 Ten Ways (PG)
2.00 Discovery Channel Young Scientist Challenge
3.00 Buildings, Bridges And Tunnels
4.00 The New Inventors
4.30 Discover Magazine (PG)
5.30 Escape From Experiment Island
6.30 Science Of The Deep
Aquarius – Living Beneath The Sea.
Cosmic Odyssey
7.30 Solar Empire
Heavens Above.
Discovery Science Classics
8.30 Buildings, Bridges And Tunnels
Tunnels: Digging In.
9.30 The New Inventors
New Episode.
10.00 Science Of The Deep
Aquarius – Living Beneath The Sea.
11.00 Solar Empire
Heavens Above.
12.00 Discover Magazine (PG)
1.00 Ten Ways (PG)
2.00 Discovery Channel Young Scientist Challenge
3.00 Megascience (PG)
4.00 The New Inventors
4.30 Discover Magazine (PG)
5.30 Massive Engines

640 home & health

6.00 Dr. Know (PG)
6.30 Aerobic Conditioning
7.00 All Star Workouts
8.00 Total Body Sculpt With Gilad
8.30 Adoption Stories (PG)
9.30 Help Me To Speak (PG m)
10.30 Cover Shot
11.00 Parenting For Dummies (PG)
12.00 Til Debt Do Us Part (PG)
12.30 Help Me To Speak (PG m)
1.30 Taming Toddlers
2.00 A Personal Story (PG m)
2.30 A Dating Story (PG)
3.00 Berman & Berman (PG)
3.30 House Of Babies (PG m)
4.00 Bringing Home Baby (PG)
4.30 Yummy Mummy (PG)
5.00 Perfect Proposal (PG)
5.30 Fixing Dinner
6.00 Dr. Know (PG)
6.30 Plastic Surgery: Before And After (PG m)
7.30 Parenting For Dummies (PG)
8.30 Adoption Stories (PG)
9.30 Help Me To Speak
Two moving films follow the extraordinary stories of children learning to speak without stuttering or being mute. (PG m)
10.30 Cover Shot
11.00 Parenting For Dummies (PG)
12.00 Til Debt Do Us Part (PG)
12.30 Help Me To Speak (PG m)
1.30 Taming Toddlers
2.00 A Personal Story (PG m)
2.30 A Dating Story (PG)
3.00 Berman (PG)
3.30 House Of Babies
4.00 Bringing Home Baby (PG)
4.30 Yummy Mummy
5.00 Perfect Proposal (PG)
5.30 Fixing Dinner

646 travel & living

6.00 Lonely Planet Six Degrees (cont.)
6.30 Globe Trekker (PG)
7.30 Miami Ink (PG)
8.30 Amazing Camp Grounds
9.30 Thirsty Traveler (PG)
10.00 Chhattisgarh – The Tribal Planet (PG)
10.30 Thirsty Traveler (PG)
11.00 Passport To Europe With Samantha Brown
11.30 Globe Trekker (PG)
12.30 Lonely Planet Six Degrees (PG)
1.30 5 Takes (PG)
2.30 Miami Ink (PG)
3.30 Five Star Insider (PG)
4.00 Day Trip Designer (PG)
4.30 Thirsty Traveler (PG)
5.00 Passport To Europe With Samantha Brown
5.30 Glamorous Bedrooms
6.30 Globe Trekker (PG)
7.30 Miami Ink (PG)
8.30 Five Star Insider (PG)
9.00 Day Trip Designer (PG)
9.30 Lonely Planet Six Degrees (PG)
10.30 Karma Trekkers (PG)
11.30 Miami Ink (PG)
12.30 Weird Travels (PG)
1.30 Thirsty Traveler (PG)
2.00 Passport To Europe With Samantha Brown
2.30 Karma Trekkers (PG)
3.30 Sun, Sea & Bargain Spotting
4.30 Five Star Insider (PG)
5.00 Day Trip Designer (PG)
5.30 Lonely Planet Six Degrees (PG).

701

6.00 Dora The Explorer
6.30 The Backyardigans
6.55 Cooking For Kids With Luis
7.00 LazyTown
7.30 SpongeBob SquarePants
8.20 The Fairly OddParents
9.10 The Adventures Of Jimmy Neutron: Boy Genius
10.00 Rugrats All Grown Up
11.00 The Amanda Show
11.30 The Fairly OddParents
2.00 The Adventures Of Jimmy Neutron: Boy Genius
2.50 Catscratch
3.05 Danny Phantom
3.30 The Wild Thornberrys
4.00 Danny Phantom
4.30 Kappa Mikey
5.00 SpongeBob SquarePants
5.30 Ned's Declassified School Survival Guide
6.00 Drake & Josh
7.00 Kappa Mikey
7.30 Zoey 101
8.00 SpongeBob SquarePants
8.30 Ned's Declassified School Survival Guide
9.20 Romeo!
10.20 Rugrats All Grown Up

1.20 SpongeBob SquarePants
1.45 Rocko's Modern Life
2.10 Hey Arnold!
2.35 Cousin Skeeter
3.00 The Brothers Garcia
3.25 The Amanda Show
3.50 The Story Of Tracy Beaker
4.15 Secret Agent Men
4.40 The Boy
5.05 Martin Mystery
5.30 My Life As A Teenage Robot

703 Nick Jr. Play along and learn

6.00 Wow! Wow! Wubbzy!
6.30 Dora
7.00 Wonder Pets
7.30 PicMe
8.00 Fifi And The Flowertots
8.30 LazyTown
9.00 Dora
9.30 Backyardigans
10.00 Hi-5
10.30 PicMe
10.35 Balamory
11.00 Blue's Clues
11.30 Open Sesame
12.00 Wow! Wow! Wubbzy!
12.30 The Upside Down Show
1.00 Peppa Pig
1.30 Miss Spider
2.00 Fifi And The Flowertots
2.30 Dora
3.00 The Backyardigans
3.30 Cooking For Kids With Luis
3.35 Maggie And The Ferocious Beast
4.00 LazyTown
4.30 Hi-5
5.00 Wow! Wow! Wubbzy!
5.30 Gardening For Kids
5.35 Dora
6.00 Peppa Pig
6.30 PicMe
6.40 The Upside Down Show
7.05 Blue's Clues
7.35 Balamory
8.00 Wow! Wow! Wubbzy!
8.30 Little Bill
9.00 Noddy
9.15 Billy
9.30 Miss Spider
10.00 The Backyardigans
10.30 Hi-5
11.00 Balamory
11.30 Blue's Clues
12.00 Open Sesame
12.30 Wow! Wow! Wubbzy!
1.00 Upside Down Show
1.30 Peppa Pig
2.00 Miss Spider
2.30 Fifi And The Flowertots
3.00 Little Bill
3.30 Hi-5
4.00 Wonder Pets
4.30 LazyTown
5.00 Fetch The Vet
5.15 Oswald
5.30 Backyardigans

707 Disney

6.00 Disney's Lilo & Stitch: The Series CC
6.30 Recess
7.00 Kim Possible CC
7.30 The Suite Life Of Zack & Cody CC
8.00 That's So Raven CC
8.30 Phil Of The Future CC
9.00 Black Hole High
9.30 Lizzie McGuire CC
10.00 Even Stevens
10.30 That's So Raven CC
11.00 The Proud Family
11.30 Kim Possible CC
12.00 Disney's American Dragon: Jake Long CC
12.30 Fillmore!
1.00 The Weekenders
1.30 Disney's Brandy & Mr. Whiskers
2.00 Disney's Lilo & Stitch: The Series CC
2.30 Teacher's Pet
3.00 The Proud Family
3.30 Recess
4.00 Kim Possible CC
4.30 Wicked Science
5.00 The Suite Life Of Zack & Cody CC
5.30 That's So Raven CC
6.30 Jump In! (2007) Comedy. CC
8.00 The Suite Life Of Zack & Cody CC
8.30 Smart Guy
9.00 Phil Of The Future CC
9.20 Untalkative Bunny
9.30 That's So Raven CC
10.00 Lizzie McGuire CC
10.30 Disney's Night Owl

709 Playhouse Disney

6.00 The Doodlebops
6.30 Rolie Polie Olie
7.00 Bob The Builder
7.30 Higglytown Heroes CC
8.00 Little Einsteins CC
8.30 JoJo's Circus CC
9.00 Mickey Mouse Clubhouse CC
9.30 Handy Manny CC
10.00 The Wiggles
10.30 Stanley
11.00 The Doodlebops
New Episode.
11.30 Bob The Builder
12.00 Rolie Polie Olie
12.30 New Adventures Of Madeline
1.00 JoJo's Circus CC
1.30 The Wiggles
2.00 Higglytown Heroes CC
2.30 Little Einsteins CC
3.00 Mickey Mouse Clubhouse CC
3.30 Out Of The Box
4.00 Handy Manny
4.30 Stanley
5.00 Mickey Mouse Clubhouse CC
5.30 Little Einsteins CC
6.00 The Wiggles
6.30 JoJo's Circus CC
7.00 The Doodlebops
7.30 Rolie Polie Olie
8.00 Bob The Builder
8.30 Higglytown Heroes CC
9.00 Little Einsteins CC
9.30 JoJo's Circus CC
10.00 Playhouse Disney's Night Owl

713 Cartoon Network

6.00 Dragon Ball
6.30 Dragon Ball Z
7.00 Teenage Mutant Ninja Turtles: Fast Forward
New Episode.
7.30 Ben 10
8.00 Team Galaxy
8.30 Naruto
9.00 Tom & Jerry
9.30 Camp Lazlo
10.00 Foster's Home CC
11.00 Codename: Kids Next Door
11.30 What's New, Scooby-Doo?
12.00 Baby Looney Tunes CC
1.00 Hi Hi Puffy AmiYumi CC
1.30 The Powerpuff Girls
2.00 Pet Alien
2.30 Ed/Eddy CC
3.00 Squirrel Boy
3.30 Camp Lazlo
4.00 Foster's Home
4.30 Billy & Mandy
5.00 Ben 10
New Episode.
5.30 Codename: Kids Next Door
6.00 MAR
6.30 Teen Titans CC
7.00 Dragon Ball Z
7.30 Billy & Mandy
8.00 Camp Lazlo
8.30 My Gym Partner's A Monkey
9.00 Naruto
9.30 Dragon Ball
10.00 MAR [adult swim]
10.30 Ghost In The Shell: Stand Alone Complex
11.00 Gundam Seed
11.30 Ghost In The Shell: Stand Alone Complex
12.00 Gundam Seed

12.30 Naruto
1.00 Team Galaxy
1.30 Ben 10
1.55 My Gym Partner's A Monkey
2.30 Camp Lazlo
2.55 Ed/Eddy
3.30 Billy & Mandy
3.55 Kids Next Door
4.30 Foster's Home
4.55 Hi Hi Puffy AmiYumi CC
5.30 Kids Next Door

715 Boomerang

6.00 Top Cat
6.30 Captain Caveman
7.00 Looney Tunes
8.00 Tom & Jerry
8.30 Yogi Bear
9.00 Flintstones
9.30 Flintstone Kids
Tiny TV
10.00 Firehouse Tales
10.15 Gordon The Garden Gnome
10.30 Postman Pat
10.45 Bottle Top Bill
11.00 Dragon Tales
11.30 Franklin
12.00 Tom & Jerry Kids Show
12.30 Dynomutt CC
1.00 Josie And The Pussycats CC
1.30 Captain Caveman
Grrrr!
2.00 Yogi Bear
2.30 The Hair Bear Bunch CC
3.00 Richie Rich
3.30 Mike, Lu & Og CC
4.00 The Scooby & Scrappy Doo Show CC
4.30 Sylvester & Tweety Mysteries
Rush Hour
5.00 Road Runner
5.30 Tom & Jerry
6.00 Flintstones
6.30 The Jetsons
7.00 Loonatics Unleashed
7.30 Duck Dodgers
8.00 Cow And Chicken CC
8.30 Sheep In The Big City CC
Boomeraction
9.00 Mr T
9.30 Captain Planet
10.00 Boom, Boom, Boom
12.00 Yo! Yogi Show
12.30 ALF
1.00 The New Shmoo
1.30 Yakky Doodle
2.00 Fantastic Max CC
2.30 Pixie And Dixie
3.00 Yogi Bear
3.30 Augie Doggie
4.00 Dynomutt CC
4.30 Snooper & Blabber
5.00 Huckleberry Hound
5.30 Magilla Gorilla

PROGRAMS LISTED IN EASTERN STANDARD TIME (ACT VIEWERS SUBTRACT 30 MINUTES AND WA VIEWERS 2 HOURS FROM ALL PROGRAM TIMES)

GOT FOXTEL iQ? TRY REMOTE RECORD!

TOP TIP: No matter where you are, if you have online access you can set the FOXTEL iQ to record your favourite shows. It's easy and free to use – register now at **FOXTEL.com.au**

help

WEDNESDAY MAY 16

TV1 — 101

+2 Timeshift 151
6.00 Who's The Boss?
6.30 Bewitched
7.00 Sabrina
7.30 The Nanny CC
8.00 Seinfeld (PG) CC
8.30 Frasier (PG) CC
9.00 Murder, She Wrote (PG)
9.50 Entertainment Daily (PG)
10.00 Quincy, M.E. (PG)
11.00 Diagnosis Murder (PG)
12.00 Law & Order: Special Victims Unit (M) CC
12.50 Entertainment Daily (PG)
1.00 Columbo (PG)
2.30 Just Shoot Me! (PG)
3.00 Hogan's Heroes
3.30 The Brady Bunch
4.00 Bewitched
4.30 Sabrina
5.00 Who's The Boss?
5.30 The Nanny
6.30 Hogan's Heroes
7.00 Blankety Blanks (PG)
7.30 Magnum P.I. (PG)
8.20 Entertainment Daily (PG)
8.30 Seinfeld (PG) CC
9.00 Becker (PG)
9.30 Frasier (PG) CC
10.00 Married... With Children (PG)
10.30 Law & Order: Special Victims Unit (M) CC
11.20 Mask (1985) Drama. Cher. (PG dl)
1.20 Just Shoot Me! (PG)
1.50 The Incredible Hulk (PG)
2.40 The Brady Bunch
3.05 Becker (PG)
3.30 Married... With Children (PG)
3.55 Bonanza
4.45 The Bionic Woman
5.35 Hogan's Heroes

UK-TV — 103

+2 Timeshift 156
6.00 The Weakest Link (PG)
6.45 The Bill (PG)
7.30 The New Avengers (M)
8.30 Fat Chance (PG)
9.00 I Want My Mummy (PG)
9.30 Parkinson (PG)
10.30 Trisha (PG)
11.30 Family Affairs (PG)
12.00 Coronation Street (PG)
12.30 Emmerdale (PG)
1.00 EastEnders (PG)
1.30 Spooks (MA 15+)
3.15 The Bill (PG)
4.10 The Weakest Link (PG)
5.00 Eggheads (PG)
5.30 Family Affairs (PG)
6.00 Coronation Street (PG)
6.30 Emmerdale (PG)
7.00 EastEnders (PG)
7.30 My Hero (PG)
8.00 Absolutely Fabulous Fish Farm. Patsy and Edina have survived the mosh pit at a Marilyn Manson concert, and are still full of all the joys of rock! (M)
8.30 Jonathan Creek Houdini meets whodunit. (M)
9.30 State Of Play (MA 15+)
10.30 Red Dwarf (M)
11.00 Men Behaving Badly (M)
11.30 EastEnders (PG)
12.00 Coronation Street (PG)
12.30 Emmerdale (PG)
1.00 Family Affairs (PG)
1.30 The Bill (PG)
2.30 Minder (M)
3.30 Benny Hill (PG)
4.30 Animated Mr Bean (PG)
5.00 State Of Play (MA 15+)

ARENA — 105

+2 Timeshift 154
6.00 Third Watch (cont.) (M amv)
6.30 Queer Eye (PG)
7.30 The Ellen DeGeneres Show (PG)
8.20 Maury Povich (M)
9.10 The Tyra Banks Show (PG)
10.00 Gilmore Girls Season Five Finale. (PG)
11.00 Will & Grace (PG) CC
11.30 The Drew Carey Show (PG) CC
12.00 ER (M m) CC
1.00 How To Find A Husband And What To Do If You Can't (M)
2.00 Maury Povich (M)
2.50 The Tyra Banks Show (PG)
3.40 The Ellen DeGeneres Show (PG)
4.30 Malcolm In The Middle (PG)
5.00 Queer Eye For The Straight Guy (PG)
6.00 Gilmore Girls Backstage Special (PG)
7.00 Friends (PG)
7.30 Bridezillas (MA 15+ l)
8.25 Xclusive – Entertainment News (PG)
8.30 Malcolm In The Middle (PG)
9.00 Will & Grace (PG) CC
9.30 The Drew Carey Show (PG) CC
10.00 Friends (PG)
10.30 The Ellen DeGeneres Show (PG)
11.15 Third Watch (M amv)
12.00 ER (M adm)
1.00 The West Wing
2.00 Queer Eye For The Straight Guy (PG)
3.00 Crossing Over With John Edward (PG)
3.50 Maury Povich (M)
4.40 Tyra Banks (PG)
5.30 Third Watch (M amv)

THE LIFESTYLE CHANNEL — 106

+2 Timeshift 157
6.00 Better Homes & Gardens
7.00 The City Gardener
7.30 Hot Auctions
8.00 Ready Steady Cook CC
9.00 Huey's Cooking Adventures
9.30 Auction Squad
10.30 Better Homes & Gardens
11.30 How To Look Good Naked (PG)
12.00 Nigella Feasts
12.30 Wedding Belles
1.30 Antiques Roadshow
2.30 Return To Tuscany (PG)
3.00 Changing Rooms
3.30 Ground Force
4.00 Better Homes & Gardens
4.45 Ready Steady Cook CC
5.30 Huey's Cooking Adventures
6.00 The City Gardener
6.30 Hot Auctions
7.00 Return To Tuscany (PG)
7.30 Property Ladder
8.30 Build A New Life Ireland. This is a series that follows the roller-coaster ride of a new breed of adventurers.
9.30 Bargain Hunt
10.15 Antiques Roadshow
11.00 Ladette To Lady (M)
12.00 Property Ladder
1.00 Build A New Life
2.00 The City Gardener
2.30 Hot Auctions
3.00 Ready Steady Cook CC
4.00 Ladette To Lady (M)
5.00 Antiques Roadshow

FOX8 — 108

+2 Timeshift 150
6.00 Alpha Teens On Machines (PG)
6.30 Toonsylvania
7.00 King Of The Hill (PG) CC
7.25 The Simpsons CC
7.50 Futurama (PG) CC
8.15 Family Guy
8.40 The Simpsons CC
9.05 World's Wildest Police Videos (M)
10.00 Maximum Exposure (M)
11.00 Lost (M) CC
12.00 Prison Break (M) CC
1.00 Las Vegas (M) CC
2.00 Australia's Next Top Model (M)
2.45 Cheaters (M)
3.30 WWE Raw (M)
5.30 King Of The Hill (PG) CC
5.55 The Simpsons And Maggie Makes Three. CC
6.20 Futurama Fear Of A Bot Planet. (PG) CC
6.45 Family Guy
7.10 The Simpsons Thirty Minutes Over Tokyo. The family discovers how to take a dream vacation at minimal cost. CC
7.35 Solitary
8.30 Intervention
9.30 The Amazing Race (M)
10.20 The District (M)
11.15 World's Wildest Police Videos (M)
12.00 The Jerry Springer Show (M)
1.00 WWE Raw (M)
2.45 High Incident (M)
3.30 Ripley's Believe It Or Not (PG)
4.15 The Amazing Race (M)
5.00 Life With Bonnie (PG)
5.30 Quintuplets (PG)

FOX CLASSICS — 112

+2 Timeshift 152
6.00 Hey Dad..!
6.30 Caroline In The City (PG)
7.00 Green Acres
7.30 Home Improvement
8.00 Everybody Loves Raymond (PG)
8.30 M*A*S*H (PG) CC
9.00 Little House On The Prairie
10.00 The Waltons
11.00 Gunsmoke (PG) (B&W)
12.00 Kingswood Country (PG)
12.30 Mother And Son (PG)
1.00 Green Acres
1.30 The Honeymooners (B&W)
2.00 The Golden Girls (PG)
2.30 Spin City (PG)
3.00 Evening Shade (PG)
3.30 3rd Rock From The Sun (PG)
4.00 Hey Dad..!
4.30 Kingswood Country (PG)
5.00 Mother And Son (PG)
5.30 The Golden Girls (PG)
6.00 Home Improvement
6.30 M*A*S*H (PG) CC
7.30 3rd Rock From The Sun (PG)
8.00 Everybody Loves Raymond (PG)
Spotlight On John Wayne
8.30 Rio Grande (1950) Western. John Wayne. (B&W)
10.20 El Dorado (1966) Western. John Wayne. (PG v)
12.30 Airplane! (1980) Comedy. (PG)
2.00 The Twilight Zone (PG)
2.30 Jake And The Fatman (PG)
3.30 Baywatch (PG)
4.30 Gunsmoke (PG) (B&W)
5.30 Mister Ed

comedy — 113

+2 Timeshift 153
6.00 Comedy Inc. (cont.)
6.30 Comedy Central (M)
7.00 Full Frontal (M)
8.00 The World Stands Up (M)
8.30 Kenny Vs. Spenny (M)
9.00 America's Funniest (PG)
9.30 Reno 911! (M)
10.00 Whose Line Is It Anyway? (PG)
11.00 Scrubs (PG)
11.30 The Daily Show With Jon Stewart (M)
12.00 The Colbert Report (M)
12.30 Jay Leno (M)
1.15 Late Night With Conan O'Brien (M)
2.00 Saturday Night Live (PG)
3.00 Reno 911! (M)
3.30 America's Funniest (PG)
4.00 Scrubs (PG)
4.30 Comedy Inc. (M)
5.30 Balls Of Steel
6.00 South Park (M) CC
7.00 Whose Line Is It Anyway? (PG)
8.00 Scrubs (PG)
8.30 South Park (M)
9.00 Freak Show (M)
9.30 The Daily Show With Jon Stewart (M)
10.00 The Colbert Report (M)
10.30 Stand Up Australia
11.00 Jay Leno (M)
11.45 Conan O'Brien (M)
12.30 Tough Crowd With Colin Quinn (M)
1.00 The Man Show (MA 15+)
1.30 Kenny Vs. Spenny (M)
2.00 Premium Blend (M)
2.30 Jay Leno (M)
3.30 Conan O'Brien (M)
4.30 Saturday Night Live (PG)
5.30 Comedy Inc. (M)

W. — 114

+2 Timeshift 155
6.00 Dr. Phil (cont.)
6.30 Oprah (PG)
7.15 Ricki Lake (PG)
8.00 Montel (PG)
8.45 Judging Amy (PG)
9.30 Crossing Jordan (M)
10.20 Law & Order (M)
11.10 The Practice (M)
12.00 The Young And The Restless New Episode. (PG)
12.50 Sex And The City (MA 15+ las) CC
1.30 The View (PG)
2.15 Touched By An Angel (PG)
3.05 Montel Teens Held Captive. New Episode. (PG)
3.50 Dr. Phil Weight Loss Resolutions. New Episode. (PG)
4.40 Oprah Have You Let Yourself Go? (PG)
5.30 Judge Judy New Episode. (PG)
6.15 Jeopardy! New Episode.
6.40 The Young And The Restless (PG)
7.30 Sex And The City The Domino Effect/One. (MA 15+ las) CC
8.40 Double Law & Order Out Of The Half Light/Life Choice. (M)
10.20 Crossing Jordan We meet Jordan Cavanaugh who has a question that needs an answer – who killed her mother? (M)
11.10 Missing (PG)
12.00 The View (PG)
12.45 Double Law & Order (M)
2.25 Missing (PG)
3.10 Judging Amy (PG)
3.55 Fashion House (PG)
4.40 Strong Medicine (M)
5.25 Judge Judy (PG)
5.45 Dr. Phil (PG)

bio. THE BIOGRAPHY CHANNEL — 115

6.00 Vivien Leigh (cont.)
6.30 ET (PG)
7.00 Inside Edition (PG)
7.30 Gary Condit (PG)
8.30 The Dog Whisperer
9.00 The Insider (PG)
9.30 Mary Hart (PG)
10.30 Brad Pitt (PG)
11.30 Daddy's Spoiled Little Girl (PG)
12.00 ET (PG)
12.30 Inside Edition (PG)
1.00 Gary Condit (PG)
2.00 John Kerry (M)
3.00 Inside The Actors Studio (PG)
4.30 Peter Sellers (PG)
5.30 The Dog Whisperer
6.00 The Designers Karl Lagerfeld. (PG)
6.30 ET (PG)
6.50 Inside Edition (PG)
7.10 The Insider (PG)
7.30 Growing Up Gotti The Getaway. New Episode. (PG)
8.00 Caesars 24/7 Who Will Make The Cut? New Episode. (M)
8.30 Reputations Liberace. (PG)
9.30 Playing Vegas (PG)
11.00 The Dog Whisperer
11.30 ET (PG)
11.50 Inside Edition (PG)
12.10 The Insider (PG)
12.30 Growing Up Gotti (PG)
1.00 Caesars 24/7 (M)
1.30 Reputations (PG)
2.30 The Designers (PG)
3.00 The Insider (PG)
3.30 The Dog Whisperer
4.00 Playing Vegas (PG)
5.30 Peter Sellers (PG)

WED 16

CC CLOSED CAPTIONED · LINKED SERIES START · PREMIERE PROGRAMS APPEAR IN RED · +2 TIMESHIFT CHANNEL OPTION – PROGRAMS ARE AIRED TWO HOURS AFTER LISTING

116 Hallmark Channel

6.00 Blind Faith (cont.)
6.30 Annie O (1996) Drama. Coco Yares. (PG)
8.00 Blue Heelers (PG)
9.00 Water Rats (PG)
10.00 McLeod's Daughters (PG) CC
11.00 All Saints (M)
12.00 In Cold Blood (Pt 1 & 2) (1996) Crime. Anthony Edwards. A pair of ex-cons brutally murder a respected rancher and his family in a crime that held a grim fascination for 1950s America. (M)
3.30 A Country Practice (PG)
5.30 Water Rats (PG)
6.30 McLeod's Daughters Dave is blackmailed by a student and has to fight to save his career. (PG) CC
7.30 All Saints Terri and Mitch work together to try and save the life of a patient's wife who has been taking a cocktail of drugs. (M)

Great British Drama

8.30 Bloodlines (2005) Drama. Kevin McNally. A tense and intriguing thriller about murder and torn loyalties. (M)
12.00 Blue Heelers (PG)
1.00 The Third Twin (1997) Drama. Jason Gedrick. (Pt 1) (PG)
3.00 A Country Practice (PG)
5.00 The Sweetest Gift (1997) Drama. Helen Shaver. (PG)

117 Lifestyle Food

6.00 Michael Chiarello's Napa
6.30 Cook Like A Chef
7.00 French Food At Home
7.30 Jancis Robinson's Wine Course
8.00 My Greek Kitchen
8.30 Ever Wondered Food
9.00 Full On Food
10.00 Masterchef Goes Large (PG) CC
10.30 Come Dine With Me
11.00 Market Kitchen
12.00 Kylie Kwong
12.30 Floyd's American Pie (PG)
1.00 New Scandinavian Cooking
1.30 Michael Chiarello's Napa
2.00 Rick Stein
2.30 Simply Ming
3.00 Huey
3.30 Rachael Ray
4.00 Good Chef Bad Chef (PG)
4.30 The Hi-Lo Club
5.00 The Naked Chef CC
5.30 Chef At Home
6.00 River Cottage (PG)
6.30 Market Kitchen
7.30 Masterchef Goes Large (PG)
8.00 Come Dine With Me
8.30 Top Chef (M)
9.30 Paradise Kitchen
10.00 Coxon's Sporting Feast
10.30 Full On Food
11.30 Melting Pot
12.00 Kylie Kwong
12.30 Floyd's American Pie (PG)
1.00 New Scandinavian Cooking
1.30 Cook Like A Chef
2.00 Rick Stein
2.30 Simply Ming
3.00 Huey
3.30 Rachael Ray
4.00 Good Chef Bad Chef (PG)
4.30 The Hi-Lo Club
5.00 Naked Chef CC
5.30 Chef At Home

118 How To Channel

6.00 60 Minute Makeover
7.00 The Lab With Leo Laporte
8.00 Changing Rooms
8.30 Uncommon Threads
9.00 That's Clever!
9.30 Simply Quilts
10.00 Martha CC
11.00 Craft Lab
11.30 Small Space, Big Style
12.00 Designers' Challenge
12.30 ReDesign
1.00 Sensible Chic
1.30 Neat
2.00 Garden Rivals
2.30 Room Rivals
3.00 Uncommon Threads
3.30 That's Clever!
4.00 Martha CC
5.00 Simply Quilts
5.30 Craft Lab
6.00 Real Renos Shower Stories.
6.30 The Lab With Leo Laporte How To Home
7.30 Monster House The *Monster House* team set out to transform a suburban Southern California tract house into a trendy Chicago blues-style club.
8.30 DIY To The Rescue
9.00 60 Minute Makeover
10.00 Bathroom Renovations Two Into One. (Pt 1)
10.30 60 Minute Makeover
11.30 The Lab With Leo Laporte
12.30 Martha CC
1.30 Simply Quilts
2.00 Craft Lab
2.30 Real Renos
3.00 Monster House
4.00 DIY To The Rescue
4.30 60 Minute Makeover
5.30 Bathroom Renovations

121 E!

6.00 The E! True Hollywood Story (PG)
7.55 E! Entertainment Specials (PG)
9.15 E! News (PG)
9.40 The Daily 10 (PG)
10.10 The E! True Hollywood Story (PG)
12.00 High Maintenance 90210 (PG)
12.30 Behind The Scenes (PG)
1.00 E! News (PG)
1.25 The Daily 10 (PG)
1.55 101 Juiciest Hollywood Hookups (PG)
5.35 Paradise City (M)
6.00 House Of Carters (MA 15+)
6.30 The Soup (PG)
7.00 High Maintenance 90210 Personal Insistence. (MA 15+)
7.30 E! News (PG)
8.00 The Daily 10 (PG)
8.30 E! Entertainment Specials Expensive Celebrity Divorces. (PG)
9.30 Boulevard Of Broken Dreams Chris Penn/Tara McMullen/Asia Carrera/Tommy Morrison. (MA 15+)
10.30 The Soup (PG)
11.00 Naked Wild On Exotic Erotica. (MA 15+)
11.30 Dr. 90210 (MA 15+)
12.30 Sexiest (MA 15+)
1.25 THS Investigates (PG)
3.15 E! Entertainment Specials (PG)
4.10 101 Juiciest Hollywood Hookups (PG)
5.05 101 Sexiest Celebrity Bodies (M)

125 Ovation

6.00 George Shearing
7.00 Treasures Of The Vatican
7.30 Power Without Glory (PG)
8.30 Robbery Under Arms (PG)
9.30 Scales Of Justice (M)
11.00 The Scene
11.30 Talking Books
12.00 George Shearing
1.00 Treasures Of The Vatican
1.30 Power Without Glory (PG)
2.30 Robbery Under Arms (PG)
3.30 Scales Of Justice (M)
5.00 The Scene
5.30 Talking Books
6.00 The Big Night In With John Foreman (Ep 1)
7.00 Leo Schofield in conversation... Vittorio Grigolo.
7.30 Changing Stages (Ep 3)
8.30 Celluloid Heroes (Ep 2)
9.30 The Divine Michelangelo (Ep 2) Leading art historians debunk the many myths surrounding the artist's extraordinary life.
10.30 Maria Callas A documentary on the soprano Maria Callas.

Classic Talking Books

11.30 Talking Books Nicholas Evans, author of *The Horse Whisperer*.
12.00 The Big Night In With John Foreman
1.00 Leo Schofield in conversation...
1.30 Changing Stages
2.30 Celluloid Heroes
3.30 The Divine Michelangelo
4.30 Maria Callas
5.30 Talking Books

132 Sci Fi

6.00 Captain Scarlet
6.30 The Dead Zone (M)
7.30 Sightings (PG)
8.00 Odyssey 5 (M)
9.00 Quantum Leap (PG)
10.00 Sliders (PG)
11.00 The Dead Zone (M)
12.00 Star Trek: Voyager (PG)
1.00 Buffy The Vampire Slayer (M)
2.00 The X-Files (M)
3.00 Sightings (PG)
3.30 Quantum Leap (PG)
4.30 Sliders (PG)
5.30 Buffy The Vampire Slayer (M)
6.30 Star Trek: Voyager Before And After. (PG)
7.30 The X-Files Born Again. An eight-year-old girl is the prime suspect in a series of bizarre and seemingly unrelated deaths. (M)
8.30 Earth 2 First Contact. (Pt 2) A group of non-conformists venture into uncharted space in search of a planet that is like the now dead Earth. (PG)
9.30 Surface (Ep 11) (M)
10.30 Cleopatra 2525 (M)
11.20 Star Trek: Voyager Before And After. (PG)
12.10 Odyssey 5 (M)
1.00 Buffy The Vampire Slayer (M)
1.50 Who Wants To Be A Superhero? (PG)
2.40 Surface (M)
3.30 Cleopatra 2525 (M)
4.20 The X-Files (M)
5.10 Sliders (PG)

401 Showtime

6.00 Lightning In A Bottle (cont.)
7.05 The Net 2.0 (2006) Action. (M v) CC
8.40 Martha Behind Bars (2005) Drama. (PG) CC
10.10 Ae Fond Kiss... (2004) Romantic Drama. (MA 15+ s) CC
12.00 Rent (2005) Romantic Drama. (M dl) CC
2.15 Inside Man (2006) Thriller. (MA 15+ lv) CC
4.30 Into The West (Ep 3) (2005) Drama. Sean Astin. Gold fever spreads through the land and slavery divides the Union. (M av) CC
6.05 The Prince & Me (2004) Romantic Comedy. Julia Stiles. A rebellious Royal falls for an all-American farm girl. (PG) CC
8.00 Showtime Movie News (2007) Entertainment. (M)
8.30 Keeping Mum (2005) Comedy. Rowan Atkinson. The well-meaning vicar of Little Wallop is so obsessed with writing the perfect sermon he is oblivious to his wife's affair with her golf instructor. (M lsv) CC
10.15 Modigliani (2004) Drama. Andy Garcia (M lvd) CC
12.25 Enduring Love (2004) Thriller. (MA 15+ av) CC
2.05 Manticore (2005) Sci-Fi. (MA 15+ v) CC
3.35 Sueno (2005) Comedy Drama. (PG) CC
5.25 The Beautiful Country (2004) Drama. (M avdl)

402 Showtime 2

6.00 My Summer Of Love (cont.)
7.10 Lightning In A Bottle (2004) Documentary. BB King. (PG)
9.05 The Net 2.0 (2006) Action. Nikki Deloach, Neil Hopkins. (M v) CC
10.40 Martha Behind Bars (2005) Drama. Cybill Shepherd, Gale Harold. (PG) CC
12.10 Ae Fond Kiss... (2004) Romantic Drama. Eva Birthistle, Atta Yaqub. (MA 15+ s) CC
2.00 Rent (2005) Romantic Drama. Rosario Dawson, Taye Diggs. (M dl) CC
4.15 Inside Man (2006) Thriller. Denzel Washington, Jodie Foster. (MA 15+ lv) CC
6.30 Into The West (Ep 3) (2005) (M av) CC
8.05 The Prince & Me (2004) Romantic Comedy. Julia Stiles, Luke Mably. A rebellious Royal falls for an all-American farm girl. (PG) CC
10.00 Showtime Movie News (2007) Entertainment. (M)
10.30 Keeping Mum (2005) Comedy. Rowan Atkinson, Kristin Scott Thomas. (M lsv) CC
12.15 Modigliani (2004) Drama. Andy Garcia, Elsa Zylberstein. (M lvd) CC
2.25 Enduring Love (2004) Thriller. Daniel Craig, Rhys Ifans. (MA 15+ av) CC
4.05 Manticore (2005) Sci-Fi. (MA 15+ v) CC
5.35 Sueno (2005) Comedy Drama. (PG) CC

404 Showtime Greats

6.00 Can't Hardly Wait (cont.)
6.35 I Wanna Hold Your Hand (1978) Comedy. Nancy Allen. (PG) CC
8.15 Varsity Blues (1999) Comedy. James Van Der Beek. (M la) CC
10.00 Two-Minute Warning (1976) Thriller. Charlton Heston. (M vl)
12.00 Scanner Cop (1994) Horror. Daniel Quinn. (M vl) CC
1.35 The Car (1977) Horror. James Brolin. (M v) CC
3.15 Firestorm (1998) Action. Howie Long, Suzy Amis. (M vl) CC
4.50 Biloxi Blues (1988) Comedy. Matthew Broderick. (M va) CC
6.40 Roxanne (1987) Comedy. Steve Martin. In this hilarious comedy, CD Bales is a man with the heart of a great lover, the soul of a poet, and a nose for trouble. (PG) CC
8.30 Bend It Like Beckham (2002) Comedy. Parminder Nagra, Keira Knightley. A soccer-obsessed teenager must bend the rules to follow her dreams. (PG) CC
10.25 The Real Blonde (1997) Romantic Comedy. Matthew Modine. Two aspiring actors become obsessed with dating a real blonde. (M la)
12.15 The Big Hit (1998) Action. (MA 15+ vl)
1.55 Messenger Of Death (1988) Action. (M vl) CC
3.35 Lady Jane (1985) Drama. (PG) CC

PROGRAMS LISTED IN EASTERN STANDARD TIME. SA VIEWERS SUBTRACT 30 MINUTES AND WA VIEWERS 2 HOURS FROM ALL PROGRAM TIMES

FREE TALK & TEXT[1]
FREEDOM OFFER
RECHARGE NOW AT AUSTRALIA POST
TO GET FREE TALK AND TEXT[1] TO 5 TELSTRA NUMBERS
when you select the Telstra Pre-Paid Plus Freedom offer.[1]
1. Recharge $30, get 30 days on this offer, see inside front cover for terms and conditions relating to the Telstra Freedom offer.
Part of every day.
AUSTRALIA POST

WEDNESDAY MAY 16

MOVIE ONE 411

+2 Timeshift 412
6.00 Funky Monkey (cont.)
7.10 When Zachary Beaver Came To Town (2003) Drama. Jonathan Lipnicki. (PG)
8.35 Dear Frankie (2005) Drama. Emily Mortimer. (M l) F/P.
10.20 Jane Doe (2001) Action. Teri Hatcher. (MA 15+ lv)
11.55 Darkness (2005) Horror. Anna Paquin. (MA 15+ vh) F/P.
1.40 House Of Wax (2005) Horror. Elisha Cuthbert. (MA 15+ v) CC
3.35 A Lot Like Love (2005) Comedy. Amanda Peet. (M s) CC
5.25 One Last Thing... (2005) Comedy. Cynthia Nixon. (M ld)
7.00 Grand Theft Parsons (2003) Comedy. Johnny Knoxville. Two men, a hearse, a dead rock star, five gallons of petrol, and a promise. And the most extraordinary chase of modern times. (M dl)
8.30 Just Like Heaven (2005) Comedy. Reese Witherspoon. When a lonely architect rents an apartment, he finds that the spirit of the previous owner is still haunting it. As their feelings for each other grow, they face one problem – she's a ghost! (PG) CC
10.05 Sin City (2005) Action. Bruce Willis. (MA 15+ v) CC
12.10 Jane Doe (2001) Action. Teri Hatcher. (MA 15+ lv)
1.40 Alone In The Dark (2005) Horror. Christian Slater. (MA 15+ v)
3.20 House Of Wax (2005) Horror. (MA 15+ v) CC
5.15 The Ring Two (2005) Horror. (M lh) CC

MOVIE EXTRA 413

6.00 Earthly Possessions (cont.)
6.30 Undertow (1996) Action. (M vls)
8.00 Why Do Fools Fall In Love (1998) Drama. (M dls)
10.00 Killing Mr. Griffin (1997) Thriller. (M v)
11.30 Finding Graceland (1998) Drama. (PG)
1.15 Scream (1996) Horror. (MA 15+ vh)
3.00 The Hairy Bird (1998) Comedy. Kirsten Dunst. (M sa)
4.30 Music From Another Room (1998) Romance. Jude Law. (M a)
6.15 The Secret She Carried (1996) Thriller. Peri Gilpin. (M v)
7.45 P.S. (2004) Drama. Laura Linney. A romantic story of a late 30s divorced woman who gets to live her fairytale. She is reunited with her high school sweetheart, who died previously but is reincarnated into a mid twenties cutie. (M sl)
Movies That Matter
9.30 Central Station (1998) Drama. Fernanda Montenegro. An Oscar-nominated emotive journey of Dora, a dour old woman who writes letters for illiterate people at Rio de Janeiro's central station and Josue, a nine-year-old boy who never met his father. (M al)
11.30 Welcome To The Dollhouse (1995) Comedy. Heather Matarazzo. (M la) CC
1.00 The Queen Of Sheba's Pearls (2004) Drama. (M sl)
3.00 Earthly Possessions (1997) Drama. (M lv)
4.45 Six Days Seven Nights (1998) Romantic Comedy. (M vl)

MOVIE GREATS 415

6.00 A Star Is Born (cont.)
7.50 A Summer Place (1959) Drama. Sandra Dee. (PG)
10.00 10 (1979) Romantic Comedy. Bo Derek. (MA 15+ s)
12.00 Platoon (1986) War. Charlie Sheen. (M vl)
2.00 Heart Of Justice (1992) Drama. Dennis Hopper. (M s)
3.35 Under Milk Wood (1973) Drama. Richard Burton. (M lv)
5.10 The Devil And Max Devlin (1981) Comedy. Elliott Gould.
6.45 Heartbreak Hotel (1988) Comedy. David Keith. A 17-year-old boy shakes things up when he decides to kidnap Elvis Presley as a present for his mother, who is a huge fan. (M l)
8.30 See You In The Morning (1989) Drama. Jeff Bridges. Larry decides that, three years after his divorce, he is ready to commit to a relationship and begins dating a widow with two children. (M a)
10.30 Revolution (1985) Action. Al Pacino. A simple, illiterate trapper is swept into the war when he joins the independence army in order to protect his son. (PG)
12.35 A Star Is Born (1954) Musical. Judy Garland. (PG)
3.30 Oscar (1991) Comedy. Sylvester Stallone.
5.20 Miracle In The Rain (1956) Drama. Jane Wyman. (B&W)

TCM 417

6.00 Julius Caesar (cont.)
Star Birthday James Mason
6.50 The Decks Ran Red (1958) Drama. James Mason, Dorothy Dandridge. (PG) (B&W)
8.30 Jezebel (1938) Drama. Henry Fonda, Bette Davis. (B&W) CC
10.30 A Yank At Oxford (1938) Drama. Robert Taylor. (B&W) CC
Star Birthday James Mason
12.30 Julius Caesar (1953) Drama. Marlon Brando. (PG) (B&W) CC
2.50 The Decks Ran Red (1958) Drama. James Mason, Dorothy Dandridge. (PG) (B&W)
4.30 Jezebel (1938) Drama. Henry Fonda, Bette Davis. (B&W) CC
6.30 A Yank At Oxford (1938) Drama. Robert Taylor, Maureen O'Sullivan. (B&W) CC
Star Birthday Margaret Sullavan
8.30 The Shopworn Angel (1938) Drama. James Stewart, Margaret Sullavan. A naive soldier falls in love with a loose-moraled actress. (B&W)
10.05 The Shop Around The Corner (1940) Comedy. James Stewart, Margaret Sullavan. Two co-workers in a Budapest notions shop don't realise they are lonely heart penpals. (B&W) CC
11.55 Cannery Row (1982) Comedy. Nick Nolte, Debra Winger. (PG) CC
2.05 The Woman In Red (1935) Drama. (B&W)
3.20 Female (1933) Comedy. (B&W)
4.30 The Shopworn Angel (1938) Drama. (B&W)

WORLD MOVIES channel 419

6.00 The Thin Blue Line (cont.)
7.05 Bondi Tsunami (2004, Australia in English, Japanese) Road Movie. (M dl)
8.40 Satin Rouge (2002, Tunisia in Arabic (Tunisian)) Romantic Drama. (M s)
10.20 Cockles And Mussels (2004, France) Comedy. (M lns)
11.55 Up And Down (2004, Czech Republic in Czech, English, Russian) Comedy Drama. (M als)
1.45 The Thin Blue Line (1988, USA) Documentary. (PG)
3.25 Bombon: El Perro (2004, Argentina) Drama. (M ls)
5.05 Bondi Tsunami (2004, Australia in English, Japanese) Road Movie. (M dl)
6.40 Up And Down (2004, Czech Republic in Czech, English, Russian) Comedy Drama. A refreshing character-driven story about human interaction in the face of adversity. (M als)
Main Feature
8.30 The Keys To The House (2004, Italy in Italian, German) Drama. A heart-warming drama about a young father who reunites with his handicapped son after 15 years of estrangement. (PG)
10.20 Together (2002, China) Drama.
12.20 Satin Rouge (2002, Tunisia in Arabic (Tunisian)) Romantic Drama. (M s)
2.00 Cockles And Mussels (2004, France) Comedy. (M lns)
3.35 The Keys To The House (2004, Italy in Italian, German) Drama. (PG)
5.25 Summer Clouds (2004, Spain in Spanish, Catalan) Romantic Drama. (MA 15+ als)

FOX1 SPORTS 501

6.00 Ice Hockey NHL. (cont.)
7.00 Golf PGA Golf Show.
8.00 Rugby League NRL Teams.
8.30 Watersport Watersports World.
9.30 AFL Round 7. TBA v TBA.
11.30 AFL Round 7. TBA v TBA.
1.30 AFL Round 7. TBA v TBA.
3.30 AFL Round 7. TBA v TBA.
5.30 Surfing ASP World Tour. Round 3.
6.30 Football CC Championship. Semifinal. 2nd Leg. TBA v TBA.
8.00 Football English Premier League. TBA v TBA.
9.30 Football English Premier League. TBA v TBA.
11.00 Watersport Watersports World.
12.00 Darts UK Open.
2.00 Pool World Pool League.
3.00 Pool World Pool League.
4.00 Golf The Golf Club.
4.30 Sailing Louis Vuitton Cup. Wrap-Up of Round Robins.
5.30 Ice Hockey NHL. Post-Season Highlights. TBA v TBA.

FOX2 SPORTS 502

6.00 Tennis ATP Masters. Hamburg.
2.00 Ice Hockey NHL Playoffs. Post-Season Highlights. TBA v TBA.
4.00 Rugby League NSW JB Cup. Round 8. TBA v TBA.
5.00 Motorsport FIM Indoor Trial World Championship. GP Of Portugal.
6.00 Motorsport FIM Indoor Trial World Championship. GP Of Italy.
7.00 Tennis ATP Masters. Hamburg. **LIVE**
5.00 Gymnastics FIG World Cup. Maribor, Slovenia. (Pt 2)

FOX3 SPORTS 503

6.00 Football CC Championship. (cont.)
7.00 Motorsport NASCAR.
9.00 Motorsport NASCAR.
11.30 Football CC Championship. Semifinal Leg 2. TBA v TBA.
1.00 Rugby League Queensland Cup. Round 9. TBA v TBA.
2.30 Motorsport World Superbike Championships. Round 6. Monza, Italy.
4.30 Football Football Stars Of Tomorrow.
5.00 Rugby League NRL Teams.
5.30 Golf PGA Golf Show.
6.30 Rugby League Classic Matches. TBA v TBA.
7.30 Rugby League NRL On FOX. **LIVE**
8.30 Motorsport Inside Speed.
10.30 Motorsport GP Racing – On Track.
11.00 Motorsport GP Racing – On Track.
11.30 Football Football Stars Of Tomorrow.
12.00 General Sportswatch.
12.30 Pool 2006 World Cup.
1.30 Snooker Welsh Open. Final.
4.30 Rugby League NRL On FOX.
5.30 Rugby League NRL. TBA v TBA.

CC CLOSED CAPTIONED · LINKED SERIES START · PREMIERE PROGRAMS APPEAR IN RED · +2 TIMESHIFT CHANNEL OPTION – PROGRAMS ARE AIRED TWO HOURS AFTER LISTING

FOXTEL HELPS FIND
FOXTEL BUSINESS
Get FOXTEL installed FREE* in your business

ESPN 508

6.00 Late Night Poker Late Night Poker. (cont.)
6.30 Basketball FIBA World Basketball.
7.00 SportsCenter (Aus/NZ) LIVE
7.30 SportsCenter (Aus/NZ)
8.00 SportsCenter (Aus/NZ)
8.30 General Around The Horn.
9.00 ESPN Original Entertainment Pardon The Interruption.
9.30 SportsCenter (Aus/NZ)
10.00 SportsCenter (Aus/NZ)
10.30 SportsCenter (Aus/NZ)
11.00 Poker Late Night Poker.
1.00 Boxing Friday Night Fights. Mike Anchondo v Darling Jiminez.
3.00 ESPN Original Entertainment Pardon The Interruption Australia.
3.30 Fishing Big Game Fishing The World.
4.00 Horse Racing Racing World.
4.30 Adventure New American Sportsman.
5.00 General Around The Horn.
5.30 ESPN Original Entertainment Pardon The Interruption.
6.00 SportsCenter
7.00 Billiards 2007 WPBA Great Lakes Classic. Semifinal 1.
8.00 Billiards 2007 WPBA Great Lakes Classic. Semifinal 2.
9.00 Boxing Wednesday Night Boxing.
11.00 SportsCenter
12.00 Football International Beach Soccer.
1.00 Motorsport Virginia International Speedway.
2.00 Boxing Wednesday Night Boxing.
4.00 Football UEFA Cup Highlights.
4.30 Football 2006 UEFA Cup. **LIVE**

FUEL TV 516

6.00 X-Terrain
6.30 Project Detention
7.00 X-Play
7.30 The Captain & Casey Show
8.00 Firsthand
8.30 The Daily Habit
9.00 X-Play
9.30 10 Count
10.00 MSS 2005
10.30 X Sport
11.00 Road Fools
11.30 Drop In
12.00 360 Surfing
12.30 Freeze TV
1.00 Streets: LA
1.30 The Daily Habit
2.00 Drive Thru Europe
3.00 X Sport
3.30 Project Detention
4.00 Road Fools
4.30 Drop In
5.00 360 Surfing
5.30 X-Play
6.00 Streets: LA Offering an insider's guide to the busy streets of Los Angeles: its skate scene, local spots, skaters and street culture.
6.30 The Daily Habit
7.00 Firsthand Get to know your favourite freestyle sports athletes more than you ever thought possible.
7.30 Weekly Update
8.00 Nitro Circus
8.30 Gumball 3000 A crazy, crazy trans-continental race. Crazy peeps, crazy cars – it's generally pretty crazy.
9.00 X-Terrain
9.30 M80
10.00 IFMXF
10.30 Drive Thru Europe
11.30 The Daily Habit
12.00 Firsthand
12.30 The Sorsa Project
1.00 Concrete Wave
1.30 M80
2.00 Pull
2.30 X Sport
3.00 Freeze Sports
3.30 Aqua Action
4.00 Ride Guide Bike
4.30 Action Sports
5.00 High Octane
5.30 Skier's World

NAT GEO ADVENTURE 517

6.00 Rough Trades
6.30 Mantracker
7.00 The Ride
7.30 Amazing Adventures Of A Nobody
8.00 Chasing Che
8.30 Focused
9.00 Rough Trades
9.30 Mantracker
10.00 The Ride
10.30 Amazing Adventures Of A Nobody
11.00 Chasing Che
11.30 Focused
12.00 Rough Trades
12.30 Mantracker
1.00 The Ride
1.30 Amazing Adventures Of A Nobody
2.00 Chasing Che
2.30 Focused
3.00 Rough Trades
3.30 Mantracker
4.00 The Ride
4.30 Amazing Adventures Of A Nobody
5.00 Chasing Che
5.30 Focused
6.00 Rough Trades
6.30 Mantracker
7.00 The Ride
7.30 Amazing Adventures Of A Nobody
8.00 Chasing Che In this episode, Beatriz and Gustavo arrive in Buenos Aires.
8.30 Focused (Pt 1) B.C. Heli Chase. Ingrid Backstrom, Hugo Harrisson and Eric Hjorleifson chase the snow to Tulsequah, B.C.
9.00 Rough Trades
9.30 Mantracker
10.00 The Ride
10.30 Amazing Adventures Of A Nobody
11.00 Chasing Che
11.30 Focused
12.00 Rough Trades
12.30 Mantracker
1.00 The Ride
1.30 Amazing Adventures Of A Nobody
2.00 Chasing Che
2.30 Focused
3.00 Rough Trades
3.30 Mantracker
4.00 The Ride
4.30 Amazing Adventures Of A Nobody
5.00 Chasing Che
5.30 Focused

THE HISTORY CHANNEL 608

6.00 1945 (cont.)
6.30 The A6 Murder (PG)
7.30 The War Files (PG)
8.30 Playing The China Card (PG)
9.30 Napoleon's Mass Grave (PG)
10.30 Vanishings (PG)
11.00 Unsolved Mysteries Of WWII (PG)
11.30 Turning Points Of History (M)
12.30 The Lost Evidence (PG)
1.30 1945 (PG)
2.30 The War Files (PG)
3.30 Great Ships (PG)
4.30 The Man Who Wouldn't Paint Hitler (PG)
5.30 Jack London: Force Of Nature (PG)
6.30 Great Cemeteries Of The World The Northern Cemetery. (PG)
7.00 Unsolved Mysteries Of WWII The Eagle And The Swastika. (PG)
7.30 The Final Report Hunting Osama. New Episode. (PG)
8.30 Engineering An Empire Maya. In an extraordinary burst of creativity from 250 AD to 900 AD the Maya engineered sky-high temple-pyramids, ornate palaces and advanced hydraulic systems. New Episode. (PG)
9.30 Royal Deaths And Diseases Decadence. (PG)
10.30 Stalin (PG)
11.30 The War Files Special Forces. (PG)
12.30 Unsolved Mysteries Of WWII (PG)
1.00 The Man Who Wouldn't Paint Hitler (PG)
2.00 Jack London: Force Of Nature (PG)
3.00 Vanishings (PG)
3.30 The Final Report (PG)
4.30 Engineering An Empire (PG)
5.30 Royal Deaths And Diseases (PG)

DISCOVERY CHANNEL 610

6.00 Beyond Tomorrow (cont.)
6.30 The FBI Files (M v)
7.30 Rides (PG) CC
8.30 American Hot Rod (PG)
10.30 Overhaulin' (PG)
11.30 Future Car (PG)
12.30 True Crime Scene (M v)
1.30 I Shouldn't Be Alive (PG)
2.30 The FBI Files (M v)
3.30 American Chopper (PG) CC
4.30 Rides (PG) CC
5.30 American Hot Rod (PG)
6.30 Future Car (PG) **Danger Zone**
7.30 Everest: Beyond The Limit Into The Death Zone. New Episode. (PG)
8.30 I Shouldn't Be Alive Blood In The Water. A boating party up South Africa's Zambezi River gets thrown over by a hippo, dumping them in a river of crocodiles. (PG)
9.30 Decoding Disaster By all measurable data, it's been getting hotter for the last 100 years. And this increase in global mean temperature is having a major – and fatal – impact on our health. Heat wave survivors give first-hand accounts on the scorching days they will never forget. There could be more to come. New Episode. (PG)
10.30 American Hot Rod (PG)
11.30 Rides (PG) CC
12.30 The FBI Files (M v)
1.30 Everest: Beyond The Limit (PG)
2.30 I Shouldn't Be Alive (PG)
3.30 Decoding Disaster (PG)
4.30 American Hot Rod (PG)
5.30 Untold Stories Of The ER (PG m)

NATIONAL GEOGRAPHIC CHANNEL 612

6.00 Is It Real? (PG)
7.00 Angry Skies CC
8.00 The Dark Side Of Elephants (M)
9.00 Megastructures CC
10.00 Hollywood Science
11.00 Is It Real? (PG)
12.00 Huge Moves
1.00 Megastructures CC
2.00 Tornado Outbreak (PG)
3.00 Light At The Edge Of The World
4.00 Angry Skies CC
5.00 The Dark Side Of Elephants (M)
6.00 Demolition Squad (PG)
6.30 Megastructures CC
7.30 Battlefront The Last Strong Hold/ Gilbert Islands. New Episodes.
8.30 Warplanes Jet. The jet engine was a defining piece of mid 20th century technology that blurred the distinction between the roles of fighters, bombers and attack helicopters. Warfare would never be the same again.
9.30 Deep Wreck Mysteries Red Cross Outrage. The discovery of two torpedoed hospital ships off Britain dredges up more than tragic memories. Divers find new evidence that they may have been carrying illegal cargo under wartime conventions. New Episode.
10.30 Air Crash Investigation CC
11.30 Battlefront
12.30 Warplanes
1.30 Deep Wreck Mysteries
2.30 Air Crash Investigation CC
3.30 The Dark Side Of Elephants (M)
4.30 Megastructures CC
5.30 Demolition Squad (PG)

ANIMAL PLANET 615

6.00 Miami Animal Police (cont.)
6.30 The Crocodile Hunter (PG)
7.30 The Planet's Funniest Animals
8.00 Wild On The Set (PG)
8.30 Dune (PG)
9.30 The Sand Is A Predator (PG)
10.30 Wild Rescues (PG)
11.00 Monkey Business
11.30 The Jeff Corwin Experience (PG)
12.30 The Planet's Funniest Animals
1.00 Wild On The Set Exotic Animals. (PG)
1.30 Man Eaters Of Tsavo (PG)
2.30 In Search Of Maneaters (PG)
3.30 Wild Rescues Klondike And Snow, Keira's Collies, Batworld. (PG)
4.00 Monkey Business
4.30 The Crocodile Hunter Return To The Wild. (PG)
5.30 Miami Animal Police Dog Day Afternoon. (PG) **TV With Teeth**
6.30 Killer Jellyfish (PG)
7.30 The Big Sting (PG)
8.30 Lyndal's Lifeline Elephant Alert. Lyndal Davies visits Sri Lanka to see what can be done to halt the war between humans and elephants. (PG)
9.30 The Jeff Corwin Experience Cambodia: Snakes On The Menu. (PG)
10.30 Miami Animal Police (PG)
11.30 Killer Jellyfish (PG)
12.30 The Big Sting (PG)
1.30 Lyndal's Lifeline (PG)
2.30 The Jeff Corwin Experience (PG)
3.30 Killer Jellyfish (PG)
4.30 The Big Sting (PG)
5.30 Miami Animal Police (PG)

ci 617

6.00 City Confidential (cont.)
6.30 Airline (M)
7.00 Cops (M)
7.30 Abused (M)
8.30 Forensic Files (M)
9.30 The New Detectives (M)
10.30 Arrest & Trial (M)
11.00 Police Ten 7 (M)
11.30 City Confidential (M)
12.30 Airline (M)
1.00 Cops (M)
1.30 Abused (M)
2.30 Forensic Files (M)
3.30 The New Detectives (M)
4.30 Arrest & Trial (M)
5.00 Police Ten 7 (M)
5.30 City Confidential (M)
6.30 Airline New Episode. (M)
7.00 Cops New Episode. (M)
7.30 Cold Case Files A Confession For Carmen. A kidnapper of a child torments his parents, a rape kit solves a murder and a therapist aids police in a 71-year-old man's murder. (M)
8.30 Forensic Files A Clean Getaway. An employee of a dry-cleaner was raped and murdered in the store, and investigators thought themselves fortunate to have two eyewitnesses. Their descriptions were similar but not identical, and the prime suspect didn't come close to resembling that person. New Episode. (M)
9.30 Miami Manhunt (2006) Crime. (M)
11.00 Cops (M)
11.30 Crime & Punishment (M)
12.30 Police Ten 7 (M)
1.00 Cops (M)
1.30 Cold Case Files (M)
2.30 Forensic Files (M)
3.00 Miami Manhunt (2006) Crime. (M)
4.30 Cops (M)
5.30 City Confidential (M)

PROGRAMS LISTED IN EASTERN STANDARD TIME. SA VIEWERS SUBTRACT 30 MINUTES AND WA VIEWERS 2 HOURS FROM ALL PROGRAM TIMES

THE RIGHT BALANCE

and get a FREE* upgrade to FOXTEL iQ for your home.

FOXTEL iQ

*See page 15 for details.

FOXO124

WEDNESDAY MAY 16

638 Discovery Science

6.00 Massive Speed
6.30 Aliens Have Landed (PG)
7.30 UFO (PG)
8.30 Megascience (PG)
9.30 The New Inventors
10.00 Aliens Have Landed (PG)
11.00 UFO (PG)
12.00 Discover Magazine (PG)
1.00 Inventing History
1.30 Kitchen Chemistry (PG)
2.00 Discovery Channel Young Scientist Challenge
3.00 Megascience (PG)
4.00 The New Inventors
4.30 Discover Magazine (PG)
5.30 Massive Engines
6.00 Massive Speed Power Boats.
The Unexplained
6.30 Aliens Have Landed (PG)
7.30 UFO (PG)
Discovery Science Classics
8.30 Megascience Planet's Time Bombs/War 2020. (PG)
9.30 The New Inventors Presents the latest contemporary creations from the new generation of inventors, innovators and designers. New Episode.
10.00 Aliens Have Landed (PG)
11.00 UFO (PG)
12.00 Discover Magazine (PG)
1.00 Inventing History
1.30 Kitchen Chemistry (PG)
2.00 What's The Big Idea? (PG)
3.00 The Ultimate Guide: House Cats (PG)
4.00 The New Inventors
4.30 Discover Magazine (PG)
5.30 How It's Made

640 Discovery home & health

6.00 Dr. Know (PG)
6.30 Aerobic Conditioning
7.00 All Star Workouts
8.00 Total Body Sculpt With Gilad
8.30 Make Room For Baby (PG)
9.30 Help Me To Speak (PG m)
10.30 Cover Shot
11.00 Surviving Motherhood (PG)
12.00 Til Debt Do Us Part (PG)
12.30 Help Me To Speak (PG m)
1.30 Taming Toddlers
2.00 A Personal Story (PG m)
2.30 A Dating Story (PG)
3.00 Berman & Berman (PG)
3.30 House Of Babies (PG m)
4.00 Bringing Home Baby (PG)
4.30 Yummy Mummy (PG)
5.00 Perfect Proposal (PG)
5.30 Fixing Dinner
6.00 Dr. Know (PG)
6.30 Plastic Surgery: Before And After (PG m)
7.30 Surviving Motherhood (PG)
8.30 Make Room For Baby (PG)
9.30 Help Me To Speak Two moving films follow the extraordinary stories of children struggling to break-out of their isolation. New Episode. (PG m)
10.30 Cover Shot
11.00 Surviving Motherhood (PG)
12.00 Til Debt Do Us Part (PG)
12.30 Help Me To Speak (PG m)
1.30 Taming Toddlers
2.00 A Personal Story (PG m)
2.30 A Dating Story (PG)
3.00 Berman (PG)
3.30 House Of Babies (PG m)
4.00 Bringing Home Baby (PG)
4.30 Yummy Mummy
5.00 Perfect Proposal
5.30 Fixing Dinner

646 travel & living

6.00 Lonely Planet Six Degrees (cont.)
6.30 Globe Trekker (PG)
7.30 Miami Ink (PG)
8.30 Glamorous Bedrooms
9.30 Five Star Insider (PG)
10.00 Day Trip Designer (PG)
10.30 Thirsty Traveler (PG)
11.00 Passport To Europe With Samantha Brown
11.30 Globe Trekker (PG)
12.30 Lonely Planet Six Degrees (PG)
1.30 5 Takes (PG)
2.30 Miami Ink (PG)
3.30 Anthony Bourdain: No Reservations (PG)
4.30 Thirsty Traveler (PG)
5.00 Passport To Europe With Samantha Brown
Open Ticket: Sports
5.30 Rollers (PG)
6.30 Globe Trekker New Zealand. (PG)
7.30 Miami Ink Made In Japan. (PG)
8.30 Before You Die Alaska. (PG)
9.30 Lonely Planet Six Degrees Taipei. (PG)
10.30 Karma Trekkers Peru. (PG)
11.30 Miami Ink (PG)
12.30 Weird Travels (PG)
1.30 Thirsty Traveler (PG)
2.00 Passport To Europe With Samantha Brown
2.30 Karma Trekkers (PG)
3.30 Sun, Sea & Bargain Spotting
4.30 Before You Die (PG)
5.30 Lonely Planet Six Degrees (PG)

701

6.00 Dora The Explorer
6.30 The Backyardigans
6.55 Cooking For Kids With Luis
7.00 LazyTown
7.30 SpongeBob SquarePants
8.20 The Fairly OddParents
9.10 The Adventures Of Jimmy Neutron: Boy Genius
10.00 Rugrats All Grown Up
11.00 The Amanda Show
11.30 SpongeBob SquarePants
2.00 The Adventures Of Jimmy Neutron: Boy Genius
2.50 Catscratch
3.05 Danny Phantom
3.30 The Wild Thornberrys
4.00 The Fairly OddParents
4.30 Mr. Meaty
5.00 Unfabulous Addie Singer is a quick-witted seventh grader who is not consumed by popularity or fame.
6.00 Drake & Josh
7.00 The Fairly OddParents
7.30 Life With Derek
8.00 SpongeBob SquarePants
8.30 Ned's Declassified School Survival Guide
9.20 Romeo!
10.20 As Told By Ginger
1.20 SpongeBob SquarePants
1.45 Rocko's Modern Life
2.10 Hey Arnold!
2.35 Cousin Skeeter
3.00 Brothers Garcia
3.25 Amanda Show
3.50 Tracy Beaker
4.15 Secret Agent Men
4.40 The Boy
5.05 Martin Mystery
5.30 My Life As A Teenage Robot

703 Nick Jr.

6.00 Wow! Wow! Wubbzy!
6.30 Dora
7.00 Wonder Pets
7.30 PicMe
8.00 Fifi And The Flowertots
8.30 LazyTown
9.00 Dora
9.30 Backyardigans
10.00 Hi-5
10.30 PicMe
10.35 Balamory
11.00 Blue's Clues
11.30 Open Sesame
12.00 Wow! Wow! Wubbzy!
12.30 The Upside Down Show
1.00 Peppa Pig
1.30 Miss Spider
2.00 Fifi And The Flowertots
2.30 Dora
3.00 The Backyardigans
3.30 Cooking For Kids With Luis
3.35 Maggie And The Ferocious Beast
4.00 LazyTown
4.30 Hi-5
5.00 Wow! Wow! Wubbzy!
5.30 Gardening For Kids
5.35 Dora
6.00 Peppa Pig
6.30 PicMe
6.40 The Upside Down Show
7.05 Blue's Clues
7.35 Balamory
8.00 Wow! Wow! Wubbzy!
8.30 Little Bill
9.00 Noddy
9.15 Billy
9.30 Miss Spider
10.00 The Backyardigans
10.30 Hi-5
11.00 Balamory
11.30 Blue's Clues
12.00 Open Sesame
12.30 Wow! Wow! Wubbzy!
1.00 Upside Down Show
1.30 Peppa Pig
2.00 Miss Spider
2.30 Fifi And The Flowertots
3.00 Little Bill
3.30 Hi-5
4.00 Wonder Pets
4.30 LazyTown
5.00 Fetch The Vet
5.15 Oswald
5.30 Backyardigans

707 Disney Channel

6.00 Disney's Lilo & Stitch: The Series CC
6.30 Recess
7.00 Kim Possible CC
7.30 The Suite Life Of Zack & Cody CC
8.00 That's So Raven CC
8.30 Phil Of The Future CC
9.00 Black Hole High
9.30 Lizzie McGuire CC
10.00 Even Stevens
10.30 That's So Raven CC
11.00 The Proud Family
11.30 Kim Possible CC
12.00 Disney's American Dragon: Jake Long CC
12.30 Fillmore!
1.00 The Weekenders
1.30 Disney's Brandy & Mr. Whiskers
2.00 Disney's Lilo & Stitch: The Series CC
2.30 Teacher's Pet
3.00 The Proud Family
3.30 Recess
4.00 Kim Possible CC
4.30 Wicked Science
5.00 The Suite Life Of Zack & Cody CC
5.30 That's So Raven CC
6.30 Soccer Dog (1999) Drama. (PG)
8.10 The Suite Life Of Zack & Cody CC
8.36 Smart Guy (PG)
9.00 Phil Of The Future CC
9.20 Untalkative Bunny
9.30 That's So Raven CC
10.00 Lizzie McGuire CC
10.30 Disney's Night Owl

709 Playhouse Disney

6.00 The Doodlebops
6.30 Rolie Polie Olie
7.00 Bob The Builder
7.30 Higglytown Heroes CC
8.00 Little Einsteins CC
8.30 JoJo's Circus CC
9.00 Mickey Mouse Clubhouse CC
9.30 Handy Manny CC
10.00 The Wiggles
10.30 Stanley
11.00 The Doodlebops New Episode.
11.30 Bob The Builder
12.00 Rolie Polie Olie
12.30 New Adventures Of Madeline
1.00 JoJo's Circus CC
1.30 The Wiggles
2.00 Higglytown Heroes CC
2.30 Little Einsteins CC
3.00 Mickey Mouse Clubhouse CC
3.30 Out Of The Box
4.00 Handy Manny
4.30 Stanley
5.00 Mickey Mouse Clubhouse CC
5.30 Little Einsteins CC
6.00 The Wiggles
6.30 JoJo's Circus CC
7.00 The Doodlebops
7.30 Rolie Polie Olie
8.00 Bob The Builder
8.30 Higglytown Heroes CC
9.00 Little Einsteins CC
9.30 JoJo's Circus CC
10.00 Playhouse Disney's Night Owl

713 Cartoon Network

6.00 Dragon Ball
6.30 Dragon Ball Z
7.00 Teenage Mutant Ninja Turtles: Fast Forward New Episode.
7.30 Ben 10
8.00 Pokémon: Advanced Battle
8.30 Naruto
9.00 Tom & Jerry
9.30 Camp Lazlo
10.00 Foster's Home CC
11.00 Codename: Kids Next Door
11.30 What's New, Scooby-Doo?
12.00 Baby Looney Tunes CC
1.00 Hi Hi Puffy AmiYumi
1.30 Powerpuff Girls
2.00 Pet Alien
2.30 Ed/Eddy CC
3.00 Squirrel Boy
3.30 Camp Lazlo
4.00 Foster's Home CC
4.30 Billy & Mandy
5.00 Ben 10 New Episode.
5.30 Codename: Kids Next Door
6.00 MAR
6.30 Teen Titans CC
7.00 Dragon Ball Z
7.30 Billy & Mandy
8.00 Camp Lazlo
8.30 My Gym Partner's A Monkey
9.00 Naruto
9.30 Dragon Ball
10.00 MAR [adult swim]
10.30 Ghost In The Shell: Stand Alone Complex
11.00 Gundam Seed
11.30 Ghost In The Shell: Stand Alone Complex
12.00 Gundam Seed
12.30 Naruto
1.00 Pokémon: Advanced Battle
1.30 Ben 10
1.55 My Gym Partner's A Monkey
2.30 Camp Lazlo
2.55 Ed/Eddy
3.30 Billy & Mandy
3.55 Kids Next Door CC
4.30 Foster's Home
4.55 Hi Hi Puffy CC
5.30 Kids Next Door

715 Boomerang

6.00 Top Cat
6.30 Captain Caveman
7.00 Looney Tunes
8.00 Tom & Jerry
8.30 Yogi Bear
9.00 Flintstones
9.30 Flintstone Kids
Tiny TV
10.00 Firehouse Tales
10.15 Gordon The Garden Gnome
10.30 Postman Pat
10.45 Bottle Top Bill
11.00 Dragon Tales
11.30 Franklin
12.00 Tom & Jerry Kids Show
12.30 Dynomutt CC
1.00 Josie And The Pussycats CC
1.30 Captain Caveman Grrrr!
2.00 Yogi Bear
2.30 The Hair Bear Bunch CC
3.00 Richie Rich
3.30 Mike, Lu & Og CC
4.00 The Scooby & Scrappy Doo Show CC
4.30 Sylvester & Tweety Mysteries Rush Hour
5.00 Road Runner
5.30 Tom & Jerry
6.00 Flintstones
6.30 The Jetsons
7.00 Loonatics Unleashed
7.30 Duck Dodgers
8.00 Cow And Chicken
8.30 Sheep In The Big City CC
Boomeraction
9.00 Mr T
9.30 Captain Planet
10.00 Boom, Boom, Boom CC
12.00 Yo! Yogi Show
12.30 ALF
1.00 The New Shmoo
1.30 Yakky Doodle
2.00 Fantastic Max CC
2.30 Pixie And Dixie
3.00 Yogi Bear
3.30 Augie Doggie
4.00 Dynomutt CC
4.30 Snooper & Blabber
5.00 Huckleberry Hound
5.30 Magilla Gorilla

CC CLOSED CAPTIONED · LINKED SERIES START · PREMIERE PROGRAMS APPEAR IN RED · +2 TIMESHIFT CHANNEL OPTION – PROGRAMS ARE AIRED TWO HOURS AFTER LISTING

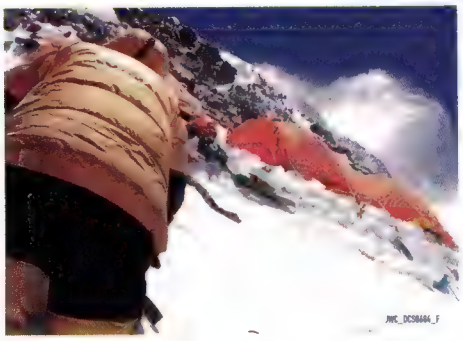

YOU'RE 15,000 FEET UP.
ONLY 15,000 TO GO.

EVEREST: BEYOND THE LIMIT
TONIGHT AND EVERY WEDNESDAY NIGHT AT 7.30PM

AUSTRALIAN TELEVISION PREMIERE EXCLUSIVE TO
Discovery CHANNEL

DANGER ZONE
WEDNESDAY NIGHTS

TVI 101

+2 Timeshift 151
6.00 Who's The Boss?
6.30 Bewitched
7.00 Sabrina
7.30 The Nanny
8.00 Seinfeld (PG) CC
8.30 Frasier (PG) CC
9.00 Murder, She Wrote (PG)
9.50 Entertainment Daily (PG)
10.00 Quincy, M.E. (PG)
11.00 Diagnosis Murder (PG)
12.00 Law & Order: Special Victims Unit (M) CC
12.50 Entertainment Daily (PG)
1.00 Columbo (PG)
2.30 Just Shoot Me! (PG)
3.00 Hogan's Heroes
3.30 The Brady Bunch
4.00 Bewitched
4.30 Sabrina
5.00 Who's The Boss?
5.30 The Nanny CC
6.30 Hogan's Heroes
7.00 Blankety Blanks (PG)
7.30 Charmed (PG)
8.20 Entertainment Daily (PG)
8.30 Seinfeld (PG) CC
9.00 Becker (PG)
9.30 Frasier (PG) CC
10.00 Married... With Children (PG)
10.30 Law & Order: Special Victims Unit (M) CC
11.20 Bad Boys (1995) Action. Will Smith. (MA 15+ lv)
1.20 Just Shoot Me! (PG)
1.50 The Incredible Hulk (PG)
2.40 The Brady Bunch
3.05 Becker (PG)
3.30 Married... With Children (PG)
3.55 Bonanza
4.45 The Bionic Woman
5.35 Hogan's Heroes

UK·TV 103

+2 Timeshift 156
6.00 The Weakest Link (PG)
6.45 The Bill: The Classics (PG)
7.30 The New Avengers (M)
8.30 Fat Chance (PG)
9.00 I Want My Mummy (PG)
9.30 Parkinson (PG)
10.30 Trisha (PG)
11.30 Family Affairs (PG)
12.00 Coronation Street (PG)
12.30 Emmerdale (PG)
1.00 EastEnders (PG)
1.30 New Tricks (PG)
3.00 The Bill (PG)
4.00 The Weakest Link (PG)
5.00 Eggheads (PG)
5.30 Family Affairs (PG)
6.00 Coronation Street (PG)
6.30 Emmerdale (PG)
7.00 EastEnders (PG)
7.30 My Hero (PG)
8.00 Absolutely Fabulous
Paris.
A photoshoot in Paris gives Patsy the chance to re-live her modelling days and spend time with her new best friend, supermodel Erin O'Connor. (M)
8.30 Holby City (PG)
9.30 Hustle (M)
10.30 Red Dwarf (M)
11.00 Men Behaving Badly (M)
11.30 EastEnders (PG)
12.00 Coronation Street (PG)
12.30 Emmerdale (PG)
1.00 Family Affairs (PG)
1.30 The Bill (PG)
2.30 Minder (M)
3.30 The Benny Hill Show (PG)
4.30 Animated Mr Bean (PG)
5.00 Holby City (PG)

ARENA 105

+2 Timeshift 154
6.00 Third Watch (cont.) (M amv)
6.30 Queer Eye (PG)
7.30 The Ellen DeGeneres Show (PG)
8.20 Maury Povich (M)
9.10 The Tyra Banks Show (PG)
10.00 Gilmore Girls Backstage Special (PG)
11.00 Will & Grace (PG) CC
11.30 The Drew Carey Show (PG) CC
12.00 ER (M m)
1.00 Bridezillas (MA 15+ l)
2.00 Maury Povich (M)
2.50 The Tyra Banks Show (PG)
3.40 The Ellen DeGeneres Show (PG)
4.30 Malcolm In The Middle (PG)
5.00 Queer Eye For The Straight Guy (PG)
6.00 Gilmore Girls (PG)
7.00 Friends (PG)
7.30 Survival Of The Richest (M)
8.25 Xclusive – Entertainment News (PG)
8.30 Malcolm In The Middle (PG)
9.00 Will & Grace (PG) CC
9.30 The Drew Carey Show (PG) CC
10.00 Friends (PG)
10.30 The Ellen DeGeneres Show
Via satellite. (PG)
11.15 Third Watch (M amv)
12.00 ER (M adm)
1.00 The West Wing
2.00 Queer Eye For The Straight Guy (PG)
3.00 Crossing Over With John Edward (PG)
3.50 Maury Povich (M)
4.40 The Tyra Banks Show (PG)
5.30 Third Watch (M amv)

THE LIFESTYLE CHANNEL 106

+2 Timeshift 157
6.00 Better Homes & Gardens
7.00 The City Gardener
7.30 Hot Auctions
8.00 Ready Steady Cook CC
9.00 Huey's Cooking Adventures
9.30 Auction Squad
10.30 Better Homes & Gardens
11.30 Build A New Life
12.30 Property Ladder
1.30 Antiques Roadshow
2.30 Return To Tuscany (PG)
3.00 Changing Rooms
3.30 Ground Force
4.00 Better Homes & Gardens
4.45 Ready Steady Cook CC
5.30 Huey's Cooking Adventures
6.00 The City Gardener
6.30 Hot Auctions
7.00 Return To Tuscany (PG)
7.30 Surfing The Menu: New Zealand
8.00 I Want A Garden
8.30 Grand Designs
This series sees Kevin accompany self-builders on their journey to create their dream home. (PG)
9.30 Bargain Hunt
10.15 Antiques Roadshow
11.00 Ladette To Lady (M)
12.00 Surfing The Menu: New Zealand
12.30 I Want A Garden
1.00 Grand Designs (PG)
2.00 The City Gardener
2.30 Hot Auctions
3.00 Ready Steady Cook CC
4.00 Ladette To Lady (M)
5.00 Antiques Roadshow

FOX8 108

+2 Timeshift 150
6.00 Alpha Teens On Machines (PG)
6.30 Toonsylvania
7.00 King Of The Hill (PG) CC
7.25 The Simpsons CC
7.50 Futurama (PG) CC
8.15 Family Guy
8.40 The Simpsons (PG) CC
9.05 World's Wildest Police Videos (M)
10.00 Maximum Exposure (M)
11.00 Lost (M) CC
12.00 Prison Break (M) CC
1.00 Las Vegas (M) CC
2.00 Intervention Encore
2.45 Cheaters (M)
3.30 The Jerry Springer Show (M)
4.30 America's Next Top Model (M)
5.30 King Of The Hill (PG) CC
5.55 The Simpsons CC
6.20 Futurama
A Fishful Of Dollars. (PG) CC
6.45 Family Guy
7.10 The Simpsons
Treehouse Of Horror 2. The Simpsons eat too much candy on Halloween and experience nightmarish tales. (PG) CC
7.35 Alias
8.30 Cheaters (M)
9.30 Celebrity Poker Showdown (M)
11.15 Adventure Inc. (M)
12.00 The Jerry Springer Show (M)
1.00 ECW 2007 (M)
1.45 Jeremiah (M)
2.45 High Incident (M)
3.30 Ripley's Believe It Or Not (PG)
4.15 Amazing Race (M)
5.00 Life With Bonnie (PG)
5.30 Quintuplets (PG)

FOX CLASSICS 112

+2 Timeshift 152
6.00 Hey Dad..!
6.30 Caroline In The City (PG)
7.00 Green Acres
7.30 Home Improvement
8.00 Everybody Loves Raymond (PG)
8.30 M*A*S*H (PG) CC
9.00 Little House On The Prairie
10.00 The Waltons
11.00 Gunsmoke (PG) (B&W)
12.00 Kingswood Country (PG)
12.30 Mother And Son (PG)
1.00 Green Acres
1.30 The Honeymooners (B&W)
2.00 The Golden Girls (PG)
2.30 Spin City (PG)
3.00 Evening Shade (PG)
3.30 3rd Rock From The Sun (PG)
4.00 Hey Dad..!
4.30 Kingswood Country (PG)
5.00 Mother And Son (PG)
5.30 The Golden Girls (PG)
6.00 Home Improvement
6.30 M*A*S*H (PG) CC
7.30 3rd Rock From The Sun (PG)
8.00 Everybody Loves Raymond (PG)
Spotlight On John Wayne
8.30 Hondo
(1953) Western. John Wayne. (PG)
10.05 The Undefeated
(1969) War. John Wayne. (PG)
12.05 Earthquake
(1974) Action. Charlton Heston. (PG)
2.10 The Twilight Zone (PG)
2.35 Jake And The Fatman (PG)
3.30 Baywatch (PG)
4.30 Gunsmoke (PG) (B&W)
5.30 Mister Ed

comedy 113

+2 Timeshift 153
6.00 Comedy Inc. (cont.)
6.30 Comedy Central (M)
7.00 Full Frontal (M)
8.00 The World Stands Up (M)
8.30 Kenny Vs. Spenny (M)
9.00 America's Funniest (PG)
9.30 Reno 911! (M)
10.00 Whose Line Is It Anyway? (PG)
11.00 Scrubs (PG)
11.30 The Daily Show With Jon Stewart (M)
12.00 The Colbert Report (M)
12.30 Jay Leno (M)
1.15 Late Night With Conan O'Brien (M)
2.00 Saturday Night Live (PG)
3.00 Reno 911! (M)
3.30 America's Funniest (PG)
4.00 Scrubs (PG)
4.30 Comedy Inc. (M)
5.30 Balls Of Steel (M)
6.00 South Park (M) CC
7.00 Whose Line Is It Anyway? (PG)
8.00 Scrubs (PG)
8.30 Trailer Park Boys (MA 15+)
9.00 Stella
9.30 The Daily Show With Jon Stewart (M)
10.00 The Colbert Report (M)
10.30 Stand Up Australia
11.00 Jay Leno (M)
11.45 Conan O'Brien (M)
12.30 Tough Crowd With Colin Quinn (M)
1.00 The Man Show (MA 15+)
1.30 Kenny Vs. Spenny (M)
2.00 Premium Blend (M)
2.30 Jay Leno (M)
3.30 Conan O'Brien (M)
4.30 Saturday Night Live (PG)
5.30 Comedy Inc. (M)

W. 114

+2 Timeshift 155
6.00 Dr. Phil (cont.)
6.30 Oprah (PG)
7.15 Ricki Lake (PG)
8.00 Montel (PG)
8.45 Judging Amy (PG)
9.30 Crossing Jordan (M)
10.20 Law & Order (M)
11.10 The Practice (M)
12.00 The Young And The Restless
New Episode. (PG)
12.50 Sex And The City
(MA 15+ las) CC
1.30 The View (PG)
2.15 Touched By An Angel (PG)
3.05 Montel
Getting Ready For Summer. New Episode. (PG)
3.50 Dr. Phil
Staying Alive. New Episode. (PG)
4.40 Oprah When Your Identical Twin Has A Sex Change. (PG)
5.30 Judge Judy
New Episode. (PG)
6.15 Jeopardy!
New Episode.
6.40 The Young And The Restless (PG)
7.30 Sex And The City Let There Be Light/ The Ick Factor.
(MA 15+ las) CC
8.40 Double Law & Order A Death In The Family/ The Violence Of Summer. (M)
10.20 Crossing Jordan After Elaine's husband is shot dead, Jordan questions her reaction. (M)
11.10 Missing (PG)
12.00 The View (PG)
12.45 Double Law & Order (M)
2.25 Missing (PG)
3.10 Judging Amy (PG)
3.55 Fashion House (PG)
4.40 Strong Medicine (M)
5.25 Judge Judy (PG)
5.45 Dr. Phil (PG)

bio. 115

6.00 Peter Sellers (cont.)
6.30 ET (PG)
7.00 Inside Edition (PG)
7.30 Growing Up Gotti (PG)
8.00 Caesars 24/7 (M)
8.30 The Dog Whisperer
9.00 The Insider (PG)
9.30 Reputations (PG)
10.30 Cass Elliot (PG)
11.30 The Designers (PG)
12.00 ET (PG)
12.30 Inside Edition (PG)
1.00 Growing Up Gotti (PG)
1.30 Caesars 24/7 (M)
2.00 Playing Vegas (PG)
3.30 Reputations (PG)
4.30 Marlene Dietrich (PG)
5.30 The Dog Whisperer
6.00 Hollywood Justice (M)
6.30 ET (PG)
6.50 Inside Edition (PG)
7.10 The Insider (PG)
7.30 Haunting Evidence (M)
8.00 Psychic Detectives
About A Face. New Episode. (M)
8.30 The Roy Orbison Story (PG)
9.30 Johnny Cash (PG)
10.15 Tom Jones (PG)
11.00 The Dog Whisperer
11.30 ET (PG)
11.50 Inside Edition (PG)
12.10 The Insider (PG)
12.30 Psychic Detectives (M)
1.30 The Roy Orbison Story (PG)
2.30 Hollywood Justice (M)
3.00 The Insider (PG)
3.30 Johnny Cash (PG)
4.30 Tom Jones (PG)
5.30 Marlene Dietrich (PG)

PROGRAMS LISTED IN EASTERN STANDARD TIME. SA VIEWERS SUBTRACT 30 MINUTES AND WA VIEWERS 2 HOURS FROM ALL PROGRAM TIMES

FREE TALK & TEXT[1] TO 5 TELSTRA NUMBERS FREEDOM OFFER
RECHARGE NOW AT AUSTRALIA POST
TO GET FREE TALK AND TEXT[1] TO 5 TELSTRA NUMBERS
when you select the Telstra Pre-Paid Plus Freedom offer.[1]
1. Recharge $30, get 30 days on this offer, see inside front cover for terms and conditions relating to the Telstra Freedom offer.
Part of every day
AUSTRALIA POST

THU 17

Hallmark Channel — 116

6.00 The Sweetest Gift (cont.)
6.30 Incident In A Small Town (1994) Drama. Walter Matthau. (PG)
8.00 Blue Heelers (PG)
9.00 Water Rats (PG)
10.00 McLeod's Daughters (PG) [CC]
11.00 All Saints (M)
12.00 Bloodlines (2005) Drama. Kevin McNally. (M)
3.30 A Country Practice (PG)
5.30 Water Rats (PG)
6.30 McLeod's Daughters (PG) [CC]
7.30 All Saints Mitch is overwhelmed to discover Rose has been keeping a huge secret from him. (PG)
Thursday Thriller
8.30 Thrill Of The Kill (2006) Drama. Shiri Appleby. Unable to recover from the brutal murder of her sister, Kelly enlists the help of a famous crime novelist. (M)
10.15 Stranded (2006) Thriller. Erica Durance. Carina's bachelorette party was meant to be one to be remembered. This won't be a trip the girls will forget any time soon. (M)
12.00 Blue Heelers (PG)
1.00 The Third Twin (Pt 2) (1997) Drama. Jason Gedrick. (PG)
3.00 A Country Practice (PG)
5.00 Song Of Hiawatha (1997) Drama. Graham Greene. (PG)

Lifestyle Food — 117

6.00 Michael Chiarello's Napa
6.30 Cook Like A Chef
7.00 Top Chef (M)
8.00 Paradise Kitchen
8.30 Coxon's Sporting Feast
9.00 Full On Food
10.00 Masterchef Goes Large (PG)
10.30 Come Dine With Me
11.00 Market Kitchen
12.00 Kylie Kwong
12.30 Floyd's American Pie (PG)
1.00 New Scandinavian Cooking
1.30 Michael Chiarello's Napa
2.00 Rick Stein's Seafood Lovers' Guide
2.30 Simply Ming
3.00 Huey
3.30 Rachael Ray
4.00 Good Chef Bad Chef (PG)
4.30 The Hi-Lo Club
5.00 The Naked Chef [CC]
5.30 Chef At Home
6.00 River Cottage (PG)
6.30 Market Kitchen
7.30 Masterchef Goes Large (PG)
8.00 Come Dine With Me
8.30 Rachel's Favourite Food At Home
9.00 Chocolate Covered
9.30 Taste Takes Off (PG)
10.00 Surfing The Menu [CC]
10.30 Full On Food
11.30 Melting Pot
12.00 Kylie Kwong
12.30 Floyd (PG)
1.00 New Scandinavian Cooking
1.30 Cook Like A Chef
2.00 Rick Stein
2.30 Simply Ming
3.00 Huey
3.30 Rachael Ray
4.00 Good Chef Bad Chef (PG)
4.30 The Hi-Lo Club
5.00 Naked Chef [CC]
5.30 Chef At Home

How To Channel — 118

6.00 60 Minute Makeover
7.00 The Lab With Leo Laporte
8.00 Changing Rooms
8.30 Uncommon Threads
9.00 That's Clever!
9.30 Simply Quilts
10.00 Martha [CC]
11.00 Craft Lab
11.30 Monster House
12.30 DIY To The Rescue
1.00 60 Minute Makeover
2.00 Garden Rivals
2.30 Room Rivals
3.00 Uncommon Threads
3.30 That's Clever!
4.00 Martha [CC]
5.00 Simply Quilts
5.30 Craft Lab
6.00 Real Renos
6.30 The Lab With Leo Laporte How To Auto
7.30 Street Tuner Challenge *Street Tuner Challenge* is back to test and torture each car and its builder.
8.00 V-Twin TV Destination Daytona.
8.30 Scrapheap Challenge Neither team want to be left out in the cold as they build snowmobiles from scratch.
9.30 Classic Rides
10.00 Hawk Speed (PG)
10.30 60 Minute Makeover
11.30 The Lab With Leo Laporte
12.30 Martha [CC]
1.30 Simply Quilts
2.00 Craft Lab
2.30 Real Renos
3.00 Street Tuner Challenge
3.30 V-Twin TV
4.00 Scrapheap Challenge
5.00 Classic Rides
5.30 Hawk Speed (PG)

E! — 121

6.00 The E! True Hollywood Story (M)
7.55 Style Star (PG)
8.20 E! Entertainment Specials (PG)
9.15 E! News (PG)
9.40 The Daily 10 (PG)
10.10 The E! True Hollywood Story (PG)
12.00 Love Ride (PG)
12.30 Paradise City (M)
1.00 E! News (PG)
1.25 The Daily 10 (PG)
1.55 The E! True Hollywood Story Supermodels: Beyond Skin Deep. (PG)
3.45 Sexiest (M)
4.40 50 Cutest Child Stars: All Grown Up (PG)
6.30 Sexiest Latin Lovers. (MA 15+)
7.30 E! News (PG)
8.00 The Daily 10 (PG)
8.30 The E! True Hollywood Story Mark Wahlberg. After his modelling and recording career as Marky Mark came to a halt, Mark Wahlberg went into acting and surprised everyone with several riveting performances. (M)
9.30 Paradise City Playing With Hearts/Derailed. (MA 15+)
10.30 Extreme Hollywood (MA 15+)
11.30 Dr. 90210 Flat And Flatter. (MA 15+)
12.30 Naked Wild On (MA 15+)
1.25 The E! True Hollywood Story (M)
3.15 E! Entertainment Specials (PG)
4.10 101 Juiciest Hollywood Hookups (PG)
5.05 101 Sexiest Celebrity Bodies (PG)

Ovation — 125

6.00 The Big Night In With John Foreman
7.00 Leo Schofield in conversation...
7.30 Changing Stages
8.30 Celluloid Heroes
9.30 The Divine Michelangelo
10.30 Maria Callas
11.30 Talking Books
12.00 The Big Night In With John Foreman
1.00 Leo Schofield in conversation...
1.30 Changing Stages
2.30 Celluloid Heroes
3.30 The Divine Michelangelo
4.30 Maria Callas Classic Talking Books
5.30 Talking Books
6.00 The Big Night In With John Foreman (Ep 2)
7.00 Ballet Boyz (Ep 3)
7.30 UB40 And Robert Palmer This event sees solo performances from both Robert Palmer and UB40.
9.30 Classical Destinations
10.00 Hermitage Museum
10.30 Freddie Mercury: The Untold Story Classic Talking Books
11.30 Talking Books Ita Buttrose.
12.00 The Big Night In With John Foreman
1.00 Ballet Boyz
1.30 UB40 And Robert Palmer
3.30 Classical Destinations
4.00 Hermitage Museum
4.30 Freddie Mercury: The Untold Story
5.30 Talking Books

Sci Fi — 132

6.00 Captain Scarlet
6.30 The Dead Zone (M)
7.30 Sightings (PG)
8.00 Odyssey 5 (M)
9.00 Quantum Leap (PG)
10.00 Sliders (PG)
11.00 The Dead Zone (M)
12.00 Star Trek: Voyager (PG)
1.00 Buffy The Vampire Slayer (M)
2.00 The X-Files (M)
3.00 Sightings (PG)
3.30 Quantum Leap (PG)
4.30 Sliders (PG)
5.30 Buffy The Vampire Slayer (M)
6.30 Star Trek: Voyager Real Life. (PG)
7.30 The X-Files Roland. When top scientists at an aeronautics research lab die under mysterious circumstances, Mulder and Scully suspect a mentally-challenged janitor may somehow be the culprit. Mulder is intrigued by his ability to manipulate numbers. (M)
8.30 Who Wants To Be A Superhero? (PG)
9.30 Medium Coded. (M)
10.30 Jake 2.0 Arms And The Girl. (PG)
11.20 Star Trek: Voyager Real Life. (PG)
12.10 Odyssey 5 (M)
1.00 Buffy The Vampire Slayer (M)
1.50 Mysterious Ways (M)
2.40 Medium (M)
3.30 Jake 2.0 (PG)
4.20 The X-Files (M)
5.10 Sliders (PG)

Showtime — 401

6.00 The Beautiful Country (cont.)
7.30 Star Wars: Episode IV – A New Hope (1997) Sci-Fi. (PG) [CC]
9.40 Sky Captain And The World Of Tomorrow (2004) Adventure. (PG) F/P. [CC]
11.30 Showtime Movie News (2007) Entertainment. (M)
12.00 The Prince & Me (2004) Romantic Comedy. (PG) [CC]
1.55 Vanity Fair (2004) Romantic Drama. (PG) [CC]
4.15 Modigliani (2004) Drama. (M lvd) [CC]
6.20 Star Wars: Episode V – The Empire Strikes Back (1997) Sci-Fi. (PG) [CC]
8.30 Four Brothers (2005) Action. A tale of brotherly love, betrayal and revenge, as four estranged brothers reunite when their adoptive mother is gunned down. (M vls) [CC]
10.25 Deuce Bigalow: European Gigolo (2005) Comedy. (MA 15+ dls) [CC]
11.50 Incident At Loch Ness (2004) Documentary. Filmmaker Werner Herzog sets out to make a documentary about Scotland's infamous Loch Ness to explore the origin and the necessity of the monster. (M al)
1.30 Fade To Black (2004) Documentary. (M l)
3.25 L.A. County 187 (1999) Drama. (M lva) F/P.
4.55 Showtime Movie News (2007) Entertainment. (M)
5.30 Vanity Fair (2004) Romantic Drama. (PG) [CC]

Showtime 2 — 402

6.00 Sueno (cont.)
7.25 The Beautiful Country (2004) Drama. (M avdl)
9.30 Star Wars IV: A New Hope (1997) Sci-Fi. Harrison Ford. (PG) [CC]
11.40 Sky Captain And The World Of Tomorrow (2004) Adventure. Gwyneth Paltrow. (PG) F/P. [CC]
1.30 Showtime Movie News (2007) Entertainment. (M)
2.00 The Prince & Me (2004) Romantic Comedy. Julia Stiles. (PG) [CC]
3.55 Vanity Fair (2004) Romantic Drama. Reese Witherspoon. (PG) [CC]
6.15 Modigliani (2004) Drama. Andy Garcia, Elsa Zylberstein. A tragic love story focusing on the latter days of the great artist's life during the golden age of modern art in 1919 Paris. (M lvd) [CC]
8.20 Star Wars: Episode V – The Empire Strikes Back (1997) Sci-Fi. Harrison Ford. Luke seeks Yoda's help to withstand the Dark Side in the ultimate duel with Darth Vader. (PG) [CC]
10.30 Four Brothers (2005) Action. Mark Wahlberg. (M vls) [CC]
12.25 Deuce Bigalow: European Gigolo (2005) Comedy. (MA 15+ dls) [CC]
1.50 Incident At Loch Ness (2004) Documentary. (M al)
3.30 Fade To Black (2004) Documentary. (M l)
5.25 L.A. County 187 (1999) Drama. (M lva) F/P.

Showtime Greats — 404

6.00 Awakenings (1990) Drama. (M l) [CC]
8.00 Philadelphia (1993) Drama. (PG) [CC]
10.10 Roxanne (1987) Comedy. (PG) [CC]
12.00 The Ladies Man (2000) Comedy. Tim Meadows. (MA 15+ a) [CC]
1.25 The Real Blonde (1997) Romantic Comedy. Matthew Modine. (M la)
3.10 The Full Monty (1997) Comedy. Robert Carlyle. (M ln) [CC]
4.40 Bend It Like Beckham (2002) Comedy. Parminder Nagra. (PG) [CC]
Olivia Newton-John Triple
6.35 Grease (1978) Musical. John Travolta. (PG) [CC]
8.30 Two Of A Kind (1983) Comedy. A self-styled inventor and a bank teller are chosen by God to prove mankind's worthiness. (M v) [CC]
10.00 Xanadu (1980) Musical. Olivia Newton-John. A Greek muse, sent to earth in order to inspire a young roller-derby artist, teams up with dancing legend Gene Kelly in this charming, fantastical disco romp. [CC]
11.40 Stir Crazy (1980) Comedy. Gene Wilder. (M lnv)
1.35 Grace Of My Heart (1996) Drama. (M la) [CC]
3.35 Prelude To A Kiss (1992) Comedy. (PG) [CC]
5.25 Knights (1993) Sci-Fi. (M v) [CC]

[CC] CLOSED CAPTIONED — LINKED SERIES START — PREMIERE PROGRAMS APPEAR IN RED — +2 TIMESHIFT CHANNEL OPTION – PROGRAMS ARE AIRED TWO HOURS AFTER LISTING

MOVIE ONE 411

+2 Timeshift 412

6.00 The Ring Two (cont.)
7.05 Anything But Love (2002) Romance. (PG)
8.45 Max Havoc: Curse Of The Dragon (2004) Action. (M v)
10.20 Sin City (2005) Action. Bruce Willis. (MA 15+ v) CC
12.25 Grand Theft Parsons (2003) Comedy. Johnny Knoxville. (M dl)
1.55 The Edge Of The World (2005) Drama. Lee Martin. (MA 15+ vd)
3.30 Just Like Heaven (2005) Comedy. Reese Witherspoon. (PG) CC
5.05 Beauty Shop (2005) Comedy. Queen Latifah. (M s)
6.50 National Lampoon's Adam And Eve (2005) Comedy. Cameron Douglas. (MA 15+ sl)
8.30 Venom (2005) Thriller. Agnes Bruckner. A supernatural thriller set in the murky swamps of Louisiana. A group of helpless teens are stalked by a killer who is virtually unstoppable. (MA 15+ v)
10.00 Flightplan (2005) Action. Jodie Foster. Three hours into a flight, a woman wakes up to find her daughter missing. No one has seen her. Is she losing her sanity or is her daughter still somewhere on the plane? (M v) CC
11.40 Pursued (2004) Drama. Christian Slater. (M lv)
1.15 The Edge Of The World (2005) Drama. Lee Martin. (MA 15+ vd)
2.50 Anything But Love (2002) Romance. (PG)
4.30 Max Havoc: Curse Of The Dragon (2004) Action. (M v)

MOVIE EXTRA 413

6.00 Six Days Seven Nights (cont.)
6.30 The Secret She Carried (1996) Thriller. (M v)
8.00 Music From Another Room (1998) Romance. Jude Law. (M a)
9.45 Affliction (1997) Drama. Nick Nolte. (MA 15+ vl)
11.45 Central Station (1998) Drama. Fernanda Montenegro. (M al)
1.45 The Magician (2005) Crime. Scott Ryan. (MA 15+ vl)
3.15 Welcome To The Dollhouse (1995) Comedy. Heather Matarazzo. (M la) CC
4.45 P.S. (2004) Drama. Laura Linney. (M sl)
6.30 A Simple Plan (1998) Crime. Billy Bob Thornton. (M vl) CC
8.30 Playing By Heart (1998) Romantic Comedy. Angelina Jolie. Follow a huge all-star cast from varied generations as they search for love and connection in contemporary Los Angeles. Also starring Sean Connery, Gena Rowlands, Ryan Phillippe and Ellen Burstyn. (M l)
10.30 Mafia! (1998) Comedy. Lloyd Bridges. A spoof comedy of *The Godfather*. Vincenzo Cortino is driven from his home in Sicily and forced to swim to America. There he grows up to become the infamous patriarch of a powerful crime family. (M sl)
12.00 Affliction (1997) Drama. (MA 15+ vl)
2.00 Have You Seen My Son? (1996) Drama. (PG)
3.30 Crash (1996) Thriller. (MA 15+ as)
5.15 Mrs. Munck (1995) Comedy. (M slv)

MOVIE GREATS 415

6.00 Miracle In The Rain (cont.)
7.10 He Ran All The Way (1951) Crime. (B&W)
8.30 Heartbreak Hotel (1988) Comedy. (M l)
10.15 Elvis And The Colonel: The Untold Story (1992) Drama. (TBC)
12.00 See You In The Morning (1989) Drama. (M a)
2.00 A Fish Called Wanda (1988) Comedy. (M vl) CC
3.50 Revolution (1985) Action. (PG)
5.55 Little Dog Lost(1963) Family.
6.45 Wildcats (1986) Comedy. Goldie Hawn. A desperate football team nobody wants to coach gets stuck with Goldie Hawn, a coach nobody wants to hire. (M l)
8.30 Elvira, Mistress Of The Dark (1988) Horror. Cassandra Peterson. When the host of a cheap horror movie program inherits a mansion, she moves to New England and shocks the small town with her antics. (M sh)
10.10 The Big Easy (1987) Drama. Dennis Quaid. A homicide detective meets the DA while investigating a series of gang killings. They are soon romantically involved though find themselves at odds professionally. (M slv)
11.55 What's The Matter With Helen? (1971) Crime. Debbie Reynolds. (M a)
1.40 Elvis And The Colonel: The Untold Story (1992) Drama. (TBC)
3.25 Doctor At Large (1957) Comedy. (PG)
5.05 Hoodwinked (1989) Comedy. (PG)

TCM 417

6.00 The Shopworn Angel (cont.)
Star Birthday Margaret Sullavan
6.05 The Shop Around The Corner (1940) Comedy. James Stewart, Margaret Sullavan. (B&W) CC
7.55 Cannery Row (1982) Comedy. Nick Nolte. (PG) CC
10.05 The Woman In Red (1935) Drama. Gene Raymond, Barbara Stanwyck. (B&W)
11.20 Female (1933) Comedy. George Brent, Ruth Chatterton. (B&W)
Star Birthday Margaret Sullavan
12.30 The Shopworn Angel (1938) Drama. James Stewart, Margaret Sullavan. (B&W)
2.00 Cannery Row (1982) Comedy. Nick Nolte, Debra Winger. (PG) CC
4.10 The Woman In Red (1935) Drama. Gene Raymond. (B&W)
5.25 Female (1933) Comedy. George Brent, Ruth Chatterton. (B&W)
Star Birthday Margaret Sullavan
6.30 The Shop Around The Corner (1940) Comedy. James Stewart, Margaret Sullavan. Two co-workers don't realise they are lonely heart penpals. (B&W) CC
Star Birthday Robert Morse
8.30 The Loved One (1965) Comedy. Robert Morse, Anjanette Comer. (PG) (B&W) CC
10.50 Honeymoon Hotel (1964) Romance. Robert Goulet. (PG)
12.30 Till We Meet Again (1940) Drama. (B&W) CC
2.30 Strange Interlude (1932) Drama. Clark Gable. (B&W) CC
4.30 The Loved One (1965) Comedy. (PG) (B&W) CC

WORLD MOVIES channel 419

6.00 Summer Clouds (cont.)
7.05 Up And Down (2004, Czech Republic in Czech, English, Russian) Comedy Drama. (M als)
8.55 Cockles And Mussels (2004, France) Comedy. (M lns)
10.30 Summer Clouds (2004, Spain in Spanish, Catalan) Romantic Drama. (MA 15+ als)
12.10 The Keys To The House (2004, Italy in Italian, German) Drama. (PG)
2.00 Together (2002, China) Drama.
4.00 Kissed By Winter (2005, Norway in Swedish, Norwegian, English) Drama. (M a)
5.20 Breaking News (2004, Hong Kong in Cantonese, Mandarin) Action. (M v)
6.50 Summer Clouds (2004, Spain in Spanish, Catalan) Romantic Drama. (MA 15+ als)
Main Feature
8.30 The Spectator (2004, Italy) Psychological Drama. Follows one woman's secret obsession for her next door neighbour. (TBC)
Ozon Layer: The Films Of François Ozon
10.10 Swimming Pool (2003, France) Thriller. (MA 15+ nsv)
11.55 Kissed By Winter (2005, Norway in Swedish, Norwegian, English) Drama. (M a)
1.15 Va Savoir (Who Knows?) (2001, France) Romantic Comedy. (PG)
3.45 Breaking News (2004, Hong Kong in Cantonese, Mandarin) Action. (M v)
5.15 The Spectator (2004, Italy) Psychological Drama. (TBC)

FOX1 SPORTS 501

6.00 Ice Hockey NHL. (cont.)
7.30 Poker Winning Poker.
8.00 Motorsport Inside Speed.
10.00 Tennis ATP Masters. Hamburg.
6.00 Snow Skiing FIS Alpine World Cup Report.
6.30 Snow Skiing FIS Freestyle World Cup Mag.
7.00 Snowboarding FIS World Cup Magazine.
7.30 General To Be Advised.
8.30 AFL AFL Teams. **LIVE**
9.30 Poker UK Open.
11.30 Poker Winning Poker.
12.00 Golf Euro PGA Tour. Irish Open. Round 1. **LIVE**
3.00 Golf US PGA Nationwide Tour Championship. BMW Charity Pro-Am. Round 1. **LIVE**
5.00 Golf US PGA Tour. AT&T Classic. Round 1. **LIVE**

FOX2 SPORTS 502

6.00 Gymnastics FIG World Cup. (cont.)
7.00 Football English Premier League. TBA v TBA.
8.30 Football English Premier League. TBA v TBA.
10.00 General Sportswatch.
10.30 Baseball Major League Baseball. TBA v TBA. **LIVE**
1.30 Fishing Bass Fishing.
2.30 Ice Hockey NHL Playoffs. Post-Season Highlights. TBA v TBA.
4.00 Rodeo Pro Bull Riders Cup.
5.00 Motorsport ARC Event Highlights. Round 2.
6.00 Motorsport AMA Superbike Championship. Round 2.
7.00 Golf Inside The PGA Tour.
7.30 Cricket International Test Match. England v West Indies. 1st Test. Day 1. **LIVE**
3.00 Kickboxing Ultimate Fighter 2. Semifinal 2.
4.00 Baseball Major League Baseball. TBA v TBA.

FOX3 SPORTS 503

6.00 Rugby League NRL. (cont.)
7.00 Rugby League NRL. TBA v TBA.
8.30 Rugby League NRL. TBA v TBA.
10.00 Rugby League NRL. TBA v TBA.
11.30 Rugby League NRL. TBA v TBA.
1.00 Rugby League NRL. TBA v TBA.
2.30 Rugby League NRL. TBA v TBA.
4.00 Rugby League NRL. TBA v TBA.
5.30 Rugby League NRL On FOX.
6.30 Rugby Union Rugby Focus.
7.00 Motorsport Full Noise.
7.30 Football Total Football.
8.30 Rugby Union Inside Rugby.
9.30 Tennis ATP Masters. Hamburg. **LIVE**
5.00 General Sportswatch.
5.30 Rugby League Queensland Cup. Round 9. TBA v TBA.

THU 17

PROGRAMS LISTED IN EASTERN STANDARD TIME. SA VIEWERS SUBTRACT 30 MINUTES AND WA VIEWERS 2 HOURS FROM ALL PROGRAM TIMES

grand designs

Join Kevin McCloud as he follows Britain's most ambitious and astonishing house-building projects.

NEW SERIES

australian premiere tonight at 8.30

THURSDAY MAY 17

ESPN (508)

6.00 Football 2006 UEFA Cup. (cont.)
7.00 SportsCenter (Aus/NZ) LIVE
7.30 SportsCenter (Aus/NZ)
8.00 SportsCenter (Aus/NZ)
8.30 General Around The Horn.
9.00 ESPN Original Entertainment Pardon The Interruption.
9.30 SportsCenter (Aus/NZ)
10.00 Baseball ESPN'S Wednesday Night Baseball. **LIVE**
1.00 Football 2006 UEFA Cup. Final.
3.00 Football FA Cup Final Preview.
3.30 Motorsport Funkmaster Flex Car Wars.
4.00 Leisure Mother's Car Show.
4.30 Motorsport Bidding Wars.
5.00 General Around The Horn.
5.30 ESPN Original Entertainment Pardon The Interruption.
6.00 SportsCenter
7.00 Tennis ATP Tennis Weekly.
7.30 ESPN Original Entertainment Pardon The Interruption Australia.
8.00 Football 2006 UEFA Cup. Final.
10.00 Baseball ESPN'S Wednesday Night Baseball.
1.00 SportsCenter
2.00 Billiards 2007 Skins Billiards Championship.
3.00 ESPN Original Entertainment Cheap Seats: This Is Inside Cheap Seats.
3.30 Motorsport Funkmaster Flex Car Wars.
4.00 Leisure Mother's Car Show.
4.30 General Planet Speed.
5.00 Motorsport Bidding Wars.
5.30 Horse Racing Racing World.

FUEL TV (516)

6.00 X-Terrain
6.30 Project Detention
7.00 X-Play
7.30 The Captain & Casey Show
8.00 Firsthand
8.30 The Daily Habit
9.00 X-Play
9.30 10 Count
10.00 Freeze Sports
10.30 X Sport
11.00 The Sorsa Project
11.30 Concrete Wave
12.00 M80
12.30 Pull
1.00 Pulse
1.30 The Daily Habit
2.00 BCS: Billabong Odyssey
2.30 Wakelife
3.00 X Sport
3.30 Project Detention
4.00 The Sorsa Project
4.30 Concrete Wave
5.00 M80
5.30 X-Play
6.00 Pulse
6.30 The Daily Habit
7.00 Firsthand
7.30 Flipside This series takes a behind-the-scenes look at the filming of snowboarding flick *More*. The filmmakers' mission is to capture the elements of snowboarding that can withstand the test of time.
8.00 Powder
8.30 Untracked
9.00 RAD The Groms Ride The Rockies
9.30 Style Wars
10.00 Ride Guide Snow
10.30 BCS: Billabong Odyssey
11.00 Wakelife
11.30 The Daily Habit
12.00 Firsthand
12.30 Stencil
1.00 The Under Attack Show
1.30 Weekly Update
2.00 Cut Masters
2.30 X Sport
3.00 Freeze Sports
3.30 Aqua Action
4.00 Ride Guide Bike
4.30 Action Sports
5.00 High Octane
5.30 Skier's World

NAT GEO ADVENTURE (517)

6.00 Rough Trades
6.30 Amazing Adventures Of A Nobody
7.00 Fearless
8.00 Focused
8.30 Mantracker
9.00 Rough Trades
9.30 Amazing Adventures Of A Nobody
10.00 Fearless
11.00 Focused
11.30 Mantracker
12.00 Rough Trades
12.30 Amazing Adventures Of A Nobody
1.00 Fearless Dave Mirra: BMX.
2.00 Focused Boat Trip, First Descent Mission.
2.30 Mantracker
3.00 Rough Trades
3.30 Amazing Adventures Of A Nobody
4.00 Fearless Greg Lemond: Cycling.
5.00 Focused
5.30 Mantracker
6.00 Rough Trades
6.30 Amazing Adventures Of A Nobody
7.00 Fearless Dave Mirra: BMX.
8.00 Focused Boat Trip, First Descent Mission. Throw a helicopter on a 110-foot boat and take it into the mountains of the British Columbia coast. Follow this journey of skiing the unexplored wild.
8.30 Mantracker
9.00 Rough Trades
9.30 Amazing Adventures Of A Nobody
10.00 Fearless
11.00 Focused
11.30 Mantracker
12.00 Rough Trades
12.30 Amazing Adventures Of A Nobody
1.00 Fearless
2.00 Focused
2.30 Mantracker
3.00 Rough Trades
3.30 Amazing Adventures Of A Nobody
4.00 Fearless
5.00 Focused
5.30 Mantracker

THE HISTORY CHANNEL (608)

6.00 Royal Deaths And Diseases (cont.)
6.30 Stalin (PG)
7.30 The War Files (PG)
8.30 The Man Who Wouldn't Paint Hitler (PG)
9.30 Jack London: Force Of Nature (PG)
10.30 Vanishings (PG)
11.00 Unsolved Mysteries Of WWII (PG)
11.30 The Final Report (PG)
12.30 Engineering An Empire (PG)
1.30 Royal Deaths And Diseases (PG)
2.30 The War Files (PG)
3.30 Great Ships (PG)
4.30 L.A. Mob (M)
5.30 The Real West (PG)
6.30 Great Cemeteries Of The World (PG)
7.00 Epitaph Somebody's Darling/Finnegan. (PG)
7.30 Dangerous Missions Army Ranger School. In a never before seen glimpse into Ranger training, we follow the Ranger School in a brutal adventure described as the fiercest training on the planet. New Episode. (PG)
8.30 The Lost Heroes (PG)
9.30 Dogfights Dogfights Of The Middle East. Using state-of-the-art computer graphics this series recreates famous battles of WWII. New Episode. (PG)
10.30 Germany's Apocalypse (PG)
11.30 The War Files (PG)
12.30 Infamous Murders (M)
1.00 L.A. Mob (M)
2.00 The Real West (PG)
3.00 Vanishings (PG)
3.30 Dangerous Missions (PG)
4.30 The Lost Heroes (PG)
5.30 Dogfights (PG)

DISCOVERY CHANNEL (610)

6.00 Untold Stories Of The ER (cont.)
6.30 The FBI Files (M v)
7.30 Ultimate Biker Challenge (PG)
8.00 Street Tuner Challenge (PG)
8.30 American Hot Rod (PG)
9.30 Everest: Beyond The Limit (PG)
10.30 I Shouldn't Be Alive (PG)
11.30 Decoding Disaster (PG)
12.30 Untold Stories Of The ER (PG m)
1.30 Beyond Tomorrow (PG)
2.30 The FBI Files (M v)
3.30 American Chopper (PG) CC
4.30 Ultimate Biker Challenge (PG)
5.00 Street Tuner Challenge (PG)
5.30 American Hot Rod (PG)
6.30 Decoding Disaster (PG)
7.30 American Chopper New Episode. (PG)
8.30 Really Big Things (PG)
9.30 Mean Machines (PG)
10.00 How Do They Do It? How do they transform the Arizona Cardinals' University of Phoenix Stadium from a football field to a monster truck arena in 48 hours? How do they demolish LA's Pacific Trade Center? (PG)
10.30 American Hot Rod (PG)
11.30 Ultimate Biker Challenge (PG)
12.00 Street Tuner Challenge (PG)
12.30 The FBI Files (M v)
1.30 American Chopper (PG)
2.30 Really Big Things (PG)
3.30 Mean Machines (PG)
4.00 How Do They Do It? (PG)
4.30 American Hot Rod (PG)
5.30 Untold Stories Of The ER (PG m)

NATIONAL GEOGRAPHIC CHANNEL (612)

6.00 Is It Real? (PG)
7.00 Naked Science CC
8.00 The Living Edens
9.00 Megastructures CC
10.00 From The Heart
10.30 I Didn't Know That
11.00 Is It Real? (PG)
12.00 Battlefront
1.00 Warplanes
2.00 Deep Wreck Mysteries
3.00 Air Crash Investigation CC
4.00 Naked Science CC
5.00 The Living Edens
6.00 Demolition Squad (PG)
6.30 Megastructures CC
7.30 America's Hardest Prisons Attacked Nurse. Wabash Valley Correctional Facility is a maximum security prison where the worst criminal offenders are kept. Violence, intimacy and the constant struggle for order make life here anything but dull. (M)
National Geographic Exclusive
8.30 Inside: The FBI FBI Special Agents in America's Midwest handle unique cases. With the Crow and Northern Cheyenne Nations on their doorstep, these agents are assigned to cases in the heart of 'Indian Country'.
9.30 Hunting The Washington Sniper (PG)
10.30 Inside 9/11
11.30 America's Hardest Prisons (M)
12.30 Inside: The FBI
1.30 Hunting The Washington Sniper (PG)
2.30 Inside 9/11
3.30 The Living Edens
4.30 Megastructures CC
5.30 Demolition Squad (PG)

ANIMAL PLANET (615)

6.00 Miami Animal Police (cont.)
6.30 The Crocodile Hunter (PG)
7.30 The Planet's Funniest Animals
8.00 Wild On The Set (PG)
8.30 Killer Jellyfish (PG)
9.30 The Big Sting (PG)
10.30 Wild Rescues (PG)
11.00 Monkey Business
11.30 The Jeff Corwin Experience (PG)
12.30 The Planet's Funniest Animals
1.00 Wild On The Set (PG)
1.30 Animal Icons
2.30 Growing Up... Growing Up... Sitka Deer. (PG)
3.30 Wild Rescues Helicopter Horse Rescue, Keno The Police Dog. (Pt 1 & Pt 2) (PG)
4.00 Monkey Business
4.30 The Crocodile Hunter Island Of Time. (PG)
5.30 Miami Animal Police Voodoo Gator. (PG)
6.30 Animal Icons Animals On Wheels.
7.30 TBA (PG)
8.30 In The Wild Lions (Anthony Hopkins). From out-of-the-dark wilderness of Africa glow the magnificent eyes of the "King of the Beasts".
9.30 The Jeff Corwin Experience Indonesia: The Orangutan Freedom Journey. (PG)
10.30 Miami Animal Police Voodoo Gator. (PG)
11.30 Animal Icons
12.30 TBA (PG)
1.30 In The Wild
2.30 The Jeff Corwin Experience (PG)
3.30 Animal Icons
4.30 TBA (PG)
5.30 Miami Animal Police (PG)

ci (617)

6.00 City Confidential (cont.)
6.30 Airline (M)
7.00 Cops (M)
7.30 Cold Case Files (M)
8.30 Forensic Files (M)
9.30 Miami Manhunt (2006) Crime. (M)
11.00 Police Ten 7 (M)
11.30 City Confidential (M)
12.30 Airline (M)
1.00 Cops (M)
1.30 Cold Case Files (M)
2.30 Forensic Files (M)
3.30 Miami Manhunt (2006) Crime. (M)
5.00 Police Ten 7 (M)
5.30 City Confidential (M)
6.30 Airline New Episode. (M)
7.00 Cops New Episode. (M)
7.30 Cold Case Files The Tourniquet/ Burning Desire. (M)
8.30 Forensic Files Prints Among Thieves. The murder of an eccentric millionaire was not entirely unexpected; he flaunted his wealth and cared little for personal security. The evidence seemed to indicate robbery, but investigators wondered if there was something more. New Episode. (M)
9.30 Anatomy Of Crime Under Siege. Key elements in handling the stand-off include communication and patience, but the mindset of the besieged is often a dangerous unknown. New Episode. (M)
10.30 Cops (M)
11.00 Airline (M)
11.30 Crime & Punishment (M)
12.30 Police Ten 7 (M)
1.00 Cops (M)
1.30 Cold Case Files (M)
2.30 Forensic Files (M)
3.30 Anatomy Of Crime (M)
4.30 Cops (M)
5.30 City Confidential (M)

THU 17

CC CLOSED CAPTIONED · LINKED SERIES START · PREMIERE PROGRAMS APPEAR IN RED · +2 TIMESHIFT CHANNEL OPTION – PROGRAMS ARE AIRED TWO HOURS AFTER LISTING

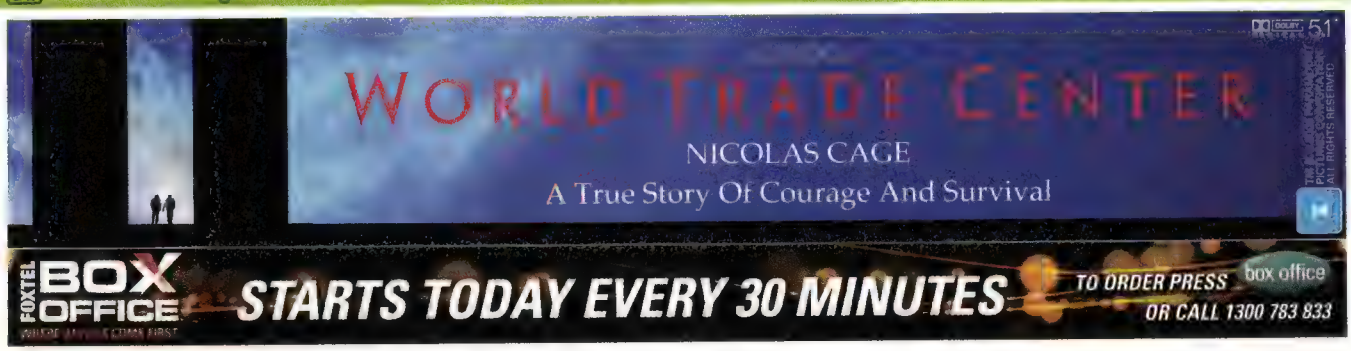

638 Discovery Science

6.00 Quantum
6.30 Rise Of The Feathered Dragon (PG)
7.30 Tornado (PG)
8.30 The Ultimate Guide: House Cats (PG)
9.30 The New Inventors
10.00 Rise Of The Feathered Dragon (PG)
11.00 Tornado (PG)
12.00 Discover Magazine (PG)
1.00 How It's Made
1.30 Quantum
2.00 What's The Big Idea? (PG)
3.00 The Ultimate Guide: House Cats (PG)
4.00 The New Inventors
4.30 Discover Magazine (PG)
5.30 How It's Made
6.00 Quantum Prehistoric Planet
6.30 Rise Of The Feathered Dragon (PG) Extreme Earth
7.30 Tornado Chasers. (PG) Discovery Science Classics
8.30 The Ultimate Guide: House Cats (PG)
9.30 The New Inventors Presents the latest contemporary creations from the new generation of inventors, innovators and designers. New Episode.
10.00 Rise Of The Feathered Dragon (PG)
11.00 Tornado Chasers. (PG)
12.00 Discover Magazine (PG)
1.00 How It's Made
1.30 Quantum
2.00 Discover Magazine (PG)
3.00 Connections (PG)
4.00 The New Inventors
4.30 Discover Magazine (PG)
5.30 Inventing History.

640 Discovery Home & Health

6.00 Dr. Know (PG)
6.30 Aerobic Conditioning
7.00 All Star Workouts
8.00 Total Body Sculpt With Gilad
8.30 Shalom In The Home (PG)
9.30 The Baby Lab (PG m)
10.30 Cover Shot
11.00 Ship Out And Shape Up (PG)
12.00 Til Debt Do Us Part (PG)
12.30 The Baby Lab (PG m)
1.30 Taming Toddlers
2.00 A Personal Story (PG m)
2.30 A Dating Story (PG)
3.00 Berman & Berman (PG)
3.30 House Of Babies (PG m)
4.00 Bringing Home Baby (PG)
4.30 Yummy Mummy (PG)
5.00 Perfect Proposal (PG)
5.30 Fixing Dinner
6.00 Dr. Know (PG)
6.30 Plastic Surgery: Before And After (PG m)
7.30 Ship Out And Shape Up (PG)
8.30 Shalom In The Home Wexler Family Reunion. New Episode. (PG)
9.30 The Baby Lab (PG m)
10.30 Cover Shot
11.00 Ship Out And Shape Up (PG)
12.00 Til Debt Do Us Part (PG)
12.30 The Baby Lab (PG m)
1.30 Taming Toddlers
2.00 A Personal Story (PG m)
2.30 A Dating Story (PG)
3.00 Berman (PG)
3.30 House Of Babies (PG m)
4.00 Bringing Home Baby (PG)
4.30 Yummy Mummy (PG)
5.00 Perfect Proposal (PG)
5.30 Fixing Dinner

646 Travel & Living

6.00 Lonely Planet Six Degrees (cont.)
6.30 Globe Trekker (PG)
7.30 Miami Ink (PG)
8.30 Rollers (PG)
9.30 Before You Die (PG)
10.30 Thirsty Traveler (PG)
11.00 Passport To Europe With Samantha Brown
11.30 Globe Trekker (PG)
12.30 Lonely Planet Six Degrees (PG)
1.30 Globe Trekker (PG)
2.30 Miami Ink (PG)
3.30 World Cafe: Asia (PG)
4.00 The Floating Kitchen (PG)
4.30 Thirsty Traveler (PG)
5.00 Passport To Europe With Samantha Brown Beach Breaks
5.30 America's Hottest Places To Cool Off (PG)
6.30 Globe Trekker Arctic Canada. (PG)
7.30 Miami Ink Hawaii. (PG)
8.30 World Cafe: Asia Beijing. New Episode. (PG)
9.00 The Floating Kitchen (PG)
9.30 Lonely Planet Six Degrees (PG)
10.30 Karma Trekkers (PG)
11.30 Miami Ink Hawaii. (PG)
12.30 Weird Travels (PG)
1.30 Thirsty Traveler (PG)
2.00 Passport To Europe With Samantha Brown
2.30 Karma Trekkers (PG)
3.30 Sun, Sea & Bargain Spotting
4.30 World Cafe: Asia (PG)
5.00 The Floating Kitchen (PG)
5.30 Lonely Planet Six Degrees (PG)

701

6.00 Dora The Explorer
6.30 The Backyardigans
6.55 Cooking For Kids With Luis
7.00 LazyTown
7.30 SpongeBob SquarePants
8.20 The Fairly OddParents
9.10 The Adventures Of Jimmy Neutron: Boy Genius
10.00 Rugrats All Grown Up
11.00 The Amanda Show
11.30 The Fairly OddParents
2.00 The Adventures Of Jimmy Neutron: Boy Genius
2.50 Catscratch
3.05 Danny Phantom
3.30 The Wild Thornberrys
4.00 Danny Phantom
4.30 Avatar: The Last Airbender
5.00 SpongeBob SquarePants
5.30 Zoey 101
6.00 Drake & Josh
7.00 Shuriken School
7.30 Unfabulous
8.00 SpongeBob SquarePants
8.30 Ned's Declassified School Survival Guide
9.20 Romeo!
10.20 Yu-Gi-Oh! *Yu-Gi-Oh!* is one action packed adventure series that holds all the cards!
1.20 SpongeBob SquarePants
1.45 Rocko's Modern Life
2.10 Hey Arnold!
2.35 Cousin Skeeter
3.00 Brothers Garcia
3.25 Amanda Show
3.50 The Story Of Tracy Beaker
4.15 Secret Agent Men
4.40 The Boy
5.05 Martin Mystery
5.30 My Life As A Teenage Robot

703 Nick Jr. Play along and learn

6.00 Wow! Wow! Wubbzy!
6.30 Dora
7.00 Wonder Pets
7.30 PicMe
8.00 Fifi And The Flowertots
8.30 LazyTown
9.00 Dora
9.30 Backyardigans
10.00 Hi-5
10.30 PicMe
10.35 Balamory
11.00 Blue's Clues
11.30 Open Sesame
12.00 Wow! Wow! Wubbzy!
12.30 The Upside Down Show
1.00 Peppa Pig
1.30 Miss Spider
2.00 Fifi And The Flowertots
2.30 Dora
3.00 The Backyardigans
3.30 Cooking For Kids With Luis
3.35 Maggie And The Ferocious Beast
4.00 LazyTown
4.30 Hi-5
5.00 Wow! Wow! Wubbzy!
5.30 Gardening For Kids
5.35 Dora
6.00 Peppa Pig
6.30 PicMe
6.40 The Upside Down Show
7.05 Blue's Clues
7.35 Balamory
8.00 Wow! Wow! Wubbzy!
8.30 Little Bill
9.00 Noddy
9.15 Billy
9.30 Miss Spider
10.00 The Backyardigans
10.30 Hi-5
11.00 Balamory
11.30 Blue's Clues
12.00 Open Sesame
12.30 Wow! Wow! Wubbzy!
1.00 Upside Down Show
1.30 Peppa Pig
2.00 Miss Spider
2.30 Fifi And The Flowertots
3.00 Little Bill
3.30 Hi-5
4.00 Wonder Pets
4.30 LazyTown
5.00 Fetch The Vet
5.15 Oswald
5.30 Backyardigans

707 Disney Channel

6.00 Disney's Lilo & Stitch: The Series (CC)
6.30 Recess
7.00 Kim Possible (CC)
7.30 The Suite Life Of Zack & Cody (CC)
8.00 That's So Raven (CC)
8.30 Phil Of The Future (CC)
9.00 Black Hole High
9.30 Lizzie McGuire (CC)
10.00 Even Stevens
10.30 That's So Raven (CC)
11.00 The Proud Family
11.30 Kim Possible (CC)
12.00 Disney's American Dragon: Jake Long (CC)
12.30 Fillmore!
1.00 The Weekenders
1.30 Disney's Brandy & Mr. Whiskers
2.00 Disney's Lilo & Stitch: The Series (CC)
2.30 Teacher's Pet
3.00 The Proud Family
3.30 Recess
4.00 Kim Possible (CC)
4.30 Wicked Science
5.00 The Suite Life Of Zack & Cody (CC)
5.30 That's So Raven (CC)
6.30 Rodgers & Hammerstein's Cinderella (1997) Musical.
8.00 The Suite Life Of Zack & Cody (CC)
8.30 Smart Guy
9.00 Phil Of The Future (CC)
9.30 That's So Raven (CC)
10.00 Lizzie McGuire (CC)
10.30 Disney's Night Owl

709 Nickelodeon

6.00 The Doodlebops
6.30 Rolie Polie Olie
7.00 Bob The Builder
7.30 Higglytown Heroes (CC)
8.00 Little Einsteins (CC)
8.30 JoJo's Circus (CC)
9.00 Mickey Mouse Clubhouse (CC)
9.30 Handy Manny (CC)
10.00 The Wiggles
10.30 Stanley
11.00 The Doodlebops New Episode.
11.30 Bob The Builder
12.00 Rolie Polie Olie
12.30 New Adventures Of Madeline
1.00 JoJo's Circus (CC)
1.30 The Wiggles
2.00 Higglytown Heroes (CC)
2.30 Little Einsteins (CC)
3.00 Mickey Mouse Clubhouse (CC)
3.30 Out Of The Box
4.00 Handy Manny
4.30 Stanley
5.00 Mickey Mouse Clubhouse (CC)
5.30 Little Einsteins (CC)
6.00 The Wiggles
6.30 JoJo's Circus (CC)
7.00 The Doodlebops
7.30 Rolie Polie Olie
8.00 Bob The Builder
8.30 Higglytown Heroes (CC)
9.00 Little Einsteins (CC)
9.30 JoJo's Circus (CC)
10.00 Playhouse Disney's Night Owl

713 Cartoon Network

6.00 Dragon Ball
6.30 Dragon Ball Z
7.00 Teenage Mutant Ninja Turtles: Fast Forward New Episode.
7.30 Ben 10
8.00 Pokémon: Advanced Battle
8.30 Naruto
9.00 Tom & Jerry
9.30 Camp Lazlo
10.00 Foster's Home (CC)
11.00 Codename: Kids Next Door
11.30 What's New, Scooby-Doo?
12.00 Baby Looney Tunes (CC)
1.00 Hi Hi Puffy (CC)
1.30 The Powerpuff Girls (CC)
2.00 Pet Alien
2.30 Ed/Eddy (CC)
3.00 Squirrel Boy
3.30 Camp Lazlo
4.00 Foster's Home
4.30 Billy & Mandy
5.00 Ben 10 New Episode.
5.30 Codename: Kids Next Door (CC)
6.00 MAR
6.30 Teen Titans (CC)
7.00 Dragon Ball Z
7.30 Billy & Mandy
8.00 Camp Lazlo
8.30 My Gym Partner's A Monkey
9.00 Naruto
9.30 Dragon Ball
10.00 MAR [adult swim]
10.30 Ghost In The Shell: Stand Alone Complex
11.00 InuYasha
11.30 Ghost In The Shell: Stand Alone Complex
12.00 InuYasha
12.30 Naruto
1.00 Pokémon: Advanced Battle
1.30 Ben 10
1.55 My Gym Partner's A Monkey
2.30 Camp Lazlo
2.55 Ed/Eddy (CC)
3.30 Billy & Mandy
3.55 Kids Next Door (CC)
4.30 Foster's Home
4.55 Hi Hi Puffy
5.30 Kids Next Door

715 Boomerang

6.00 Top Cat
6.30 Captain Caveman
7.00 Looney Tunes
8.00 Tom & Jerry
8.30 Yogi Bear
9.00 Flintstones
9.30 Flintstone Kids Tiny TV
10.00 Firehouse Tales
10.15 Gordon The Garden Gnome
10.30 Postman Pat
10.45 Bottle Top Bill
11.00 Dragon Tales
11.30 Franklin
12.00 Tom & Jerry Kids Show
12.30 Dynomutt (CC)
1.00 Josie And The Pussycats
1.30 Captain Caveman Grrrr!
2.00 Yogi Bear
2.30 The Hair Bear Bunch (CC)
3.00 Richie Rich
3.30 Mike, Lu & Og (CC)
4.00 The Scooby & Scrappy Doo Show (CC)
4.30 Sylvester & Tweety Mysteries Rush Hour
5.00 Road Runner
5.30 Tom & Jerry
6.00 Flintstones
6.30 The Jetsons
7.00 Loonatics Unleashed
7.30 Duck Dodgers
8.00 Cow And Chicken (CC)
8.30 Sheep In The Big City Boomeraction
9.00 Mr T
9.30 Captain Planet
10.00 Boom, Boom, Boom
12.00 Yo! Yogi Show
12.30 ALF
1.00 The New Shmoo
1.30 Yakky Doodle
2.00 Fantastic Max (CC)
2.30 Pixie And Dixie
3.00 Yogi Bear
3.30 Augie Doggie
4.00 Dynomutt (CC)
4.30 Snooper & Blabber
5.00 Huckleberry Hound
5.30 Magilla Gorilla

PROGRAMS LISTED IN EASTERN STANDARD TIME. SA VIEWERS SUBTRACT 30 MINUTES AND WA VIEWERS 2 HOURS FROM ALL PROGRAM TIMES

WANT SPORTS NEWS NOW?
Get the latest sports news insantly, 24 hours a day with FOX SPORTS Active.
See page 219 for details
help

FRIDAY MAY 18

TVI 101

+2 Timeshift 151
6.00 Who's The Boss?
6.30 Bewitched
7.00 Sabrina
7.30 The Nanny CC
8.00 Seinfeld (PG) CC
8.30 Frasier (PG) CC
9.00 Murder, She Wrote (PG)
9.50 Entertainment Daily (PG)
10.00 Quincy, M.E. (PG)
11.00 Diagnosis Murder (PG)
12.00 Law & Order: Special Victims Unit (M) CC
12.50 Entertainment Daily (PG)
1.00 Rambo: First Blood Part II (1985) Action. Sylvester Stallone. (M lva)
2.35 Just Shoot Me! (PG)
3.00 Hogan's Heroes
3.30 The Brady Bunch
4.00 Bewitched
4.30 Sabrina, The Teenage Witch
5.00 Who's The Boss?
5.30 The Nanny CC
6.30 Hogan's Heroes
7.00 Blankety Blanks (PG)
7.30 Diagnosis Murder (PG)
8.20 Entertainment Daily (PG)
8.30 Law & Order: Special Victims Unit Four Episodes. (M) CC
11.50 Rambo: First Blood Part II (1985) Action. Sylvester Stallone. (M lva)
1.25 Roseanne (PG)
1.55 Magnum P.I. (PG)
2.45 Diagnosis Murder (PG)
3.35 Hawaii Five-0 (PG)
4.25 Starsky & Hutch (PG)
5.15 Xena: Warrior Princess (PG)

UK•TV 103

+2 Timeshift 156
6.00 The Weakest Link (PG)
6.45 The Bill (PG)
7.30 The New Avengers (M)
8.30 Fat Chance (PG)
9.00 I Want My Mummy (PG)
9.30 Parkinson (PG)
10.30 Trisha (PG)
11.30 Family Affairs (PG)
12.00 Coronation Street (PG)
12.30 Emmerdale (PG)
1.00 EastEnders (PG)
1.30 New Tricks (PG)
3.15 The Bill (PG)
4.10 The Weakest Link (PG)
5.00 Eggheads (PG)
5.30 Family Affairs (PG)
6.00 Coronation Street (PG)
6.30 Emmerdale (PG)
7.00 EastEnders (PG)
7.30 My Hero (PG)
8.00 Absolutely Fabulous Donkey. Despite having tried every fad diet, Edina is still desperate to be thin, do thin things, feel thin things and to be able to take her clothes off and not be marked by them. The answer is detox. (M)
8.30 Casualty (PG)
9.30 Bad Girls (M)
10.30 Red Dwarf (M)
11.00 Men Behaving Badly (M)
11.30 EastEnders (PG)
12.00 Coronation Street (PG)
12.30 Emmerdale (PG)
1.00 Family Affairs (PG)
1.30 The Bill (PG)
2.30 Minder (M)
3.30 Benny Hill (PG)
4.30 Animated Mr Bean (PG)
5.00 Casualty (PG)

ARENA 105

+2 Timeshift 154
6.00 Third Watch
6.30 Queer Eye (PG)
7.30 The Ellen DeGeneres Show (PG)
8.20 Maury Povich (M)
9.10 The Tyra Banks Show (PG)
10.00 Gilmore Girls (PG)
11.00 Will & Grace (PG) CC
11.30 The Drew Carey Show (PG) CC
12.00 ER (M m) CC
1.00 Search For The Next Pussycat (M)
2.00 Maury Povich (M)
2.50 The Tyra Banks Show (PG)
3.40 The Ellen DeGeneres Show (PG)
4.30 Malcolm In The Middle (PG)
5.00 Queer Eye For The Straight Guy (PG)
6.00 Gilmore Girls (PG)
7.00 Friends (PG)
7.30 Split Ends A spoiled stylist who works in her mother's salon, trades places with the protégé of legendary salon owner Giuseppe Franco. (M)
8.25 Xclusive – Entertainment News (PG)
8.30 Malcolm In The Middle (PG)
9.00 Will & Grace (PG) CC
9.30 The Drew Carey Show (PG) CC
10.00 Friends (PG)
10.30 The Ellen DeGeneres Show (PG)
11.15 Third Watch (M amv)
12.00 ER (M adm)
1.00 West Wing (PG)
2.00 Queer Eye (PG)
3.00 Crossing Over (PG)
3.50 Maury Povich (M)
4.40 Tyra Banks (PG)
5.30 NY-LON (M ln)

THE LIFESTYLE CHANNEL 106

+2 Timeshift 157
6.00 Better Homes & Gardens
7.00 The City Gardener
7.30 Hot Auctions
8.00 Ready Steady Cook CC
9.00 Huey's Cooking Adventures
9.30 Auction Squad
10.30 Better Homes & Gardens
11.30 Surfing The Menu: New Zealand
12.00 I Want A Garden
12.30 Grand Designs (PG)
1.30 Antiques Roadshow
2.30 Return To Tuscany (PG)
3.00 Changing Rooms
3.30 Ground Force America
4.00 Better Homes & Gardens
4.45 Ready Steady Cook CC
5.30 Huey's Cooking Adventures
6.00 The City Gardener
6.30 Hot Auctions
7.00 Return To Tuscany (PG)
7.30 Location Location Location
8.00 Teenage Tycoons
8.30 Trinny & Susannah Undress (PG)
9.30 Bargain Hunt
10.15 Antiques Roadshow
11.00 Ladette To Lady (M)
12.00 Location Location Location
12.30 Teenage Tycoons
1.00 Trinny & Susannah Undress (PG)
2.00 The City Gardener
2.30 Hot Auctions
3.00 Ready Steady Cook CC
4.00 Ladette To Lady (M)
5.00 Antiques Roadshow

FOX8 108

+2 Timeshift 150
6.00 Alpha Teens On Machines (PG)
6.30 Toonsylvania
7.00 King Of The Hill (PG) CC
7.25 The Simpsons CC
7.50 Futurama (PG) CC
8.15 Family Guy
8.40 The Simpsons CC
9.05 World's Wildest Police Videos (M)
10.00 Maximum Exposure (M)
11.00 Lost (M) CC
12.00 Prison Break (M) CC
1.00 Las Vegas (M) CC
2.00 Alias
2.45 Cheaters (M)
3.30 WWE Smackdown! (M)
5.30 King Of The Hill (PG) CC
5.55 The Simpsons Homie The Clown. CC
6.20 Futurama My Three Suns. (PG) CC
6.45 Family Guy
7.10 The Simpsons Lisa The Greek. CC
7.35 Still Standing (PG) CC
8.00 Yes, Dear (PG)
8.30 That '70s Show (PG) CC
9.00 Grounded For Life (PG)
9.30 World's Most Amazing Videos (M)
10.20 Ultimate Blackjack Tour
11.15 World's Wildest Police Videos (M)
12.00 The Jerry Springer Show (M)
1.00 WWE Smackdown! (M)
3.00 24 (M)
4.00 Ultimate Blackjack Tour
4.45 World's Most Amazing Videos (M)
5.30 The Simpsons CC

FOX CLASSICS 112

+2 Timeshift 152
6.00 Hey Dad..!
6.30 Caroline In The City (PG)
7.00 Green Acres
7.30 Home Improvement
8.00 Everybody Loves Raymond (PG)
8.30 M*A*S*H (PG) CC
9.00 Little House On The Prairie
10.00 The Waltons
11.00 Gunsmoke (PG) (B&W)
12.00 Kingswood Country (PG)
12.30 Mother And Son (PG)
1.00 Green Acres
1.30 The Honeymooners (B&W)
2.00 The Golden Girls (PG)
2.30 Spin City (PG)
3.00 Evening Shade (PG)
3.30 3rd Rock From The Sun (PG)
4.00 Hey Dad..!
4.30 Kingswood Country (PG)
5.00 Mother And Son (PG)
5.30 The Golden Girls (PG)
6.00 Home Improvement
6.30 M*A*S*H (PG) CC
7.30 3rd Rock From The Sun (PG)
8.00 Everybody Loves Raymond (PG)
Spotlight On John Wayne
8.30 The High And The Mighty (1954) Action. John Wayne. (PG)
11.05 True Grit (1969) Western. John Wayne. (M)
1.15 The Hindenburg (1975) Thriller. George C Scott. (M)
3.20 The Twilight Zone (PG)
3.45 Baywatch (PG)
4.40 Gunsmoke (PG) (B&W)
5.35 Mister Ed

comedy 113

+2 Timeshift 153
6.00 Comedy Inc. (cont.)
6.30 Comedy Central (M)
7.00 Full Frontal (M)
8.00 The World Stands Up (M)
8.30 Kenny Vs. Spenny (M)
9.00 America's Funniest (PG)
9.30 Reno 911! (M)
10.00 Whose Line Is It Anyway? (PG)
11.00 Scrubs (PG)
11.30 The Daily Show With Jon Stewart (M)
12.00 The Colbert Report (M)
12.30 Jay Leno (M)
1.15 Conan O'Brien (M)
2.00 Saturday Night Live (PG)
3.00 Reno 911! (M)
3.30 America's Funniest (PG)
4.00 Scrubs (PG)
4.30 Comedy Inc. (M)
5.30 Balls Of Steel (M)
6.00 South Park (M) CC
7.00 Whose Line Is It Anyway? (PG)
8.00 Scrubs (PG)
8.30 Chappelle's Show (M)
9.00 TV To Go (M)
9.30 Broken News (PG)
10.00 Comedy Central (M)
10.30 Stand Up Australia
11.00 The Tonight Show With Jay Leno (M)
11.45 Conan O'Brien (M)
12.30 Wonderful World Of Sex (MA 15+)
1.30 Reno 911! (M)
2.00 Baddiel & Skinner (M)
2.30 The Graham Norton Effect (M)
3.30 Premium Blend (M)
4.00 Comedy Central (M)
4.30 The Joe Schmo Show (PG)
5.30 Full Frontal (M)

W. 114

+2 Timeshift 155
6.00 Dr. Phil (cont.)
6.30 Oprah (PG)
7.15 Ricki Lake (PG)
8.00 Montel (PG)
8.45 Judging Amy (PG)
9.30 Crossing Jordan (M)
10.20 Law & Order (M)
11.10 The Practice (M)
12.00 The Young And The Restless New Episode. (PG)
12.50 Sex And The City (MA 15+ las) CC
1.30 The View (PG)
2.15 Touched By An Angel (PG)
3.05 Montel Escape From Terror. New Episode. (PG)
3.50 Dr. Phil Newlywed Dread. (PG)
4.40 Oprah Oprah's 20th Anniversary Season: Jennifer Aniston. (PG)
5.30 Judge Judy New Episode. (PG)
6.15 Jeopardy! New Episode.
6.40 The Young And The Restless (PG)
7.30 Sex And The City Catch-38/Out Of The Frying Pan. (MA 15+ las) CC
8.40 Double Law & Order The Torrents Of Greed. (Pt 1 & 2) (M)
10.20 Crossing Jordan The Ties That Bind. (M)
11.10 Missing Phoenix Rising. (PG)
12.00 The View (PG)
12.45 Double Law & Order (M)
2.25 Missing (PG)
3.10 Judging Amy (PG)
3.55 Fashion House (PG)
4.40 Strong Medicine (M)
5.25 Judge Judy (PG)
5.45 Getaway (PG)

bio. THE BIOGRAPHY CHANNEL 115

6.00 Marlene Dietrich (cont.)
6.30 ET (PG)
7.00 Inside Edition (PG)
7.30 Haunting Evidence (M)
8.00 Psychic Detectives (M)
8.30 The Dog Whisperer
9.00 The Insider (PG)
9.30 Johnny Cash (PG)
10.30 The Roy Orbison Story (PG)
11.30 Hollywood Justice (M)
12.00 ET (PG)
12.30 Inside Edition (PG)
1.00 Haunting Evidence (M)
1.30 Psychic Detectives (M)
2.00 Tom Jones (PG)
2.45 Johnny Cash (PG)
3.30 The Roy Orbison Story (PG)
4.30 Bing Crosby (PG)
5.30 The Dog Whisperer
6.00 Planet Rock Profiles Meat Loaf. (PG)
6.30 ET (PG)
6.50 Inside Edition (PG)
7.10 The Insider (PG)
7.30 An Audience With... Diana Ross. New Episode. (PG)
8.30 Bette Midler (PG)
10.00 Reputations Janis Joplin: Southern Discomfort. (M)
11.00 The Dog Whisperer
11.30 ET (PG)
11.50 Inside Edition (PG)
12.10 The Insider (PG)
12.30 An Audience With... (PG)
1.30 Bette Midler (PG)
3.00 The Insider (PG)
3.30 Reputations (M)
4.30 Inside The Actors Studio (PG)

FRI 18

CC CLOSED CAPTIONED · LINKED SERIES START · PREMIERE PROGRAMS APPEAR IN RED · +2 TIMESHIFT CHANNEL OPTION – PROGRAMS ARE AIRED TWO HOURS AFTER LISTING

Got Pets? You'll Need a PET VAX!

Pet Vax has been developed for homes where pets have access to indoor areas and family motor vehicles.

Australian made, this multi-function vacuum cleaner with full wash facility takes care of all pet mishaps including excreta, stools, vomit, urine, fur and hair deposits.

Pet Vax provides:
- a total clean up of all pet mess, regardless if it's wet or dry
- thorough and hygienic wash actions to rid pet smells and reduce stains
- a clean, fresh smelling, stain free, home and vehicle environment

No dry only vacuum cleaner can perform these tasks as efficiently or hygienically as Pet Vax

vax

Phone VAXCARE 1300 36 4040 or visit www.vax.com.au

116 Hallmark Channel

6.00 Song Of Hiawatha (cont.)
6.30 Thrill Of The Kill (2006) Drama. Shiri Appleby. (M)
8.00 Blue Heelers (PG)
9.00 Water Rats (PG)
10.00 McLeod's Daughters (PG) CC
11.00 All Saints (PG)
12.00 Thrill Of The Kill (2006) Drama. Shiri Appleby. (M)
1.45 Stranded (2006) Thriller. (M)
3.30 A Country Practice (PG)
5.30 Water Rats (PG)
6.30 McLeod's Daughters (PG) CC
7.30 All Saints (M)
Fridays Are Murder
8.30 Mystery Woman: Redemption (2006) Mystery. Kellie Martin. When a transient is murdered, Samantha discovers that the victim entrusted her with a mission. (M)
10.15 The Dead Will Tell (2004) Drama. Anne Heche. Strange things begin to happen to Emily Parker, a beautiful and successful lawyer, after her new fiancé, Billy, gives her an antique engagement ring. (M)
12.00 Blue Heelers (PG)
1.00 Lenny Blue (M)
3.00 A Country Practice (PG)
5.00 Run For The Dream: The Gail Devers Story (1996) Drama. (PG)

117 Lifestyle Food

6.00 Michael Chiarello's Napa
6.30 Cook Like A Chef
7.00 Rachel's Favourite Food At Home
7.30 Chocolate Covered
8.00 Taste Takes Off (PG)
8.30 Surfing The Menu CC
9.00 Full On Food
10.00 Masterchef Goes Large (PG)
10.30 Come Dine With Me
11.00 Market Kitchen
12.00 Kylie Kwong
12.30 Floyd's American Pie (PG)
1.00 New Scandinavian Cooking
1.30 Michael Chiarello's Napa
2.00 Rick Stein
2.30 Simply Ming
3.00 Huey
3.30 Rachael Ray
4.00 Good Chef Bad Chef (PG)
4.30 The Hi-Lo Club
5.00 The Naked Chef CC
5.30 Chef At Home
6.00 River Cottage (PG)
6.30 Market Kitchen
7.30 Masterchef Goes Large (PG)
8.00 Come Dine With Me
8.30 Hell's Kitchen USA (M)
9.30 Little Farmer Went To Market
10.00 Dinner Impossible
10.30 Full On Food
11.30 Melting Pot
12.00 Kylie Kwong
12.30 Floyd's American Pie (PG)
1.00 New Scandinavian Cooking
1.30 Cook Like A Chef
2.00 Rick Stein
2.30 Simply Ming
3.00 Huey
3.30 Rachael Ray
4.00 Good Chef Bad Chef (PG)
4.30 The Hi-Lo Club
5.00 Naked Chef CC
5.30 Chef At Home

118 How To Channel

6.00 60 Minute Makeover
7.00 The Lab With Leo Laporte
8.00 Changing Rooms
8.30 Uncommon Threads
9.00 That's Clever!
9.30 Simply Quilts
10.00 Martha CC
11.00 Craft Lab
11.30 Street Tuner Challenge
12.00 V-Twin TV
12.30 Scrapheap Challenge
1.30 Classic Rides
2.00 Takeover My Makeover
2.30 Designers' Challenge
3.00 Uncommon Threads
3.30 That's Clever!
4.00 Martha CC
5.00 Simply Quilts
5.30 Craft Lab
6.00 Real Renos
6.30 The Lab With Leo Laporte
Project Weekend
7.30 Wasted Spaces Storage For Siblings.
8.00 Fresh Coat Girl's Spring Bedroom.
8.30 Curb Appeal Raised In A Barn.
9.00 Weekend Warriors The Mullis' update their kitchen to cater for large family gatherings.
9.30 Columbia Road Gardens
10.00 Room Rivals
10.30 60 Minute Makeover
11.30 The Lab With Leo Laporte
12.30 Martha CC
1.30 Simply Quilts
2.00 Craft Lab
2.30 Real Renos
3.00 Wasted Spaces
3.30 Fresh Coat
4.00 Curb Appeal
4.30 Weekend Warriors
5.00 Columbia Road Gardens
5.30 Room Rivals

121 E!

6.00 The E! True Hollywood Story (PG)
7.55 Style Star (PG)
8.20 E! Entertainment Specials (PG)
9.15 E! News (PG)
9.40 The Daily 10 (PG)
10.10 E! Entertainment Specials Beyoncé Revealed. (PG)
12.00 High Maintenance 90210 Ready To Crumble. (PG)
12.30 Behind The Scenes (PG)
1.00 E! News (PG)
1.25 The Daily 10 (PG)
1.55 101 Sexiest Celebrity Bodies (M)
5.35 Paradise City Derailed. (M)
6.00 House Of Carters Carter Knows Best. (MA 15+)
6.30 Behind The Scenes (PG)
7.00 High Maintenance 90210 Ready To Crumble. (MA 15+)
7.30 E! News (PG)
8.00 The Daily 10 (PG)
8.30 The E! True Hollywood Story Charlie Sheen And Denise Richards. (M)
9.30 Sexiest Latin Lovers. (MA 15+)
10.30 Girls Of The Playboy Mansion Snowboarded/ Heart To Heart To Heart. (MA 15+)
11.30 Dr. 90210 (MA 15+)
12.30 Sexiest (MA 15+)
1.25 The E! True Hollywood Story (M)
3.15 E! Entertainment Specials (PG)
4.10 101 Juiciest Hollywood Hookups (PG)
5.05 101 Sexiest Celebrity Bodies (M)

125 Ovation

6.00 The Big Night In With John Foreman
7.00 Ballet Boyz
7.30 UB40 And Robert Palmer
9.30 Classical Destinations
10.00 Hermitage Museum
10.30 Freddie Mercury: The Untold Story
11.30 Talking Books
12.00 The Big Night In With John Foreman
1.00 Ballet Boyz
1.30 UB40 And Robert Palmer
3.30 Classical Destinations
4.00 Hermitage Museum
4.30 Freddie Mercury: The Untold Story
5.30 Talking Books
6.00 The Big Night In With John Foreman
7.00 The Scene New Episode.
7.30 Inside The Actors Studio
8.30 The Gene Krupa Story Sal Mineo stars as Gene Krupa, a jazz legend whose rise in the music business was plagued by drugs. (PG)
10.30 Good Listening (Ep 6)
11.00 The Essential Sessions Celebrates the father of modern Argentinean music, Ástor Piazzolla.
Classic Talking Books
11.30 Talking Books
12.00 The Big Night In With John Foreman
1.00 The Scene
1.30 Inside The Actors Studio
2.30 The Gene Krupa Story (PG)
4.30 Good Listening
5.00 The Essential Sessions
5.30 Talking Books

132 Sci Fi

6.00 Captain Scarlet
6.30 The Dead Zone (M)
7.30 Sightings (PG)
8.00 Odyssey 5 (M)
9.00 Quantum Leap (PG)
10.00 Sliders (PG)
11.00 The Dead Zone (M)
12.00 Star Trek: Voyager (PG)
1.00 Buffy The Vampire Slayer (M)
2.00 The X-Files (M)
3.00 Sightings (PG)
3.30 Quantum Leap (PG)
4.30 Sliders (PG)
5.30 Buffy The Vampire Slayer (M)
6.30 Star Trek: Voyager Distant Origin. (PG)
7.30 The X-Files The Erlenmeyer Flask. Mulder gets an inside tip on a critically important case involving a missing fugitive and the cloning of extraterrestrial viruses. (M)
8.30 Stargate SG-1 Avatar. Teal'c is trapped in a virtual reality simulation in which he must defend the base from a Goa'uld super-soldier incursion. (PG)
9.30 Stargate: Atlantis Duet. (M)
10.30 The X-Files Little Green Men. (M)
11.20 Star Trek: Voyager (PG)
12.10 Odyssey 5 (M)
1.00 Buffy The Vampire Slayer (M)
1.50 Farscape (M)
2.40 Who Wants To Be A Superhero? (PG)
3.30 Earth 2 (PG)
4.20 The X-Files (M)
5.10 Sliders (PG)

401 Showtime

6.00 Vanity Fair (cont.)
7.55 3 Needles (2005) Drama. (M lsa) CC
10.10 Being Julia (2004) Comedy Drama. (M as) CC
12.00 Four Brothers (2005) Action. (M vls) CC
1.50 The Dark (2005) Horror. (MA 15+ hv) CC
3.25 Star Wars: Episode V – The Empire Strikes Back (1997) Sci-Fi. (PG) CC
5.35 Deuce Bigalow: European Gigolo (2005) Comedy. (MA 15+ dls) CC
7.00 Covert One: The Hades Factor (Pt 2) (2006) Thriller. (M av) CC
8.30 Masters Of Horror (2006) Horror. The Screwfly Solution. In this creepy story a deadly virus infects a nation, transforming men into psychotic killers who attack every woman that crosses their paths. (MA 15+ hv) CC
9.30 When A Stranger Calls (2006) Thriller. In this remake of a classic, Jill Johnson's quiet night of babysitting turns into a nerve-shattering nightmare. (M va) CC
11.00 Hotel Erotica: Up All Night 2 (2003) Erotic Drama. (MA 15+ s)
12.25 The Dark (2005) Horror. (MA 15+ hv) CC
2.00 Being Julia (2004) Comedy Drama. (M as) F/P. CC
3.45 Winter Solstice (2004) Drama. (M la) CC
5.20 The Sandlot 2 (2005) Family. (PG)

402 Showtime 2

6.00 L.A. County 187 (cont.)
6.55 Showtime Movie News (2007) Entertainment. (M)
7.30 Vanity Fair (2004) Romantic Drama. (PG) CC
9.55 3 Needles (2005) Drama. (M lsa) CC
12.10 Being Julia (2004) Comedy Drama. (M as) CC
2.00 Four Brothers (2005) Action. (M vls) CC
3.50 The Dark (2005) Horror. (MA 15+ hv) CC
5.25 Star Wars: Episode V – The Empire Strikes Back (1997) Sci-Fi. (PG) CC
7.35 Deuce Bigalow: European Gigolo (2005) Comedy. (MA 15+ dls) CC
9.00 Covert One: The Hades Factor (Pt 2) (2006) Thriller. In the conclusion Smith heads to Afghanistan to find the source of the virus and stop it before more lives are lost. (M av) CC
10.30 Masters Of Horror (2006) Horror. The Screwfly Solution. (MA 15+ hv) CC
11.30 When A Stranger Calls (2006) Thriller. Jill Johnson's night of babysitting turns into a nerve-shattering nightmare. (M va) CC
1.00 Hotel Erotica: Up All Night 2 (2003) Erotic Drama. (MA 15+ s)
2.25 The Dark (2005) Horror. (MA 15+ hv) CC
4.00 Being Julia (2004) Comedy Drama. (M as) F/P. CC
5.45 Winter Solstice (2004) Drama. (M la) CC

404 Showtime Greats

6.00 Knights (cont.)
6.55 Tender Mercies (1982) Drama. Robert Duvall. (PG)
8.30 Xanadu (1980) Musical. Olivia Newton-John. CC
10.05 Grease (1978) Musical. John Travolta. (PG) CC
12.00 Two Of A Kind (1983) Comedy. John Travolta. (M v) CC
1.30 Frances (1982) Drama. Jessica Lange. (M lva) CC
3.45 Paperback Hero (1998) Romantic Comedy. Claudia Karvan. (M l) CC
5.25 The Monster Squad (1987) Adventure. Andre Gower. (M va) CC
6.50 American Pie (1999) Comedy. Jason Biggs. (MA 15+ s) CC
Peter Thompson Presents
8.30 Cruel Intentions (1999) Drama. Reese Witherspoon. Step-siblings Kathryn and Sebastian play a game of seduction and betrayal with the virginal headmaster's daughter – how far will they go? (MA 15+ a) CC
10.10 The Godfather (1972) Drama. Marlon Brando. The original gangster epic about a Mafia family's costly rise to power. (M v) CC
1.10 The Big Chill (1983) Drama. (M lsa) CC
3.00 The Two Jakes (1990) Crime. (M vl)
5.15 Hope Floats (1998) Drama. (M a)

FRI 18

PROGRAMS LISTED IN EASTERN STANDARD TIME. SA VIEWERS SUBTRACT 30 MINUTES AND WA VIEWERS 2 HOURS FROM ALL PROGRAM TIMES.

FRIDAY MAY 18

MOVIE ONE 411

+2 Timeshift 412
6.00 Max Havoc: Curse Of The Dragon (cont.)
6.05 Supercross (2005) Action. (PG)
7.25 Hating Alison Ashley (2005) Comedy. (PG)
9.10 Walkout (2006) Drama. (M v)
11.00 National Lampoon's Adam And Eve (2005) Comedy. Cameron Douglas. (MA 15+ sl)
12.40 Beauty Shop (2005) Comedy. Queen Latifah. (M s)
2.25 Venom (2005) Thriller. Agnes Bruckner. (MA 15+ v)
3.55 Blessed (2004) Thriller. (M slv)
5.30 Flightplan (2005) Action. Jodie Foster. (M v) CC
7.10 Tim Burton's Corpse Bride (2005) Animation. Johnny Depp. (PG) CC
First Run Friday
8.30 An Unfinished Life (2005) Drama. Robert Redford. Heading an all-star cast, Jennifer Lopez escapes from an abusive boyfriend. She leaves with her daughter without telling her father-in-law, who blames her for the death of his beloved son. (M al)
10.20 V For Vendetta (2005) Action. Natalie Portman. Britain is filled with torture cells, unfair punishments and prejudice against minorities. However in the mist of all this chaos, one man known only as V, dares to stand up to the government. (MA 15+ vl) CC
12.35 Undertow (2004) Drama. (MA 15+ v)
2.30 Wolf Creek (2005) Horror. (MA 15+ vl)
4.10 Hating Alison Ashley (2005) Comedy. (PG)
5.55 Walkout (2006) Drama. Alexa Vega. (M v)

MOVIE EXTRA 413

6.00 Mrs. Munck (cont.)
7.00 Mafia! (1998) Comedy. (M sl)
8.30 A Good Woman (2004) Drama. (PG)
10.00 The Magician (2005) Crime. (MA 15+ vl)
11.30 Dancehall Queen (1997) Drama. (M lav)
1.15 Playing By Heart (1998) Romantic Comedy. (M l)
3.15 A Simple Plan (1998) Crime. (M vl) CC
5.15 Junebug (2005) Comedy. (M sl) CC
7.00 The Wedding Singer (1998) Comedy. Adam Sandler. When Robbie's fiancée dumps him at the altar, his act turns tragic, until new waitress Julia turns up. (M ls)
8.30 Croupier (1998) Crime. Jack, a struggling writer who works in a casino, is asked to be in a heist. It all looks simple, but even a professional like Jack can't predict the cards he will be dealt. (M slv)
10.00 The Henry Rollins Show (2006) Entertainment. Uncensored and ballsy interviews by the opinionated former lead singer of Black Flag and frontman of the Rollins Band. (MA 15+ al)
10.30 Hopeless Pictures (2005) Animated. A funny take on dysfunctional Hollywood and an indie studio boss called Mel Wax. (TBC)
11.00 Pandora's Clock (1996) Action. (M v)
1.15 Mrs. Munck (1995) Comedy. (M slv) F/P.
3.00 Life Is Beautiful (1997) Drama. (M a)
5.00 A Good Woman (2004) Drama. (PG)

MOVIE GREATS 415

6.00 Hoodwinked (cont.)
6.40 A Tale Of Two Cities (1958) Drama. Dirk Bogarde. (PG) (B&W)
8.40 Big Red (1962) Family. Walter Pidgeon.
10.10 Without A Clue (1988) Comedy. Michael Caine. (PG)
12.00 Wildcats (1986) Comedy. Goldie Hawn. (M l)
1.45 Elvira, Mistress Of The Dark (1988) Horror. Cassandra Peterson. (M sh)
3.20 That Was Then, This Is Now (1985) Drama. Emilio Estevez. (M lv)
5.05 The Big Easy (1987) Drama. Dennis Quaid. (M slv)
6.45 One Good Cop (1990) Action. Michael Keaton. A cop must decide if he wants to stay on the straight and narrow, or bend the rules to make a little extra money to support his new family. (M lv) CC
8.30 Dead Calm (1989) Thriller. Nicole Kidman must survive a deadly game of cat and mouse at sea when a psychotic Billy Zane tries to take possession of her ship and her marriage. (M sva) CC
10.10 The Exorcist (1973) Horror. Max von Sydow. The scariest movie of all time has returned, in a version you've never seen. (MA 15+ lva)
12.10 Without A Clue (1988) Comedy. (PG)
1.55 Morning Departure (1950) Drama. (PG) (B&W)
3.40 Trouble Along The Way (1953) Comedy. (PG) (B&W)
5.30 The Shout (1978) Thriller. (M sa)

TCM 417

6.00 The Loved One (cont.)
Star Birthday Robert Morse
6.45 Honeymoon Hotel (1964) Romance. Robert Goulet. (PG)
8.30 Till We Meet Again (1940) Drama. (B&W) CC
10.30 Strange Interlude (1932) Drama. Clark Gable, Norma Shearer. (B&W) CC
Star Birthday Robert Morse
12.30 The Loved One (1965) Comedy. Robert Morse, Anjanette Comer. (PG) (B&W) CC
2.45 Honeymoon Hotel (1964) Romance. Robert Goulet, Jill St John. (PG)
4.30 Till We Meet Again (1940) Drama. Merle Oberon, George Brent. (B&W) CC
6.30 Strange Interlude (1932) Drama. Clark Gable, Norma Shearer. (B&W) CC
Star Of The Month Mary Astor
8.30 Red Dust (1932) Romance. Clark Gable, Jean Harlow. A love triangle forms between two very different women and a rubber plantation manager. (PG) (B&W)
10.05 Paradise For Three (1938) Comedy. Frank Morgan, Mary Astor. An American businessman mingles with Germans to see how they live. (B&W)
11.35 Act Of Violence (1948) Drama. Van Heflin. (PG) (B&W) CC
1.10 The Kennel Murder Case (1933) Mystery. William Powell. (B&W)
2.35 Fiesta (1947) Musical. Ricardo Montalban. CC
4.30 Red Dust (1932) Romance. (PG) (B&W)

WORLD MOVIES channel 419

6.00 The Spectator (cont.)
6.55 Kissed By Winter (2005, Norway in Swedish, Norwegian, English) Drama. (M a)
8.15 Va Savoir (Who Knows?) (2001, France) Romantic Comedy. (PG)
10.45 The Man Without A Past (2002, Finland in Finnish) Black Comedy. (M av)
12.20 Doo Wop (2004, France) Drama. (M lv)
1.55 The Spectator (2004, Italy) Psychological Drama. (TBC)
3.35 Swimming Pool (2003, France) Thriller. (MA 15+ nsv)
5.20 The Man Without A Past (2002, Finland) Black Comedy. (M av)
6.55 Doo Wop (2004, France) Drama. A good-looking, chilled drama about a too-cool funk band manager who gets into trouble with some small-time thugs. (M lv)
Friday Night Favourite
8.30 El Calentito (2005, Spain) Comedy. Set in 1980s Spain, a young girl abandons her straight-laced ways to join an all-female punk band. (TBC)
10.05 Me And My Sister (2004, France) Comedy Drama. Two middle-aged sisters are forced to face the demons of their past. (M als)
11.40 House Of Sand (2005, Brazil) Drama. (TBC)
1.35 Unfair Competition (2000, Italy) Drama. (PG)
3.25 El Calentito (2005, Spain) Comedy. (TBC)
5.00 The Bridesmaid (2004, France) Psychological Thriller. (TBC)

FOX1 SPORTS 501

6.00 Golf US PGA Tour. (cont.)
8.00 AFL AFL Teams.
9.00 Golf Euro PGA Tour. Irish Open. Round 1.
12.00 Golf US PGA Nationwide Tour Championship. BMW Charity Pro-Am. Round 1.
1.30 AFL AFL Teams.
2.30 AFL Round 7. TBA v TBA.
4.30 AFL AFL Classic Match. TBA v TBA.
6.30 AFL Before The Bounce.
7.30 Golf US PGA Tour. AT&T Classic. Round 1.
10.30 Golf Asian Tour Weekly.
11.00 AFL Round 8. Adelaide v Richmond.
1.30 Tennis ATP Tennis Show.
2.00 Golf Euro PGA Tour. Irish Open. Round 2.
5.00 Golf US PGA Tour. AT&T Classic. Round 2. **LIVE**

FOX2 SPORTS 502

6.00 Baseball Major League Baseball. (cont.)
6.30 Motorsport FIM Indoor Trial World Championship. GP Of Portugal.
7.30 Motorsport FIM Indoor Trial World Championship. GP Of Italy.
8.30 Rugby League NSW JB Cup. Round 8. TBA v TBA.
9.30 Rodeo Pro Bull Riders Cup.
10.30 Snow Skiing FIS Alpine World Cup Report.
11.00 Snow Skiing FIS Freestyle World Cup Mag.
11.30 Snowboarding FIS World Cup Magazine.
12.00 Cricket International Test Match. England v West Indies. 1st Test. Day 1.
2.00 Ice Hockey NHL Playoffs. Post-Season Highlights. TBA v TBA.
4.00 General To Be Advised.
5.00 Football Total Football.
6.00 Rugby Union Inside Rugby.
7.00 Motorsport Motorsport Mundial.
7.30 Cricket International Test Match. England v West Indies. 1st Test. Day 2. **LIVE**
3.00 Tennis ATP Masters. Hamburg Quarterfinals.

FOX3 SPORTS 503

6.00 Rugby League Queensland Cup. (cont.)
7.00 General To Be Advised.
8.00 Football Total Football.
9.00 Rugby Union Inside Rugby.
10.00 Motorsport ARC Event Highlights. Round 2.
11.00 Poker UK Open.
1.00 Tennis ATP Masters. Hamburg Highlights.
7.30 Boxing Friday Night Fights. **LIVE**
11.00 Kickboxing World Series 2007.
11.30 Rugby League NRL. TBA v TBA.
1.00 Rugby League NRL. TBA v TBA.
2.30 Pool 2006 World Cup.
3.30 Pool 2006 World Cup.
4.30 Ice Hockey NHL Playoffs. Post-Season Highlights. TBA v TBA.

FRI 18

CC CLOSED CAPTIONED · LINKED SERIES START · PREMIERE PROGRAMS APPEAR IN RED · +2 TIMESHIFT CHANNEL OPTION – PROGRAMS ARE AIRED TWO HOURS AFTER LISTING

ESPN 508

6.00 Fishing Big Game Fishing The World.
6.30 Tennis ATP Tennis Weekly.
7.00 SportsCenter (Aus/NZ) LIVE
7.30 SportsCenter (Aus/NZ)
8.00 SportsCenter (Aus/NZ)
8.30 General Around The Horn.
9.00 ESPN Original Entertainment Pardon The Interruption.
9.30 SportsCenter (Aus/NZ)
10.00 Football MLS Primetime Thursday. FC Dallas v Chicago Fire. **LIVE**
12.00 Billiards 2007 United States Pro Tour Championship. Semifinal 1 & 2/ Championship.
3.00 Football ESPNsoccernet's Press Pass.
3.30 Fishing Pride Of Georgia. Elite 4.
4.30 Football FA Cup Final Preview.
5.00 General Around The Horn.
5.30 ESPN Original Entertainment Pardon The Interruption.
6.00 SportsCenter
7.00 Basketball NBA Action.
7.30 Cricket ICC Cricket World.
8.00 Billiards 2007 WPBA Great Lakes Classic. Championship.
9.00 Ironman Ironman 70.3 World Championship.
10.00 Football ESPNsoccernet's Press Pass.
10.30 Boxing Friday Night Fights.
12.30 SportsCenter
1.30 Football ESPNsoccernet's Press Pass.
2.00 Cricket ICC Cricket World.
2.30 Boxing Friday Night Fights.
4.30 Football FA Cup Final Preview.
5.00 Fishing Pride Of Georgia. Elite 4.

FUEL TV 516

6.00 X-Terrain
6.30 Project Detention
7.00 X-Play
7.30 The Captain & Casey Show
8.00 Firsthand
8.30 The Daily Habit
9.00 X-Play
9.30 10 Count
10.00 X-Terrain
10.30 X Sport
11.00 Stencil
11.30 The Under Attack Show
12.00 Weekly Update
12.30 Cut Masters
1.00 Wakestock
1.30 The Daily Habit
2.00 On Surfari
2.30 FiNS
3.00 X Sport
3.30 Project Detention
4.00 Stencil
4.30 The Under Attack Show
5.00 Weekly Update
5.30 X-Play
6.00 Wakestock
6.30 The Daily Habit
7.00 Firsthand
7.30 Chosen Line This is Australia's version of the Canadian *Drop In* mountain bike series.
8.00 Sentenced To Life
8.30 Drop In This is more than just footage of awesome trails and stunts. This makes for a rad travelogue series, following riders and their crazy adventures, and it takes you along for the ride.
9.00 Ride Guide Bike
9.30 BMX Games 2007
10.30 On Surfari
11.00 FiNS
11.30 The Daily Habit
12.00 The Captain & Casey Show
12.30 fatbluesky
1.00 Surf's Up
1.30 M80
2.00 Fusion TV
3.00 360 Surfing
3.30 The Under Attack Show
4.00 Skier's World
4.30 Core Culture
5.30 Sports Unlimited

NAT GEO ADVENTURE 517

6.00 Rough Trades
6.30 Focused
7.00 Excellent Adventure
8.00 Amazing Adventures Of A Nobody
8.30 Chasing Che
9.00 Rough Trades
9.30 Focused
10.00 Excellent Adventure
11.00 Amazing Adventures Of A Nobody
11.30 Chasing Che
12.00 Rough Trades
12.30 Focused
1.00 Excellent Adventure
2.00 Amazing Adventures Of A Nobody
2.30 Chasing Che
3.00 Rough Trades
3.30 Focused
4.00 Excellent Adventure Neil Morrisey.
5.00 Amazing Adventures Of A Nobody
5.30 Chasing Che Amazing Chile.
6.00 Rough Trades
6.30 Focused (Pt 1) B.C. Heli Chase.
7.00 Excellent Adventure
8.00 Amazing Adventures Of A Nobody
8.30 Chasing Che In this episode, Beatriz and Gustavo arrive in Buenos Aires.
9.00 Rough Trades
9.30 Focused (Pt 2) B.C. Heli Chase.
10.00 Excellent Adventure Neil Morrisey.
11.00 Amazing Adventures Of A Nobody
11.30 Chasing Che
12.00 Rough Trades
12.30 Focused
1.00 Excellent Adventure
2.00 Amazing Adventures Of A Nobody
2.30 Chasing Che
3.00 Rough Trades
3.30 Focused
4.00 Excellent Adventure
5.00 Amazing Adventures Of A Nobody
5.30 Chasing Che

THE HISTORY CHANNEL 608

6.00 Dogfights (cont.)
6.30 Germany's Apocalypse (PG)
7.30 The War Files (PG)
8.30 L.A. Mob (M)
9.30 The Real West (PG)
10.30 Vanishings (PG)
11.00 Epitaph (PG)
11.30 Dangerous Missions (PG)
12.30 The Lost Heroes (PG)
1.30 Dogfights (PG)
2.30 The War Files (PG)
3.30 Great Ships The PT Boats. (PG)
4.30 Battlefield Siege Of Leningrad. (PG)
6.30 Great Cemeteries Of The World Pere Lachaise #1. (PG)
7.00 Epitaph Waikino School Tragedy/Lighthouse Man. (PG)
7.30 The Worst Jobs In History The Middle Ages. Tony Robinson sheds light on how a previously unsung army of workers shaped the world as we now know it. The horrendous jobs that people have undertaken down the centuries have been fundamental to history. (PG)
8.30 Shootout Iraq's Ambush Alley. On March 23, 2003 a 1200 man battalion of US Marines from Camp Lejeune, NC closes in on the Iraqi city of An Nasiriyah. (PG)
9.30 Shot From The Sky (PG)
11.30 The War Files Air Battles Of WWII. (PG)
12.30 Infamous Murders (M)
1.00 Battlefield (PG)
3.00 Vanishings (PG)
3.30 The Worst Jobs In History (PG)
4.30 Shootout (PG)
5.30 Shot From The Sky (PG)

DISCOVERY CHANNEL 610

6.00 Untold Stories Of The ER (cont.)
6.30 The FBI Files (M v)
Assignment Discovery
7.30 Assignment Discovery
8.30 American Hot Rod (PG)
9.30 American Chopper (PG)
10.30 Really Big Things (PG)
11.30 Mean Machines (PG)
12.00 How Do They Do It? (PG)
12.30 Untold Stories Of The ER (PG m)
1.30 I, Videogame (PG)
2.30 The FBI Files (M v)
3.30 American Chopper (PG) CC
4.30 Overhaulin' (PG)
5.30 American Hot Rod (PG)
6.30 Beyond Tomorrow Anna Choy reports on an incredible breakthrough in the fight against high blood pressure – a condition sweeping the western world in epidemic proportions. New Episode. (PG)
Crime Night
7.30 Crime Stories New Episode. (M v)
8.30 True Crime Scene High Roller. One night, Las Vegas casino mogul, Ted Binion tells his lawyer: "Take Sandy out of the will." The next morning, Binion shows up dead and his girlfriend Sandy is the top suspect. (M v)
9.30 Mythbusters (PG)
10.30 American Hot Rod (PG)
11.30 Overhaulin' (PG)
12.30 The FBI Files (M v)
1.30 Crime Stories (M v)
2.30 True Crime Scene (M v)
3.30 Mythbusters (PG)
4.30 American Hot Rod (PG)
5.30 The Treasure (M v)

NATIONAL GEOGRAPHIC CHANNEL 612

6.00 Is It Real?
7.00 Naked Science CC
8.00 Hunter Hunted
9.00 Megastructures CC
10.00 Megacities CC
11.00 Is It Real?
12.00 America's Hardest Prisons (M)
1.00 Inside: The FBI Based out of the Billings, Montana bureau, these agents are assigned to cases in the heart of 'Indian Country'.
2.00 Hunting The Washington Sniper (PG)
3.00 Inside 9/11
4.00 Naked Science CC
5.00 Hunter Hunted
6.00 Demolition Squad (PG)
6.30 Megastructures Kansai Airport. The Kansai Airport in Japan is considered to be one of the greatest engineering achievements in the world, second only to the Panama Canal. It is a state-of-the-art facility that handles over a million passengers a week. It has all the operational problems of a normal International Airport, but on top of that – it's sinking! We will go behind the scenes to figure out how this feat of engineering works. CC
Air Crash Triple Bill
7.30 Air Crash Investigation (PG)
* Flying Blind.
* Bomb On Board.
* Hidden Danger.
10.30 Huge Moves
11.30 Air Crash Investigation (PG)
* Flying Blind.
* Bomb On Board.
* Hidden Danger.
2.30 Huge Moves
3.30 Hunter Hunted
4.30 Megastructures CC
5.30 Demolition Squad (PG)

ANIMAL PLANET 615

6.00 Miami Animal Police (cont.)
6.30 The Crocodile Hunter (PG)
7.30 The Planet's Funniest Animals
8.00 Wild On The Set (PG)
8.30 Animal Icons
9.30 TBA (PG)
10.30 Wild Rescues (PG)
11.00 Monkey Business
11.30 The Jeff Corwin Experience (PG)
12.30 The Planet's Funniest Animals
1.00 Wild On The Set (PG)
1.30 Animal House (PG)
2.00 OceanZoo
2.30 Animal Precinct (PG)
3.30 Wild Rescues Puppy Mill, Wombat Willie, Osceola. (PG)
4.00 Monkey Business
4.30 The Crocodile Hunter Crocodile Hunter Wildest Home Videos. (PG)
5.30 Miami Animal Police Raccoon Attack. (PG)
The Protectors
6.30 Animal House (PG)
7.00 OceanZoo Danger.
7.30 Animal Precinct (PG)
Animal Planet Reveals Australia
8.30 The Fangs: Big Squeeze (PG)
9.30 The Jeff Corwin Experience The Big Bad Wolf? (PG)
10.30 Miami Animal Police (PG)
11.30 Animal House (PG)
12.00 OceanZoo
12.30 Animal Precinct (PG)
1.30 The Fangs: Big Squeeze (PG)
2.30 The Jeff Corwin Experience (PG)
3.30 Animal House (PG)
4.00 OceanZoo
4.30 Animal Precinct (PG)
5.30 Miami Animal Police (PG)

ci 617

6.00 City Confidential (cont.)
6.30 Airline (M)
7.00 Cops (M)
7.30 Cold Case Files (M)
8.30 Forensic Files (M)
9.30 Anatomy Of Crime (M)
10.30 Arrest & Trial (M)
11.00 Police Ten 7 (M)
11.30 City Confidential (M)
12.30 Airline (M)
1.00 Cops (M)
1.30 Cold Case Files (M)
2.30 Forensic Files (M)
3.30 Anatomy Of Crime (M)
4.30 Arrest & Trial (M)
5.00 Police Ten 7 (M)
5.30 Parole Board (M)
6.30 Airline New Episode. (M)
7.00 Cops New Episode. (M)
7.30 Cold Case Files Portrait Of A Killer/ Tortured Truth. (M)
8.30 Forensic Files Unholy Alliance. When a young woman disappeared, police feared she was the latest victim in a string of similar crimes. But the MO wasn't quite right. New Episode. (M)
9.30 Blue Murder Docudrama based on the real life story surrounding Rogerson, Smith and Dury. This TV drama tells their inside story and uncovers one of the most shocking corruption in the history of law enforcement. (MA 15+)
11.30 Cops (M)
12.00 VICE: Cathouse (MA 15+)
12.30 Police Ten 7 (M)
1.00 Cops (M)
1.30 Cold Case Files (M)
2.30 Blue Murder (MA 15+)
4.30 Cops (M)
5.30 Parole Board (M)

PROGRAMS LISTED IN EASTERN STANDARD TIME. SA VIEWERS SUBTRACT 30 MINUTES AND WA VIEWERS 2 HOURS FROM ALL PROGRAM TIMES

NEED HELP? YOU GOT IT!
See page 220 for how to fix technical problems fast.
help

FRIDAY MAY 18

FRI 18

Discovery Science 638

6.00 Kitchen Chemistry (PG)
6.30 ND-Structible (PG)
7.30 Pure Genius
8.30 Connections (PG)
9.30 The New Inventors
10.00 ND-Structible (PG)
11.00 Pure Genius
12.00 Discover Magazine (PG)
1.00 Massive Engines
1.30 Massive Speed
2.00 Discover Magazine (PG)
3.00 Connections (PG)
4.00 The New Inventors
4.30 Discover Magazine (PG)
5.30 Inventing History
6.00 Kitchen Chemistry Meat. (PG)
Discovery Science Presents
6.30 ND-Structible (PG)
7.30 Pure Genius
Discovery Science Classics
8.30 Connections A Special Place. (PG)
9.30 The New Inventors *The New Inventors* presents the latest contemporary creations from the new generation of inventors, innovators and designers. New Episode.
10.00 ND-Structible (PG)
11.00 Pure Genius
12.00 Discover Magazine (PG)
1.00 Massive Engines
1.30 Massive Speed
2.00 Aliens Have Landed (PG) [8]
3.00 ND-Structible (PG)
4.00 Massive Engines
4.30 What's The Big Idea? (PG)
5.30 Ten Ways (PG)

home & health 640

6.00 Dr. Know (PG)
6.30 Aerobic Conditioning
7.00 All Star Workouts
8.00 Total Body Sculpt With Gilad
8.30 Who'll Age Worst (PG)
9.30 The Baby Lab (PG m)
10.30 Cover Shot
11.00 Marilu Henner's Shape Up Your Life
12.00 Til Debt Do Us Part (PG)
12.30 The Baby Lab (PG m)
1.30 Taming Toddlers
2.00 A Personal Story (PG m)
2.30 A Dating Story (PG)
3.00 Berman & Berman (PG)
3.30 House Of Babies (PG m)
4.00 Bringing Home Baby (PG)
4.30 Yummy Mummy (PG)
5.00 Perfect Proposal (PG)
5.30 Fixing Dinner
6.00 Dr. Know (PG)
6.30 Plastic Surgery: Before And After The Perfect Cut. (PG m)
7.30 Marilu Henner's Shape Up Your Life Image.
8.30 Who'll Age Worst New Episode. (PG)
Human Stories
9.30 The Baby Lab (PG m)
10.30 Cover Shot
11.00 Marilu Henner's Shape Up Your Life Image.
12.00 Til Debt Do Us Part (PG)
12.30 The Baby Lab (PG m)
1.30 Taming Toddlers
2.00 A Makeover Story
2.30 Style By Jury
3.30 Test Tube Babies (PG)
4.00 Birth Day (PG m)
4.30 A Baby Story (PG m)
5.00 Downsize Me

travel & living 646

6.00 Lonely Planet Six Degrees (cont.)
6.30 Globe Trekker (PG)
7.30 Miami Ink (PG)
8.30 America's Hottest Places To Cool Off (PG)
9.30 World Cafe: Asia (PG)
10.00 The Floating Kitchen (PG)
10.30 Thirsty Traveler (PG)
11.00 Passport To Europe With Samantha Brown
11.30 Globe Trekker (PG)
12.30 Lonely Planet Six Degrees (PG)
1,30 Anthony Bourdain: No Reservations (PG)
2.30 Miami Ink (PG)
3.30 Adventure Golf
4.00 Made To Order (PG)
4.30 Thirsty Traveler (PG)
5.00 Passport To Europe With Samantha Brown
5.30 Casino Diaries (PG)
6.30 Globe Trekker (PG)
7.30 Miami Ink Best Tatts (PG)
8.30 Adventure Golf
9.00 Made To Order (PG)
9.30 Lonely Planet Six Degrees (PG)
10.30 Karma Trekkers (PG)
11.30 Miami Ink Best Tatts (PG)
12.30 Weird Travels (PG)
1.30 Thirsty Traveler (PG)
2.00 Passport To Europe With Samantha Brown
2.30 Karma Trekkers (PG)
3.30 Sun, Sea & Bargain Spotting
4.30 Adventure Golf
5.00 Made To Order (PG)
5.30 Lonely Planet Six Degrees (PG)

Nickelodeon 701

6.00 Dora The Explorer
6.30 The Backyardigans
6.55 Cooking For Kids With Luis
7.00 LazyTown
7.30 SpongeBob SquarePants
8.20 The Fairly OddParents
9.10 The Adventures Of Jimmy Neutron: Boy Genius
10.00 Rugrats All Grown Up
11.00 The Amanda Show
11.30 SpongeBob SquarePants
2.00 The Adventures Of Jimmy Neutron: Boy Genius
2.50 Catscratch
3.05 Danny Phantom
3.30 The Wild Thornberrys
4.00 The Fairly OddParents
4.30 Unfabulous
5.30 Ned's Declassified School Survival Guide
6.00 Drake & Josh
7.00 Zoey 101
7.30 Blue Water High
8.00 SpongeBob SquarePants
8.30 Ned's Declassified School Survival Guide
9.20 Romeo!
10.20 Yu-Gi-Oh! GX

1.20 SpongeBob SquarePants
1.45 Rocko's Modern Life
2.10 Hey Arnold!
2.35 Cousin Skeeter
3.00 The Brothers Garcia
3.25 The Amanda Show
3.50 The Story Of Tracy Beaker
4.15 Secret Agent Men
4.40 The Boy
5.05 Martin Mystery
5.30 My Life As A Teenage Robot

Nick Jr. 703

6.00 Wow! Wow! Wubbzy!
6.30 Dora
7.00 Wonder Pets
7.30 PicMe
8.00 Fifi And The Flowertots
8.30 LazyTown
9.00 Dora
9.30 Backyardigans
10.00 Hi-5
10.30 PicMe
10.35 Balamory
11.00 Blue's Clues
11.30 Open Sesame
12.00 Wow! Wow! Wubbzy!
12.30 The Upside Down Show
1.00 Peppa Pig
1.30 Miss Spider
2.00 Fifi And The Flowertots
2.30 Dora
3.00 The Backyardigans
3.30 Cooking For Kids With Luis
3.35 Maggie And The Ferocious Beast
4.00 LazyTown
4.30 Hi-5
5.00 Wow! Wow! Wubbzy!
5.30 Gardening For Kids
5.35 Dora
6.00 Peppa Pig
6.30 PicMe
6.40 The Upside Down Show
7.05 Blue's Clues
7.35 Balamory
8.00 Wow! Wow! Wubbzy!
8.30 Little Bill
9.00 Noddy
9.15 Billy
9.30 Miss Spider
10.00 The Backyardigans
10.30 Hi-5
11.00 Balamory
11.30 Blue's Clues
12.00 Open Sesame
12.30 Wow! Wow! Wubbzy!
1.00 Upside Down Show
1.30 Peppa Pig
2.00 Miss Spider
2.30 Fifi And The Flowertots
3.00 Little Bill
3.30 Hi-5
4.00 Wonder Pets
4.30 LazyTown
5.00 Fetch The Vet
5.15 Oswald
5.30 Backyardigans

Disney Channel 707

6.00 Disney's Lilo & Stitch: The Series [CC]
6.30 Recess
7.00 Kim Possible [CC]
7.30 The Suite Life Of Zack & Cody [CC]
8.00 That's So Raven [CC]
8.30 Phil Of The Future [CC]
9.00 Black Hole High
9.30 Lizzie McGuire [CC]
10.00 Even Stevens
10.30 That's So Raven [CC]
11.00 The Proud Family
11.30 Kim Possible [CC]
12.00 Disney's American Dragon: Jake Long [CC]
12.30 Fillmore!
1.00 The Weekenders
1.30 Disney's Brandy & Mr. Whiskers
2.00 Disney's Lilo & Stitch: The Series [CC]
2.30 Teacher's Pet
3.00 The Proud Family
3.30 Recess
4.00 Kim Possible
4.30 Disney's American Dragon: Jake Long [CC]
5.00 The Replacements New Episode. [CC]
5.30 Cory In The House
6.00 Hannah Montana [CC]
6.30 Now You See It... (2005) Children.
8.00 The Suite Life Of Zack & Cody [CC]
8.30 The Pacifier (2005) Comedy. (PG)
10.05 Hannah Montana [CC]
10.30 Disney's Night Owl

Disney Channel 709

6.00 The Doodlebops
6.30 Rolie Polie Olie
7.00 Bob The Builder
7.30 Higglytown Heroes [CC]
8.00 Little Einsteins [CC]
8.30 JoJo's Circus [CC]
9.00 Mickey Mouse Clubhouse [CC]
9.30 Handy Manny [CC]
10.00 The Wiggles
10.30 Stanley
11.00 The Doodlebops New Episode.
11.30 Bob The Builder
12.00 Rolie Polie Olie
12.30 New Adventures Of Madeline
1.00 JoJo's Circus [CC]
1.30 The Wiggles
2.00 Higglytown Heroes [CC]
2.30 Little Einsteins [CC]
3.00 Mickey Mouse Clubhouse [CC]
3.30 Out Of The Box
4.00 Handy Manny
4.30 Stanley
5.00 Mickey Mouse Clubhouse [CC]
5.30 Little Einsteins [CC]
6.00 The Wiggles
6.30 JoJo's Circus [CC]
7.00 The Doodlebops
7.30 Rolie Polie Olie
8.00 Bob The Builder
8.30 Higglytown Heroes [CC]
9.00 Little Einsteins [CC]
9.30 JoJo's Circus [CC]
10.00 Playhouse Disney's Night Owl

Cartoon Network 713

6.00 Dragon Ball
6.30 Dragon Ball Z
7.00 Teenage Mutant Ninja Turtles: Fast Forward New Episode.
7.30 Ben 10
8.00 Pokémon: Advanced Battle
8.30 Naruto
9.00 Tom & Jerry
9.30 Camp Lazlo
10.00 Foster's Home
11.00 Codename: Kids Next Door
11.30 What's New, Scooby-Doo?
12.00 Baby Looney Tunes [CC]
1.00 Hi Hi Puffy
1.30 Powerpuff Girls [CC]
2.00 Pet Alien
2.30 Ed/Eddy [CC]
3.00 Squirrel Boy
3.30 Camp Lazlo
4.00 .com Pick [CC]
Friday's Double Play
4.30 My Gym Partner's A Monkey
Friday's Premiere
5.30 Kids Next Door
6.00 MAR
6.30 Teen Titans [CC]
7.00 Dragon Ball Z
7.30 Billy & Mandy
8.00 Camp Lazlo
8.30 My Gym Partner's A Monkey
9.00 Naruto
9.30 Dragon Ball
10.00 MAR [adult swim]
10.30 Space Ghost
11.00 A.T.H.F. [CC]
11.15 Sealab 2021
11.30 Harvey Birdman
11.45 Tom Goes To The Mayor
12.00 Space Ghost
12.30 A.T.H.F. [CC]
12.45 Sealab 2021
1.00 Harvey Birdman
1.15 Tom Goes To The Mayor
1.30 Ben 10
1.55 My Gym Partner's A Monkey
Visit www.cartoonnetwork.com.au for later listings.

Boomerang 715

6.00 Top Cat
6.30 Captain Caveman
7.00 Looney Tunes
8.00 Tom & Jerry
8.30 Yogi Bear
9.00 Flintstones
9.30 Flintstone Kids
Tiny TV
10.00 Firehouse Tales
10.15 Gordon The Garden Gnome
10.30 Postman Pat
10.45 Bottle Top Bill
11.00 Dragon Tales
11.30 Franklin
12.00 Tom & Jerry Kids Show
12.30 Dynomutt
1.00 Josie And The Pussycats [CC]
1.30 Captain Caveman Grrrr!
2.00 Yogi Bear
2.30 The Hair Bear Bunch [CC]
3.00 Richie Rich
3.30 Mike, Lu & Og [CC]
4.00 The Scooby & Scrappy Doo Show [CC]
4.30 Sylvester & Tweety Mysteries
Rush Hour
5.00 Road Runner
5.30 Tom & Jerry
6.00 Flintstones
Boomerang Theatre
6.30 Tweety's High Flying Adventure
8.00 Cow And Chicken
8.30 Sheep In The Big City
Boomeraction
9.00 Mr T
9.30 Captain Planet
10.00 Boom, Boom, Boom
12.00 Yo! Yogi Show
12.30 ALF
1.00 The New Shmoo
1.30 Yakky Doodle
2.00 Fantastic Max [CC]
2.30 Pixie And Dixie
3.00 Yogi Bear
3.30 Augie Doggie
4.00 Dynomutt [CC]
4.30 Snooper & Blabber
5.00 Monchhichis
5.30 The Paw Paws

[CC] CLOSED CAPTIONED · [S] LINKED SERIES START · PREMIERE PROGRAMS APPEAR IN RED · +1 TIMESHIFT CHANNEL OPTION – PROGRAMS ARE AIRED TWO HOURS AFTER EXISTING

Meet Jane.
Professional partier, aged 29.

This eye-opening new series uses age prevention experts and forensic artistry to reveal how a group of junk-food munching, binge drinking, chain smoking, sun loving twenty-somethings could go downhill...fast!!

WHO'LL AGE WORST?
AUSTRALIAN TELEVISION PREMIERE EXCLUSIVE TO
Discovery home & health
TONIGHT & EVERY FRIDAY NIGHT AT 8.30PM

101 TVN

+2 Timeshift 151
6.00 Roseanne (PG)
7.00 The Bionic Woman
8.00 The Six Million Dollar Man (PG)
9.00 The A-Team (PG)
10.00 Magnum P.I. (PG)
11.00 Hawaii Five-O (PG)

Groovy Movie
12.00 Rambo: First Blood Part II (1985) Action. Sylvester Stallone. Rambo is removed from prison by his former superior for a top-secret operation to bring back POWs still held in Vietnam. (M lva)
1.35 Hogan's Heroes

On The Range
2.00 Daniel Boone

103 UK•TV

+2 Timeshift 156
6.00 The Weakest Link (PG)
6.45 The Bill (PG)
7.10 Bless This House
* One Good Turn Deserves A Bother.
* The Loneliness Of The Short.
* Watch The Birdie.
* Will The Real Sid Please Stand Up. (PG)
9.00 The Bill (M)
10.00 The Vice (MA 15+)
11.00 Holby City (PG)
12.00 The Inspector Lynley Mysteries: A Suitable Vengeance (2003) Crime. (M)
1.30 Dalziel And Pascoe (M)
3.15 Midsomer Murders (M)
5.00 The Bill (M)
6.00 BlackAdder (PG)
6.30 Some Mothers Do 'Ave 'Em (PG)

105 ARENA

+2 Timeshift 154
6.00 NY-LON (cont.)
6.30 High School Reunion (M)
7.30 Queer Eye (PG)
8.20 Maury Povich (M)
9.10 The Tyra Banks Show (PG)
10.00 The Ellen DeGeneres Show (PG)
10.55 Xclusive – Entertainment News (PG)
11.00 Five Straight With Will & Grace (PG) CC
1.00 Hunt For The Unicorn Killer (Pt 1) (1999) Thriller. Naomi Watts. An account of 1970's social activist Ira Einhorn, who begins a tempestuous relationship with a pretty, young graduate. (M)
2.30 Everwood (PG)

106 THE LIFESTYLE CHANNEL

+2 Timeshift 157
6.00 Best & Worst Of Changing Rooms
7.00 Auction Squad
8.00 Better Homes & Gardens
9.00 I Want A Garden
9.30 5th Gear
10.00 This Old House
10.30 Fishing Western Australia
11.00 Jamie's School Dinners (M)
12.00 Ready Steady Cook CC
1.00 Antiques Roadshow
2.00 Admission Impossible
3.00 Trinny & Susannah Undress (PG)
4.00 Grand Designs (PG)
5.00 I Want A Garden
5.30 Location Location Location
6.00 Craft Corner Deathmatch

108 FOX8

+2 Timeshift 150
6.00 Clubhouse (PG)
6.45 Futurama (PG) CC
7.15 Alpha Teens On Machines (PG)
7.35 Invasion America
8.00 7th Heaven (PG) CC
Super Simpsons Weekend
9.00 The Simpsons
* Special Edna (AKA Love And Marking).
* The Dad Who Knew Too Little.
* Strong Arms Of The Ma.
* Pray Anything.
* Barting Over.
* I'm Spelling As Fast As I Can.
* A Star Is Born Again. CC
12.00 WWE Raw (M)
2.00 ECW 2007 (M)
3.00 WWE Experience (M)
4.00 Walker, Texas Ranger (M)

112 FOX CLASSICS

+2 Timeshift 152
6.00 Hey Dad..!
6.30 Mister Ed
7.00 Baywatch (PG)
8.00 Little House On The Prairie
9.00 The Waltons
10.00 Maverick (PG) (B&W)
11.00 Gunsmoke (PG) (B&W)
The Duke Weekend
12.00 The Fighting Seabees (1944) Action. John Wayne. (PG) (B&W)
1.40 Sands Of Iwo Jima (1949) Action. John Wayne. (PG) (B&W)
3.25 The High And The Mighty (1954) Action. John Wayne. (PG)
6.00 M*A*S*H (PG) CC
6.30 Mother And Son (PG)
7.00 Kingswood Country (PG)
7.30 The Commish (PG)

113 comedy

+2 Timeshift 153
6.00 Full Frontal (cont.)
6.30 America's Funniest (PG)
7.00 Reno 911! (M)
8.00 Saturday Night Live (PG)
9.00 Bro'Town (PG)
9.30 Freak Show (M)
10.00 South Park (M)
10.30 skitHOUSE (PG)
11.00 Comedy Inc. (M)
12.00 MADtv (M)
1.00 Comedy Central Presents
* Ardal Ohanlon.
* Adam Ferrara.
* Dat Phan. (M)
3.00 South Park Spend an afternoon with Cartman, Stan, Kyle and Kenny and all the strange occurrences in the little town of South Park. (M) CC
6.00 The Graham Norton Effect (M)

114 W.

+2 Timeshift 155
6.00 Getaway (cont.)
6.30 Ambush Makeover
7.00 RPA (M)
7.30 The Little Things
8.00 Oprah Five Episodes. (PG)
12.00 Double Bill (2003) Comedy. Peter Gallagher. (PG)
1.25 Deadly Visions (2004) Thriller. Nicollette Sheridan. (PG)
3.05 Desperate Housewives (M) CC
4.00 Extreme Makeover (M)
4.45 Extreme Makeover: Home Edition New Episode. (PG)
5.30 Judge Judy (PG)
6.30 Saturday Night View (PG)
7.15 Primetime Oprah Oprah's 20th Anniversary Follow-Up Show. New Episode. (PG)

115 bio. THE BIOGRAPHY CHANNEL

6.00 The Three Princes
6.30 ET (PG)
7.00 Inside Edition (PG)
7.30 An Audience With... (PG)
8.30 Bette Midler (PG)
10.00 The Three Princes: 30 Years Of The Prince's Trust
10.30 The Insider (PG)
10.50 Inside Edition (PG)
11.15 Bob Hope (PG)
12.00 Inside The Actors Studio (PG)
1.30 A Woman Named Jackie (PG)
4.00 An Audience With... (PG)
5.00 Reputations (M)
6.00 The Three Princes: 30 Years Of The Prince's Trust
6.30 ET (PG)
6.50 Inside Edition (PG)
7.10 Insider (PG)

GOT FOXTEL iQ? TRY REMOTE RECORD!

TOP TIP: No matter where you are, if you have online access you can set the FOXTEL iQ to record your favourite shows. It's easy and free to use – register now at **FOXTEL.com.au**

101
3.00 Bonanza Best Of Comedy With Bite
5.00 Ned And Stacey (PG)
5.30 Just Shoot Me! (PG)
6.00 Frasier Three Faces Of Frasier. (PG) CC
6.30 Seinfeld The Opposite. (PG) CC
7.00 Blankety Blanks (PG)
Crime Time
7.30 Monk (PG)
8.30 Law & Order: Criminal Intent (M)
9.30 Law & Order: Special Victims Unit (M)
11.00 Columbo (PG)
12.30 Monk (PG)
1.20 Law & Order: Criminal Intent (M)
2.10 Law & Order: Special Victims Unit (M)
3.40 Columbo (PG)
5.00 The A-Team (PG)

103
7.00 Mr. Bean Do It Yourself, Mr Bean. Mr Bean's New Year party is not a success. (PG)
7.30 My Hero (PG)
8.30 Inspector Morse Death Of The Self. Morse and Lewis are sent to Italy to investigate the murder of an Englishwoman. (M)
10.30 Callan (M)
11.30 The Saint The House On Dragon's Rock. Roger Moore plays Simon Templar. (PG)
12.30 Minder (M)
1.30 The Benny Hill Show (PG)
2.30 Prospects (M)
4.30 Animated Mr Bean (PG)
5.00 The Bill (M)

105
4.25 Xclusive – Entertainment News (PG)
4.30 Queer Eye For The Straight Guy (PG)
5.30 Project Runway (M)
6.30 Bridezillas (MA 15+ l)
7.30 Whose Wedding Is It Anyway? (M)
8.30 Dirty Dancing (M)
9.30 Five Straight With Will & Grace Five Episodes Back-To-Back. (PG) CC
11.30 Five Friends Together Five Episodes. (PG)
1.30 New York Fashion Week (M)
2.00 Bridezillas (MA 15+ l)
3.00 Crossing Over (PG)
3.50 Hunt For The Unicorn Killer (Pt 1) (1999) Thriller. Naomi Watts. (M)
5.30 Whose Wedding Is It Anyway? (M)

106
6.30 Cheese Slices
7.00 Nigella Feasts
7.30 Colin & Justin's 20 Ways... (PG)
8.30 Dickinson's Real Deal David Dickinson hosts the show where you can turn up with unwanted antiques and leave at the end of the day with cash in your pocket.
9.30 Wife Swap
10.30 The Pub With One Beer CC
11.00 First Love, Second Chance
12.00 Colin & Justin's 20 Ways... (PG)
1.00 Nigella Feasts
1.30 Dickinson's Real Deal
2.30 Wife Swap
3.30 First Love, Second Chance
4.30 I Want A Garden
5.00 The Pub With One Beer CC
5.30 This Old House

108
5.00 18 Wheels Of Justice (M)
6.00 The Simpsons Bart Vs Australia. Bart must apologise to Australia after he tricks a boy from Down Under into accepting an expensive collect call. CC
6.30 Fear Factor Bull Riding; Eat Brains; Zip Line. (M)
7.30 7th Heaven (PG)
8.30 Smallville
9.30 The Collector (M)
10.30 Andromeda (M)
11.15 Mutant X (M)
12.15 Celebrity Poker Showdown (M)
2.00 Smallville
3.00 24 (M)
4.00 Walker, Texas Ranger (M)
4.45 7th Heaven (PG)
5.30 The Simpsons CC

112
Bill Collins' Golden Years Of Hollywood
8.30 Wake Island (1942) Western. Brian Donlevy. In December 1941, with no hope of relief or re-supply, a small band of United States marines try to keep the Japanese navy from capturing their island base. (PG) (B&W)
10.05 The Great Lie (1941) Drama. Bette Davis. A playboy marries his true love when his marriage to a concert pianist proves illegal. (PG) (B&W)
12.00 Commandos Strike At Dawn (1942) Drama. (B&W)
1.40 Wiseguy (PG)
2.35 The Commish (PG)
3.30 Baywatch (PG)
4.30 Gunsmoke (PG) (B&W)
5.30 Mister Ed

113
7.00 Stand Up Australia THE COMEDY CHANNEL gets back-to-basics with some local stand-up comedy.
7.30 Comedy Central Presents (M)
8.00 Chappelle's Show (M)
8.30 The Man Show (MA 15+)
9.30 Saturday Night Live (PG)
10.30 MADtv (M)
11.30 Kenny Vs. Spenny (M)
12.00 Wonderful World Of Sex (MA 15+)
1.00 The Man Show (MA 15+)
1.30 Reno 911! (M)
2.00 Baddiel & Skinner (M)
2.30 The Graham Norton Effect (M)
3.30 Premium Blend (M)
4.00 Comedy Central (M)
4.30 Last Comic Standing (M)
5.30 Full Frontal (M)

114
8.00 Extreme Makeover Witness the dramatic conclusion of Jeff's high-risk body tuck surgery. New Episode. (M)
8.50 Most Haunted (PG)
9.40 Psychic Challenge Trisha Goddard presents a search for psychic talent. New Episode. (PG)
10.30 Derek Acorah's Ghost Towns Guildford. New Episode. (PG)
11.20 Extreme Makeover: Home Edition (PG)
12.05 Double Bill (2003) Comedy. (PG)
1.30 Deadly Visions (2004) Thriller. (PG)
3.10 Most Haunted (PG)
4.00 Derek Acorah's Ghost Towns (PG)
4.50 Extreme Makeover: Home Edition (PG)
5.45 Oprah (PG)

115
7.30 Inside The Actors Studio Martin Lawrence. New Episode. (PG)
8.30 Pelé: World Cup Hero (PG)
9.30 David Beckham: Close Up (PG)
10.15 Michael Owen: Close Up (PG)
11.00 Daddy's Spoiled Little Girl (PG)
11.30 Late Show With David Letterman (PG)
12.15 ET (PG)
12.35 Inside Edition (PG)
1.00 Psychic Detectives (M
1.30 Chippendales: A Secret History (MA 15+)
2.15 Intervention (MA 15+)
3.00 David Letterman (PG)
4.00 David Beckham: Close Up (PG)
4.45 Michael Owen: Close Up (PG)
5.30 Inside The Actors Studio (PG)

PROGRAMS LISTED IN EASTERN STANDARD TIME. SA VIEWERS SUBTRACT 30 MINUTES AND WA VIEWERS 2 HOURS FROM ALL PROGRAM TIMES

SATURDAY MAY 19

Hallmark Channel 116

6.00 Run For The Dream: The Gail Devers Story (cont.)
6.30 Mystery Woman: Redemption (2006) Mystery. Kellie Martin. (M)
8.00 Blue Heelers (PG)
9.00 Water Rats (PG)
10.00 McLeod's Daughters (PG) CC
11.00 All Saints (M)
12.00 Mystery Woman: Redemption (2006) Mystery. Kellie Martin, Clarence Williams III (M)
1.45 The Dead Will Tell (2004) Drama. Anne Heche. (M)
3.30 For One Night (2006) Drama. Raven-Symone. (PG)
5.30 Water Rats (PG)
6.30 William And Mary (PG) CC

Lifestyle Food 117

6.00 Michael Chiarello's Napa
6.30 Cook Like A Chef
7.00 Good Chef Bad Chef (PG)
7.30 The Hi-Lo Club
8.00 Hell's Kitchen USA (M)
9.00 Dinner Impossible
9.30 Come Dine With Me
* Week Eight: Day One.
* Week Eight: Day Two.
* Week Eight: Day Three.
* Week Eight: Day Four.
* Week Eight: Day Five.
12.00 River Cottage (PG)
12.30 Wine Lover's Guide
1.00 The Naked Chef CC
1.30 Chef At Home
2.00 Little Farmer Went To Market
2.30 Full On Food
3.30 Masterchef Goes Large (PG)

How To Channel 118

6.00 60 Minute Makeover
7.00 The Lab With Leo Laporte
8.00 Knitty Gritty
8.30 Uncommon Threads
9.00 Simply Quilts
10.00 Jewellery Making
10.30 DIY Scrapbooking
11.30 Wasted Spaces
12.00 Fresh Coat
12.30 Curb Appeal
1.00 Weekend Warriors
1.30 Columbia Road Gardens
2.00 Room Rivals
2.30 The Lab With Leo Laporte
3.30 Real Renos
4.00 Digital Home Movie
4.30 Monster House
5.30 Le Salvager
6.00 Perfect Properties Hi-Tech.
6.30 Put Your Money Where Your House Is
7.00 Mechannibals

E! 121

6.00 The E! True Hollywood Story (M)
7.55 Fashion Police (PG)
8.20 Sexiest (M)
9.15 E! News (PG)
9.40 The Daily 10 (PG)
10.10 101 Sexiest Celebrity Bodies (Pt 4 & Pt 5) (PG)
12.00 Paradise City Derailed. (M)
12.30 High Maintenance 90210 Personal Insistence. (PG)
1.00 E! News (PG)
1.25 The Daily 10 (PG)
1.55 50 Cutest Child Stars: All Grown Up (PG)
3.45 The E! True Hollywood Story Lindsay Lohan. (PG)
4.40 The New A-List: Europe (PG)
5.35 Sexiest European Stars. (M)

Ovation 125

6.00 The Big Night In With John Foreman
7.00 The Scene
7.30 Inside The Actors Studio
8.30 The Gene Krupa Story (PG)
10.30 Good Listening
11.00 The Essential Sessions
11.30 Talking Books
12.00 The Big Night In With John Foreman
1.00 The Scene
1.30 Inside The Actors Studio Ian McKellan.
2.30 The Gene Krupa Story (PG)
4.30 Good Listening
5.00 The Essential Sessions
Classic Talking Books
5.30 Talking Books Di Morrisey.
6.00 The Voice (Ep 2)

Sci Fi 132

6.00 Cleopatra 2525 (M)
6.30 Tripping The Rift (M)
7.00 Samurai X (MA 15+)
8.00 Buffy The Vampire Slayer (M)
9.00 The X-Files (M)
10.00 Stargate SG-1 (PG)
11.00 Stargate: Atlantis (M)
12.00 Who Wants To Be A Superhero? (PG)
1.00 Battlestar Galactica (M)
2.00 Earth 2 (PG)
3.00 Buffy The Vampire Slayer (M)
4.00 Stargate SG-1 (PG)
5.00 Stargate: Atlantis (M)
6.00 Dracula (1992) Horror. Gary Oldman. (M)
8.05 Who Wants To Be A Superhero? (PG)

Showtime 401

6.00 The Sandlot 2 (cont.)
7.00 The Adventures Of Brer Rabbit (2005) Animation.
8.20 Everything You Want (2005) Romantic Comedy. CC
9.55 Showtime Movie News (2007) Entertainment. (M)
10.25 Into The West (Ep 3) (2005) Drama. (M av) CC
12.00 When A Stranger Calls (2006) Thriller. (M va) CC
1.25 Covert One: The Hades Factor (Pt 2) (2006) Thriller. (M av) CC
3.00 Star Wars: Episode I – The Phantom Menace (1999) Sci-Fi. (PG) CC
5.15 Robots (2005) Animation. Ewan McGregor. CC

Showtime 2 402

6.00 Winter Solstice (cont.)
7.20 The Sandlot 2 (2005) Family. (PG)
9.00 The Adventures Of Brer Rabbit (2005) Animation.
10.20 Everything You Want (2005) Romantic Comedy. CC
11.55 Showtime Movie News (2007) Entertainment. (M)
12.25 Into The West (Ep 3) (2005) Drama. (M av) CC
2.00 When A Stranger Calls (2006) Thriller. (M va) CC
3.25 Covert One: The Hades Factor (Pt 2) (2006) Thriller. Mira Sorvino. (M av) CC
5.00 Star Wars I: The Phantom Menace (1999) Sci-Fi. Liam Neeson, Ewan McGregor. (PG) CC

Showtime Greats 404

6.00 Hope Floats (cont.)
7.10 Summer Rental (1985) Comedy. (PG)
8.40 Smokey And The Bandit (1977) Comedy. Burt Reynolds. (M la) CC
10.20 Wayne's World (1992) Comedy. Mike Myers. (PG) CC
12.00 Cruel Intentions (1999) Drama. Reese Witherspoon. (MA 15+ a) CC
1.40 American Pie (1999) Comedy. Jason Biggs. (MA 15+ s) CC
3.15 Elizabeth (1998) Drama. Cate Blanchett. (MA 15+ s) CC
5.20 Bloodsport (1988) Action. Jean-Claude Van Damme. (M v) CC
6.55 The Out-Of-Towners (1999) Comedy. Steve Martin. (M a) CC

INTELLIGENCE

MOVIE LENGTH PREMIERE TONIGHT 8.30PM ON HALLMARK

"One of the smartest cop dramas in years" The Vancouver Sun
"Smart, slick, layered and dryly funny...an attention grabber right from the get-go" The Globe and Mail
"Intelligence is immensely intelligent, a small scale crime saga with big-time ideas" National Post

SAT 19

Saturday's A Mystery
8.30 Intelligence (2005) Thriller. Ian Tracey. Third generation gangster Jimmy Reardon has made a deal with Vancouver's Organised Crime Unit to escape prosecution. (M)
10.15 Mary Higgins Clark's Let Me Call You Sweetheart (1997) Drama. Meredith Baxter. Assistant DA Kerry McGrath inadvertently sees someone she shouldn't have. (PG)
12.00 Blue Heelers (PG)
1.00 Lenny Blue (M)
3.00 For One Night (2006) Drama. Raven-Symone. (PG)
5.00 Deadlocked: Escape From Zone 14 (MA 15+)

4.00 Great Food Live
6.00 Friends For Dinner Madhur Jaffrey.
6.30 Hell's Kitchen USA (M)
7.30 Top Chef Food For Love. (M)
8.30 Little Farmer Went To Market
9.00 Everyday Italian
9.30 Floyd On Italy Venice And Parma.
10.00 Lidia's Italian Table
10.30 Giorgio Locatelli: Pure Italian
11.00 Come Dine With Me Five Episodes Back-To-Back.
1.30 Great Food Live
3.30 Top Chef (M)
4.30 Opening Soon
5.00 Wine Lover's Guide
5.30 Friends For Dinner

How To Garden
7.30 The Gardener's Year Late Spring. CC
8.00 Urban Outsiders Hollywood Elegance.
8.30 Landscapers' Challenge
9.00 A Year At Kew CC
9.30 Great American Gardens
10.00 Bathroom Renovations
10.30 Fresh Coat
11.00 Escape To The Country CC
12.00 Digital Home Movie
12.30 Monster House
1.30 Le Salvager
2.00 Perfect Properties
2.30 Put Your Money Where Your House Is
3.00 Mechannibals
3.30 The Gardener's Year CC
4.00 Urban Outsiders
4.30 Landscapers' Challenge
5.00 A Year At Kew CC
5.30 Great American Gardens

6.30 Love Ride Britney And Kevin. (PG)
7.00 Paradise City Three's A Crowd. (MA 15+)
7.30 E! News (PG)
8.00 The Daily 10 (PG)
8.30 E! Entertainment Specials
* *Forbes* 20 Richest Women.
* The Real Borat.
* Crazy Hollywood Nights. (PG)
10.30 Paradise City Derailed/ Three's A Crowd. (MA 15+)
11.30 Naked Wild On (MA 15+)
12.30 Dr. 90210 (MA 15+)
1.25 Sexiest (MA 15+)
2.20 Girls Of The Playboy Mansion (MA 15+)
3.15 Dr. 90210 (MA 15+)
4.10 Naked Wild On (MA 15+)
5.05 Sexiest (MA 15+)

7.00 Wuthering Heights The Yorkshire moors form the bleak setting for Emily Brontë's timeless tale of passion. So powerful, it defies all social boundaries, and finally challenges death itself. Starring Orla Brady and Robert Cavanah. (PG)
9.30 Fosse – A Tribute To Bob Fosse The electricity of one of Broadway's greatest talents springs to life in *Fosse – A Tribute To Bob Fosse*. The man behind such favourites as *Cabaret, Chicago, Sweet Charity* and *Pippin*.
12.00 The Voice
1.00 Wuthering Heights (PG)
3.30 Fosse – A Tribute To Bob Fosse

9.00 Battlestar Galactica Kobol's Last Gleaming. (Pt 1) The *Battlestar Galactica* may have found a home when they come across an abandoned planet, but this planet may have some life on it yet. (M)
10.00 Farscape Exodus Fom Genesis. (M)
11.00 Cleopatra 2525 The Watch/ Baby Boom. (M)
11.50 Samurai X (MA 15+)
12.45 Earth 2 (PG)
1.35 Battlestar Galactica (M)
2.25 Buffy The Vampire Slayer (M)
3.15 Cleopatra 2525 (M)
4.05 Dracula (1992) Horror. Gary Oldman. (M)

6.45 The Perfect Catch (2005) Romantic Comedy. A career woman thinks she's finally met the perfect guy, until the baseball season begins. (M s) CC
8.30 Match Point (2005) Romantic Drama. A tennis pro falls in love with a wealthy friend's sister, but soon he meets a beautiful actress and becomes obsessed with her. (M asv) CC
10.35 xXx: The Next Level (2005) Action (M vl) CC
12.20 Hostel (2005) Horror. (MA 15+ svh) CC
1.50 Boa Vs Python (2004) Sci-Fi. (MA 15+ l) F/P.
3.20 The Original Latin Kings Of Comedy (2002) Comedy. (MA 15+ ls) F/P.
4.55 The Secret Life Of Zoey (2002) Drama. (M ad)

7.15 Robots (2005) Animation. A little robot takes his big ideas to the city where it's all too easy to end up on the scrap heap. CC
8.45 The Perfect Catch (2005) Romantic Comedy. A successful career woman thinks she's finally met the perfect guy, until baseball season begins. (M s) CC
10.30 Match Point (2005) Romantic Drama. (M asv) CC
12.35 xXx: The Next Level (2005) Action. (M vl) CC
2.20 Hostel (2005) Horror. (MA 15+ svh) CC
3.50 Boa Vs Python (2004) Sci-Fi. (MA 15+ l) F/P.
5.20 The Original Latin Kings Of Comedy (2002) Comedy. (MA 15+ ls) F/P.

8.30 Patriot Games (1992) Thriller. Harrison Ford, Anne Archer. Former CIA analyst Jack Ryan thwarts an attack on a member of the Royal Family, incurring the wrath of the terrorists who then seek revenge. Directed by Philip Noyce. (M v) CC
10.30 The Godfather: Part II (1974) Drama. Al Pacino. A powerful sequel that traces the Corleone family's costly rise to power from humble Sicilian origins. (M vl) CC
1.55 The Deer Hunter (1978) Drama. (MA 15+ va) CC
5.00 Dragnet (1987) Comedy. (M a) CC

CC = LASER CAPTIONED · LINKED SERIES START · PREMIERE PROGRAMS APPEAR IN RED · +2 TIMESHIFT CHANNEL OPTION – PROGRAMS ARE AIRED TWO HOURS AFTER LISTING

MOVIE ONE 411

+2 Timeshift 412
6.00 Walkout (cont.)
7.50 The Junction Boys (2002) Drama. Tom Berenger. (PG)
9.30 Undertow (2004) Drama. (MA 15+ v)
11.20 An Unfinished Life (2005) Drama. Robert Redford. (M al)
1.10 Tim Burton's Corpse Bride (2005) Animation. Johnny Depp. (PG) CC
2.35 V For Vendetta (2005) Action. Natalie Portman. (MA 15+ vl) CC
4.50 Be Cool (2005) Comedy. John Travolta. (M vl)
6.50 Ice Princess (2005) Family. Michelle Trachtenberg. Caught between her fantasy of becoming a championship figure skater and her strong-willed mother, a high school bookworm transforms into an 'Ice Princess'. (PG)

MOVIE EXTRA 413

6.00 A Good Woman (cont.)
6.30 Dancehall Queen (1997) Drama. (M lav)
8.15 Stargate (1994) Sci-Fi. (PG) CC
10.15 Pandora's Clock (1996) Action. (M v)
12.15 Junebug (2005) Comedy. (M sl) CC
2.00 Croupier (1998) Crime. (M slv)
3.45 The Wedding Singer (1998) Comedy. (M ls)
5.30 Storefront Hitchcock (1998) Documentary. Robyn Hitchcock. (TBC)
6.45 Analyze This (1999) Comedy. (MA 15+ la)
8.30 Rounders (1998) Drama. A reformed gambler finds himself fighting against temptation when his card sharp friend is released from prison and drags him back to the tables. (MA 15+ l)

MOVIE GREATS 415

6.00 The Shout (cont.)
7.00 Shadows Of The Peacock (1987) Drama. Wendy Hughes. (M ls)
8.35 Stanley & Iris (1990) Romance. Robert De Niro. (M l)
10.20 Dead Calm (1989) Thriller. Nicole Kidman. (M sva) CC
12.00 Batman (1989) Action. Michael Keaton. (PG)
2.05 The Exorcist (1973) Horror. Max von Sydow. (MA 15+ lva) F/P.
4.10 Women In Love (1969) Drama. Alan Bates. (M sn)
6.20 The Lighthorsemen (1987) War. Peter Phelps. During WWI, a group of Australian mounted infantry called the Light Horse play a vital role in the attack against the Turkish. (PG)

TCM 417

6.00 Red Dust (cont.)
Star Of The Month Mary Astor
6.05 Paradise For Three (1938) Comedy. Mary Astor. (B&W)
7.35 Act Of Violence (1948) Drama. Van Heflin, Janet Leigh. (PG) (B&W) CC
9.10 The Kennel Murder Case (1933) Mystery. William Powell, Mary Astor. (B&W)
10.35 Fiesta (1947) Musical. Ricardo Montalban. CC
12.30 Red Dust (1932) Romance. Clark Gable, Jean Harlow. (PG) (B&W)
2.05 Paradise For Three (1938) Comedy. Frank Morgan, Mary Astor. (B&W)
3.35 Act Of Violence (1948) Drama. Van Heflin, Janet Leigh. (PG) (B&W) CC
5.10 The Kennel Murder Case (1933) Mystery. William Powell, Mary Astor. (B&W)

WORLD MOVIES channel 419

6.00 The Bridesmaid (cont.)
6.50 Doo Wop (2004, France) Drama. (M lv)
8.25 The Man Without A Past (2002, Finland) Black Comedy. (M av)
10.00 House Of Sand (2005, Brazil) Drama. (TBC)
11.55 El Calentito (2005, Spain) Comedy. (TBC)
1.30 Me And My Sister (2004, France) Comedy Drama. (M als)
3.05 Open Hearts (2002, Denmark) Drama. (MA 15+ als)
5.00 The Bridesmaid (2004, France) Psychological Thriller. (TBC)
6.50 The Bodyguard (2006, Argentina) Drama. A bodyguard's lonely and monotonous existence could see him finally explode. (TBC)

FOX1 SPORTS 501

6.00 Golf US PGA Tour. (cont.)
8.00 Golf US PGA Nationwide Tour Championship. BMW Charity Pro-Am. Round 2.
10.00 Golf USLPGA Tour. Sybase Classic. Round 2.
12.00 AFL Round 8. Adelaide v Richmond.
2.00 AFL Round 8. Geelong v Fremantle. **LIVE**
5.00 AFL AFL Classic Saturday. TBA v TBA.
7.00 AFL Round 8. Kangaroos v Carlton. **LIVE**

FOX2 SPORTS 502

6.00 Tennis ATP Masters. (cont.)
11.00 Sailing Seamaster Sailing Series.
11.30 Boxing Friday Night Fights.
2.30 Rugby Union Super 14. Semifinal 1.
4.00 Rugby Union Super 14. Semifinal 2.
5.30 Rugby Union Super 14. Final. **LIVE**

FOX3 SPORTS 503

6.00 Ice Hockey NHL Playoffs. (cont.)
6.30 Motorsport World Superbike Championships. Round 6. Monza, Italy.
8.30 Surfing ASP World Tour. Round 3.
9.30 General Transworld Sport.
10.30 Cricket International Test Match. England v West Indies. 1st Test, Day 2.
12.30 Motorsport World Rally Championship. Italy. Preview.
1.00 Motorsport World Rally Championship. Italy. Day 1.
1.30 Rugby League NRL. TBA v TBA.
3.00 Rugby League NRL. TBA v TBA.
4.30 Rugby League NRL Super Saturday. **LIVE**
5.30 Rugby League NRL. TBA v TBA. **LIVE**

SAT 19

redspace
8.30 Brokeback Mountain (2005) Drama. Heath Ledger. Press red on your remote control for redspace and add an interactive dimension to the way you watch this movie. Oscar-winning director Ang Lee tells a powerful story of two cowboys who form a complicated love affair. (M slv) CC
10.45 Rumour Has It (2005) Comedy. Jennifer Aniston learns her family might be the inspiration for *The Graduate*. She puts her upcoming marriage on hold to find out! (M sa) CC
12.20 Man-Thing (2005) Horror. (MA 15+ v) F/P.
2.00 These Foolish Things (2006) Drama. (TBC)
3.45 Avenger (2006) Thriller. (M av)
5.20 Benji: Off The Leash! (2004) Family. (PG)

10.30 Blade: The Series (2006) Action. Hunters. Blade and Shen learn of the White Prince, an infamous vampire serial killer, and after feeding on Marcus, Blade forces Krista into isolated detox. (M vh)
11.30 Flypaper (1997) Thriller. Craig Sheffer, Sadie Frost. (MA 15+ lvs)
1.30 The Henry Rollins Show (2006) Entertainment. Uncensored and ballsy interviews by the opinionated former lead singer of Black Flag and frontman of the Rollins Band. (MA 15+ al)
2.00 Hopeless Pictures (2005) Animated. A funny take on dysfunctional Hollywood and an indie studio boss called Mel Wax. (TBC)
2.30 He Got Game (1998) Drama. (MA 15+ sdl)
4.45 Selena (1997) Drama. Jennifer Lopez. (M a)

8.30 The Mackintosh Man (1973) Thriller. Paul Newman. An espionage thriller where Newman is sent to prison to catch a professional gang planning an elaborate escape. (M v)
10.10 Dirty Rotten Scoundrels (1988) Comedy. Steve Martin. When a pair of con men find that one town isn't big enough for two con artists, they agree to a 'loser leaves' bet that brings out the best and worst in them. Let the games begin! (PG)
12.00 Splendor In The Grass (1961) Drama. Natalie Wood. (M a)
2.05 The Buddy Holly Story (1978) Musical. Gary Busey. (PG)
4.05 Pocketful Of Miracles (1961) Comedy. Bette Davis.

6.30 Fiesta (1947) Musical. Ricardo Montalban, Esther Williams. A Mexican beauty replaces her toreador brother in the bull ring so he can pursue his musical career. CC
War On Film
8.30 Down In San Diego (1941) Drama. Ray McDonald, Bonita Granville. A group of teenagers take on enemy spies at a navy base. (B&W)
9.45 The Dawn Patrol (1938) War. Errol Flynn. (PG) (B&W) CC
11.30 Random Harvest (1942) Romance. Ronald Colman, Greer Garson. (B&W) CC
1.45 Far From The Madding Crowd (1967) Drama. CC
4.30 Down in San Diego (1941) Drama. (B&W)
5.45 The Dawn Patrol (1938) War. Errol Flynn. (PG) (B&W) CC

Ozon Layer: The Films Of François Ozon
8.30 5x2 (2004, France) Drama. An ill-fated love story in reverse; looking back from a couple's bitter divorce to their first blissful encounter. (TBC)
10.00 Action Vérité (1994, France) Drama. A game of truth or dare between four teenagers starts as a bit of fun but the final dare leaves them all speechless. (M sa)
10.10 Thirtyfive Something (2005, France) Comedy. (M ls)
12.00 The Story Of The Weeping Camel (2003, Germany in Mongolian) Documentary. (PG)
1.30 5x2 (2004, France) Drama. (TBC)
3.00 The Bodyguard (2006, Argentina) Drama. (TBC)
4.40 Open Hearts (2002, Denmark) Drama. (MA 15+ als)

10.00 Tennis ATP Masters. Hamburg. **LIVE**
2.00 General Transworld Sport.
3.00 Pool 2006 World Cup.
4.00 Pool 2006 World Cup.
5.00 Golf US PGA Tour. AT&T Classic. Round 3. **LIVE**

9.30 Cricket International Test Match. England v West Indies. 1st Test. Day 3. **LIVE**
3.00 Rugby Union Super 14. Final. TBA v TBA.
5.00 Tennis ATP Masters.

7.30 Rugby League NRL. TBA v TBA. **LIVE**
9.30 Rugby League NRL. TBA v TBA.
11.00 Motorsport World Rally Championship. Italy. Preview.
11.30 Motorsport World Rally Championship. Italy. Day 1.
12.00 Golf Euro PGA Tour. Irish Open. Round 3. **LIVE**
3.00 Ice Hockey NHL Playoffs. Post-Season Highlights. TBA v TBA.
5.00 General Sportswatch.
5.30 Baseball Major League Baseball. TBA v TBA. **LIVE**

PROGRAMS LISTED IN EASTERN STANDARD TIME. SA VIEWERS SUBTRACT 30 MINUTES AND WA VIEWERS 2 HOURS FROM ALL PROGRAM TIMES

508 ESPN

6.00 Horse Racing Today At Pimlico. **LIVE**
7.00 Horse Racing The Black Eyed Susan And Pimlico Special. **LIVE**
8.00 SportsCenter (Aus/NZ) LIVE
8.30 SportsCenter (Aus/NZ)
9.00 Football UEFA Champions League Weekly.
9.30 Basketball NBA Shootaround. **LIVE**
10.00 Basketball NBA Conference Semifinals. Conference Semifinal. Game 6. **LIVE**
12.30 Basketball NBA Conference Semifinals. Conference Semifinal. Game 6. **LIVE**
3.00 General Planet Speed.
3.30 Motorsport P.I.P.E.S.
4.00 Motorsport Gearz.
4.30 Motorsport Import Racers.
5.00 General Around The Horn.
5.30 ESPN Original Entertainment Pardon The Interruption.
6.00 SportsCenter
7.00 General Planet Speed.
7.30 Basketball NBA Action.
8.00 Basketball NBA Conference Semifinals. Conference Semifinal. Game 6.
10.30 SportsCenter
11.30 Football ESPNsoccernet's Press Pass.
11.55 Football FA Cup Soccer. Final. **LIVE**
2.00 Golf Regions Charity Classic.
3.55 Football Spanish Primera Division. **LIVE**
5.55 Football Spanish Primera Division. **LIVE**

516 FUEL TV

6.00 Sports Unlimited (cont.)
6.30 American Misfits
7.00 X-Play
7.30 RAD The Groms Down Under
8.00 M80
8.30 Stencil
9.00 Ride Guide Bike
9.30 High Octane
10.00 XSNZ
10.30 Project Detention
11.00 New Pollution
11.30 Airtime
12.30 American Misfits
1.00 Wild Spirits
1.30 Free
2.00 Vodafone X-Air 2007
2.30 Ride Guide Snow
3.00 M80
3.30 Planet X Summer Games 2007
4.00 Firsthand
4.30 XSNZ
5.00 Freestyle/ Lifestyle
5.30 Surf's Up
6.00 Gravity Games H20
7.00 Drive
8.00 The Wake Show Follows the people and action of Oz wakeboarding. For the past decade, Aussies have been travelling the world in pursuit of glory in their chosen sport: holding a piece of string and getting dragged behind a boat on a fibreglass plank!
8.30 Vans Event
9.30 The Daily Habit This show mixes the best in pop culture with top action sports stars and cutting-edge music and laughs.
10.30 Boardrider
11.30 Pull
12.00 Nitro Circus
12.30 BMX P.I.G.
1.30 GKA
2.00 Airtime
3.00 360 Surfing
3.30 Stancil
4.00 Skier's World
4.30 Fusion TV
5.30 Sports Unlimited

517 NAT GEO ADVENTURE

6.00 Rough Trades
7.00 One World
8.00 Great Adventure People
9.00 Amazing Adventures Of A Nobody
9.30 The Ride
10.00 Pororoca: Quest For The Endless Waves
11.00 Nomads
12.00 Ultimate Playground Gringos Perdidos.
12.30 Rough Trades
1.00 One World
2.00 Great Adventure People
3.00 Amazing Adventures Of A Nobody
3.30 The Ride
4.00 Pororoca: Quest For The Endless Waves
5.00 Nomads Haines Alaska. X-Games medalists Reggie and Zach travel to Haines, Alaska in search of the big mountain fix that pro athletes need after a long season of competing.
6.00 Ultimate Playground
6.30 Rough Trades
7.00 One World
8.00 Great Adventure People This journey is definitely a voyage through Ecuador's splendour.
9.00 Amazing Adventures Of A Nobody
9.30 The Ride In this episode, we see the riders preparing to leave the familiarity of the USA to head into Central America.
10.00 Pororoca: Quest For The Endless Waves
11.00 Nomads
12.00 Ultimate Playground
12.30 Rough Trades
1.00 One World
2.00 Great Adventure People
3.00 Amazing Adventures Of A Nobody
3.30 The Ride
4.00 Pororoca: Quest For The Endless Waves
5.00 Nomads

608 THE HISTORY CHANNEL

6.00 Shot From The Sky (cont.)
7.30 The War Files Air Battles Of WWII. (PG)
8.30 Battlefield Siege Of Leningrad. (PG)
10.30 Vanishings Lost In Libya. (PG)
11.00 Epitaph Waikino School Tragedy/Lighthouse Man. (PG)
11.30 The Worst Jobs In History The Middle Ages. (PG)
12.30 Shot From The Sky (PG)
2.30 The War Files Air Battles Of WWII. (PG)
3.30 Modern Marvels Dangerous Cargo. (PG)
4.30 Bridge On The River Kwai (PG)
6.30 The Colour Of War Into The Breach. (M)
7.30 Engineering An Empire Maya. (PG)
8.30 Six Wives Of Henry VIII Jane Seymour/Anne of Cleves. (Pt 3) The Queen who bore Henry his only surviving son, Edward and his fourth wife who failed to please him in bed (PG)
9.30 The Lost Evidence Breakout From Normandy. (PG)
10.30 Dangerous Missions Army Ranger School. (PG)
11.30 The War Files War In The Desert. (PG)
12.30 Bridge On The River Kwai (PG)
2.30 The Colour Of War (M)
3.30 Engineering An Empire (PG)
4.30 Six Wives Of Henry VIII (PG)
5.30 The Lost Evidence (PG)

610 DISCOVERY CHANNEL

6.00 The Treasure (cont.)
6.30 Asian Enigma (PG)
7.30 I, Videogame (PG)
8.30 Living With The Kombai Tribe (PG)
9.30 Crime Stories (M v)
10.30 True Crime Scene (M v)
11.30 Mythbusters (PG)
12.30 Special Brew (PG)
1.00 Ultimate Cars (PG) CC
1.30 Kustomizer (PG)
2.30 Decoding Disaster (PG)
3.30 Everest: Beyond The Limit (PG)
4.30 Future Car (PG)
5.30 American Hot Rod (PG)
6.30 Biker Build-Off (PG)
7.30 Discovery Atlas Italy Revealed. Discovery Atlas. *Italy Revealed* takes you on a spectacular journey through the heart of Italy.
9.30 Extreme Survival Heat. Extreme heat has devastating effects on the body and mind. This episode exposes the limits of human physiology in this environment to find out what it takes to survive. (PG)
10.30 Decoding Disaster (PG)
11.30 Final Sacrifice The Final Sacrifice tells the story of the Vaghri – nomadic Indian hunters and gatherers – through the lives of two Vaghri boys – Ravi and Karthik – as they navigate a new social and political landscape, living outside mainstream Indian society. (PG)
12.30 Asian Enigma (PG)
1.30 Discovery Atlas
3.30 Extreme Survival (PG)
4.30 I Shouldn't Be Alive (PG)
5.30 Biker Build-Off (PG)

612 NATIONAL GEOGRAPHIC CHANNEL

6.00 Huge Moves Massive Machines.
7.00 Megastructures Super Chopper. CC
8.00 The Real Serengeti
9.00 Lions Behaving Badly (PG)
10.00 The Dark Side Of Elephants (M)
11.00 Light At The Edge Of The World
12.00 Michael Palin's Hemingway Adventure (PG)
1.00 Lockdown Marathon
* Inside Maximum. Security
* Predators Behind Bars.
* Gangland. (M)
4.00 Inside: The FBI
5.00 Hunting The Washington Sniper (PG)
6.00 I Didn't Know That
6.30 Michael Palin's Hemingway Adventure (PG)
7.30 Jean-Michel Cousteau: Ocean Adventures America's Underwater Treasure.
8.30 Riddles Of The Bible Exodus Revealed. Responsible for calling down God's wrath on Egypt, Moses led his people from slavery into the Promised Land. But did the ten plagues and parting of the Red Sea really happen?
9.30 Deep Wreck Mysteries
10.30 Warplanes
11.30 Battlefront
12.30 Lockdown Marathon
* Inside Maximum Security.
* Predators Behind Bars.
* Gangland. (M)
3.30 Inside: The FBI
4.30 Hunting The Washington Sniper (PG)
5.30 I Didn't Know That

615 Animal Planet

6.00 Miami Animal Police (cont.)
6.30 The Fangs: Big Squeeze (PG)
7.30 Austin Stevens: Most Dangerous... (PG)
8.30 In The Wild
9.30 Animal House (PG)
10.00 OceanZoo
10.30 Animal Icons
11.30 The Most Extreme (PG)
12.30 Dune (PG)
1.30 Super Mums (PG)
2.00 Gangland Lemurs (PG)
2.30 The Fangs: Big Squeeze (PG)
The Protectors
3.30 Animal House (PG)
4.00 OceanZoo Danger.
4.30 In The Wild Lions (Anthony Hopkins).
5.30 Lyndal's Lifeline Elephant Alert. (PG)
6.30 Navy Seals (PG)
7.00 Nile Monitors: Africa's Greatest Raiders The Nile Monitor is Africa's largest lizard and most notorious 'raider'. It will try and make a meal of any bird or fish. (PG)
7.30 Big Cat Diary New Episode. (PG)
8.00 Meerkat Manor
8.30 New Breed Vets With Steve Irwin Brothers. (PG)
9.30 The Most Extreme (PG)
10.30 Navy Seals (PG)
11.00 Nile Monitors: Africa's Greatest Raiders (PG)
11.30 Big Cat Diary (PG)
12.00 Meerkat Manor
12.30 Unexplained, Unexplored (PG)
1.30 Living With Dinosaurs
2.30 Wild Indonesia (PG)
3.30 Navy Seals (PG)
4.00 Nile Monitors: Africa's Greatest Raiders (PG)
4.30 Unexplained, Unexplored (PG)
5.30 Living With Dinosaurs

617 ci

6.00 Parole Board (cont.)
6.30 Airline (M)
7.00 Cops (M)
7.30 Cold Case Files (M)
8.30 Forensic Files (M)
9.30 Blue Murder (MA 15+)
11.30 Parole Board (M)
12.30 Airline (M)
1.00 Cops (M)
1.30 Cold Case Files (M)
2.30 Forensic Files (M)
3.30 The World's Most Successful Madam (M)
4.30 Blue Murder (MA 15+)
6.30 Police Force Daywatch. For the San Francisco Police Department's Narcotics Division, the streets of San Francisco make for a tough battleground in the war on drugs. New Episode. (M)
7.30 Crime & Punishment The Girl In The Box. In 1977, 20-year-old hitchhiker Colleen Stan was kidnapped by Cameron Hooker and forced to be his sex slave for seven years, enduring physical and psychological abuse. (M)
8.30 Beach Patrol New Episode. (M)
9.00 Cops (M)
9.30 Death Scene Investigators (MA 15+)
10.30 Conversations With Killers (M)
11.30 Gangs: Escaping The Life (2002) Crime. (M)
12.30 Police Force (M)
1.30 Crime & Punishment (M)
2.30 Beach Patrol (M)
3.00 Cops (M)
3.30 Death Scene Investigators (MA 15+)
4.30 Cops (M)
5.30 Mob Stories (MA 15+)

NOMINATED FOR 2 ACADEMY AWARDS® INCLUDING BEST ACTRESS
THE DEVIL WEARS PRADA
Meryl STREEP
Anne HATHAWAY
DOLBY DIGITAL 5.1
© 2006 Twentieth Century Fox Film Corporation and Dune Entertainment, LLC.
PG
FOXTEL BOX OFFICE WHERE MOVIES COME FIRST
NOW SHOWING EVERY 30 MINUTES
TO ORDER PRESS Box Office OR CALL 1300 783 833

SAT 19

CC CLOSED CAPTIONED | LINKED SERIES START | PREMIERE PROGRAMS APPEAR IN RED | +2 TIMESHIFT CHANNEL OPTION – PROGRAMS ARE AIRED TWO HOURS AFTER LISTING

638 Discovery Science

6.00 Ten Ways (cont.)
6.30 What's That About?
7.30 Test Pilots (PG)
8.30 More Industrial Revelations Europe (PG)
9.00 Massive Speed
9.30 How It's Made
10.00 Science Of The Deep
11.00 Rise Of The Feathered Dragon (PG)
12.00 Buildings, Bridges And Tunnels
1.00 Megascience (PG)
2.00 Aliens Have Landed (PG)
3.00 ND-Structible (PG)
4.00 Massive Engines
4.30 What's The Big Idea? (PG)
5.30 Ten Ways (PG)

640 home & health

6.00 Marilu Henner's Shape Up Your Life
7.00 Til Debt Do Us Part (PG)
7.30 Fires Of The Mind (PG m)
8.30 Ship Out And Shape Up (PG)
9.30 Parenting For Dummies (PG)
10.30 Adoption Stories (PG)
11.00 Fires Of The Mind (PG m)
12.00 Plastic Surgery: Before And After (PG m)
2.00 A Makeover Story
2.30 Style By Jury
3.30 Test Tube Babies (PG)
4.00 Birth Day (PG m)
4.30 A Baby Story (PG m)
5.00 Downsize Me
6.00 Marilu Henner's Shape Up Your Life
7.00 Til Debt Do Us Part (PG)

646 travel & living

6.00 Lonely Planet Six Degrees (cont.)
6.30 Globe Trekker (PG)
7.30 Miami Ink Best Tatts (PG)
8.30 Casino Diaries (PG)
9.30 Adventure Golf
10.00 Made To Order (PG)
10.30 Miami Ink (PG)
11.30 Globe Trekker (PG)
12.30 Planet Food
1.30 VIP Weekends With Ian Wright (PG)
2.00 Indian Rendezvous (PG)
2.30 Globe Trekker Special: Good And Bad Food Guide (PG)
3.30 Beach Café (PG)
4.00 Passport To Europe With Samantha Brown
4.30 Vegas Virgins (PG)
5.30 Miami Ink (PG)

701

6.00 Dora The Explorer
6.30 LazyTown
7.00 Danny Phantom
7.30 Kappa Mikey
8.00 Mr. Meaty
8.30 SpongeBob SquarePants
Bob is a sponge. He has square pants. He's SpongeBob SquarePants!
10.00 Danny Phantom
11.00 The X's
11.30 Mr. Meaty
12.00 Blue Water High
1.00 Drake & Josh
1.30 Unfabulous
2.00 SpongeBob SquarePants
3.00 Avatar: The Last Airbender
Twelve-year-old Aang, a reluctant hero, must lead the fight against the evil Fire Nation to restore balance to his war-torn world of Avatar.
4.00 Zoey 101

703 Nick Play along and learn

6.00 Wow! Wow! Wubbzy!
6.30 Dora
7.00 Wonder Pets
7.30 PicMe
8.00 Fifi And The Flowertots
8.30 LazyTown
9.00 Dora
9.30 Backyardigans
10.00 Hi-5
10.30 PicMe
10.35 Balamory
11.00 Blue's Clues
11.30 Open Sesame
12.00 Wow! Wow! Wubbzy!
12.30 The Upside Down Show
1.00 Peppa Pig
1.30 Miss Spider
2.00 Fifi And The Flowertots
2.30 Dora
3.00 The Backyardigans
3.30 Cooking For Kids With Luis
3.35 Maggie And The Ferocious Beast
4.00 LazyTown
4.30 Hi-5
5.00 Wow! Wow! Wubbzy!

707 Disney

6.00 Disney's Lilo & Stitch: The Series CC
6.30 Recess
7.00 Kim Possible CC
7.30 The Suite Life Of Zack & Cody CC
8.00 That's So Raven CC
8.30 Phil Of The Future CC
9.00 Hannah Montana CC
9.30 Lizzie McGuire CC
10.00 H2O: Just Add Water
10.30 Wicked Science
11.00 Disney's American Dragon: Jake Long CC
11.30 Recess
12.00 The Buzz On Maggie
12.30 Disney's Brandy & Mr. Whiskers
1.00 Now You See It...
(2005) Children.
2.30 The Emperor's New School CC

709

6.00 The Doodlebops
6.30 Rolie Polie Olie
7.00 Bob The Builder
7.30 Higglytown Heroes CC
8.00 Little Einsteins CC
8.30 JoJo's Circus CC
9.00 Mickey Mouse Clubhouse CC
9.30 Handy Manny CC
10.00 Johnny And The Sprites
10.30 Stanley
11.00 The Doodlebops
New Episode.
11.30 Bob The Builder
12.00 Rolie Polie Olie
12.30 New Adventures Of Madeline
1.00 JoJo's Circus CC
1.30 The Wiggles
2.00 Higglytown Heroes CC
2.30 Little Einsteins CC

713 CN Cartoon Network

6.00 Baby Looney Tunes CC
7.00 Foster's Home CC
7.30 Billy & Mandy
8.30 Pokémon: Battle Frontier
New Episode.
9.30 Camp Lazlo
10.30 What's New, Scooby-Doo?
11.00 Teen Titans CC
12.00 Teenage Mutant Ninja Turtles
12.30 Xiaolin
1.00 Camp Lazlo
1.30 Foster's Home
2.00 Billy & Mandy
2.30 Juniper Lee
3.00 My Gym Partner's A Monkey
3.30 Squirrel Boy
4.00 120% Cartoon Network
6.00 Pokémon: Battle Frontier
7.00 Teenage Mutant Ninja Turtles: Fast Forward
7.30 Xiaolin
8.00 Teen Titans

715 Boomerang

6.00 Secret Squirrel
6.30 The Great Grape Ape Show
7.00 Yogi Bear
7.30 Tom & Jerry Good Morning Scooby
8.30 The New Scooby-Doo Movies
9.30 Looney Tunes
10.00 Sylvester & Tweety Mysteries
10.30 Magilla Gorilla
11.00 Top Cat
11.30 Looney Tunes
12.30 Flintstone Kids
1.00 Flintstones
2.00 The Jetsons Big Bucket
3.00 Top Cat
* Rafeefleas.
* The Tycoon.
* The Long Hot Winter.
* The Case Of The Absent Ant Eater.
* TC Minds The Baby.
* Farewell Mr Dibble.
6.00 Flintstones

"I CAN'T GET A FOXTEL SIGNAL"

TOP TIP Unplug the FOXTEL Set Top Unit power cord for 30 seconds and plug back in. Wait 1 minute before pressing the FOXTEL button on the remote control.

help

SAT 19

638

6.30 What's That About?
Bedtime Stories. Skybound
7.30 Test Pilots
Full Tilt. (PG)
8.30 More Industrial Revelations Europe
Steaming Up The Alps. (PG)
9.00 Massive Speed
Armoured Speed.
9.30 How It's Made
10.00 Science Of The Deep
Aquarius – Living Beneath The Sea.
11.00 Rise Of The Feathered Dragon (PG)
12.00 Buildings, Bridges And Tunnels
1.00 Megascience (PG)
2.00 UFO (PG)
3.00 Pure Genius
4.00 Massive Speed
4.30 Escape From Experiment Island
5.30 Discover Magazine (PG)

640

Discovery Home & Health Presents
7.30 Fires Of The Mind (PG m)
8.30 Ship Out And Shape Up
Nine passengers and three fitness trainers board the Carnival Pride in California for a one-week jump-start to a healthy and fit life. (PG)
9.30 Parenting For Dummies (PG)
10.30 Adoption Stories (PG)
11.00 Fires Of The Mind (PG m)
12.00 Plastic Surgery: Before And After (PG m)
2.00 A Makeover Story
2.30 Dress Of Your Dreams
3.00 Renovate My Wardrobe
3.30 Test Tube Babies (PG)
4.00 Birth Day (PG m)
4.30 Baby Story (PG m)
5.00 National Body Challenge

646

6.30 Globe Trekker (PG)
7.30 Ashley Judd And Youth AIDS: Confronting The Pandemic (PG)
8.30 Amazing Vacation Homes
New Episode.
9.00 Day Trip Designer (PG)
9.30 Five Star Insider (PG)
10.00 The Floating Kitchen (PG)
10.30 Anthony Bourdain: No Reservations (PG)
11.30 Beyond The Bull (PG)
12.30 Globe Trekker Special: Good And Bad Food Guide (PG)
1.30 Planet Food
2.30 Beach Café (PG)
3.00 Passport To Europe With Samantha Brown
3.30 VIP Weekends With Ian Wright (PG)
4.00 Indian Rendezvous (PG)
4.30 Vegas Virgins (PG)
5.30 Miami Ink (PG)

701

4.30 Romeo!
5.00 Nick Flicks
6.00 Ned's Declassified School Survival Guide
7.00 Zoey 101
8.00 Unfabulous
9.00 Blue Water High
10.20 The Ren And Stimpy Show
The Ren And Stimpy Show is about an insane chihuahua named Ren Höek, and his eediotic sidekick cat, Stimpy.
1.20 SpongeBob SquarePants
1.45 Rocko's Modern Life
2.10 Hey Arnold!
2.35 Cousin Skeeter
3.00 Brothers Garcia
3.25 Amanda Show
3.50 Tracy Beaker
4.15 Secret Agent Men
4.40 The Boy
5.05 Martin Mystery
5.30 My Life As A Teenage Robot

703

5.30 Gardening For Kids
5.35 Dora
6.00 Peppa Pig
6.30 PicMe
6.40 The Upside Down Show
7.05 Blue's Clues
7.35 Balamory
8.00 Wow! Wow! Wubbzy!
8.30 Little Bill
9.00 Noddy
9.15 Billy
9.30 Miss Spider
10.00 The Backyardigans
10.30 Hi-5
11.00 Balamory
11.30 Blue's Clues
12.00 Open Sesame
12.30 Wow! Wow! Wubbzy!
1.00 Upside Down Show
1.30 Peppa Pig
2.00 Miss Spider
2.30 Fifi And The Flowertots
3.00 Little Bill
3.30 Hi-5
4.00 Wonder Pets
4.30 LazyTown
5.00 Fetch The Vet
5.15 Oswald
5.30 Backyardigans

707

2.50 The Proud Family
3.15 The Weekenders
3.40 Recess
4.05 Fillmore!
4.30 Kim Possible CC
5.00 The Suite Life Of Zack & Cody CC
5.30 That's So Raven CC
6.00 H2O: Just Add Water
6.30 High School Musical
(2006) Children. CC
8.05 Hannah Montana CC
8.30 Smart House
(1999) Family.
10.00 H2O: Just Add Water
10.30 That's So Raven CC
11.00 The Suite Life Of Zack & Cody CC
11.30 Kim Possible CC
12.00 Disney's Night Owl

709

3.00 Mickey Mouse Clubhouse CC
3.30 Johnny And The Sprites
4.00 Handy Manny CC
4.30 Stanley Movie Time
5.00 The Little Mermaid (1989)
Animation.
6.30 JoJo's Circus CC
7.00 The Doodlebops
7.30 Rolie Polie Olie
8.00 Bob The Builder
8.30 Higglytown Heroes CC
9.00 Little Einsteins CC
9.30 JoJo's Circus CC
10.00 Mickey Mouse Clubhouse CC
10.30 Playhouse Disney's Night Owl

713

8.30 Justice League CC
9.00 Justice League Unlimited
9.30 Superman: Animated Series
10.00 X-Men: Evolution (adult swim)
10.30 Space Ghost
11.00 A.T.H.F. CC
11.15 Sealab 2021
11.30 Harvey Birdman
11.45 Tom Goes To The Mayor
12.00 Space Ghost
12.30 A.T.H.F. CC
12.45 Sealab 2021
1.00 Harvey Birdman
1.15 Tom Goes To The Mayor
1.30 Ben 10
1.55 My Gym Partner's A Monkey
2.30 Camp Lazlo
2.55 Ed/Eddy CC
3.30 Billy & Mandy
3.55 Kids Next Door CC
4.30 Foster's Home
4.55 Hi Hi Puffy
5.30 Powerpuff CC

715

6.30 Woody Woodpecker
7.00 Duck Dodgers
7.30 The Smurfs Boomeracers
8.00 Penelope Pitstop
8.30 Wacky Races
9.00 The New Scooby-Doo Movies
10.00 He-Man & The Masters Of The Universe
10.30 She-Ra: Princess Of Power
11.00 Sylvester & Tweety Mysteries
11.30 Looney Tunes
12.30 Josie And The Pussycats
1.00 Penelope Pitstop
1.30 Great Grape Ape
2.00 Magilla Gorilla
2.30 Snagglepuss
3.00 Wally Gator
3.30 Huckleberry Hound
4.00 Help! It's The Hair Bear Bunch CC
4.30 Heathcliff And Marmaduke
5.00 Monchhichis
5.30 The Paw Paws

PROGRAMS LISTED IN EASTERN STANDARD TIME. SA VIEWERS SUBTRACT 30 MINUTES AND WA VIEWERS 2 HOURS FROM ALL PROGRAM TIMES

101 TV1

+2 Timeshift 151
6.00 The Munsters
7.00 Bewitched Includes:
* Is It Magic Or Imagination?
* Samantha Fights City Hall.
9.00 Married... With Children
* Master The Possibilities.
* Peggy Loves Al, Yeah, Yeah.
* The Great Escape. (PG)
10.30 Seinfeld (PG) CC
12.00 Monk (PG)
12.50 Law & Order: Criminal Intent (M)
1.45 Law & Order: Special Victims Unit (M)
Groovy Movie
3.30 The Club (1980) Drama. Jack Thompson. (M ls)
5.10 Ned And Stacey (PG)
5.35 Just Shoot Me! (PG)
6.00 Frasier (PG) CC

103 UK•TV

+2 Timeshift 156
6.00 The Benny Hill Show (PG)
7.00 Red Dwarf
* White Hole.
* Dimension Jump.
* Meltdown.
* Holoship. (M)
9.00 The Bill (M)
10.00 The Weakest Link (PG)
11.00 Casualty (PG)
12.00 Auf Wiedersehen, Pet (M)
1.00 Foyle's War (M)
2.35 Animated Mr Bean (PG)
3.00 Footballers' Wives (MA 15+)
4.00 Linda Green (M)
5.00 The Bill (M)
6.00 How Clean Is Your House? Dynamic duo Kim Woodburn and Aggie MacKenzie persuade the unhygienic and messy to clean up their act. (PG)

105 ARENA

+2 Timeshift 154
6.00 Whose Wedding Is It Anyway? (cont.)
6.30 Bridezillas (MA 15+ l)
7.30 Queer Eye (PG)
8.20 Maury Povich (M)
9.00 Five Friends Together Five Episodes Back-To-Back. (PG)
11.00 Five Straight With Will & Grace Five Episodes Back-To-Back. (PG)
1.00 Hunt For The Unicorn Killer (Pt 2) (1999) Thriller. Naomi Watts. (M)
2.30 Everwood (PG)
4.25 Xclusive – Entertainment News (PG)
4.30 Queer Eye For The Straight Guy (PG)
5.30 Project Runway (M)

106 THE LIFESTYLE CHANNEL

+2 Timeshift 157
6.00 Antiques Roadshow
7.00 Rex Hunt
7.30 Fishing Western Aust.
8.00 Excellent Adventures (M)
9.00 Gadget Show
9.30 Fish CC
10.00 Nigella Feasts
10.30 The Hairy Biker's Cookbook
11.00 Build A New Life
Prime Real Estate
12.00 Grand Designs (PG)
1.00 Honey, I Ruined The House!
1.30 Selling Houses Special
2.30 Auction Squad
3.30 Property Ladder (PG)
4.30 A Place In France (PG)
5.00 Dickinson's Real Deal
6.00 Bring Your Husband To Heel
6.30 Beauty Backlash

108 FOX8

+2 Timeshift 150
6.00 Clubhouse (PG)
6.45 Futurama (PG) CC
7.15 Alpha Teens On Machines (PG)
7.35 Invasion America
8.00 7th Heaven (PG) CC
Super Simpsons Weekend
9.00 The Simpsons Includes:
* Mr Spritz Goes To Washington.
* C.E.D'oh.
* 'Scuse Me While I Miss The Sky. (PG) CC
12.00 WWE Smackdown! (M)
2.00 WWE Heat (M)
3.00 The Janice Dickinson Modeling Agency Encore. (M)
3.30 The Simple Life (M)
4.00 Australia's Next Top Model Encore. (M)

112 FOX CLASSICS

+2 Timeshift 152
6.00 Hey Dad..!
6.30 Mister Ed
7.00 Baywatch (PG)
8.00 Little House On The Prairie
9.00 The Waltons
10.00 Maverick (PG) (B&W)
11.00 Gunsmoke (PG) (B&W)
The Duke Weekend
12.00 Rio Grande (1950) Western. John Wayne. The US Cavalry attempts to stop Apache raids during the Indian-Mexican border wars. (B&W)
1.45 Hondo (1953) Western. John Wayne. A cavalry dispatch rider meets a lonely woman and her son on an isolated ranch. (PG)
3.10 True Grit (1969) Western. John Wayne. (M)
5.30 M*A*S*H (PG) CC

113 comedy

+2 Timeshift 153
6.00 Full Frontal (cont.)
6.30 America's Funniest Home Videos (PG)
7.00 MADtv (M)
8.00 Saturday Night Live (PG)
9.00 The Adventures Of Lano & Woodley (M)
9.30 Comedy Inc. (M)
10.30 Whose Line Is It Anyway? Five Episodes Back-To-Back. (PG)
1.00 Premium Blend Five Episodes Back-To-Back. (M)
3.00 South Park Spend an afternoon with Cartman, Stan, Kyle and Kenny and all the strange occurrences in the little town of South Park. (M) CC
6.00 The Graham Norton Effect (M)

114 W.

+2 Timeshift 155
6.00 Oprah (cont.)
6.30 Ambush Makeover
7.00 RPA (M)
7.30 Judge Judy (PG)
8.00 Rick Steves' Europe
8.30 The View (PG)
12.00 Beauty & The Beast Stan is back with a feisty panel of beauties. New Episode. (M)
1.00 Extreme Makeover (M)
1.50 Derek Acorah's Ghost Towns (PG)
2.40 Most Haunted (PG)
3.30 Psychic Challenge (PG)
4.15 Location Location
4.45 Getaway (PG)
5.30 Judge Judy (PG)
6.30 RPA (M)
7.00 The Little Things Keep Em Busy.
7.35 Desperate Housewives One Wonderful Day. (M) CC

115 bio. THE BIOGRAPHY CHANNEL

6.00 Inside The Actors Studio (cont.)
6.30 ET (PG)
7.00 Inside Edition (PG)
7.30 The Dog Whisperer
8.00 Munsters: USA's First Family Of Fright (PG)
8.45 Flip This House (PG)
9.30 Million Dollar Listing (PG)
10.30 The Insider (PG)
10.50 Inside Edition (PG)
11.15 Late Show With David Letterman (PG)
12.00 Inside The Actors Studio (PG)
1.00 Pelé (PG)
2.00 David Beckham: Close Up (PG)
3.00 Michael Owen: Close Up (PG)
4.00 Intervention (MA 15+)

SUN 20

6.30 Seinfeld (PG) CC
7.00 Blankety Blanks (PG)
8.30 The King (2007) Drama. The story of Graham Kennedy, Australia's first and greatest television superstar. Starring Stephen Curry, Shaun Micallef and Garry McDonald. (M lsd)
10.10 The Club (1980) Drama. Jack Thompson. (M ls)
11.50 Blankety Blanks (PG)
12.45 Ned And Stacey (PG)
1.10 Just Shoot Me! (PG)
1.35 Frasier (PG) CC
2.00 Seinfeld (PG) CC
2.30 Murder, She Wrote (PG)
3.20 Seinfeld (PG) CC
4.40 Bewitched Three Episodes.

6.30 The Catherine Tate Show (M)
7.00 Extras (M)
7.30 Stars In Their Eyes (PG)
8.30 Doc Martin Gentlemen Prefer. About a doctor whose truculence and tactless manner cause mayhem in a small Cornish community. (M)
9.30 The Inspector Lynley Mysteries: Deception On His Mind (2003) Drama. (M)
11.00 Phoenix Nights (M)
11.30 Father Ted (M)
12.30 The Robinsons (M)
1.00 Swinging (MA 15+)
1.30 In Deep (M)
3.00 Prospects (M)
5.00 The Bill (M)

6.30 Split Ends (M)
7.30 Paparazzi (MA 15+ lns) (M)
8.30 Entourage New Season. (MA 15+ adlns)
9.00 Six Feet Under Ruth finds George having a heated conversation with an imaginary person. Season Four Finale. New Episode. (MA 15+ adlmnsv)
10.00 Five Straight With Will & Grace Five Episodes Back-To-Back. (PG)
12.00 Entourage (MA 15+ adlns)
12.30 Paparazzi (MA 15+ lns)
1.30 Tyra Banks (PG)
2.15 Queer Eye For The Straight Guy (PG)
3.00 Crossing Over With John Edward (PG)
3.50 Hunt For The Unicorn Killer (Pt 2) (M)
5.30 Third Watch (M amv)

7.00 Surfing The Menu: New Zealand Life Stories
7.30 Build A New Life
8.30 Wedding Days This revisits 20 happy newly-weds who were featured in the August wedding pages of their local newspaper.
9.30 Border Security – Australia's Front Line (PG)
10.00 American Antiques Roadshow
11.00 Excellent Adventures (M)
12.00 Make Me A Million (M)
1.00 Beauty Backlash
1.30 Surfing The Menu: New Zealand
2.00 Build A New Life
3.00 Wedding Days
4.00 Excellent Adventures (M)
5.00 American Antiques Roadshow

5.00 Guinness World Records (PG)
6.00 The Simpsons CC
6.30 My Wife & Kids (PG)
7.00 8 Simple Rules (PG) CC
7.30 King Of The Hill (PG) CC
8.00 Futurama (PG) CC
8.30 The Simpsons (PG)
9.00 Family Guy (M)
9.25 American Dad! (M) CC
9.50 Intervention Encore
10.45 Relic Hunter (PG)
11.45 The Next Joe Millionaire: An International Affair (M)
12.45 The Collector (M)
1.45 Jeremiah (M)
2.45 High Incident (M)
3.30 Ripley (PG)
4.15 Amazing Race (M)
5.00 Life With Bonnie (PG)
5.30 Quintuplets (PG)

6.30 Mother And Son (PG)
7.00 Kingswood Country (PG)
7.30 Everybody Loves Raymond (PG)
Sunday Night At The Movies
8.30 No Name On The Bullet (1959) Western. Audie Murphy. As a hired killer arrives, citizens start to destroy their town. (PG)
9.55 Villa Rides (1968) Western. Yul Brynner. A gunrunner aids Pancho Villa in his fight against Mexico's forces. (M)
12.00 Laverne & Shirley
12.30 Mork & Mindy
1.00 Wiseguy (PG)
2.00 The Commish (PG)
3.00 No Name On The Bullet (1959) Western. (PG)
4.30 Gunsmoke (PG)
5.30 Mister Ed

7.00 Stand Up Australia THE COMEDY CHANNEL gets back-to-basics with some local stand-up comedy.
8.30 Comedy Gold Some of the best known comedians take us through the history of comedy that Canada has produced.
10.30 Invasion Iowa (M)
11.00 Stella
11.30 Kenny Vs. Spenny (M)
12.00 The World Stands Up (M)
12.30 Tough Crowd With Colin Quinn (M)
1.00 The Man Show (MA 15+)
1.30 Kenny Vs. Spenny (M)
2.00 Premium Blend (M)
2.30 Jay Leno (M)
3.30 Conan O'Brien (M)
4.30 SNL (PG)
5.30 Comedy Inc. (M)

8.30 The Dirtwater Dynasty (Pt 1) (1988) Drama. Hugo Weaving. Born in the London slums in 1878, Richard Eastwick arrives in Australia at the age of 20. He wins loyal friends and makes bitter enemies whilst building a ranching empire. (M asv)
10.10 Strong Medicine The Y Factor. New Episode. (M)
10.55 Revelations (M)
11.40 Desperate Housewives (M) CC
12.30 Law & Order (M)
2.05 Derek Acorah's Ghost Towns (PG)
2.50 Revelations (M)
3.35 Location Location
4.00 Getaway (PG)
4.45 The Little Things
5.15 RPA (M)
5.45 Dr. Phil (PG)

4.45 Chippendales: A Secret History (MA 15+)
5.35 Psychic Detectives (M)
6.00 The Dog Whisperer
6.20 ET Weekend Edition (PG)
7.05 Inside Edition Weekend (PG)
7.30 Di's Guys (PG)
Bio Pics
8.30 La Bamba (1987) Drama. (M)
10.30 The Roy Orbison Story (PG)
11.30 Late Show With David Letterman (PG)
12.15 The Insider Weekend (PG)
12.35 Inside Edition Weekend (PG)
1.00 Di's Guys (PG)
2.00 David Letterman (PG)
3.00 La Bamba (1987) Drama. (M)
5.00 The Roy Orbison Story (PG)

CC CLOSED CAPTIONED · LINKED SERIES START · PREMIERE PROGRAMS APPEAR IN RED · +2 TIMESHIFT CHANNEL OPTION – PROGRAMS ARE AIRED TWO HOURS AFTER LISTING

116 Hallmark Channel

6.00 Deadlocked: Escape From Zone 14 (cont.)
6.30 Intelligence (2005) Thriller. Ian Tracey, Klea Scott. (M)
8.00 Blue Heelers (PG)
9.00 Water Rats (PG)
10.00 William And Mary (PG) CC
12.00 Intelligence (2005) Thriller. Ian Tracey. (M)
1.45 Mary Higgins Clark's Let Me Call You Sweetheart (1997) Drama. Meredith Baxter. (PG)
3.30 The House Sitter (2007) Thriller. Tori Spelling, Dean McDermott. (M)
5.30 Water Rats (PG)
6.30 Rosemary & Thyme (M) CC

117 Lifestyle Food

6.00 Great Food Live
8.00 Ainsley's Big Cook Out
9.00 Licence To Grill
10.00 Masterchef Goes Large Five Episodes Back-To-Back. (PG) CC
12.30 Wine Lover's Guide
1.00 Friends For Dinner
1.30 Ainsley's Big Cook Out
2.00 Everyday Italian
2.30 Floyd On Italy
3.00 Lidia's Italian Table
3.30 Giorgio Locatelli: Pure Italian
4.00 Market Kitchen
6.00 Tamasin's Weekends I Say Tomato.
6.30 Friends For Dinner
* Gary Rhodes.
* Gordon Ramsay.
* Antony Worrall Thompson.
* Ainsley Harriott.
* Rick Stein.
* Tony Tobin.
9.30 Kitchen Showdown
10.30 Urban Chef Oliver Rowe must open a restaurant catering for 400 people, seven days a week, with one rule: all the food suppliers must be accessible from the Tube. (PG)
11.00 Just In Africa A Taste Of The Wild.
11.30 Danny By The Sea Brancaster.
12.00 Market Kitchen
2.00 Tamasin's Weekends
2.30 Friends For Dinner Six Episodes Back-To-Back.
5.30 Kitchen Showdown

118 How To Channel

6.00 Bathroom Renovations
6.30 Fresh Coat
7.00 Escape To The Country CC
8.00 The Gardener's Year CC
8.30 Urban Outsiders
9.00 A Very Martha Morning CC
1.00 A Year At Kew CC
1.30 Great American Gardens
2.00 Le Salvager
2.30 Perfect Properties
3.00 Put Your Money Where Your House Is
3.30 Mechannibals
4.00 The Wandering Golfer
4.30 Handmade Music
5.00 Freeform Furniture
5.30 Unique Whips (PG)
6.30 A Dream Home Abroad
How To Live
7.30 Cash In The Attic CC
8.00 The Great Adventure
8.30 Restaurant Makeover Aftermath.
9.30 A Life Coach Less Ordinary
10.00 Garden Sense Senior – Grandma's Garden.
10.30 Generation Renovation CC
11.00 Escape To The Country CC
12.00 The Wandering Golfer
12.30 Handmade Music
1.00 Freeform Furniture
1.30 Unique Whips (PG)
2.30 A Dream Home Abroad
3.30 Cash In The Attic CC
4.00 The Great Adventure
4.30 Restaurant Makeover
5.30 A Life Coach Less Ordinary

121 E!

6.00 The E! True Hollywood Story (PG)
7.55 Fashion Police (PG)
8.20 Sexiest (M)
9.15 E! News Weekend (PG)
10.10 Style Star Vanessa Williams. New Episode. (PG)
10.35 Allure Backstage: 10 Hottest Beauty Trends 1 (PG)
11.05 Love Ride (PG)
11.30 Paradise City (PG)
12.00 Girls Of The Playboy Mansion Snowboarded/ Heart To Heart To Heart. (M)
1.00 E! News Weekend (PG)
1.55 The E! True Hollywood Story (PG)
3.45 THS Investigates (PG)
5.35 Paradise City (M)
6.30 House Of Carters (MA 15+)
7.00 The Soup (PG)
7.30 E! News Weekend (PG)
8.30 The E! True Hollywood Story Halle Berry/Hilary Swank. Halle Berry represents the very best that Hollywood has to offer: talent, beauty and scandal. New Episode. (PG)
10.30 Girls Of The Playboy Mansion (MA 15+)
11.30 Extreme Hollywood (MA 15+)
12.30 Boulevard Of Broken Dreams (MA 15+)
1.25 Sexiest (MA 15+)
2.20 Naked Wild On (MA 15+)
3.15 Dr. 90210 (MA 15+)
4.10 Girls Of The Playboy Mansion (MA 15+)
5.05 Sexiest (MA 15+)

125 Ovation

6.00 The Voice
7.00 Wuthering Heights (PG)
9.30 Fosse – A Tribute To Bob Fosse
12.00 The Voice
1.00 Wuthering Heights (PG)
3.30 Fosse – A Tribute To Bob Fosse
Leo Schofield's Sunday
6.00 The Abduction From The Seraglio The plot couldn't be simpler: the Spanish nobleman Belmonte must free his fiancée; Konstanze, her English maid, Blonde, and Belmonte's servant, Pedrillo, from the clutches of the Turkish Bassa, or Pasha, Selim. Stars Laura Aikin and Charles Castronovo.
9.15 Leo Schofield in conversation... Bryn Terfel, the world's most acclaimed bass baritone, chats to Leo about his life and career.
9.45 Herbert Von Karajan One of the 20th century's most fascinating and complex geniuses, Herbert Von Karajan (1908-89), bestrode the post-war classical music world like a colossus.
11.15 Great Composers Chopin.
12.00 The Abduction From The Seraglio
3.15 Leo Schofield in conversation...
3.45 Herbert Von Karajan
5.15 Great Composers

132 Sci Fi

6.00 Dracula (cont.)
6.10 The Sentinel (M)
7.00 The Dead Zone (M)
8.00 HypaSpace (PG)
8.30 Star Trek
9.20 Star Trek: The Next Generation (PG)
10.10 Star Trek: Voyager (PG)
10.55 Star Trek: Deep Space Nine (PG)
11.40 Star Trek: Enterprise Six years in the future, an emotional Captain Archer and the crew return to Earth to face the decommission of Enterprise and signing of the Federation charter. (PG)
12.30 Quantum Leap (PG)
1.30 The Sentinel (M)
2.30 Jake 2.0 (PG)
3.30 Battlestar Galactica (PG)
4.30 The Dead Zone (M)
5.30 Dracula (1992) Horror. Gary Oldman. (M)
7.35 Star Trek: The Next Generation (PG)
8.25 Star Trek: Voyager Living Witness. Seven hundred years into the future the Doctor must defend the crew of *Voyager*. (PG)
9.10 Star Trek: Deep Space Nine (PG)
10.00 Star Trek: Enterprise (PG)
10.50 Star Trek
11.40 Quantum Leap (PG)
12.30 The Sentinel (M)
1.20 Jake 2.0 (PG)
2.10 Sightings (PG)
2.40 Star Trek: The Next Generation (PG)
3.30 Star Trek: Voyager
4.20 Star Trek: Deep Space Nine (PG)
5.10 Star Trek: Enterprise (PG)
8.30 eXistenZ (1999) Sci-Fi. Jennifer Jason Leigh. A young man is assigned to protect a game designer and she lures him into a phantasmagoric world where existence ends and eXistenZ begins. (M vl) CC
10.10 The Godfather: Part III (1990) Drama. Al Pacino. Michael Corleone tries to put the bad old days behind him in the final chapter of this gangster epic. (M vl) CC
1.00 Inferno (1980) Horror. (MA 15+ vh) CC
2.50 Return To Paradise (1998) Drama. (MA 15+ a) CC
4.45 Trapped In Paradise (1994) Adventure. (PG) CC

401 Showtime

6.00 The Secret Life Of Zoey (cont.)
6.25 Star Wars: Episode I – The Phantom Menace (1999) Sci-Fi. (PG) CC
8.40 Robots (2005) Animation. F/P. CC
10.15 Nanny McPhee (2005) Comedy. (PG) CC
12.00 The Perfect Catch (2005) Romantic Comedy. (M s) CC
1.45 Showtime Movie News (2007) Entertainment. (M)
2.15 Match Point (2005) Romantic Drama. (M asv) CC
4.25 xXx: The Next Level (2005) Action. (M vl) CC
6.10 Coach Carter (2004) Drama. A feisty basketball coach benches his undefeated team for poor grades. (M v) CC
8.35 American Dreamz (2006) Comedy Drama. Hugh Grant, Dennis Quaid. A US President appears on a popular TV talent show to boost his approval ratings, but during a face-off in the final there are unexpected on-air fireworks. (M ls) CC
10.20 In Her Shoes (2005) Comedy Drama. Toni Collette. (M sa) CC
12.30 Dragon Dynasty (2006) Adventure. (MA 15+ v) CC
2.00 Riding Giants (2004) Documentary. (M l) CC
3.45 Today You Die (2005) Action. (MA 15+ vl) CC
5.20 Saving Milly (2005) Drama. (M a) CC

402 Showtime 2

6.00 The Original Latin Kings Of Comedy (cont.)
6.55 The Secret Life Of Zoey (2002) Drama. (M ad)
8.25 Star Wars I: The Phantom Menace (1999) Sci-Fi. (PG) CC
10.40 Robots (2005) Animation. F/P. CC
12.15 Nanny McPhee (2005) Comedy. (PG) CC
2.00 The Perfect Catch (2005) Romantic Comedy. Drew Barrymore. (M s) CC
3.45 Showtime Movie News (2007) Entertainment. (M)
4.15 Match Point (2005) Romantic Drama. Jonathan Rhys-Meyers. (M asv) CC
6.25 xXx: The Next Level (2005) Action. Ice Cube, Willem Dafoe. (M vl) CC
8.10 Coach Carter (2004) Drama. Samuel L Jackson. A feisty basketball coach benches his undefeated team for poor grades. (M v) CC
10.30 American Dreamz (2006) Comedy Drama. Hugh Grant. A US President appears on a popular TV talent show to boost his approval ratings, but during a face-off in the final there are unexpected on-air fireworks. (M ls) CC
12.20 In Her Shoes (2005) Comedy Drama. (M sa) CC
2.30 Dragon Dynasty (2006) Adventure. (MA 15+ v) CC
4.00 Riding Giants (2004) Documentary. (M l) CC
5.45 Today You Die (2005) Action. (MA 15+ vl) CC

404 Showtime Greats

6.00 Dragnet (cont.)
6.50 Small Soldiers (1998) Action. (PG)
8.40 Smokey And The Bandit II (1980) Comedy. (PG) CC
10.20 Max Dugan Returns (1983) Comedy. Matthew Broderick. (PG) CC
12.00 Patriot Games (1992) Thriller. Harrison Ford. (M v) CC
1.55 The Punisher (1989) Action. (MA 15+ v) CC
3.25 The Out-Of-Towners (1999) Comedy. Steve Martin. (M a) CC
4.55 Two-Minute Warning (1976) Thriller. Charlton Heston. (M vl)
6.50 Bridget Jones's Diary (2001) Comedy. Renée Zellweger. (M lva) CC

FOXTEL BOX OFFICE MOVIES COME WITH A MULTI-VIEW TICKET
SO IF YOU WANT TO WATCH YOUR MOVIE MORE THAN ONCE, YOU CAN!
MULTI-VIEW TICKET IS AVAILABLE FROM THE TIME OF PURCHASE UNTIL 5.59AM (AEST)
PRESS box office FOR SESSION TIMES
FOXTEL BOX OFFICE

MOVIE ONE 411

+2 Timeshift 412
6.00 Benji: Off The Leash! (cont.)
7.00 Thief Lord (2006) Family. Aaron Johnson.
8.40 Ice Princess (2005) Family. Michelle Trachtenberg. (PG)
10.20 A Love Song For Bobby Long (2004) Drama. John Travolta. (M sl)
12.20 Rumour Has It (2005) Comedy. Jennifer Aniston. (M sa) CC
2.00 Brokeback Mountain (2005) Drama. Heath Ledger, Jake Gyllenhaal. (M slv) CC
4.15 The Hitchhiker's Guide To The Galaxy (2005) Comedy. John Malkovich. (PG)
6.05 Memoirs Of A Geisha (2005) Drama. Ziyi Zhang. (M sa) CC

MOVIE EXTRA 413

6.00 Selena (cont.)
6.45 The Magic Sword: Quest For Camelot (1998) Family. Cary Elwes.
8.15 She's All That (1999) Romantic Comedy. (M l)
10.00 Rounders (1998) Drama. (MA 15+ l)
12.00 Blade: The Series (2006) Action. Hunters. Blade and Shen learn of the White Prince, an infamous vampire serial killer, and after feeding on Marcus, Blade forces Krista into isolated detox. (M vh)
1.00 Analyze This (1999) Comedy. (MA 15+ la)
2.45 Storefront Hitchcock (1998) Documentary. (TBC)
4.00 The Henry Rollins Show (2006) Enertainment. Interviews by the former lead singer of Black Flag and frontman of the Rollins Band. (MA 15+ al)

MOVIE GREATS 415

6.00 Pocketful Of Miracles (cont.)
6.20 The Way Ahead (1944) War. (B&W)
8.15 The B.R.A.T. Patrol (1986) Family. Sean Astin.
9.50 The Lighthorsemen (1987) War. (PG)
12.00 The Mackintosh Man (1973) Thriller. Paul Newman. (M v)
1.40 When Time Ran Out (1980) Adventure. Paul Newman. (PG) F/P.
3.30 Black Dog (1998) Action. (M lv)
5.00 Dirty Rotten Scoundrels (1988) Comedy. Steve Martin. (PG)
6.50 Short Circuit (1986) Family. Ally Sheedy. When a military robot is struck by lightning, he begins to show human characteristics and enlists the help of a young woman to escape the military life he was destined for. (PG)

TCM 417

6.00 The Dawn Patrol (cont.)
7.30 Random Harvest (1942) Romance. Ronald Colman, Greer Garson. (B&W) CC
9.45 Far From The Madding Crowd (1967) Drama. Julie Christie. CC
War On Film
12.30 Down In San Diego (1941) Drama. Ray McDonald. A group of teenagers take on enemy spies at a navy base. (B&W)
1.45 The Dawn Patrol (1938) War. Errol Flynn. An insightful look at the hardships and rewards of being a pilot in WWI. (PG) (B&W) CC
3.30 Far From The Madding Crowd (1967) Drama. Julie Christie, Terence Stamp. An adaptation of a Thomas Hardy novel about a woman and her profound effect on three men. CC

WORLD MOVIES channel 419

6.00 Open Hearts (cont.)
6.35 The Experiment (2000, Germany) Thriller. (MA 15+ alv)
8.35 The Story Of The Weeping Camel (2003, Germany in Mongolian) Documentary. (PG)
10.05 The Bodyguard (2006, Argentina) Drama. (TBC)
11.45 5x2 (2004, France) Drama. (TBC)
1.15 Action Vérité (1994, France) Drama. (M sa)
1.25 Thirtyfive Something (2005, France) Comedy. (M ls)
3.15 The Experiment (2000, Germany) Thriller. (MA 15+ alv)
5.15 The Story Of The Weeping Camel (2003, Germany in Mongolian) Documentary. (PG)
25 Docs: Encore
6.45 The Thin Blue Line (1988, USA) Documentary. (PG)

FOX1 SPORTS 501

6.00 Golf US PGA Tour. (cont.)
8.00 Golf US PGA Nationwide Tour Championship. BMW Charity Pro-Am. Round 3.
10.00 AFL Round 8. Essendon v Brisbane.
11.30 AFL Round 8. Hawthorn v St Kilda.
1.00 AFL Round 8. Sydney v Port Adelaide. **LIVE**
4.30 AFL Round 8. West Coast v Melbourne. **LIVE**
7.30 AFL Round 8. Western Bulldogs v Collingwood.

FOX2 SPORTS 502

6.00 Tennis ATP Masters. (cont.)
9.00 Motorsport NASCAR. All-Star Challenge. **LIVE**
1.00 Motorsport World Rally Championship. Italy. Day 1.
1.30 Motorsport World Rally Championship. Italy. Day 2.
2.00 Rugby Union Super 14. Final. TBA v TBA.
4.00 Golf USLPGA Tour. Sybase Classic. Round 3.
6.00 Motorsport World Rally Championship. Italy. Day 2.

FOX3 SPORTS 503

6.00 Baseball Major League Baseball. (cont.)
9.00 Baseball This Week In Baseball.
9.30 Fishing What A Catch!
10.00 Fishing What A Catch!
10.30 Rugby League NRL. TBA v TBA.
1.30 Rugby League NRL. TBA v TBA. **LIVE**
4.00 Cricket International Test Match. England v West Indies. 1st Test, Day 3.
6.00 Rugby League NRL. TBA v TBA.

travel &living
The home of Miami Ink
Catch more Ink WEEKDAYS 7.30PM

SUN 20

Sunday Night Big Picture
8.30 A History Of Violence (2005) Crime. Viggo Mortensen. A critically acclaimed Academy Award-nominated feature. When Tom, a local hero, is splashed all over the news, two savage mobsters come to town telling him he is a former hit man. (MA 15+ vs) CC
10.10 Underclassman (2005) Action. Nick Cannon. (M v)
11.45 Drop Dead Sexy (2005) Comedy. Jason Lee. (M sl)
1.10 In The Shadows (2001) Thriller. James Caan. (MA 15+ lv)
3.00 A Love Song For Bobby Long (2004) Drama. John Travolta. (M sl)
5.00 Thief Lord (2006) Family. Aaron Johnson.

4.30 Hopeless Pictures (2005) Animated. (TBC)
5.00 The Innocent (1993) Drama. (M lsv)
7.00 10 Things I Hate About You (1999) Romantic Comedy. (PG)
8.30 The Waterboy (1998) Comedy. You can mess with him, but don't mess with his water! Bobby Boucher is a socially inept 31-year-old who transforms into the best tackler on the football team – all behind his mama's back. (M l)
10.00 The Avengers (1998) Action. (PG)
11.30 Natural Born Killers (1994) Action. (MA 15+ vl)
1.30 Never Talk To Strangers (1995) Thriller. (MA 15+ s)
3.00 She's All That (1999) Romantic Comedy. (M l)
4.45 Why Do Fools Fall In Love (1998) Drama. (M dls)

It's All About The Music
8.30 Highlander (1986) Action. Christopher Lambert. Connor Macleod, an immortal, meets Ramirez, who teaches him the swordsmanship that he must use throughout the years to defend himself from his enemies. (M vs)
10.30 Jacknife (1989) Drama. Robert De Niro. An involving story of a Vietnam veteran who looks up an old army buddy and tries to get him to face up to his repressed memories of Nam. (M lv)
12.15 Prince Of The City (1981) Drama. Treat Williams. (M vl)
3.05 Passed Away (1992) Comedy. (M l)
4.45 Doctor At Sea (1955) Comedy. (PG)

6.15 Random Harvest (1942) Romance. Ronald Colman, Greer Garson. An amnesiac from WWI is saved by a vivacious dance hall girl. (B&W) CC
Mummies Dearest
8.30 Now, Voyager (1942) Drama. Paul Henreid, Bette Davis. A sheltered spinster begins to come out of her shell, only to fall for a man she can never marry. (B&W) CC
10.40 The Subject Was Roses (1968) Drama. Martin Sheen, Patricia Neal. (PG) CC
12.35 Come Live With Me (1941) Comedy. James Stewart, Hedy Lamarr. (B&W) CC
2.10 Deep In My Heart (1954) Musical. José Ferrer, Merle Oberon. CC
4.30 Now, Voyager (1942) Drama. Paul Henreid, Bette Davis. (B&W) CC

FilmFirst: Essential Sunday Cinema
8.30 Casshern (2004, Japan) Sci-Fi. Set in the distant future, a skilled scientist must help clone the human race before it is completely wiped out. (TBC)
10.55 Countdown (2004, Russian, English) Action. A rogue ex-KGB officer takes on Chechen terrorists to prevent an international terrorism incident. High-octane action in an impressive Russian *Die Hard*. (MA 15+ av)
12.45 Angels In Fast Motion (2004, Denmark) Drama. (R 18+ ads)
2.55 Zozo (2005, Sweden in Arabic, Swedish) Drama. (M alv)
4.40 The Thin Blue Line (1988, USA) Documentary. (PG)

9.00 Tennis ATP Masters. Hamburg Final. **LIVE**
12.00 Baseball Major League Baseball.
2.30 Motorsport Motorsport Special. Champion – Fangio.
4.00 Motorsport Motorsport Special. Champion – Surtees.
5.00 Golf US PGA Tour. AT&T Classic. Final Round. **LIVE**

6.30 Motorsport MotoGP. Round 5, French GP. **LIVE**
11.30 Motorsport Motorsport Mundial.
12.00 Golf Euro PGA Tour. Irish Open. **LIVE**
3.00 Athletics European Indoor Championships. Birmingham, UK. Day 1.
5.00 Triathlon Australian Ironman Series. Round 1.

7.30 Cricket International Test Match. England v West Indies. 1st Test, Day 4. **LIVE**
3.00 Triathlon Coolangatta Gold.
5.00 Ice Hockey NHL Post-Season Highlights.

CC CLOSED CAPTIONED · LIMITED SERIES STARTS · PREMIERE PROGRAMS APPEAR IN BOLD · +2 TIMESHIFT CHANNEL OPTION – PROGRAMS ARE AIRED TWO HOURS AFTER LISTING

508 ESPN

6.00 Football Spanish Primera Division. (cont.)
8.00 Football UEFA Cup Highlights.
8.30 Cricket ICC Cricket World.
9.00 SportsCenter LIVE
10.00 Football FA Cup Soccer. Final.
12.00 Football Spanish Primera Division. Round 36.
2.00 Motorsport Indianapolis 500 Qualifying: Time Trials.
4.00 Motorsport O'Reilly NHRA Thunder Valley Nationals Qualifying. Qualifying Rounds.

6.00 SportsCenter

7.00 Football FA Cup Soccer. Final.

9.00 Poker Late Night Poker.

516 FUEL TV

6.00 Sports Unlimited (cont.)
6.30 The Under Attack Show
7.00 X-Play
7.30 XSNZ
8.00 Project Detention
8.30 10 Count
9.00 Weekly Update
9.30 Search TV
10.00 KPWT 2006
10.30 Drive Thru South Africa
11.00 FiNS
11.30 Globe Sebastian Inlet Pro

12.00 Sacre Bleu No, it's not a subtitled French slapstick comedy! *Sacre Bleu* is a surf film by O'Neill that follows their female surfers as they surf around the world.
12.30 Surf, Sun & Salt
1.00 On Surfari
1.30 Surf's Up
2.00 360 Surfing
2.30 GKA
3.00 Project Detention
3.30 The Ride
4.00 M80

517 NAT GEO ADVENTURE

6.00 Ultimate Playground
6.30 Rough Trades
7.00 Pororoca: Quest For The Endless Waves
8.00 Excellent Adventure
9.00 Focused
9.30 Chasing Che
10.00 Ultimate Playground
10.30 Rough Trades
11.00 Fearless
12.00 Mantracker Jim & Nicola.
12.30 Rough Trades
1.00 Pororoca: Quest For The Endless Waves
2.00 Excellent Adventure
3.00 Focused
3.30 Chasing Che
4.00 Ultimate Playground Ultimate Waters.
4.30 Rough Trades It's a competition to see who you think has the most nerve.
5.00 Fearless
6.00 Mantracker.
6.30 Rough Trades
7.00 Pororoca: Quest For The Endless Waves

608 THE HISTORY CHANNEL

6.00 The Lost Evidence (cont.)
6.30 Dangerous Missions Army Ranger School. (PG)
7.30 The War Files War In The Desert. (PG)
8.30 Bridge On The River Kwai (PG)
10.30 The Colour Of War Into The Breach. (M)
11.30 Engineering An Empire Maya. (PG)
12.30 Six Wives Of Henry VIII Jane Seymour/Anne of Cleves. (PG)
1.30 The Lost Evidence Breakout From Normandy. (PG)
2.30 The War Files War In The Desert. (PG)
3.30 History Through The Lens The Longest Day: A Salute To Courage. (PG)
4.30 The New Zealand Wars Kings And Empires. (PG)

610 DISCOVERY CHANNEL

6.00 Biker Build-Off (cont.)
6.30 Ultimate Biker Challenge (PG)
7.00 Street Tuner Challenge (PG)
7.30 Extreme Survival (PG)

8.30 Mythbusters (PG)
10.30 American Chopper (PG)
11.30 Really Big Things (PG)

12.30 Kings Of The Road (PG)
1.30 Petrol Heads (PG)
2.00 Carp Crew
2.30 Mythbusters (PG)
3.30 Discovery Atlas
5.30 Overhaulin' (PG)
6.30 Ultimate Biker Challenge (PG)
7.00 Street Tuner Challenge (PG)
Discovery Sunday
7.30 Tigers Attack Scientists are pursuing the theory that the roar of a tiger is its secret weapon. (PG)

612 NATIONAL GEOGRAPHIC CHANNEL

6.00 Nomads
7.00 Hand Of Fatima
8.00 Jean-Michel Cousteau: Ocean Adventures
9.00 Deep Jungle CC
10.00 The Living Edens
11.00 Hunter Hunted
12.00 Huge Moves Massive Machines.
1.00 Air Crash Investigation CC
2.00 Battlefront Mount Hot Rocks/ Solomon Islands
3.00 Warplanes
4.00 Deep Wreck Mysteries
5.00 Animal Extractors Alligator Control Agents in Florida are called to stop a gator from snacking on a local dog.
6.00 NG's Amazing Moments
6.30 Vampires Everyone knows Count Dracula is Bram Stoker's dark creation, but how much of this enduring icon is based in reality?

615 ANIMAL PLANET

6.00 Living With Dinosaurs (cont.)
6.30 The Most Extreme (PG)
7.30 New Breed Vets With Steve Irwin (PG)
8.30 Big Cat Diary (PG)
9.00 Meerkat Manor
9.30 Animal Precinct (PG)
10.30 TBA (PG)
11.30 Lyndal's Lifeline (PG)
12.30 The Sand Is A Predator (PG)
1.30 Unexplained, Unexplored (PG)
2.30 Living With Dinosaurs The Protectors
3.30 Animal Precinct (PG)
4.30 Austin Stevens: Most Dangerous... In Search Of The Giant Lizard. (PG)
5.30 Nick Baker's Weird Creatures Blood Squirting Lizard. (PG)
Animal Planet Showcase
6.30 Great Savannah Race The Gathering. (PG)

617 ci

6.00 Mob Stories (cont.)
6.30 Police Force (M)
7.30 Crime & Punishment (M)
8.30 Beach Patrol (M)
9.00 Cops (M)
9.30 Death Scene Investigators (MA 15+)
10.30 Unsolved Mysteries (PG)
11.30 Hackers (M)
12.30 Police Force (M)

1.30 Crime & Punishment (M)
2.30 Beach Patrol (M)
3.00 Cops (M)
3.30 Death Scene Investigators (MA 15+)
4.30 City Confidential Lake Tahoe, NV: The Casino Bomber. The emerald jewel of the High Sierras, Tahoe is an alpine paradise where the gambling is hot and the skiing is downright heavenly. New Episode. (M)

Historians, forensic science and modern medicine add insight to enduring vampire myths.

IS IT REAL? VAMPIRES

AUSTRALIAN PREMIERE TONIGHT AT 6.30PM

Think again.

NATIONAL GEOGRAPHIC CHANNEL
www.nationalgeographic.com.au

10.00 Equestrian FEI Equestrian World.

10.30 SportsCenter

11.25 Rugby Union Heineken Cup Rugby. Final. Twickenham Stadium London, England. **LIVE**

1.30 Golf Regions Charity Classic.
2.55 Football Spanish Primera Division. **LIVE**
4.55 Football Spanish Primera Division. **LIVE**

4.30 American Misfits
5.00 Drop In
5.30 10 Count
6.00 Pull
6.30 FiNS
7.00 X-Fighters Tour Preview 2007
8.30 Airtime *Airtime* gives behind-the-scenes coverage of the world's biggest and most prestigious action sports events.
9.30 The Daily Habit
10.30 Drive Thru Europe
11.00 360 Surfing
11.30 American Misfits
12.00 Firsthand
12.30 Ride Guide Bike
1.00 RAD The Groms Tour America
1.30 New Pollution
2.00 10 Count
2.30 X Sport
3.00 Freeze Sports
3.30 Aqua Action
4.00 Ride Guide Bike
4.30 Action Sports
5.00 High Octane
5.30 Skier's World

8.00 Excellent Adventure Neil Morrisey.
9.00 Focused (Pt 2) B.C. Heli Chase. Continuing to the first descents, the group leave Tulsequah, B.C. for Mica Heli Guides in interior B.C. to a lodge only accessible by helicopter.
9.30 Chasing Che
10.00 Ultimate Playground Ultimate Waters. Laird competes against top racers in three fields: ATV, snowmobiling and PWC.
10.30 Rough Trades
11.00 Fearless
12.00 Mantracker
12.30 Rough Trades
1.00 Pororoca: Quest For The Endless Waves
2.00 Excellent Adventure
3.00 Focused
3.30 Chasing Che
4.00 Ultimate Playground
4.30 Rough Trades
5.00 Fearless

5.30 Hitler: A Career A masterful documentary chronicling the rise and fall of Hitler and the Nazi party. Containing rare, fascinating footage from Germany's 1920s and 30s. (PG)
7.30 Dogfights (PG)
8.30 Dunkirk Retreat. (Pt 1) What happened at Dunkirk in May 1940 must go down as one of the greatest escapes of all time. (PG)
9.30 Butch Cassidy And The Sundance Kid (PG)
10.30 Navy Seals Grenada. (PG)
11.30 The War Files Vietnam: Chopper War. (PG)
12.30 The New Zealand Wars (PG)
1.30 Hitler: A Career (PG)
3.30 Dogfights (PG)
4.30 Dunkirk (PG)
5.30 Butch Cassidy And The Sundance Kid (PG)

9.30 The X Revolution Since its birth over 20 years ago, the SUV – Sport Utility Vehicle – has defied the odds to become an American auto phenomenon. New Episode. (PG)
10.30 Everest: Beyond The Limit The Summit. The waiting is over. Russell splits the expedition into two teams for the five day summit assault. On the eve of the first team leaving ABC, he warns of dangers that lie ahead. (PG)
11.30 American Chopper (PG)
12.30 Really Big Things (PG)
1.30 Tigers Attack (PG)
3.30 Decoding Disaster (PG)
4.30 Crime Stories (M v)
5.30 True Crime Scene (M v)

Natgeo Presents.
7.30 Perfect Storm In 1991, a 2400 km-wide ocean storm with over 100 km-per-hour winds rips through the North Atlantic Ocean. Find out how those caught in it struggle to survive. Hosted by Amanda Keller and Brendan Jones.
8.30 Hollywood Science Disasters At Sea. Many Hollywood blockbusters cash in on audiences' fears with depictions of real-life maritime disasters.
9.30 Inside: The FBI
10.30 Air Crash Investigation CC
11.30 Huge Moves
12.30 Perfect Storm
1.30 Hollywood Science
2.30 Air Crash Investigation CC
3.30 Huge Moves
4.30 The Living Edens
5.30 NG's Amazing Moments

7.30 Killer Ants (PG)
8.30 Flying Home
9.30 Mississippi: Tales Of The Last River Rat The Mississippi is the great river of North America. Sculpted by bitter winters and blistering summers, it is home to a multitude of wildlife and a rare breed of people – the 'River Rats'. The lives of these people are intricately bound to the ebb and flow of the river.
10.30 Great Savannah Race The Gathering. (PG)
11.30 Killer Ants (PG)
12.30 Flying Home
1.30 Mississippi: Tales Of The Last River Rat
2.30 Great Savannah Race (PG)
3.30 Killer Ants (PG)
4.30 Flying Home
5.30 Mississippi: Tales Of The Last River Rat

5.30 The New Detectives (M)
6.30 Airline Airport duty manager Alan Darbyshire's daily shift is busy enough but for the last few months he has had to fit something else into his day. New Episode. (M)
7.00 Police Ten 7 (M)
7.30 Final Justice Chronicles the dramatic, emotional, and compelling stories of real women who have faced a major life crisis. New Episode. (M)
8.30 Blue Murder (MA 15+)
10.30 Autopsy 8: Dead Giveaway (MA 15+)
11.30 The New Detectives (M)
12.30 Airline (M)
1.00 Police Ten 7 (M)
1.30 Cold Case Files (M)
2.30 Blue Murder (MA 15+)
4.30 Cops (M)
5.30 The New Detectives (M)

PROGRAMS LISTED IN EASTERN STANDARD TIME. SA VIEWERS SUBTRACT 30 MINUTES AND WA VIEWERS 2 HOURS FROM ALL PROGRAM TIMES

638 Discovery Science

6.00 Discover Magazine (PG)
6.30 New Technology Of War (PG)
7.30 Million 2 One (PG)
8.00 Pure Inventions
8.30 Inventing History

9.00 Kitchen Chemistry (PG)
9.30 Quantum
10.00 Solar Empire
11.00 Tornado (PG)

12.00 The Ultimate Guide: House Cats (PG)
1.00 Connections (PG)
2.00 UFO (PG)
3.00 Pure Genius

4.00 Massive Speed
4.30 Escape From Experiment Island
5.30 Discover Magazine (PG)

640 home & health

6.00 Kitchen Crimes
7.00 Til Debt Do Us Part (PG)
7.30 Fires Of The Mind (PG m)
8.30 Surviving Motherhood (PG)

9.30 Shalom In The Home (PG)
10.30 Adoption Stories (PG)
11.00 Fires Of The Mind (PG m)

12.00 How To Live Longer (PG)
2.00 A Makeover Story
2.30 Dress Of Your Dreams
3.00 Renovate My Wardrobe
3.30 Test Tube Babies (PG)
4.00 Birth Day (PG m)
4.30 A Baby Story (PG m)

5.00 National Body Challenge
6.00 Kitchen Crimes Mike And Kiri: Fridge Felony.

646 travel & living

6.00 Miami Ink (cont.)
6.30 Globe Trekker (PG)
7.30 Amazing Vacation Homes
8.00 Day Trip Designer (PG)
8.30 Ashley Judd And Youth AIDS: Confronting The Pandemic (PG)
9.30 Five Star Insider (PG)
10.00 The Floating Kitchen (PG)
10.30 Anthony Bourdain: No Reservations (PG)
11.30 Globe Trekker (PG)
12.30 America's Hottest Places To Cool Off (PG)
1.30 Amazing Vacation Homes
2.00 Day Trip Designer (PG)
2.30 Five Star Insider (PG)
3.00 The Floating Kitchen (PG)
3.30 Ashley Judd And Youth AIDS: Confronting The Pandemic (PG)

701

6.00 Dora The Explorer
6.30 LazyTown
7.00 Danny Phantom
7.30 Kappa Mikey
8.00 Mr. Meaty
8.30 SpongeBob SquarePants Bob is a sponge. He has square pants. He's SpongeBob SquarePants!
10.00 Danny Phantom
11.00 The X's
11.30 Mr. Meaty
12.00 Captain Flamingo
12.30 Nick Flicks
1.30 SpongeBob SquarePants

3.00 Avatar: The Last Airbender Twelve-year-old Aang, a reluctant hero, must lead the fight against the evil Fire Nation to restore balance to his war-torn world of Avatar.

4.00 Unfabulous

703 Nick Jr. Play along and learn

6.00 Wow! Wow! Wubbzy!
6.30 Dora
7.00 Wonder Pets
7.30 PicMe
8.00 Fifi And The Flowertots
8.30 LazyTown
9.00 Dora
9.30 Backyardigans
10.00 Hi-5
10.30 PicMe
10.35 Balamory
11.00 Blue's Clues
11.30 Open Sesame
12.00 Wow! Wow! Wubbzy!
12.30 The Upside Down Show
1.00 Peppa Pig
1.30 Miss Spider
2.00 Fifi And The Flowertots
2.30 Dora
3.00 The Backyardigans
3.30 Cooking For Kids With Luis
3.35 Maggie And The Ferocious Beast
4.00 LazyTown
4.30 Hi-5
5.00 Wow! Wow! Wubbzy!

707 Disney Channel

6.00 Disney's Lilo & Stitch: The Series CC
6.30 Recess
7.00 Kim Possible CC
7.30 The Suite Life Of Zack & Cody CC
8.00 That's So Raven CC
8.30 Phil Of The Future CC
9.00 Hannah Montana CC
9.30 Lizzie McGuire CC
10.00 H2O: Just Add Water
10.30 Wicked Science
11.00 Disney's American Dragon: Jake Long CC
11.30 Recess
12.00 The Buzz On Maggie
12.30 Disney's Brandy & Mr. Whiskers
1.00 High School Musical (2006) Children. CC
2.35 The Emperor's New School CC

709 playhouse Disney

6.00 The Doodlebops Movie Time Encore
6.30 The Little Mermaid (1989) Animation.
8.00 Little Einsteins CC
8.30 JoJo's Circus CC
9.00 Mickey Mouse Clubhouse CC
9.30 Handy Manny CC
10.00 Johnny And The Sprites
10.30 Stanley
11.00 The Doodlebops New Episode.
11.30 Bob The Builder
12.00 Rolie Polie Olie

12.30 New Adventures Of Madeline
1.00 JoJo's Circus CC
1.30 The Wiggles
2.00 Higglytown Heroes CC
2.30 Little Einsteins CC

713 CN Cartoon Network

6.00 Baby Looney Tunes CC
7.00 Foster's Home
7.30 Billy & Mandy
8.30 Codename: Kids Next Door CC
9.30 Camp Lazlo Planet Of The Monkeys
10.30 My Gym Partner's A Monkey
* Pants In Space/ Jake's Day Off.
* Pranks For Memories/ Two Jakes.
* Cool Kids/ Basic Jake.
* Nice Mustache/ The "A" Word.
* Inoculation Day/ Cheer Pressure.
* Shiny Thing/ Me Adam, You Jake.
1.30 Foster's Home
2.00 Billy & Mandy
2.30 The Life & Times Of Juniper Lee CC
3.00 My Gym Partner's A Monkey

715 Boomerang

6.00 Secret Squirrel
6.30 The Great Grape Ape Show
7.00 Yogi Bear
7.30 Tom & Jerry

Good Morning Scooby
8.30 The New Scooby-Doo Movies

9.30 Looney Tunes
10.00 Sylvester & Tweety Mysteries
10.30 Magilla Gorilla
11.00 Top Cat
11.30 Looney Tunes

12.30 Flintstone Kids
1.00 Flintstones
2.00 The Jetsons
3.00 Road Runner
3.30 Mike, Lu & Og CC
4.00 Sylvester & Tweety Mysteries
4.30 Looney Tunes

Boomerang Theatre
5.30 Alice In Wonderland

NEED HELP? YOU GOT IT!

See page 220 for how to fix technical problems fast.

help

Ultimate Machines
6.30 New Technology Of War Counter Terrorism. (PG)
7.30 Million 2 One (PG)
8.00 Pure Inventions Bionics And Broadcasting.
8.30 Inventing History Communication. New Episode.
9.00 Kitchen Chemistry Ice Cream. (PG)
9.30 Quantum
10.00 Solar Empire
11.00 Tornado Chasers. (PG)
12.00 The Ultimate Guide: House Cats (PG)
1.00 Connections (PG)
2.00 What's That About?
3.00 Paleoworld
4.00 The New Inventors
4.30 Discover Magazine (PG)
5.30 Pure Inventions

7.00 Til Debt Do Us Part (PG)
Discovery Home & Health Presents
7.30 Fires Of The Mind Flight From Despair: Depression And Mania. (PG m)
8.30 Surviving Motherhood (PG)
9.30 Shalom In The Home Wexler Family Reunion. (PG)
10.30 Adoption Stories (PG)
11.00 Fires Of The Mind (PG m)
12.00 How To Live Longer (PG)
2.00 A Personal Story (PG m)
2.30 A Dating Story (PG)
3.00 Berman & Berman (PG)
3.30 House Of Babies (PG m)
4.00 Bringing Home Baby (PG)
4.30 Mum's The Word (PG)
5.00 Perfect Proposal (PG)
5.30 Fixing Dinner

4.30 HD Getaways (PG)
5.00 World Cafe: Asia (PG)
5.30 Five Star Insider (PG)
6.00 Amazing Vacation Homes
6.30 Globe Trekker (PG)
7.30 Top Ten Bizarre Buildings
8.30 Bizarre Foods (PG)
9.30 Miami Ink (PG)
10.30 Inside The US Poker Championship
11.30 Europe's Richest People(PG)
12.30 Beyond The Bull (PG)
1.30 Inside The US Poker Championship
2.30 Ashley Judd And Youth AIDS (PG)
3.30 Anthony Bourdain: No Reservations (PG)
4.30 HD Getaways (PG)
5.00 World Cafe: Asia (PG)
5.30 Five Star Insider (PG)

4.30 The Adventures Of Jimmy Neutron: Boy Genius
5.00 SpongeBob SquarePants
6.00 Ned's Declassified School Survival Guide
7.00 Zoey 101
8.00 Unfabulous
9.00 Blue Water High
10.20 Rugrats Join Tommy, Angelica, Dil, Chuckie, Susie, and all the grown-ups as the *Rugrats* do what a baby's gotta do!
1.20 SpongeBob
1.45 Rocko's Modern Life
2.10 Hey Arnold!
2.35 Cousin Skeeter
3.00 Brothers Garcia
3.25 Amanda Show
3.50 The Story Of Tracy Beaker
4.15 Secret Agent Men
4.40 The Boy
5.05 Martin Mystery
5.30 My Life As A Teenage Robot

5.30 Gardening For Kids
5.35 Dora
6.00 Peppa Pig
6.30 PicMe
6.40 The Upside Down Show
7.05 Blue's Clues
7.35 Balamory
8.00 Wow! Wow! Wubbzy!
8.30 Little Bill
9.00 Noddy
9.15 Billy
9.30 Miss Spider
10.00 The Backyardigans
10.30 Hi-5
11.00 Balamory
11.30 Blue's Clues
12.00 Open Sesame
12.30 Wow! Wow! Wubbzy!
1.00 Upside Down Show
1.30 Peppa Pig
2.00 Miss Spider
2.30 Fifi And The Flowertots
3.00 Little Bill
3.30 Hi-5
4.00 Wonder Pets
4.30 LazyTown
5.00 Fetch The Vet
5.15 Oswald
5.30 Backyardigans

2.55 The Proud Family
3.20 The Weekenders
3.45 Recess
4.10 Fillmore!
4.30 Kim Possible CC
5.00 The Suite Life Of Zack & Cody CC
5.30 That's So Raven CC
6.00 H2O: Just Add Water
6.30 The Little Mermaid (1989) Animation.
8.00 Hannah Montana CC
8.30 Lilo & Stitch 2: Stitch Has A Glitch (2005) Animation. CC
9.35 The Suite Life Of Zack & Cody CC
10.00 H2O: Just Add Water
10.30 That's So Raven CC
11.00 Disney's Night Owl

3.00 Mickey Mouse Clubhouse CC
3.30 Johnny And The Sprites
4.00 Handy Manny CC
4.30 Stanley
5.00 Mickey Mouse Clubhouse CC
5.30 Little Einsteins CC
6.00 The Wiggles
6.30 JoJo's Circus CC
7.00 The Doodlebops
7.30 Rolie Polie Olie
8.00 Bob The Builder
8.30 Higglytown Heroes CC
9.00 Little Einsteins CC
9.30 JoJo's Circus CC
10.00 Playhouse Disney's Night Owl

3.30 Squirrel Boy
4.00 120% Cartoon Network
6.00 The Tom & Jerry Show
7.30 Xiaolin Showdown
8.00 Teen Titans
8.30 Justice League CC
9.00 Justice League Unlimited
9.30 Superman: Animated Series
10.00 X-Men: Evolution
10.30 What's New, Scooby-Doo?
1.00 Foster's Home CC
1.30 Ben 10
1.55 My Gym Partner's A Monkey
2.30 Camp Lazlo
2.55 Ed/Eddy CC
3.30 Billy & Mandy
3.55 Kids Next Door CC
4.30 Foster's Home
4.55 Hi Hi Puffy AmiYumi
5.30 Kids Next Door

6.30 Woody Woodpecker
7.00 Duck Dodgers CC
7.30 The Smurfs Boomeracers
8.00 Penelope Pitstop
8.30 Wacky Races
9.00 The New Scooby-Doo Movies
10.00 He-Man & The Masters Of The Universe
10.30 She-Ra: Princess Of Power
11.00 Sylvester & Tweety Mysteries
11.30 Looney Tunes
12.30 Josie And The Pussycats CC
1.00 Penelope Pitstop
1.30 Great Grape Ape
2.00 Magilla Gorilla
2.30 Snagglepuss
3.00 Wally Gator
3.30 Huckleberry Hound
4.00 Help! It's The Hair Bear Bunch CC
4.30 Heathcliff And Marmaduke
5.00 Huckleberry Hound
5.30 Magilla Gorilla

CC CLOSED CAPTIONED · LINKED SERIES START · PREMIERE PROGRAMS APPEAR IN RED · +2 TIMESHIFT CHANNEL OPTION – PROGRAMS ARE AIRED TWO HOURS AFTER LISTING

101 TVI

+2 Timeshift 151
6.00 Who's The Boss?
6.30 Bewitched
7.00 Sabrina
7.30 The Nanny
8.00 Seinfeld (PG) CC
8.30 Frasier (PG) CC
9.00 Murder, She Wrote (PG)
9.50 Entertainment Daily (PG)
10.00 Quincy, M.E. (PG)
11.00 Diagnosis Murder (PG)
12.00 Law & Order: Special Victims Unit (M) CC
12.50 Entertainment Daily (PG)
1.00 The King (2007) Drama. (M lsd)
2.40 Just Shoot Me! (PG)
3.05 Hogan's Heroes
3.30 Brady Bunch
4.00 Bewitched
4.30 Sabrina
5.00 Who's The Boss?
5.30 The Nanny
6.30 Hogan's Heroes
7.00 Blankety Blanks (PG)
7.30 The A-Team
8.20 Entertainment Daily (PG)
8.30 Seinfeld (PG) CC
9.00 Becker (PG)
9.30 Frasier (PG) CC
10.00 Married... With Children (PG)
10.30 Law & Order: Special Victims Unit (M) CC
11.20 Blankety Blanks (PG)
11.50 Happy Days
12.45 Diagnosis Murder (PG)
1.30 Just Shoot Me!
1.55 The Incredible Hulk (PG)
2.45 The Brady Bunch
3.10 Becker (PG)
3.35 Married... With Children (PG)
4.00 Bonanza
4.45 The Bionic Woman
5.35 Hogan's Heroes

103 UK•TV

+2 Timeshift 156
6.00 Stars In Their Eyes (PG)
7.00 The Bill (PG)
7.30 Minder (M)
8.30 Fat Chance (PG)
9.00 I Want My Mummy (PG)
9.30 Parkinson (PG)
10.30 Trisha (PG)
11.30 Family Affairs (PG)
12.00 Coronation Street (PG)
12.30 Emmerdale (PG)
1.00 EastEnders (PG)
1.30 New Tricks (PG)
3.15 The Bill (PG)
4.10 The Weakest Link (PG)
5.00 Eggheads (PG)
5.30 Family Affairs (PG)
6.00 Coronation Street (PG)
6.30 Emmerdale (PG)
7.00 EastEnders (PG)
7.30 My Hero (PG)
8.00 Absolutely Fabulous Small Opening. Saffy's first play *Self-Raising Flower*, based on her life, is opening at the local fringe theatre. (M)
8.30 Extras (M)
9.00 Nighty Night (MA 15+)
9.30 The Robinsons (M)
10.00 Swinging (MA 15+)
10.30 Red Dwarf (M)
11.00 Men Behaving Badly (M)
11.30 EastEnders (PG)
12.00 Coronation Street (PG)
12.30 Emmerdale (PG)
1.00 Family Affairs (PG)
1.30 The Bill (PG)
2.30 Minder (M)
3.30 Benny Hill (PG)
4.30 Lily Savage's Blankety Blank (PG)
5.00 The Robinsons (M)
5.30 Swinging (MA 15+)

105 ARENA

+2 Timeshift 154
6.00 Third Watch (cont.) (M amv)
6.30 Queer Eye For The Straight Guy (PG)
7.30 The Ellen DeGeneres Show (PG)
8.20 Maury Povich (M)
9.10 The Tyra Banks Show (PG)
10.00 Gilmore Girls (PG)
11.00 Will & Grace (PG) CC
11.30 The Drew Carey Show (PG) CC
12.00 ER (M m)
1.00 Split Ends (M)
2.00 Maury Povich (M)
2.50 The Tyra Banks Show (PG)
3.40 The Ellen DeGeneres Show (PG)
4.30 Malcolm In The Middle (PG)
5.00 Queer Eye For The Straight Guy (PG)
6.00 Gilmore Girls (PG)
7.00 Friends (PG)
7.30 The Agency (M aln)
8.00 Breaking Up With Shannen Doherty (M)
8.25 Xclusive – Entertainment News (PG)
8.30 Malcolm In The Middle New Episode. (PG)
9.00 Will & Grace (PG) CC
9.30 The Drew Carey Show (PG) CC
10.00 Friends (PG)
10.30 The Ellen DeGeneres Show Via satellite. (PG)
11.15 Third Watch (M amv)
12.00 ER (M adm)
1.00 The West Wing (PG)
2.00 Queer Eye For The Straight Guy (PG)
3.00 Crossing Over With John Edward (PG)
3.50 Maury Povich (M)
4.40 The Tyra Banks Show (PG)
5.30 Third Watch (M amv)

106 LIFESTYLE CHANNEL

+2 Timeshift 157
6.00 Better Homes & Gardens
7.00 The City Gardener
7.30 Hot Auctions
8.00 Ready Steady Cook CC
9.00 Huey's Cooking Adventures
9.30 Auction Squad
10.30 Better Homes & Gardens
11.30 Teen Angels (M)
12.30 Wedding Days
1.30 American Antiques Roadshow
2.30 Return To Tuscany (PG)
3.00 Changing Rooms
3.30 Ground Force America
4.00 Better Homes & Gardens
4.45 Ready Steady Cook CC
5.30 Huey's Cooking Adventures
6.00 The City Gardener
6.30 Hot Auctions
7.00 Return To Tuscany (PG)
7.30 This Old House
8.00 The Real Hustle
8.30 5th Gear
9.00 Neil Perry: High Steaks
9.30 Bargain Hunt
10.15 Antiques Roadshow
11.00 Ladette To Lady (M)
12.00 This Old House
12.30 The Real Hustle
1.00 5th Gear
1.30 Neil Perry: High Steaks
2.00 The City Gardener
2.30 Hot Auctions
3.00 Ready Steady Cook CC
4.00 Ladette To Lady (M)
5.00 Antiques Roadshow

108 FOX8

+2 Timeshift 150
6.00 Alpha Teens On Machines (PG)
6.30 Toonsylvania
7.00 King Of The Hill (PG) CC
7.25 The Simpsons CC
7.50 Futurama (PG) CC
8.15 Family Guy
8.40 The Simpsons CC
9.05 World's Wildest Police Videos (M)
10.00 Maximum Exposure (M)
11.00 Lost (M) CC
12.00 Prison Break (M) CC
1.00 Las Vegas (M) CC
2.00 Family Guy (M)
2.25 American Dad! (M) CC
2.45 Cheaters (M)
3.30 The Jerry Springer Show (M)
4.30 America's Next Top Model (M)
5.30 King Of The Hill (PG) CC
5.55 The Simpsons CC
6.20 Futurama (PG) CC
6.45 Family Guy
7.10 The Simpsons Black Widower. CC
7.35 The King Of Queens (PG)
8.00 According To Jim Series Final. (PG)
8.30 David Blaine Magic Special
9.30 Las Vegas (M) CC
10.20 The Shield (M) CC
11.15 World's Wildest Police Videos (M)
12.00 The Jerry Springer Show (M)
1.00 The Collector (M)
1.45 Jeremiah (M)
2.45 High Incident (M)
3.30 Ripley's Believe It Or Not (PG)
4.15 Amazing Race (M)
5.00 Life With Bonnie (PG)
5.30 Quintuplets (PG)

112 FOX CLASSICS

+2 Timeshift 152
6.00 Hey Dad..!
6.30 Caroline In The City (PG)
7.00 Green Acres
7.30 Home Improvement
8.00 Everybody Loves Raymond (PG)
8.30 M*A*S*H (PG) CC
9.00 Little House On The Prairie
10.00 The Waltons
11.00 Gunsmoke (PG) (B&W)
12.00 Kingswood Country (PG)
12.30 Mother And Son (PG)
1.00 Green Acres
1.30 The Honeymooners (B&W)
2.00 The Golden Girls (PG)
2.30 Spin City (PG)
3.00 Evening Shade (PG)
3.30 3rd Rock (PG)
4.00 Hey Dad..!
4.30 Kingswood Country (PG)
5.00 Mother And Son (PG)
5.30 The Golden Girls (PG)
6.00 Home Improvement
6.30 M*A*S*H (PG) CC
7.30 3rd Rock (PG)
8.00 Everybody Loves Raymond (PG)
Spotlight On John Wayne
8.30 The Barbarian And The Geisha (1958) Action. John Wayne.
10.25 The Fighting Seabees (1944) Action. (PG) (B&W)
12.10 Flame Of Barbary Coast (1945) Western. (PG) (B&W)
1.40 The Twilight Zone (PG)
2.05 Jake And The Fatman (PG)
3.00 Baywatch (PG)
4.00 Gunsmoke (PG) (B&W)
5.00 The Honeymooners
5.30 Mister Ed

113 comedy

+2 Timeshift 153
6.00 Comedy Inc. (cont.)
6.30 Comedy Central (M)
7.00 Full Frontal (M)
8.00 The World Stands Up (M)
8.30 Kenny Vs. Spenny (M)
9.00 America's Funniest (PG)
9.30 Reno 911! (M)
10.00 Whose Line Is It Anyway? (PG)
11.00 Scrubs (PG)
11.30 Broken News (PG)
12.00 Comedy Central (M)
12.30 Jay Leno (M)
1.15 Late Night With Conan O'Brien (M)
2.00 Saturday Night Live (PG)
3.00 Reno 911! (M)
3.30 America's Funniest Home Videos (PG)
4.00 Scrubs (PG)
4.30 Comedy Inc. (M)
5.30 Balls Of Steel (M)
6.00 South Park (M) CC
7.00 Whose Line Is It Anyway? (PG)
8.00 Scrubs (PG)
8.30 Stand Up Australia (MA 15+)
9.30 The Daily Show With Jon Stewart (M)
10.00 The Colbert Report (M)
10.30 Stand Up Australia
11.00 Jay Leno (M)
11.45 Conan O'Brien (M)
12.30 Tough Crowd With Colin Quinn (M)
1.00 The Man Show (MA 15+)
1.30 Kenny Vs. Spenny (M)
2.00 Premium Blend (M)
2.30 Jay Leno (M)
3.30 Conan O'Brien (M)
4.30 Saturday Night Live (PG)
5.30 Comedy Inc. (M)

114 W.

+2 Timeshift 155
6.00 Dr. Phil (cont.)
6.30 Oprah (PG)
7.15 Ricki Lake (PG)
8.00 Montel (PG)
8.45 Judging Amy (PG)
9.30 Crossing Jordan (M)
10.20 Law & Order (M)
11.10 The Practice (M)
12.00 The Young And The Restless New Episode. (PG)
12.50 Sex And The City (MA 15+ las) CC
1.30 The View (PG)
2.15 Touched By An Angel (PG)
3.05 Montel Full Access: Damon Dash. New Episode. (PG)
3.50 Dr. Phil Adoption. (Pt 1) (PG)
4.40 Oprah Lance Armstrong & A Special Tribute To Luther Vandross. (PG)
5.30 Judge Judy New Episode. (PG)
6.15 Jeopardy! New Episode.
6.40 The Young And The Restless (PG)
7.30 Sex And The City The Cold War/Splat! (MA 15+ las) CC
8.30 The Dirtwater Dynasty (Pt 2) (1988) Drama. Hugo Weaving. An epic tale of a ranching empire. New Episode. (M asv)
10.10 Crossing Jordan (M)
11.00 Missing (PG)
11.50 The View (PG)
12.40 Double Law & Order (M)
1.30 Crossing Jordon (M)
2.15 Missing (PG)
3.05 Judging Amy (PG)
3.55 Fashion House (PG)
4.40 Strong Medicine (M)
5.25 Judge Judy (PG)
5.45 Dr. Phil (PG)

115 bio. THE BIOGRAPHY CHANNEL

6.00 Psychic Detectives (M)
6.30 ET Weekend Edition (PG)
7.15 Inside Edition Weekend (PG)
7.35 David Letterman (PG)
8.30 The Dog Whisperer
9.00 The Insider Weekend (PG)
9.30 Di's Guys (PG)
10.30 Chippendales: A Secret History (MA 15+)
11.30 Psychic Detectives (M)
12.00 ET Weekend Edition (PG)
12.45 David Letterman (PG)
1.30 Roy Orbison Story (PG)
2.30 The Life & Cuisine Of Elvis Presley (PG)
3.30 Di's Guys (PG)
4.30 Dusty Springfield (PG)
5.30 The Dog Whisperer
6.00 Movies 101 (PG)
6.30 ET (PG)
6.50 Inside Edition (PG)
7.10 The Insider (PG)
7.30 Maggie... At Home With (PG)
8.30 Chuck Norris (PG)
9.30 Intervention Follow Up Special. New Episode. (MA 15+)
10.15 Danny Bonaduce (PG)
11.00 The Dog Whisperer
11.30 ET (PG)
11.50 Inside Edition (PG)
12.10 The Insider (PG)
12.30 Intervention (MA 15+)
1.30 Chuck Norris (PG)
2.30 Movies 101 (PG)
3.00 The Insider (PG)
3.30 Danny Bonaduce (PG)
4.30 Maggie... At Home With (PG)
5.30 Dusty Springfield (PG)

PROGRAMS LISTED IN EASTERN STANDARD TIME. SA VIEWERS SUBTRACT 30 MINUTES AND WA VIEWERS 2 HOURS FROM ALL PROGRAM TIMES

MON 21

Hallmark Channel 116

6.00 Reckless Disregard (cont.)
6.30 Black Fox (1995) Western. Christopher Reeve. (M)
8.00 Blue Heelers (PG)
9.00 Water Rats (PG)
10.00 Rosemary & Thyme (M) CC
12.00 Black Fox (1995) Western. Christopher Reeve. Britt Johnson and Alan Johnson, a one-time slave and his former owner, homestead together with their families on the Texas frontier. (M)
1.45 Black Fox: The Price Of Peace (1995) Western. Christopher Reeve. In 1860s Texas, a man whose abused wife fell in love with a Kiowa organises a hunting party to recapture her. (M)
3.30 A Country Practice (PG)
5.30 Water Rats (PG)
6.30 McLeod's Daughters Tess decides to hold a party to celebrate Nick's life, but has she really accepted that he's gone? (PG) CC
7.30 All Saints (M)
Monday Movie
8.30 A Girl Thing (2001) Drama. Kate Capshaw. The life stories of four women are linked to the one thing they all have in common: a savvy therapist. (M)
12.00 Blue Heelers (PG)
1.00 Tuesdays With Morrie (1999) Drama. Hank Azaria. (PG)
3.00 A Country Practice (PG)
5.00 Blind Spot (1993) Drama. (PG)

LifeStyle Food 117

6.00 Kitchen Showdown (cont.)
6.30 Urban Chef (PG)
7.00 Just In Africa
7.30 Danny By The Sea
8.00 Friends For Dinner
* Gary Rhodes.
* Gordon Ramsay.
* Antony Worrall Thompson.
* Ainsley Harriott.
* Rick Stein.
* Tony Tobin.

11.00 Market Kitchen
12.00 Kylie Kwong: Simply Magic
12.30 Floyd
1.00 New Scandinavian Cooking
1.30 Michael Chiarello's Napa
2.00 Rick Stein's Seafood Lovers' Guide
2.30 Simply Ming
3.00 Huey
3.30 Rachael Ray
4.00 Good Chef Bad Chef (PG)
4.30 Heaven's Kitchen Cookbook
5.00 Oliver's Twist
5.30 Chef At Home
6.00 River Cottage (PG)
6.30 Market Kitchen
7.30 Masterchef Goes Large (PG)
8.30 bills food
9.00 Cooking It
9.30 Cheese Slices
10.00 Cooked
10.30 Full On Food
11.30 Melting Pot

12.00 Kylie Kwong: Simply Magic
12.30 Floyd
1.00 New Scandinavian Cooking
1.30 Cook Like A Chef
2.00 Rick Stein
2.30 Simply Ming
3.00 Huey
3.30 Rachael Ray
4.00 Good Chef Bad Chef (PG)
4.30 Heaven's Kitchen Cookbook
5.00 Oliver's Twist
5.30 Chef At Home

How To Channel 118

6.00 Garden Sense
6.30 Generation Renovation CC
7.00 Escape To The Country CC
8.00 Changing Rooms
8.30 Uncommon Threads
9.00 That's Clever!
9.30 Simply Quilts
10.00 Martha CC
11.00 Craft Lab
11.30 Cash In The Attic CC
12.00 The Great Adventure
12.30 Restaurant Makeover
1.30 A Life Coach Less Ordinary
2.00 Takeover My Makeover
2.30 Designers' Challenge
3.00 Uncommon Threads
3.30 That's Clever!
4.00 Martha CC
5.00 Simply Quilts
5.30 Craft Lab
6.00 Real Renos
6.30 The Lab With Leo Laporte
How To Do It
7.30 Digital Home Movie
8.00 Embellish This!
8.30 Pet Keeping With Marc Morrone
9.00 Get Framed Learn how to create a colour coordinated trio of chalkboard, corkboard and exchangeable picture frames.
9.30 Workin' On The Railroad
10.00 Rock Solid
10.30 60 Minute Makeover
11.30 The Lab With Leo Laporte
12.30 Martha CC
1.30 Simply Quilts
2.00 Craft Lab
2.30 Real Renos
3.00 Digital Home Movie
3.30 Embellish This!
4.00 Pet Keeping With Marc Morrone
4.30 Get Framed
5.00 Workin' On The Railroad
5.30 Rock Solid

E! 121

6.00 The E! True Hollywood Story (PG)
7.55 Style Star (PG)
8.20 E! Entertainment Specials Reese Witherspoon. (PG)
9.15 E! News Weekend (PG)
10.10 The E! True Hollywood Story Trust Fund Babies. (PG)
12.00 High Maintenance 90210 (PG)
12.30 The Soup (PG)
1.00 E! News Weekend (PG)
1.55 101 Juiciest Hollywood Hookups (PG).
5.35 Paradise City (PG)
6.00 Allure Backstage: 10 Hottest Beauty Trends 1 (PG)
6.30 The Soup (PG)
7.00 High Maintenance 90210 Personal Insistence. (MA 15+)
7.30 E! News Weekend (PG)
8.30 The E! True Hollywood Story Naomi Campbell. (M)
9.30 Extreme Hollywood Celebrity Mug Shots. (MA 15+)
10.30 Boulevard Of Broken Dreams Chris Penn/Tara McMullen. (MA 15+)
11.00 Naked Wild On (MA 15+)
11.30 Dr. 90210 An Officer And A Gentle Woman. (MA 15+)
12.30 Sexiest (MA 15+)
1.25 The E! True Hollywood Story (M)
3.15 E! Entertainment Specials (PG)
4.10 101 Sexiest Celebrity Bodies (M)
5.05 101 Most Shocking Moments In Entertainment (PG)

Ovation 125

6.00 The Abduction From The Seraglio
9.15 Leo Schofield in conversation...
9.45 Herbert Von Karajan
11.15 Great Composers
12.00 The Abduction From The Seraglio
3.15 Leo Schofield in conversation...
3.45 Herbert Von Karajan
5.15 Great Composers
6.00 The Big Night In With John Foreman
7.00 Classical Destinations Bonn And Berlin. We follow Beethoven's troubled early life in his birthplace of Bonn. New Episode.
Legends
7.30 Johnny Cash – Live At Montreux American icon Johnny Cash is captured in this amazing performance from the 1994 Montreux Jazz Festival.
8.40 All Star Tribute To Brian Wilson The cream of rock talent come together to pay tribute to former Beach Boy Brian Wilson.
10.30 Yes: 35th Anniversary
Classic Talking Books
11.30 Talking Books Kaz Cooke.
12.00 The Big Night In With John Foreman
1.00 Classical Destinations
1.30 Johnny Cash – Live At Montreux
2.40 All Star Tribute To Brian Wilson
4.30 Yes: 35th Anniversary
5.30 Talking Books

Sci Fi 132

6.00 Captain Scarlet
6.30 The Dead Zone (M)
7.30 Sightings (PG)
8.00 Odyssey 5 (M)
9.00 Quantum Leap (PG)
10.00 Sliders (PG)
11.00 The Dead Zone (M)
12.00 Star Trek: Voyager (PG)
1.00 Buffy The Vampire Slayer (M)
2.00 The X-Files (M)
3.00 Sightings (PG)
3.30 Quantum Leap Sam leaps into the body of a stuntman who must protect his younger brother from being killed in a stunt. (PG)
4.30 Sliders (PG)
5.30 Buffy The Vampire Slayer (M)
6.30 Star Trek: Voyager Worst Case Scenario. (PG)
7.30 The X-Files Little Green Men. With the X-Files project officially disbanded, Mulder and Scully return to rank-and-file FBI investigations. But the agents can't hide their boredom. (M)
8.30 The Sentinel Secret. (M)
9.30 Sea of Souls (PG)
10.30 Lexx The Net. (Pt 2) (MA 15+)
11.20 Star Trek: Voyager Worst Case Scenario. (PG)
12.10 Odyssey 5 (M)
1.00 Buffy The Vampire Slayer (M)
1.50 The Sentinel (M)
2.40 Sea of Souls (PG)
3.30 Lexx (MA 15+)
4.20 The X-Files (M)
5.10 Sliders (PG)

Showtime 401

6.00 Saving Milly (cont.)
6.55 Mickybo And Me (2004) Comedy Drama. (M als) F/P. CC
8.35 The Good Shepherd (2004) Thriller. (M va) F/P. CC
10.10 Doom (2005) Action. The Rock. (MA 15+ vl) CC
12.00 American Dreamz (2006) Comedy Drama. (M ls) CC
1.50 Coach Carter (2004) Drama. Samuel L Jackson. (M v) CC
4.05 Hollywood Shootout (2004) Entertainment. Whoopi Goldberg, Peter Bart. (PG)
4.30 In Her Shoes (2005) Comedy Drama. Toni Collette. (M sa) CC
6.50 Mean Creek (2004) Thriller. Rory Culkin. (MA 15+ la) CC
8.30 Thief (Ep 1) (2006) Crime. Andre Braugher. In this original Showtime presentation a professional thief's world unravels when tragedy strikes. (M lvd) CC
10.05 Domino (2005) Action. Keira Knightley, Mickey Rourke. The story of LA's most notorious bounty hunter is told in this adventure based on true events. (MA 15+ lsv) CC
12.15 Doom (2005) Action. (MA 15+ vl) CC
2.00 Walk On Water (2004) Drama. (M als) F/P.
3.45 Saving Face (2004) Romantic Comedy. (M ls)
5.25 Inside I'm Dancing (2004) Drama. (M ls) F/P. CC

Showtime 2 402

6.00 Today You Die (cont.)
7.20 Saving Milly (2005) Drama. (M a) CC
8.55 Mickybo And Me (2004) Comedy Drama. John Joseph McNeill. (M als) F/P. CC
10.35 The Good Shepherd (2004) Thriller. (M va) F/P. CC
12.10 Doom (2005) Action. (MA 15+ vl) CC
2.00 American Dreamz (2006) Comedy Drama. Hugh Grant. (M ls) CC
3.50 Coach Carter (2004) Drama. Samuel L Jackson, Rob Brown. (M v) CC
6.05 Hollywood Shootout (2004) Entertainment. (PG)
6.30 In Her Shoes (2005) Comedy Drama. Toni Collette, Cameron Diaz. Two opposite sisters discover a family secret that leads them to mutual understanding. (M sa) CC
8.50 Mean Creek (2004) Thriller. Rory Culkin. (MA 15+ la) CC
10.30 Thief (Ep 1) (2006) Crime. Andre Braugher. In this original Showtime presentation a professional thief's world unravels when tragedy strikes. (M lvd) CC
12.05 Domino (2005) Action. (MA 15+ lsv) CC
2.15 Doom (2005) Action. (MA 15+ vl) CC
4.00 Walk On Water (2004) Drama. (M als) F/P.
5.45 Saving Face (2004) Romantic Comedy. (M ls)

Showtime Greats 404

6.00 Trapped In Paradise (cont.)
6.40 Babe: Pig In The City (1998) Family. CC
8.15 Ed tv (1999) Comedy. (PG) CC
10.20 Bridget Jones's Diary (2001) Comedy. (M lva) CC
12.00 eXistenZ (1999) Sci-Fi. (M vl) CC
1.40 Dead Again (1991) Mystery. Kenneth Branagh. (M vl) CC
3.25 Roxanne (1987) Comedy. Steve Martin, Daryl Hannah. (PG) CC
5.10 Ghost Dad (1990) Comedy. Bill Cosby. (PG) CC
6.35 Star Trek VI: The Undiscovered Country (1991) Sci-Fi. William Shatner. (PG) CC
8.30 The Full Monty (1997) Comedy. Robert Carlyle. (M ln) CC
10.05 And Now For Something Completely Different (1972) Comedy. John Cleese, Eric Idle. An anthology of Monty Python's best sketches from the first and second seasons of the original BBC television series. (PG) CC
11.35 Saving Private Ryan (1998) War. Tom Hanks. A close-knit squad of WWII soldiers attempt to rescue a private whose brothers have all been killed in action. (MA 15+ v) CC
2.20 Dead Man On Campus (1998) Comedy. (M ld) CC
3.55 To Be Or Not To Be (1983) Comedy. (PG) CC
5.40 Ghost Dad (1990) Comedy. (PG) CC

CC CLOSED CAPTIONED · LINKED SERIES START · PREMIERE PROGRAMS APPEAR IN RED · +2 TIMESHIFT CHANNEL OPTION – PROGRAMS ARE AIRED TWO HOURS AFTER LISTING

MOVIE ONE 411

+2 Timeshift 412
6.00 Thief Lord (cont.)
6.40 The Iris Effect (2004) Mystery. Anne Archer. (M al) F/P.
8.15 Memoirs Of A Geisha (2005) Drama. Ziyi Zhang. (M sa) CC
10.40 The Hitchhiker's Guide To The Galaxy (2005) Comedy. John Malkovich. (PG)
12.30 A History Of Violence (2005) Crime. Viggo Mortensen. (MA 15+ vs) CC
2.05 Long Distance (2005) Action. Monica Keena. (M v)
3.45 Everything Put Together (2000) Drama. Radha Mitchell. (M l)
5.20 Underclassman (2005) Action. Nick Cannon. (M v)
6.55 Four Minutes (2005) Drama. Jamie Maclachlan. Written by acclaimed sportswriter Frank Deford. Once Mount Everest had been climbed in 1953, the biggest record to break remained the four minute mile. (PG)
8.30 Hostage (2005) Drama. Bruce Willis. Drawing him into a much more dangerous situation, a failed police negotiator turned smalltown cop must save the lives of a family held hostage. (MA 15+ v) CC
10.25 Kiss Kiss Bang Bang (2005) Action. Robert Downey Jr. (MA 15+ vls)
12.10 National Lampoon Presents Barely Legal (2005) Comedy. Tom Arnold. (MA 15+ ls)
1.45 Ginger Snaps (2000) Thriller. (MA 15+ h)
3.35 One-Eyed King (2001) Crime. (MA 15+ lv)
5.30 Stephen King's Desperation (2006) Drama. (M vh)

MOVIE EXTRA 413

6.00 Why Do Fools Fall In Love (cont.)
6.45 Finding Graceland (1998) Drama. (PG)
8.30 The Innocent (1993) Drama. (M lsv)
10.30 Escape Clause (1996) Drama. (MA 15+ vl)
12.15 The Waterboy (1998) Comedy. Adam Sandler. (M l)
1.45 100 Women (2002) Comedy. (MA 15+ s)
3.30 10 Things I Hate About You (1999) Romantic Comedy. (PG)
5.15 The Cherokee Kid (1996) Comedy. (M vl)
7.00 Krippendorf's Tribe (1998) Comedy. Richard Dreyfuss. An anthropologist is given a $100,000 grant to discover the last tribe of Papua New Guinea, but instead he squanders the money. Desperate to fool his colleagues, he creates a tribe in his backyard! (PG)
8.30 The Fugitive (1993) Thriller. Harrison Ford. In this intense Oscar-nominated action thriller, Dr Richard Kimble escapes from prison to pursue his wife's killer, finding he has an equally crafty US Marshal hot on his heels. (M v)
10.45 Stage Beauty (2004) Drama. Billy Crudup. Men playing women, outrageous! When Charles II banned the practice in Britain's theatres, what was a lady-boy to do? (M svl)
12.30 Lansky (1999) Drama. (MA 15+ vl)
2.30 Finding Graceland (1998) Drama. (PG)
4.00 March Of The Penguins (2005) Documentary. CC
5.30 Krippendorf's Tribe (1998) Comedy. (PG)

MOVIE GREATS 415

6.00 Doctor At Sea (cont.)
6.20 The Computer Wore Tennis Shoes (1969) Family.
7.55 The Bonfire Of The Vanities (1990) Comedy. (M asl)
10.00 Highlander (1986) Action. (M vs)
12.00 Eight Men Out (1988) Drama. (PG)
2.00 Black Dog (1998) Action. (M lv)
3.30 Short Circuit (1986) Family. (PG)
5.10 Jacknife (1989) Drama. (M lv)
6.55 Solomon's Choice (1992) Family. Joanna Kerns. Loving parents face a nightmare decision: should the life of their son be jeopardised to give their teenage daughter a chance to survive? (PG)

It's All About The Music

8.30 The Neverending Story (1984) Fantasy. Barret Oliver. Bastian, a lonely young boy, escapes to an attic where he becomes engrossed in a book about a magical kingdom of dragons and mystical creatures that is on the brink of destruction.
10.05 The Great Train Robbery (1979) Action. Sean Connery. An ambitious criminal plans to steal a shipment of gold from a moving train, and in order to pull off this elaborate scheme, he must plan everything down to the last detail. (PG) CC
12.00 The Manchurian Candidate (1962) Drama. (M v) (B&W) F/P.
2.10 Hunted (1952) Crime. Dirk Bogarde. (PG) (B&W)
3.35 The Computer Wore Tennis Shoes (1969) Family. Kurt Russell.
5.05 The Bonfire Of The Vanities (1990) Comedy. (M asl) F/P.

TCM 417

6.00 Now, Voyager (cont.)

Mummies Dearest

6.35 The Subject Was Roses (1968) Drama. Martin Sheen. (PG) CC
8.35 Come Live With Me (1941) Comedy. James Stewart. (B&W) CC
10.10 Deep In My Heart (1954) Musical. José Ferrer, Merle Oberon. CC

Mummies Dearest

12.30 Now, Voyager (1942) Drama. Paul Henreid, Bette Davis. (B&W) CC
2.40 Come Live With Me (1941) Comedy. James Stewart, Hedy Lamarr. (B&W) CC
4.15 Deep In My Heart (1954) Musical. José Ferrer. CC

Mummies Dearest

6.30 The Subject Was Roses (1968) Drama. Martin Sheen, Patricia Neal. (PG) CC

Star Birthday Robert Montgomery

8.30 Lady In The Lake (1947) Thriller. Robert Montgomery, Audrey Totter. A hard-boiled private detective, Philip Marlowe, rolls with the punches in this mystery told in a unique first-person perspective. (PG) (B&W) CC
10.15 The Easiest Way (1931) Drama. Adolphe Menjou, Constance Bennett. (B&W)
11.35 June Bride (1948) Comedy. Robert Montgomery, Bette Davis. (B&W) CC
1.20 Strangers May Kiss (1931) Drama. Robert Montgomery. (B&W)
2.45 The Last Of Mrs. Cheyney (1937) Comedy. Robert Montgomery, Joan Crawford. (B&W) CC
4.30 Lady In The Lake (1947) Thriller. Robert Montgomery, Audrey Totter. (PG) (B&W) CC

WORLD MOVIES channel 419

6.00 The Thin Blue Line (cont.)
6.25 The Last Mitterrand (2005, France) Drama. (PG)
8.20 Zozo (2005, Sweden in Arabic, Swedish) Drama. (M alv)
10.05 The Thin Blue Line (1988, USA) Documentary. (PG)
11.45 Casshern (2004, Japan) Sci-Fi. (TBC)
2.10 Countdown (2004, Russian, English) Action. (MA 15+ av)
4.00 Trilogy: The Weeping Meadow (2003, Greece) Drama. (PG)
6.45 Zozo (2005, Sweden in Arabic, Swedish) Drama. A sweet and moving portrayal of a young Lebanese boy's struggle to fit in after the tragic death of his parents. (M alv)

Main Feature

8.30 Wallander: The Overdose (2005, Sweden) Crime Thriller. A suicide and a disappearance mark the beginning of an investigation that uncovers a sordid drug and prostitution ring. (M adv)
10.05 The Young Lieutenant (2005, France in French, Russian) Dramatic Thriller. A refreshing, genuine cop tale about a young police graduate who leaves the safety of his low-crime town to take up post in Paris. (M alv)
12.00 Himalaya (1999, France in Tibetan, German) Adventure Drama. (PG)
1.50 The Last Mitterrand (2005, France) Drama. (PG)
3.45 See The Sea (1997, France) Thriller. (MA 15+ sna)
5.05 Wallander: The Overdose (2005, Sweden) Crime Thriller. (M adv)

FOX1 SPORTS 501

6.00 Golf US PGA Tour. (cont.)
8.00 Golf US PGA Nationwide Tour Championship. BMW Chairty Pro-Am. Final Round.
11.00 AFL Round 8. Sydney v Port Adelaide.
1.00 AFL Round 8. West Coast v Melbourne.
3.00 Motorsport NASCAR. All-Star Challenge.
5.30 Motorsport Land Rover G4 Challenge.
6.00 Motorsport Land Rover G4 Challenge.
6.30 Rugby Union Super 14 Extra Time.
7.30 AFL The Winners.
8.30 AFL On The Couch. **LIVE**
9.30 Rugby Union Super 14 Extra Time.
10.30 Motorsport World Rally Championship. Italy. Day 3.
11.00 Surf Lifesaving Ocean Assault.
12.00 AFL The Winners.
1.00 AFL On The Couch.
2.00 Motorsport Motorsport Special. Champion – Stewart.
3.00 Motorsport Motorsport Special. Champion – Moss.
4.00 Motorsport Land Rover G4 Challenge.
5.00 Strongman 2006 IFSA Strongman World Championship 3-Disc Set.

FOX2 SPORTS 502

6.00 Triathlon Australian Ironman Series. Round 2.
7.00 Rugby Union Super 14. Final. TBA v TBA.
9.00 Tennis ATP Masters. Hamburg Final. Highlights.
11.00 Golf USLPGA Tour. Sybase Classic. Final Round.
1.00 Motorsport World Rally Championship. Italy. Day 2.
1.30 Motorsport World Rally Championship. Italy. Day 3.
2.00 Pool World Pool League.
3.00 Pool World Pool League.
4.00 Golf Euro PGA Tour. Irish Open. Final Round.
7.00 General The Back Page.
8.00 Cricket International Test Match. England v West Indies. 1st Test. Day 5. **LIVE**
3.00 Athletics European Indoor Championships. Birmingham, UK. Day 2.
5.00 Triathlon Australian Ironman Series. Round 3.

FOX3 SPORTS 503

6.00 Ice Hockey NHL Post-Season Highlights. (cont.)
7.00 General Transworld Sport.
8.00 Motorsport MotoGP. Round 5. French GP.
10.30 Rugby League NRL. TBA v TBA.
12.00 Rugby League NRL. TBA v TBA.
1.30 Rugby League NRL. TBA v TBA.
3.00 Rugby League NRL. TBA v TBA.
4.30 Rugby League NRL. TBA v TBA.
6.00 Rugby League Monday Night Football Pre-Game Show. **LIVE**
7.00 Rugby League NRL. TBA v TBA. **LIVE**
9.00 Rugby League Monday Night Football Post-Game Show. **LIVE**
9.30 General The Back Page.
10.30 Golf US PGA Tour. AT&T Classic Final Round Highlights.
1.30 Watersports Watersports World.
2.30 Squash PSA World Super Series. Windy City Open. (Pt 1)
3.30 Squash PSA World Super Series. Windy City Open. (Pt 2)
4.30 Fishing What A Catch!
5.00 Fishing What A Catch!
5.30 General Sportswatch.

MON 21

PROGRAMS LISTED IN EASTERN STANDARD TIME. SA VIEWERS SUBTRACT 30 MINUTES AND WA VIEWERS 2 HOURS FROM ALL PROGRAM TIMES.

neil perry – high steaks

He's Australia's most successful chef and he's about to embark on a high risk venture to launch his biggest restaurant.

a world premiere series
tonight at 8pm

THE LIFESTYLE CHANNEL

ESPN 508

6.00 Football Spanish Primera Division. (cont.)

7.00 Football International Beach Soccer.

8.00 SportsCenter LIVE

9.00 Baseball Baseball Tonight. **LIVE**

10.00 Baseball ESPN's Sunday Night Baseball. New York Yankees v New York Mets. **LIVE**

1.00 Motorsport O'Reilly NHRA Thunder Valley Nationals. Final Eliminations.

4.00 Football Italian Serie A Football. Round 36.

6.00 SportsCenter

7.25 Football Spanish Primera Division. Round 36.

9.30 Football ESPNsoccernet's Press Pass. **LIVE**

10.00 Rugby Union Heineken Cup Rugby. Final. Twickenham Stadium London, England.

12.00 Baseball ESPN's Sunday Night Baseball. New York Yankees v New York Mets.

3.00 Golf Regions Charity Classic.

5.00 Motorsport Indianapolis 500 Qualifying: Bump Day.

FUEL TV 516

6.00 X-Terrain
6.30 Project Detention
7.00 X-Play
7.30 The Captain & Casey Show
8.00 Firsthand
8.30 The Daily Habit
9.00 X-Play
9.30 10 Count
10.00 Aqua Action
10.30 X Sport
11.00 Ride Guide Bike
11.30 RAD The Groms Tour America
12.00 New Pollution
12.30 10 Count
1.00 Iaorana
1.30 The Daily Habit
2.00 Project: RED
2.30 Rise Above
3.00 X Sport
3.30 Project Detention
4.00 Ride Guide Bike
4.30 RAD The Groms Tour America
5.00 New Pollution
5.30 X-Play
6.00 Iaorana
6.30 The Daily Habit
7.00 Firsthand Get to know your favourite freestyle sports athletes more than you ever thought possible. This in-depth show dedicates a whole half-hour to really get to know the most interesting competitors out there.
7.30 LG Action Sports Champs 2006
8.30 TELUS World Ski & Snowboard Champs 2004
9.30 Dew Action Sports Tour 2006
10.30 Project: RED
11.00 Rise Above
11.30 The Daily Habit
12.00 Firsthand
12.30 XSNZ
1.00 Weekly Update
1.30 Sacred Ride
2.00 GKA
2.30 X Sport
3.00 Freeze Sports
3.30 Aqua Action
4.00 Ride Guide Bike
4.30 Action Sports
5.00 High Octane
5.30 Skier's World

NAT GEO ADVENTURE 517

6.00 Mantracker
6.30 Chasing Che
7.00 Great Adventure People
8.00 Amazing Adventures Of A Nobody
8.30 Ultimate Playground
9.00 Rough Trades
9.30 Chasing Che
10.00 Great Adventure People
11.00 Amazing Adventures Of A Nobody
11.30 Ultimate Playground
12.00 Rough Trades
12.30 Chasing Che
1.00 Great Adventure People
2.00 Amazing Adventures Of A Nobody
2.30 Ultimate Playground
3.00 Rough Trades
3.30 Chasing Che
4.00 Great Adventure People
5.00 Amazing Adventures Of A Nobody
5.30 Ultimate Playground
6.00 Rough Trades
6.30 Chasing Che
7.00 Great Adventure People
8.00 Amazing Adventures Of A Nobody
8.30 Ultimate Playground Laird competes against top racers in three fields: ATV, snowmobiling and PWC.
9.00 Rough Trades
9.30 Chasing Che
10.00 Great Adventure People
11.00 Amazing Adventures Of A Nobody
11.30 Ultimate Playground
12.00 Rough Trades
12.30 Chasing Che
1.00 Great Adventure People
2.00 Amazing Adventures Of A Nobody
2.30 Ultimate Playground
3.00 Rough Trades
3.30 Chasing Che
4.00 Great Adventure People
5.00 Amazing Adventures Of A Nobody
5.30 Ultimate Playground

THE HISTORY CHANNEL 608

6.00 Butch Cassidy And The Sundance Kid (cont.)
6.30 Navy Seals (PG) **History Classroom**
7.30 Stalin (PG)
8.30 The New Zealand Wars (PG)
9.30 Hitler: A Career (PG)
11.30 Dogfights (PG)
12.30 Dunkirk (PG)
1.30 Butch Cassidy And The Sundance Kid (PG)
2.30 The War Files (PG)
3.30 Line Of Fire (PG)
4.30 Ancient Plastic Surgery (PG)
6.30 Great Cemeteries Of The World Pere Lachaise Cemetery #2. (PG)
7.00 Epitaph Juke Box Murder/ World Famous. (PG)
7.30 Battlefield Monte Cassino. The definitive WWII series that analyses the key battles of the war using archive, maps and graphics and interviews to provide context. New Episode. (PG)
9.30 Viking Longships (Pt 2): Two rival rowing teams attempt one of the great Viking crossings from Denmark to England. The teams must race more than 450 miles by oar and sail, using replica Viking longboats, in the ultimate boat race across the North Sea. New Episode. (PG)
10.30 Digging For The Truth Stonehenge Secrets Revealed. (PG)
11.30 The War Files War In Europe. (PG)
12.30 Infamous Murders (M)
1.00 Ancient Plastic Surgery (PG)
3.00 Vanishings (PG)
3.30 Battlefield (PG)
5.30 Viking Longships (PG)

DISCOVERY CHANNEL 610

6.00 True Crime Scene (cont.)
6.30 The FBI Files (M v)
7.30 American Hot Rod (PG)
9.30 Tigers Attack (PG)
11.30 Ultimate Biker Challenge (PG)
12.00 Street Tuner Challenge (PG)
12.30 Mummy Autopsy (PG)
1.30 Decoding Disaster (PG)
2.30 The FBI Files (M v)
3.30 American Chopper (PG) CC
4.30 American Hot Rod (PG)
5.30 Living With The Kombai Tribe New Episode. Extreme travellers Mark Anstice and Olly Steeds begin a unique expedition into the rainforests of West Papua. Their goal is to make their own waleena, a traditional Kombai tree house, some 80ft above the ground. (PG)
6.30 I Shouldn't Be Alive Blood In The Water. A boating party up South Africa's Zambezi River gets thrown over by a hippo, dumping them in a river of crocodiles. (PG)
7.30 Untold Stories Of The ER Crushed.In a freak accident, a stack of drywall collapses on a young boy. More than one thousand pounds of weight crushes his chest, cutting off the blood supply to his vital organs. (PG m)
9.30 Mythbusters (PG)
10.30 American Hot Rod (PG)
12.30 The FBI Files (M v)
1.30 Untold Stories Of The ER (PG m)
3.30 Mythbusters (PG)
4.30 American Hot Rod (PG)
5.30 Mean Machines (PG)

NATIONAL GEOGRAPHIC CHANNEL 612

6.00 Is It Real?
7.00 Naked Science CC
8.00 Jean-Michel Cousteau: Ocean Adventures
9.00 Megastructures
10.00 The Living Edens
11.00 Is It Real?
12.00 Perfect Storm
1.00 Hollywood Science
2.00 Inside: The FBI
3.00 Air Crash Investigation CC
4.00 Naked Science CC
5.00 Jean-Michel Cousteau: Ocean Adventures Visit each of the US' National Marine Sanctuaries. These underwater parks are a little known and rarely visited treasure about to be uncovered.
6.00 I Didn't Know That
6.30 Megastructures
7.30 Space Shuttle Challenger The Challenger was to have launched the first civilian, school teacher Christa McAuliffe, into space in 1986. Instead, 73 seconds after blast off, it was engulfed in flame and broke apart in the sky. (PG)
8.30 Air Crash Investigation Miracle Escape/ Mistaken Identity. CC
10.30 Inside: Iraq's Kill's Zone Would you leave friends and family to voluntarily work in a war zone? Is six hundred US dollars a day worth risking your life?
11.30 Space Shuttle Challenger (PG)
12.30 Air Crash Investigation CC
2.30 Inside: Iraq's Kill's Zone
3.30 Jean-Michel Cousteau: Ocean Adventures
4.30 Megastructures
5.30 I Didn't Know That

Animal Planet 615

6.00 Mississippi: Tales Of The Last River Rat (cont.)
6.30 The Crocodile Hunter (PG)
7.30 The Planet's Funniest Animals
8.00 Wild On The Set (PG)
8.30 Animal House (PG)
9.00 OceanZoo
9.30 Animal Precinct (PG)
10.30 Wild Rescues (PG)
11.00 Monkey Business
11.30 The Jeff Corwin Experience (PG)
12.30 The Planet's Funniest Animals
1.00 Wild On The Set (PG)
1.30 The Crocodile Hunter (PG)
2.30 Austin Stevens: Most Dangerous... (PG)
3.30 Wild Rescues Pesky Critters, Tiger Haven. (Pt 1 & 2) (PG)
4.00 Monkey Business
4.30 The Crocodile Hunter Last Water Hole Of The Outback. (PG)
5.30 Cell Dogs Rockville. (PG)
6.30 The Crocodile Hunter Island Of Snakes. (PG)
7.30 Austin Stevens: Most Dangerous... In Search Of The Ultimate Pit Viper. (PG)
8.30 Wild Indonesia Underwater Wonderland. (PG)
9.30 The Jeff Corwin Experience Brazil: Saving The Tamarin. (PG)
10.30 Cell Dogs (PG)
11.30 The Crocodile Hunter (PG)
12.30 Austin Stevens: Most Dangerous... (PG)
1.30 Wild Indonesia (PG)
2.30 The Jeff Corwin Experience (PG)
3.30 The Crocodile Hunter (PG)
4.30 Austin Stevens: Most Dangerous... (PG)
5.30 Cell Dogs (PG)

ci 617

6.00 The New Detectives (cont.)
6.30 Airline (M)
7.00 Police Ten 7 (M)
7.30 Cold Case Files (M)
8.30 Investigative Reports (M)
9.30 The FBI Files (M)
10.30 City Confidential (M)
11.30 The New Detectives (M)
12.30 Airline (M)
1.00 Police Ten 7 (M)
1.30 Cold Case Files (M)
2.30 Blue Murder (MA 15+)
4.30 Arrest & Trial (M)
5.00 Police Ten 7 (M)
5.30 City Confidential (M)
6.30 Airline New Episode. (M)
7.00 Cops New Episode. (M)
7.30 Cold Case Files A Deadly Pattern/A Desperate Housewife. It's 4am and William New makes a 911 call to police saying an intruder broke into his mobile home in Santee, CA, injuring his wife Phyllis. New Episode. (M)
8.30 Forensic Files Signed, Sealed & Delivered. Two men were convicted of intentionally shooting and killing a passenger in a moving car, their friend was granted immunity for testifying against them, and the case was closed. New Episode. (M)
9.30 Forensic Investigators (M)
10.30 Cops (M)
11.00 Airline (M)
11.30 Crime & Punishment (M)
12.30 Police Ten 7 (M)
1.00 Cops (M)
1.30 Cold Case Files (M)
2.30 Forensic Files (M)
3.30 Forensic Investigators (M)
4.30 Cops (M)
5.30 City Confidential (M)

CC = CLOSED CAPTIONED LINKED SERIES START PREMIERE PROGRAMS APPEAR IN RED +2 TIMESHIFT CHANNEL OPTION – PROGRAMS ARE AIRED TWO HOURS AFTER LISTING

638 Discovery Science

6.00 Million 2 One (PG)
6.30 Test Pilots (PG)
7.30 New Technology Of War (PG)
8.30 Paleoworld
9.30 The New Inventors
10.00 Test Pilots (PG)
11.00 New Technology Of War (PG)
12.00 Discover Magazine (PG)
1.00 Million 2 One (PG)
1.30 Pure Inventions
2.00 What's That About?
3.00 Paleoworld
4.00 The New Inventors
4.30 Discover Magazine (PG)
5.30 Pure Inventions
6.00 Million 2 One (PG)
6.30 Test Pilots Flying The Wing. (PG)
Ultimate Machines
7.30 New Technology Of War The Future Of War. New Episode. (PG)
Discovery Science Classics
8.30 Paleoworld Tale Of A Sail/ Attack Of The Killer Kangaroos.
9.30 The New Inventors New Episode.
10.00 Test Pilots Flying The Wing. (PG)
11.00 New Technology Of War (PG)
12.00 Discover Magazine (PG)
1.00 Million 2 One (PG)
1.30 Pure Inventions
2.00 ND-Structible (PG)
3.00 Extreme Machines (PG)
4.00 The New Inventors
4.30 Discover Magazine (PG)
5.30 Escape From Experiment Island

640 home & health

6.00 Dr. Know
6.30 Aerobic Conditioning
7.00 All Star Workouts
8.00 Total Body Sculpt With Gilad
8.30 Style By Jury
9.30 Twins By Surrogacy (PG m)
10.30 Cover Shot
11.00 Dress Of Your Dreams
11.30 Renovate My Wardrobe
12.00 Til Debt Do Us Part (PG)
12.30 Twins By Surrogacy (PG m)
1.30 Mini Models
2.00 A Personal Story (PG m)
2.30 A Dating Story (PG)
3.00 Berman & Berman (PG)
3.30 House Of Babies (PG m)
4.00 Bringing Home Baby (PG)
4.30 Mum's The Word (PG)
5.00 Perfect Proposal (PG)
5.30 Fixing Dinner
6.00 Dr. Know
6.30 Plastic Surgery: Before And After (PG m)
7.30 Dress Of Your Dreams
8.00 Renovate My Wardrobe
8.30 Style By Jury
9.30 Twins By Surrogacy (PG m)
10.30 Cover Shot
11.00 Dress Of Your Dreams
11.30 Renovate My Wardrobe
12.00 Til Debt Do Us Part (PG)
12.30 Twins By Surrogacy (PG m)
1.30 Mini Models
2.00 A Personal Story (PG m)
2.30 A Dating Story (PG)
3.00 Berman (PG)
3.30 House Of Babies (PG m)
4.00 Bringing Home Baby (PG)
4.30 Mum's The Word (PG)
5.00 Perfect Proposal (PG)
5.30 Fixing Dinner

646 travel & living

6.00 Amazing Vacation Homes
6.30 Globe Trekker (PG)
7.30 Europe's Richest People (PG)
8.30 Top Ten Bizarre Buildings
9.30 Bizarre Foods (PG)
10.30 Thirsty Traveler (PG)
11.00 Passport To Europe With Samantha Brown
11.30 Globe Trekker (PG)
12.30 Lonely Planet Six Degrees (PG)
1.30 Karma Trekkers (PG)
2.30 Miami Ink Best Tatts (PG)
3.30 Chhattisgarh – The Tribal Planet (PG)
4.00 Cocktail Kings (PG)
4.30 Thirsty Traveler (PG)
5.00 Passport To Europe With Samantha Brown
5.30 Outrageous Lawn Ornaments
6.30 Globe Trekker (PG)
7.30 Miami Ink Best Tatts (PG)
8.30 Thirsty Traveler (PG)
9.00 Cocktail Kings Milan. (PG)
9.30 Europe's Richest People (PG)
10.30 America's Best Beach Hotels (PG)
11.30 Miami Ink Best Tatts (PG)
12.30 Weird Travels (PG)
1.30 Thirsty Traveler (PG)
2.00 Passport To Europe With Samantha Brown
2.30 America's Best Beach Hotels (PG)
3.30 Sun, Sea & Bargain Spotting
4.30 Thirsty Traveler (PG)
5.00 Cocktail Kings (PG)
5.30 Europe's Richest People (PG)

701

6.00 Dora The Explorer
6.30 The Backyardigans
6.55 Cooking For Kids With Luis
7.00 LazyTown
7.30 SpongeBob SquarePants
8.20 The Fairly OddParents
9.10 The Adventures Of Jimmy Neutron: Boy Genius
10.00 Rugrats All Grown Up
11.00 The Amanda Show
11.30 SpongeBob SquarePants
2.00 The Adventures Of Jimmy Neutron: Boy Genius
2.50 Catscratch
3.05 Danny Phantom
3.30 The Wild Thornberrys
4.00 The Fairly OddParents
4.30 Mr. Meaty
5.00 SpongeBob SquarePants
5.30 Zoey 101
6.00 Drake & Josh
7.00 Totally Spies
7.30 The Sleepover Club
8.00 SpongeBob SquarePants
8.30 Ned's Declassified School Survival Guide
9.20 Romeo!
10.20 All That This sketch comedy show features kids who have totally whacked out outlooks.
1.20 SpongeBob SquarePants
1.45 Rocko's Modern Life
2.10 Hey Arnold!
2.35 Cousin Skeeter
3.00 Brothers Garcia
3.25 Amanda Show
3.50 The Story Of Tracy Beaker
4.15 Secret Agent Men
4.40 The Boy
5.05 Martin Mystery
5.30 My Life As A Teenage Robot

703 Nick Jr. Play along and learn

6.00 Wow! Wow! Wubbzy!
6.30 Dora
7.00 Wonder Pets
7.30 PicMe
8.00 Fifi And The Flowertots
8.30 LazyTown
9.00 Dora
9.30 Backyardigans
10.00 Hi-5
10.30 PicMe
10.35 Balamory
11.00 Blue's Clues
11.30 Open Sesame
12.00 Wow! Wow! Wubbzy!
12.30 The Upside Down Show
1.00 Peppa Pig
1.30 Miss Spider
2.00 Fifi And The Flowertots
2.30 Dora
3.00 The Backyardigans
3.30 Cooking For Kids With Luis
3.35 Maggie And The Ferocious Beast
4.00 LazyTown
4.30 Hi-5
5.00 Wow! Wow! Wubbzy!
5.30 Gardening For Kids
5.35 Dora
6.00 Peppa Pig
6.30 PicMe
6.40 The Upside Down Show
7.05 Blue's Clues
7.35 Balamory
8.00 Wow! Wow! Wubbzy!
8.30 Little Bill
9.00 Noddy
9.15 Billy
9.30 Miss Spider
10.00 The Backyardigans
10.30 Hi-5
11.00 Balamory
11.30 Blue's Clues
12.00 Open Sesame
12.30 Wow! Wow! Wubbzy!
1.00 Upside Down Show
1.30 Peppa Pig
2.00 Miss Spider
2.30 Fifi And The Flowertots
3.00 Little Bill
3.30 Hi-5
4.00 Wonder Pets
4.30 LazyTown
5.00 Fetch The Vet
5.15 Oswald
5.30 Backyardigans

707 Disney Channel

6.00 Disney's Lilo & Stitch: The Series CC
6.30 Recess
7.00 Kim Possible CC
7.30 The Suite Life Of Zack & Cody CC
8.00 That's So Raven CC
8.30 Phil Of The Future CC
9.00 Black Hole High
9.30 Lizzie McGuire CC
10.00 Even Stevens
10.30 That's So Raven CC
11.00 The Proud Family
11.30 Kim Possible CC
12.00 Disney's American Dragon: Jake Long CC
12.30 Fillmore!
1.00 The Weekenders
1.30 Disney's Brandy & Mr. Whiskers
2.00 Disney's Lilo & Stitch: The Series CC
2.30 Teacher's Pet
3.00 The Proud Family
3.30 Recess
4.00 Kim Possible
4.30 Wicked Science
5.00 The Suite Life Of Zack & Cody CC
5.30 That's So Raven CC
6.30 The Emperor's New Groove 2: Kronk's New Groove (2005) Animation. CC
7.45 The Emperor's New School CC
8.00 The Suite Life Of Zack & Cody CC
8.30 Smart Guy (PG)
9.00 Phil Of The Future CC
9.30 Disney's Night Owl

709 Disney Channel

6.00 The Doodlebops
6.30 Rolie Polie Olie
7.00 Bob The Builder
7.30 Higglytown Heroes CC
8.00 Little Einsteins CC
8.30 JoJo's Circus CC
9.00 Mickey Mouse Clubhouse CC
9.30 Handy Manny CC
10.00 The Wiggles
10.30 Stanley
11.00 The Doodlebops New Episode.
11.30 Bob The Builder
12.00 Rolie Polie Olie
12.30 New Adventures Of Madeline
1.00 JoJo's Circus CC
1.30 The Wiggles
2.00 Higglytown Heroes CC
2.30 Little Einsteins
3.00 Mickey Mouse Clubhouse CC
3.30 Out Of The Box
4.00 Handy Manny
4.30 Stanley CC
5.00 Mickey Mouse Clubhouse CC
5.30 Little Einsteins CC
6.00 The Wiggles
6.30 JoJo's Circus CC
7.00 The Doodlebops
7.30 Rolie Polie Olie
8.00 Bob The Builder
8.30 Higglytown Heroes CC
9.00 Little Einsteins CC
9.30 JoJo's Circus CC
10.00 Playhouse Disney's Night Owl

713 Cartoon Network

6.00 Dragon Ball
6.30 Dragon Ball Z
7.00 Teenage Mutant Ninja Turtles: Fast Forward New Episode.
7.30 Ben 10
8.00 Pokémon: Advanced Battle
8.30 Naruto
9.00 Tom & Jerry
9.30 Camp Lazlo
10.00 Foster's Home
11.00 Codename: Kids Next Door
11.30 What's New, Scooby-Doo?
12.00 Baby Looney Tunes CC
1.00 Hi Hi Puffy AmiYumi
1.30 Powerpuff Girls CC
2.00 Pet Alien
2.30 Ed/Eddy CC
3.00 Squirrel Boy
3.30 Camp Lazlo
4.00 Foster's Home CC
4.30 Billy & Mandy
5.00 Ben 10 New Episode.
5.30 Codename: Kids Next Door
6.00 MÄR
6.30 Teen Titans CC
7.00 Dragon Ball Z
7.30 Billy & Mandy
8.00 Camp Lazlo
8.30 My Gym Partner's A Monkey
9.00 Naruto
9.30 Dragon Ball
10.00 MÄR [adult swim]
10.30 Ghost In The Shell: Stand Alone Complex
11.00 InuYasha
11.30 Ghost In The Shell: Stand Alone Complex
12.00 InuYasha
12.30 Naruto
1.00 Pokémon: Advanced Battle
1.30 Ben 10
1.55 My Gym Partner's A Monkey
2.30 Camp Lazlo
2.55 Ed/Eddy CC
3.30 Billy & Mandy
3.55 Kids Next Door CC
4.30 Foster's Home
4.55 Hi Hi Puffy
5.30 Kids Next Door

715 Boomerang

6.00 Top Cat
6.30 Captain Caveman
7.00 Looney Tunes
8.00 Tom & Jerry
8.30 Yogi Bear
9.00 Flintstones
9.30 Flintstone Kids Tiny TV
10.00 Firehouse Tales
10.15 Gordon The Garden Gnome
10.30 Postman Pat
10.45 Bottle Top Bill
11.00 Dragon Tales
11.30 Franklin
12.00 Tom & Jerry Kids Show
12.30 Dynomutt CC
1.00 Josie And The Pussycats
1.30 Captain Caveman Grrrr!
2.00 Yogi Bear
2.30 The Hair Bear Bunch CC
3.00 Richie Rich
3.30 Mike, Lu & Og CC
4.00 The Scooby & Scrappy Doo Show CC
4.30 Sylvester & Tweety Mysteries Rush Hour
5.00 Road Runner
5.30 Tom & Jerry
6.00 Flintstones
6.30 The Jetsons
7.00 Loonatics Unleashed
7.30 Duck Dodgers
8.00 Cow And Chicken CC
8.30 Sheep In The Big City Boomeraction
9.00 Mr T
9.30 Captain Planet
10.00 Boom, Boom, Boom
12.00 Yo! Yogi Show
12.30 ALF
1.00 The New Shmoo
1.30 Yakky Doodle
2.00 Fantastic Max CC
2.30 Pixie And Dixie
3.00 Yogi Bear
3.30 Augie Doggie
4.00 Dynomutt CC
4.30 Snooper & Blabber
5.00 Huckleberry Hound
5.30 Magilla Gorilla

PROGRAMS LISTED IN EASTERN STANDARD TIME. SA VIEWERS SUBTRACT 30 MINUTES AND WA VIEWERS 2 HOURS FROM ALL PROGRAM TIMES

WANT SPORTS NEWS NOW?
Get the latest sports news insantly, 24 hours a day with FOX SPORTS Active.
See page 219 for details
help

WHAT TO WATCH

PREMIERE

Camp Orange: The Mystery Of Spaghetti Creek

Mondays from May 28 @ 4.30pm, Nickelodeon [701]
Maude Garrett and your four favourite teams kick slime in the return of this mega-messy reality favourite. Repeated Wednesdays at 7pm, plus secret footage shown on Thursdays at 4.30pm!

The World According To Google

TOP PICK

PREMIERE

Friday 25 @ 8pm, The LifeStyle Channel [106]
Most of us use Google's products every day, but how did it evolve into one of the most successful companies in the world?

Ice T's Rap School

MARATHON

Saturday 26 @ 11.30am, Channel [V] [801]
Mix the *OG Original Gangster* with two shots of *School Of Rock* and a splash of *Flavor Of Love* and you've got three hours of *Ice T's Rap School*, straight up!

Jamie Oliver's Birthday

MARATHON

Sunday 27 from 12.30pm, LifeStyle FOOD [117]
Celebrate the Naked Chef's birthday with nine hours of Oliver. From *Jamie's Kitchen* to *Happy Days Live*, dessert in your birthday suit is optional.

Scooby-Doo And The Alien Invaders

CLASSIC

Sunday 27 @ 5.30pm, Boomerang [715]
When Scooby and the gang find a government property in the desert, they become involved in a Roswell-style riddle.

Superhomes

PREMIERE

Sundays from May 27 @ 6.30pm, How To Channel [118]
Go inside the world's most exclusive properties with Sotheby's International Realty in this series that's got *Lifestyles Of The Rich And Famous* beat.

Comedy Gold

PREMIERE

Sundays from May 27 @ 8.30pm, THE COMEDY CHANNEL [113]
What makes Canadians so funny? They'll tell you why in this special with *Saturday Night Live* creator Lorne Michaels, Mike Myers and other comedy kings.

Falling In Love With The Girl Next Door *PREMIERE*

Monday 28 @ 8.30pm, Hallmark Channel [116]
Shelly Long and Patty Duke are rival matriarchs in this light hearted tale of in-laws at war.

Crime Investigation Australia: The Greenough Family Massacre

TOP PICK

WORLD PREMIERE

Thursday 31 @ 7.30pm, Crime & Investigation Network [617]
A chilling insight into the 1993 slaying of Karen MacKenzie and her three kids in Western Australia.

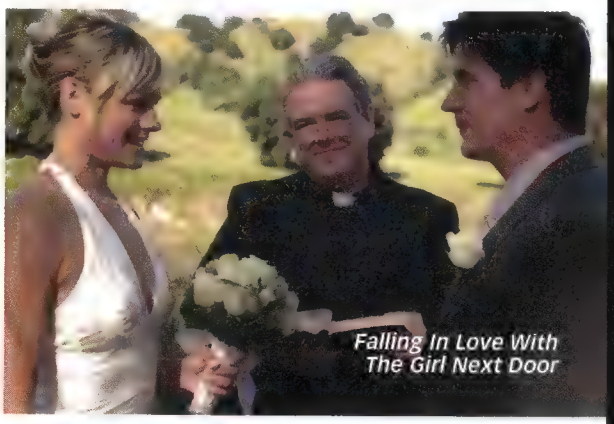

Falling In Love With The Girl Next Door

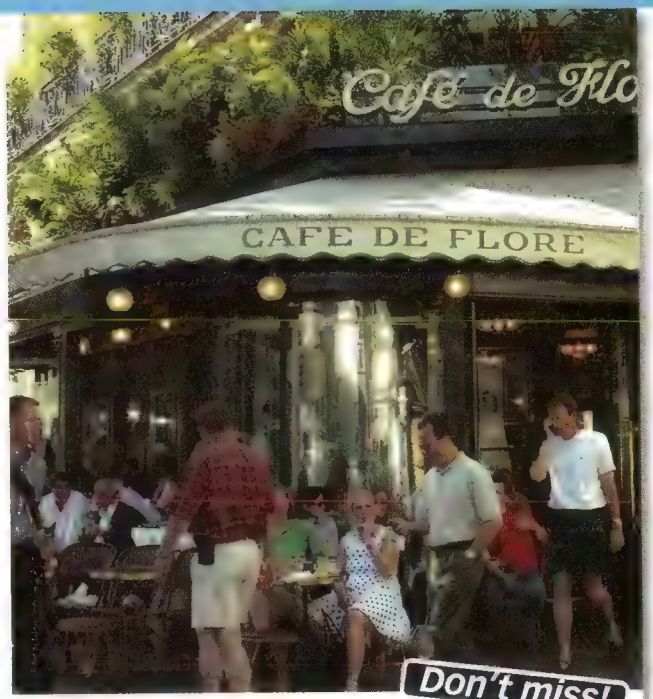

Don't miss!

Black Coffee

PREMIERE

Fridays from May 25 @ 8.30pm, Discovery Travel & Living [646]

The coffee bean has travelled a long way since its humble beginnings in the Ethiopian highlands. This three-part series explores the social and economic impact caused by the world's demand for 500 billion cups of joe each year.

NOW SHOWING

The Ice Harvest *PREMIERE*
Tuesday 22 @ 8.30pm, SHOWTIME

Little Death
Tuesday 22 @ 10.25pm, WORLD MOVIES Channel

Little Miss Sunshine
PREMIERE Thursday 24, every 30 minutes, FOXTEL Box Office

The Wild *PREMIERE*
Thursday 24, every 30 minutes, FOXTEL Box Office

An Ideal Husband
Friday 25 @ 8.30pm, SHOWTIME GREATS

Sky High
Friday 25 @ 8.30pm, MOVIE ONE

Basic Instinct 2 *PREMIERE*
Sunday 27 @ 8.30pm, SHOWTIME

Firewall
Sunday 27 @ 8.30pm, MOVIE ONE

Shadows In The Sun
PREMIERE Tuesday 29 @ 9.30pm, SHOWTIME

Wal-Mart: The High Cost Of Low Price
Wednesday 30 @ 9.30pm, MOVIE EXTRA

A Sound Of Thunder
Thursday 31 @ 6.45pm, MOVIE ONE

Transamerica

Wednesday 23 @ 9.30pm, MOVIE EXTRA

Desperate Housewife Felicity Huffman's character in this is called Bree – but the role has nothing to do with Wisteria Lane. She earned an Oscar nomination as a pre-operative male to female transsexual who learns she fathered a son from a previous encounter.

ALBUMS YOU **MUST** OWN

» The quintessential countdown: MAX's *100 Albums You Have To Own* on Saturday 26 from 9am. Do you agree with our top five?

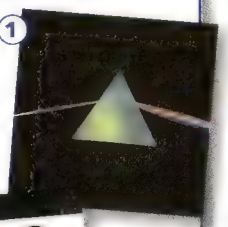

1 *The Dark Side Of The Moon*, **Pink Floyd**
This stayed in the US album charts for 14 years – a record for a record.

2 *The Joshua Tree*, **U2**
...And **Bono** and the boys are still making top tunes 20 years later.

3 *Parallel Lines*, **Blondie**
Sunday Girl **Debbie Harry's** electro-lyrics sound hot even today.

4 *Back In Black*, **AC/DC**
We had to get an Australian band in here – and AccaDacca will always be the best.

5 *What's Going On*, **Marvin Gaye**
The essential smooth sounds album from the late soul legend.

SPORTS FANATIC

FOOTBALL – UEFA CHAMPIONS LEAGUE FINAL *LIVE*
Wednesday 23 @ 4.30am, ESPN

SNOWBOARDING – THE METHOD *PREMIERE*
Thursday 24 @ 9pm, FUEL TV

AFL – ROUND 9 CARLTON V ADELAIDE *LIVE*
Saturday 26 @ 2pm, FOX SPORTS 1

BASKETBALL – NBA CONFERENCE FINAL GAME 3 *LIVE*
Sunday 27 @ 11am, ESPN

TENNIS – 2007 FRENCH OPEN *LIVE*
Sunday 27 @ 7pm, FOX SPORTS 2

BASEBALL – CLEVELAND INDIANS V DETROIT TIGERS *LIVE* Monday 28 @ 10am, ESPN

RUGBY LEAGUE – NRL: MONDAY NIGHT FOOTBALL ROUND 11 *LIVE* Monday 28 @ 7pm, FOX SPORTS 3

CRICKET – ENGLAND V WEST INDIES 2ND TEST *LIVE* Monday 28 @ 9.30pm, FOX SPORTS 1

X Fighters Ireland *LIVE*

Sunday 27 @ 7.30pm, FUEL TV [516]

Motocross at its most skillful. After all their spectacular jumps and twists in Mexico last week, the very best freestyle motocross riders head to the Emerald Isle – where the mayhem continues unchecked at Slane Castle in Dublin.

TUESDAY MAY 22

TV1 (101)

+2 Timeshift 151
6.00 Who's The Boss?
6.30 Bewitched
7.00 Sabrina
7.30 The Nanny
8.00 Seinfeld (PG) CC
8.30 Frasier (PG) CC
9.00 Murder, She Wrote (PG)
9.50 Entertainment Daily (PG)
10.00 Quincy, M.E. (PG)
11.00 Diagnosis Murder (PG)
12.00 Law & Order: Special Victims Unit (M) CC
12.50 Entertainment Daily (PG)
1.00 Columbo (PG)
2.30 Just Shoot Me! (PG)
3.00 Hogan's Heroes
3.30 The Brady Bunch
4.00 Bewitched
4.30 Sabrina, The Teenage Witch
5.00 Who's The Boss?
5.30 The Nanny
6.30 Hogan's Heroes
7.00 Blankety Blanks (PG)
7.30 JAG (PG)
8.20 Entertainment Daily (PG)
8.30 Seinfeld (PG) CC
9.00 Becker (PG)
9.30 Frasier (PG) CC
10.00 Married... With Children (PG)
10.30 Law & Order: Special Victims Unit (M) CC
11.20 Blankety Blanks (PG)
11.50 Happy Days
12.45 Diagnosis Murder (PG)
1.30 Just Shoot Me! (PG)
1.55 The Incredible Hulk (PG)
2.45 The Brady Bunch
3.10 Becker (PG)
3.35 Married... With Children (PG)
4.00 Bonanza
4.45 The Bionic Woman
5.35 Hogan's Heroes

UK•TV (103)

+2 Timeshift 156
6.00 The Weakest Link (PG)
6.45 The Bill: The Classics (PG)
7.30 Minder (M)
8.30 Fat Chance (PG)
9.00 I Want My Mummy (PG)
9.30 Parkinson (PG)
10.30 Trisha (PG)
11.30 Family Affairs (PG)
12.00 Coronation Street (PG)
12.30 Emmerdale (PG)
1.00 EastEnders (PG)
1.30 New Tricks (PG)
3.15 The Bill (PG)
4.10 The Weakest Link (PG)
5.00 Eggheads (PG)
5.30 Family Affairs (PG)
6.00 Coronation Street (PG)
6.30 Emmerdale (PG)
7.00 EastEnders (PG)
7.30 My Hero (PG)
8.00 Absolutely Fabulous Menopause. Saffy arranges an MA (Menopause Anonymous) meeting to give a reluctant Patsy and Eddy the chance to share their feelings. (M)
8.30 Dragons' Den (M)
9.30 Ultimate Force (MA 15+)
10.30 Red Dwarf (M)
11.00 Men Behaving Badly (M)
11.30 EastEnders (PG)
12.00 Coronation Street (PG)
12.30 Emmerdale (PG)
1.00 Family Affairs (PG)
1.30 The Bill (PG)
2.30 Minder (M)
3.30 The Benny Hill Show (PG)
4.30 Lily Savage's Blankety Blank (PG)
5.00 Ultimate Force (MA 15+)

ARENA (105)

+2 Timeshift 154
6.00 Third Watch (cont.) (M amv)
6.30 Queer Eye (PG)
7.30 The Ellen DeGeneres Show (PG)
8.20 Maury Povich (M)
9.10 The Tyra Banks Show (PG)
10.00 Gilmore Girls (PG)
11.00 Will & Grace (PG) CC
11.30 The Drew Carey Show (PG) CC
12.00 ER (M m)
12.55 Xclusive – Entertainment News (PG)
1.00 The Agency (M aln)
1.30 Breaking Up With Shannen Doherty (M)
2.00 Maury Povich (M)
2.50 The Tyra Banks Show (PG)
3.40 The Ellen DeGeneres Show (PG)
4.30 Malcolm In The Middle (PG)
5.00 Queer Eye For The Straight Guy (PG)
6.00 Gilmore Girls (PG)
7.00 Friends (PG)
7.30 How To Find A Husband And What To Do If You Can't (M)
8.25 Xclusive – Entertainment News (PG)
8.30 Malcolm In The Middle (PG)
9.00 Will & Grace (PG) CC
9.30 The Drew Carey Show (PG) CC
10.00 Friends (PG)
10.30 The Ellen DeGeneres Show (PG)
11.15 Third Watch (M amv)
12.00 ER (M adm)
1.00 West Wing (PG)
2.00 Queer Eye (PG)
3.00 Crossing Over (PG)
3.50 Maury Povich (M)
4.40 Tyra Banks (PG)
5.30 Third Watch (M amv)

LIFESTYLE CHANNEL (106)

+2 Timeshift 157
6.00 Better Homes & Gardens
7.00 The City Gardener
7.30 Hot Auctions
8.00 Ready Steady Cook CC
9.00 Huey's Cooking Adv.
9.30 Auction Squad
10.30 Better Homes & Gardens
11.30 Neil Perry: High Steaks
12.00 This Old House
12.30 The Real Hustle
1.00 5th Gear
1.30 Antiques Roadshow
2.30 Return To Tuscany (PG)
3.00 Changing Rooms
3.30 Ground Force America
4.00 Better Homes & Gardens
4.45 Ready Steady Cook CC
5.30 Huey's Cooking Adv.
6.00 The City Gardener
6.30 Hot Auctions
7.00 Return To Tuscany (PG)
7.30 Jamie Oliver Pukka Tukka Learn how to knock-up a good meal whether you're on a student's budget or simply trying to impress.
8.00 How To Look Good Naked (PG)
8.30 Wedding Belles
9.30 Bargain Hunt
10.15 Antiques Roadshow
11.00 Ladette To Lady (M)
12.00 How To Look Good Naked (PG)
12.30 Jamie Oliver Pukka Tukka
1.00 Wedding Belles
2.00 The City Gardener
2.30 Hot Auctions
3.00 Ready Steady Cook CC
4.00 Ladette To Lady (M)
5.00 Antiques Roadshow

FOX8 (108)

+2 Timeshift 150
6.00 Alpha Teens On Machines (PG)
6.30 Toonsylvania
7.00 King Of The Hill (PG) CC
7.25 The Simpsons CC
7.50 Futurama (PG) CC
8.15 Family Guy
8.40 The Simpsons CC
9.05 World's Wildest Police Videos (M)
10.00 Maximum Exposure (M)
11.00 Lost (M) CC
12.00 Prison Break (M) CC
1.00 Las Vegas (M) CC
2.00 David Blaine Magic Special Encore
2.45 Cheaters (M)
3.30 The Jerry Springer Show (M)
4.30 America's Next Top Model (M)
5.30 King Of The Hill (PG) CC
5.55 The Simpsons CC
6.20 Futurama (PG) CC
6.45 Family Guy
7.10 The Simpsons Who Shot Mr Burns? (Pt 2) CC
7.35 The Janice Dickinson Modeling Agency (M)
8.00 The Simple Life (M)
8.30 Australia's Next Top Model New Episode. (M)
9.30 Miracles (M)
10.20 Threat Matrix (M)
11.15 World's Wildest Police Videos (M)
12.00 The Jerry Springer Show (M)
1.00 The Collector (M)
1.45 Jeremiah (M)
2.45 High Incident (M)
3.30 Ripley's Believe It Or Not (PG)
4.15 Amazing Race (M)
5.00 Life With Bonnie (PG)
5.30 Quintuplets (PG)

FOX CLASSICS (112)

+2 Timeshift 152
6.00 Hey Dad..!
6.30 Caroline In The City (PG)
7.00 Green Acres
7.30 Home Improvement
8.00 Everybody Loves Raymond (PG)
8.30 M*A*S*H (PG) CC
9.00 Little House On The Prairie
10.00 The Waltons
11.00 Gunsmoke (PG) (B&W)
12.00 Kingswood Country (PG)
12.30 Mother And Son (PG)
1.00 Green Acres
1.30 The Honeymooners (B&W)
2.00 The Golden Girls (PG)
2.30 Spin City (PG)
3.00 Evening Shade (PG)
3.30 3rd Rock From The Sun (PG)
4.00 Hey Dad..!
4.30 Kingswood Country (PG)
5.00 Mother And Son (PG)
5.30 The Golden Girls (PG)
6.00 Home Improvement
6.30 M*A*S*H (PG) CC
7.30 3rd Rock From The Sun (PG)
8.00 Everybody Loves Raymond (PG)
Spotlight On John Wayne
8.30 Hatari! (1962) Action. John Wayne.
11.10 Sands Of Iwo Jima (1949) Action. John Wayne. (PG) (B&W)
1.00 Donovan's Reef (1963) Action. (PG)
2.45 The Twilight Zone (PG)
3.15 Jake And The Fatman (PG)
4.10 Baywatch (PG)
5.05 Gunsmoke (PG) (B&W)

comedy (113)

+2 Timeshift 153
6.00 Comedy Inc. (cont.)
6.30 Comedy Central (M)
7.00 Full Frontal (M)
8.00 The World Stands Up (M)
8.30 Kenny Vs. Spenny (M)
9.00 America's Funniest (PG)
9.30 Reno 911! (M)
10.00 Whose Line Is It Anyway? (PG)
11.00 Scrubs (PG)
11.30 The Daily Show With Jon Stewart (M)
12.00 The Colbert Report (M)
12.30 Jay Leno (M)
1.15 Late Night With Conan O'Brien (M)
2.00 Saturday Night Live (PG)
3.00 Reno 911! (M)
3.30 America's Funniest Home Videos (PG)
4.00 Scrubs (PG)
4.30 Comedy Inc. (M)
5.30 Balls Of Steel (M)
6.00 South Park (M) CC
7.00 Whose Line Is It Anyway? (PG)
8.00 Scrubs (PG)
8.30 Invasion Iowa (M)
9.00 Kitchen Confidential (PG)
9.30 The Daily Show With Jon Stewart (M)
10.00 The Colbert Report (M)
10.30 Stand Up Australia
11.00 Jay Leno (M)
11.45 Conan O'Brien (M)
12.30 Tough Crowd With Colin Quinn (M)
1.00 The Man Show (MA 15+)
1.30 Kenny Vs. Spenny (M)
2.00 Premium Blend (M)
2.30 Jay Leno (M)
3.30 Conan O'Brien (M)
4.30 Saturday Night Live (PG)
5.30 Comedy Inc. (M)

W. (114)

+2 Timeshift 155
6.00 Dr. Phil (cont.)
6.30 Oprah (PG)
7.15 Ricki Lake (PG)
8.00 Montel (PG)
8.45 Judging Amy (PG)
9.30 Crossing Jordan (M)
10.20 Law & Order (M)
11.10 The Practice (M)
12.00 The Young And The Restless New Episode. (PG)
12.50 Sex And The City (MA 15+ las) CC
1.30 The View (PG)
2.15 Touched By An Angel (PG)
3.05 Montel Autism: Can It Be Prevented? New Episode. (PG)
3.50 Dr. Phil Adoption. (Pt 2) (PG)
4.40 Oprah Bon Jovi's Oprah Show Debut. (PG)
5.30 Judge Judy New Episode. (PG)
6.15 Jeopardy! New Episode.
6.40 The Young And The Restless (PG)
7.30 Sex And The City An American Girl In Paris. (Pt 1 & 2) (MA 15+ las) CC
8.30 The Dirtwater Dynasty (Pt 3) (1988) Drama. Hugo Weaving. An epic tale of a ranching empire. New Episode. (M asv)
10.10 Crossing Jordan (M)
11.00 Missing (PG)
11.50 The View (PG)
12.40 Double Law & Order (M)
1.30 Crossing Jordon (M)
2.15 Missing (PG)
3.05 Judging Amy (PG)
3.55 Fashion House (PG)
4.40 Strong Medicine (M)
5.25 Judge Judy (PG)
5.45 Dr. Phil (PG)

bio. (115)

6.00 Dusty Springfield (cont.)
6.30 ET (PG)
7.00 Inside Edition (PG)
7.30 Danny Bonaduce (PG)
8.30 The Dog Whisperer
9.00 Insider (PG)
9.30 Intervention (MA 15+)
10.30 Chuck Norris (PG)
11.30 Movies 101 (PG)
12.00 ET (PG)
12.30 Inside Edition (PG)
1.00 Maggie... At Home With (PG)
2.00 Danny Bonaduce (PG)
2.45 Intervention (MA 15+)
3.30 Chuck Norris (PG)
4.30 David Niven (PG)
5.30 The Dog Whisperer
6.00 Daddy's Spoiled Little Girl Pardise Mossalman. New Episode. (PG)
6.30 ET (PG)
6.50 Inside Edition (PG)
7.10 The Insider (PG)
Top 20 Scandals
7.30 Phil Spector (M)
8.30 Steve McQueen (PG)
9.30 Inside The Actors Studio (PG)
10.15 Susan Sarandon (PG)
11.00 The Dog Whisperer
11.30 ET (PG)
11.50 Inside Edition (PG)
12.10 The Insider (PG)
12.30 Phil Spector (M)
1.30 Steve McQueen (PG)
2.30 Daddy's Spoiled Little Girl (PG)
3.00 The Insider (PG)
3.30 The Dog Whisperer
4.00 Inside The Actors Studio (PG)
4.45 Susan Sarandon (PG)
5.30 David Niven (PG)

TUE 22

CC CLOSED CAPTIONED | LINKED SERIES START | PREMIERE PROGRAMS APPEAR IN RED | +2 TIMESHIFT CHANNEL OPTION – PROGRAMS ARE AIRED TWO HOURS AFTER LISTING

Hallmark Channel (116)

6.00 Blind Spot (cont.)
6.30 Black Fox: The Price Of Peace (1995) Western. Christopher Reeve. (M)
8.00 Blue Heelers (PG)
9.00 Water Rats (PG)
10.00 McLeod's Daughters (PG) CC
11.00 All Saints (M)
12.00 A Girl Thing (2001) Drama. Kate Capshaw. (M)
3.30 A Country Practice (PG)
5.30 Water Rats (PG)
6.30 McLeod's Daughters Alex is not coping with Nick's death. (PG) CC
7.30 All Saints (M)
If It's Tuesday, It's True
8.30 Get To The Heart: The Barbara Mandrell Story (1997) Drama. Maureen McCormick. A compelling portrait of the talent and tribulations of Barbara Mandrell, one of country music's greatest entertainers.
10.15 A Child's Cry For Help (1994) Drama. Veronica Hamel. (PG)
12.00 Blue Heelers (PG)
1.00 London Suite (1996) Comedy. Kelsey Grammer. (PG)
3.00 A Country Practice (PG)
5.00 To Dance With The White Dog (1995) Drama Hume Cronyn. (PG)

Lifestyle Food (117)

6.00 Michael Chiarello's Napa
6.30 Cook Like A Chef
7.00 bills food
7.30 Cooking It
8.00 Cheese Slices
8.30 Cooked
9.00 Full On Food
10.00 Masterchef Goes Large (PG)
11.00 Market Kitchen
12.00 Kylie Kwong: Simply Magic
12.30 Floyd
1.00 New Scandinavian Cooking
1.30 Michael Chiarello's Napa
2.00 Rick Stein's Seafood Lovers' Guide
2.30 Simply Ming
3.00 Huey
3.30 Food Fight
4.00 Good Chef Bad Chef (PG)
4.30 Heaven's Kitchen Cookbook
5.00 Oliver's Twist
5.30 Chef At Home
6.00 River Cottage (PG)
6.30 Market Kitchen
7.30 Masterchef Goes Large (PG)
8.30 French Food At Home Spring Flavours.
9.00 Jancis Robinson's Wine Course
9.30 My Greek Kitchen
10.00 Food Jammers
10.30 Full On Food
11.30 Melting Pot
12.00 Kylie Kwong: Simply Magic
12.30 Floyd
1.00 New Scandinavian Cooking
1.30 Cook Like A Chef
2.00 Rick Stein's Seafood Lovers' Guide
2.30 Simply Ming
3.00 Huey
3.30 Food Fight
4.00 Good Chef Bad Chef (PG)
4.30 Heaven's Kitchen Cookbook
5.00 Oliver's Twist
5.30 Chef At Home

How To Channel (118)

6.00 60 Minute Makeover
7.00 The Lab With Leo Laporte
8.00 Changing Rooms
8.30 Uncommon Threads
9.00 That's Clever!
9.30 Simply Quilts
10.00 Martha CC
11.00 Craft Lab
11.30 Digital Home Movie
12.00 Embellish This!
12.30 Pet Keeping With Marc Morrone
1.00 Get Framed
1.30 Workin' On The Railroad
2.00 Takeover My Makeover
2.30 Designers' Challenge
3.00 Uncommon Threads
3.30 That's Clever!
4.00 Martha CC
5.00 Simply Quilts
5.30 Craft Lab
6.00 Real Renos A Moving Story.
6.30 The Lab With Leo Laporte
How To Design
7.30 Small Space, Big Style Tricks Of The Trade.
8.00 Designers' Challenge
8.30 ReDesign Hip, Cool Kitchen.
9.00 Sensible Chic Elegant Sitting Room.
9.30 Neat Deliver Us From Clutter.
10.00 Freestyle
10.30 60 Minute Makeover
11.30 The Lab With Leo Laporte
12.30 Martha CC
1.30 Simply Quilts
2.00 Craft Lab
2.30 Real Renos
3.00 Small Space, Big Style
3.30 Designers' Challenge
4.00 ReDesign
4.30 Sensible Chic
5.00 Neat
5.30 Freestyle

E! (121)

6.00 The E! True Hollywood Story (PG)
7.55 E! Entertainment Specials (PG)
9.15 E! News (PG)
9.40 The Daily 10 (PG)
10.10 E! Entertainment Specials Beyoncé Revealed. (PG)
12.00 Allure Backstage: 10 Hottest Beauty Trends 1 (PG)
12.30 Paradise City Three's A Crowd. (PG)
1.00 E! News (PG)
1.25 The Daily 10 (PG)
1.55 The E! True Hollywood Story Country Divas. (PG)
3.45 Sexiest European Stars. (M)
4.40 50 Cutest Child Stars: All Grown Up (PG)
6.30 Sexiest Movie Stars. (MA 15+)
7.30 E! News (PG)
8.00 The Daily 10 (PG)
8.30 The New A-List: Europe (PG)
9.30 Girls Of The Playboy Mansion Bunny Business/Heart To Heart To Heart. (MA 15+)
10.30 Extreme Hollywood Celebrity Mug Shots. (MA 15+)
11.30 Dr. 90210 Breast, Thighs And A Side Of Wise. (MA 15+)
12.30 Naked Wild On (MA 15+)
1.25 The New A-List: Europe (PG)
2.20 The E! True Hollywood Story (PG)
3.15 E! Entertainment Specials (PG)
4.10 101 Sexiest Celebrity Bodies (M)
5.05 101 Most Shocking Moments In Entertainment (M)

Ovation (125)

6.00 The Big Night In With John Foreman
7.00 Classical Destinations Legends
7.30 Johnny Cash – Live At Montreux
8.40 All Star Tribute To Brian Wilson
10.30 Yes: 35th Anniversary
11.30 Talking Books
12.00 The Big Night In With John Foreman
1.00 Classical Destinations Legends
1.30 Johnny Cash – Live At Montreux
2.40 All Star Tribute To Brian Wilson
4.30 Yes: 35th Anniversary
Classic Talking Books
5.30 Talking Books
6.00 The Big Night In With John Foreman
7.00 Treasures Of The Vatican (Ep 7)
7.30 Power Without Glory (Ep 24) (PG)
8.30 Lucinda Brayford (Pt 1) Traces the story of a beautiful woman from the early 1900s to WWII. (PG)
9.30 Scales Of Justice (Ep 3) (M)
11.00 The Scene
Classic Talking Books
11.30 Talking Books Matthew Reilly.
12.00 The Big Night In With John Foreman
1.00 Treasures Of The Vatican
1.30 Power Without Glory (PG)
2.30 Lucinda Brayford (PG)
3.30 Scales Of Justice (M)
5.00 The Scene
5.30 Talking Books

Sci Fi (132)

6.00 Captain Scarlet
6.30 The Dead Zone (M)
7.30 Sightings (PG)
8.00 Odyssey 5 (M)
9.00 Quantum Leap (PG)
10.00 Sliders (PG)
11.00 The Dead Zone (M)
12.00 Star Trek: Voyager (PG)
1.00 Buffy The Vampire Slayer (M)
2.00 The X-Files (M)
3.00 Sightings (PG)
3.30 Quantum Leap (PG)
4.30 Sliders (PG)
5.30 Buffy The Vampire Slayer (M)
6.30 Star Trek: Voyager Displaced. One by one, Janeway's crew suddenly and mysteriously trades places with mercurial aliens from Nyria III. (PG)
7.30 The X-Files The Host. The crew on a Russian tanker bound for New Jersey are murdered by a humanoid sewer creature. (M)
8.30 The Dead Zone The Storm. When Johnny is caught in a deadly storm, he is forced to come to terms with his own destiny in order to save those he loves. (M)
9.30 Stargate SG-1 (PG)
10.30 Sliders (PG)
11.20 Star Trek: Voyager (PG)
12.10 Odyssey 5 (M)
1.00 Buffy The Vampire Slayer (M)
1.50 The Dead Zone (M)
2.40 Stargate SG-1 (PG)
3.30 Sliders (PG)
4.20 The X-Files (M)
5.10 Sliders (PG)

Showtime (401)

6.00 Inside I'm Dancing (cont.)
7.10 Face Of Terror (2003) Action. (M lsv) CC
8.55 Mean Creek (2004) Thriller. Rory Culkin. (MA 15+ la) CC
10.30 Thief (Ep 1) (2006) Crime. (M lvd) CC
12.00 Little Fish (2005) Drama. (MA 15+ dl) CC
2.05 Domino (2005) Action. (MA 15+ lsv) CC
4.20 Star Wars: Episode II – Attack Of The Clones (2002) Sci-Fi. (PG) CC
6.50 Little Manhattan (2005) Romantic Comedy. Josh Hutcherson. When kindergarten friends Gabe and Rose are partnered at karate class, Gabe experiences the delightful sensation of being in love for the first time. CC
Tuesday Night With Nell Schofield
8.30 The Ice Harvest (2005) Comedy. John Cusack, Billy Bob Thornton. A shady attorney and his strip club owning partner successfully embezzle $2 million from the local mob boss. (MA 15+ vls) CC
10.00 Cry_Wolf (2005) Horror. Jon Bon Jovi. (M vs) CC
11.35 Look Both Ways (2005) Drama. (M a) CC
1.25 In My Country (2003) Drama. (M avl) CC
3.15 Little Fish (2005) Drama. (MA 15+ dl) CC
5.15 Star Wars: Episode II – Attack Of The Clones (2002) Sci-Fi. (PG) CC

Showtime 2 (402)

6.00 Saving Face (cont.)
7.25 Inside I'm Dancing (2004) Drama. (M ls) F/P. CC
9.10 Face Of Terror (2003) Action. (M lsv) CC
10.55 Mean Creek (2004) Thriller. (MA 15+ la) CC
12.30 Thief (Ep 1) (2006) Crime. (M lvd) CC
2.00 Little Fish (2005) Drama. (MA 15+ dl) CC
4.05 Domino (2005) Action. (MA 15+ lsv) CC
6.20 Star Wars II: Attack Of The Clones (2002) Sci-Fi. Hayden Christensen. The Clone Wars begin, and even the Jedi cannot stem the threat to the Republic. (PG) CC
8.50 Little Manhattan (2005) Romantic Comedy. Josh Hutcherson. When kindergarten friends Gabe and Rose are partnered at karate class, Gabe experiences the delightful sensation of being in love for the first time. CC
Tuesday Night With Nell Schofield
10.30 The Ice Harvest (2005) Comedy. A shady attorney and his strip-club owning partner successfully embezzle $2 million from the local mob boss. (MA 15+ vls) CC
12.00 Cry Wolf (2005) Horror. (M vs) CC
1.35 Look Both Ways (2005) Drama. (M a) CC
3.25 In My Country (2003) Drama. (M avl) CC
5.15 Little Fish (2005) Drama. (MA 15+ dl) CC

Showtime Greats (404)

6.00 Ghost Dad (cont.)
7.05 And Now For Something Completely Different (1972) Comedy. (PG) CC
8.35 Star Trek VI: The Undiscovered Country (1991) Sci-Fi. William Shatner. (PG) CC
10.25 The Full Monty (1997) Comedy. Robert Carlyle. (M ln) CC
12.00 Saving Private Ryan (1998) War. Tom Hanks. (MA 15+ v) CC
2.50 Hoffman (1970) Romantic Drama. Peter Sellers. (M a)
4.40 The Andromeda Strain (1971) Sci-Fi. Arthur Hill. (M va)
6.50 Planes, Trains & Automobiles (1987) Comedy. Steve Martin. (M l) CC
8.30 The Fast And The Furious (2000) Action. Vin Diesel. In this nitro-fuelled box-office smash hit, an undercover cop takes on a ring of armed street racers. (M lva) CC
10.20 Urban Legend (1998) Horror. Jared Leto. Two university students are determined to catch a campus killer before they end up dead themselves. (MA 15+ v) CC
12.00 Scanner Cop (1994) Horror. (M vl) CC
1.35 The Ladies Man (2000) Comedy. (MA 15+ a) CC
3.00 The Car (1977) Horror. (M v) CC
4.40 Grace Of My Heart (1996) Drama. (M la) CC

TUE 22

PROGRAMS LISTED ARE EASTERN STANDARD TIME. SA VIEWERS SUBTRACT 30 MINUTES AND WA VIEWERS 2 HOURS FROM ALL PROGRAM TIMES

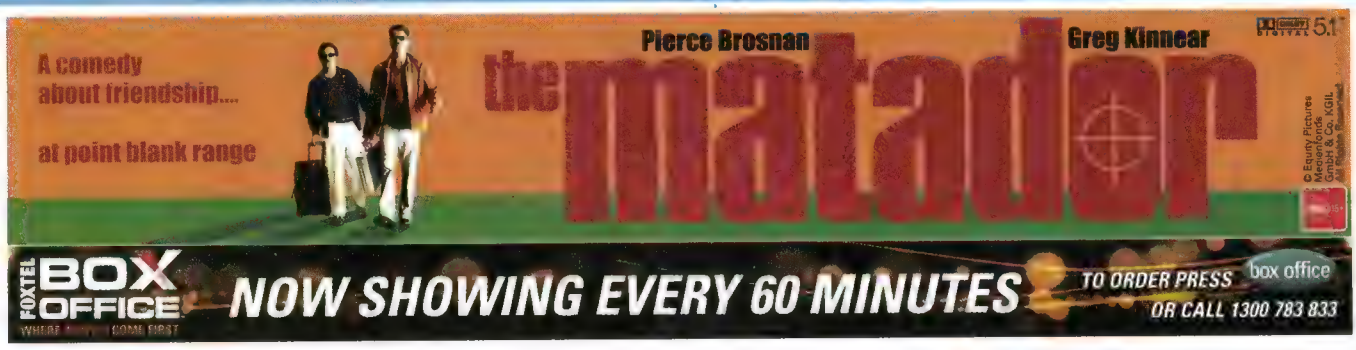

TUESDAY MAY 22

MOVIE ONE 411

+2 Timeshift 412
6.00 Stephen King's Desperation (cont.)
7.40 Everything Put Together (2000) Drama. (M l)
9.15 Four Minutes (2005) Drama. (PG)
10.50 National Lampoon Presents Barely Legal (2005) Comedy. (MA 15+ ls)
12.25 Kiss Kiss Bang Bang (2005) Action. Robert Downey Jr. (MA 15+ vls)
2.10 Hostage (2005) Drama. Bruce Willis. (MA 15+ v) CC
4.05 Mimic III: Sentinel (2003) Horror. Amanda Plummer. (M vhl)
5.25 Kangaroo Jack: G'day U.S.A.! (2004) Animation. Ahmed Best. (PG)
6.45 Monster-In-Law (2005) Comedy. Jennifer Lopez. (M s) CC
8.30 Madison (2005) Drama. James Caviezel. When the Gold Cup hydroplane boat race comes to his small town of Madison, Jim McCormick seizes his opportunity to enter the contest with a motley crew of fellow mechanics.
10.10 The Ring Two (2005) Horror. Naomi Watts. Six months after the horrifying events which terrorised Rachel and her son, Rachel realises evil Samara is back and more determined to continue her cycle of terror and death. (M lh) CC
12.05 The Hillside Strangler (2004) Thriller. (MA 15+ vls) F/P.
1.45 Employee Of The Month (2004) Comedy. Matt Dillon. (MA 15+ v)
3.25 Stephen King's Desperation (2006) Drama. (M vh)
5.40 Madagascar (2005) Animation. (PG) CC

MOVIE EXTRA 413

6.00 Krippendorf's Tribe (cont.)
7.15 The Cherokee Kid (1996) Comedy. (M vl)
8.45 Holy Man (1998) Comedy. (PG)
10.45 Stage Beauty (2004) Drama. Billy Crudup. (M svl)
12.45 Lansky (1999) Drama. (MA 15+ vl)
2.45 The Fugitive (1993) Thriller. Harrison Ford. (M v)
5.00 Flirting With Disaster (1996) Comedy. Ben Stiller. (M lsd)
6.30 Ronin (1998) Action. Robert De Niro. With action-packed car chases through the streets of France, a star-studded cast and an amazing soundtrack, *Ronin* is one of the most intelligent, suspenseful action movies ever made. (M vl)
8.30 Blade: The Series (2006) Action. Monsters. Blade and Detective Collins team up to track down pure blood Charlotte, and Marcus makes plans to present his experiment at the Pure Blood conclave. (M vh)
9.30 Things To Do In Denver When You're Dead (1995) Crime. Andy Garcia. When a silver tongued ex-gangster is asked by his former crime boss to threaten a young man, he contacts his old gang of eccentric characters for help. (MA 15+ vl)
11.30 March Of The Penguins (2005) Documentary. CC
12.45 Mafia! (1998) Comedy. (M sl)
2.15 Holy Man (1998) Comedy. (PG)
4.15 Flirting With Disaster (1996) Comedy. (M lsd)
5.45 She Fought Alone (1995) Drama. (M a)

MOVIE GREATS 415

6.00 The Bonfire Of The Vanities (cont.)
7.10 The Neverending Story (1984) Fantasy.
8.45 Men At Work (1990) Comedy. (M lv)
10.25 Emoh Ruo (1985) Comedy. Joy Smithers. (M s)
12.00 Overboard (1987) Romantic Comedy. (PG)
1.50 Solomon's Choice (1992) Family. (PG)
3.25 Dream Date (1989) Comedy. (PG)
5.05 Hunted (1952) Crime. Dirk Bogarde. (PG) (B&W)
6.30 The Coolangatta Gold (1984) Drama. Colin Friels. A young man who has spent his entire life in the shadow of his talented brother decides to compete against him in the toughest endurance race in Australia – The Coolangatta Gold. (PG)
It's All About The Music
8.30 Girls Just Want To Have Fun (1985) Comedy. Sarah Jessica Parker. Pull out your leg warmers and dance the night away as Sarah Jessica Parker breaks all the rules in order to win a TV dance contest. (PG)
10.00 The Hotel New Hampshire (1984) Drama. Rob Lowe. An unconventional family and its bizarre adventures – social, sexual and political – on both sides of the Atlantic. (M svl)
11.50 The Gun In Betty Lou's Handbag (1992) Comedy. (M vl)
1.25 Men At Work (1990) Comedy. (M lv)
3.05 Homefront (1986) Drama. (M al)
4.40 Bombers B-52 (1957) Drama.

TCM 417

6.00 Lady In The Lake (cont.)
Star Birthday Robert Montgomery
6.15 The Easiest Way (1931) Drama. Adolphe Menjou. (B&W)
7.35 June Bride (1948) Comedy. Robert Montgomery, Bette Davis. (B&W) CC
9.20 Strangers May Kiss (1931) Drama. Robert Montgomery. (B&W)
10.45 The Last Of Mrs. Cheyney (1937) Comedy. Robert Montgomery. (B&W) CC
12.30 The Easiest Way (1931) Drama. Adolphe Menjou. (B&W)
1.50 June Bride (1948) Comedy. Robert Montgomery, Bette Davis. (B&W) CC
3.30 Strangers May Kiss (1931) Drama. Robert Montgomery, Norma Shearer. (B&W)
4.50 The Last Of Mrs. Cheyney (1937) Comedy. Robert Montgomery, Joan Crawford. (B&W) CC
6.30 Lady In The Lake (1947) Thriller. Robert Montgomery, Audrey Totter. (PG) (B&W) CC
Star Birthday Herbert Marshall
8.30 The Letter (1940) Film Noir. Herbert Marshall, Bette Davis. (PG) (B&W) CC
10.10 The Secret Garden (1949) Drama. Herbert Marshall. (B&W) CC
11.45 Swing Shift Maisie (1943) Comedy. James Craig. (B&W)
1.15 They Call It Sin (1932) Drama. David Manners, Loretta Young. (B&W)
2.30 Travels With My Aunt (1972) Comedy. Alec McCowen. (PG) CC
4.30 The Letter (1940) Film Noir. Herbert Marshall. (PG) (B&W) CC

WORLD MOVIES channel 419

6.00 Wallander: The Overdose (cont.)
6.40 Himalaya (1999, France in Tibetan, German) Adventure Drama. (PG)
8.30 Trilogy: The Weeping Meadow (2003, Greece) Drama. (PG)
11.15 See The Sea (1997, France) Thriller. (MA 15+ sna)
12.35 A Time For Drunken Horses (2002, Iran in Kurdish, Farsi) Drama. (M a)
1.55 Wallander: The Overdose (2005, Sweden) Crime Thriller. (M adv)
3.30 The Young Lieutenant (2005, France in French, Russian) Dramatic Thriller. (M alv)
5.20 Himalaya (1999, France in Tibetan, German) Adventure Drama. (PG)
7.10 A Time For Drunken Horses (2002, Iran in Kurdish, Farsi) Drama. The story of a young Kurdish boy's devotion to his sick brother. (M a)
25 Docs You Must See Before You Die
8.30 The Last Waltz (1978, USA) Documentary. In their final concert, The Band made rock history by compiling one of the most extensive line-ups of performers at a single concert. (M l)
10.25 Little Death (1995, France) Cult Drama. (MA 15+ sna)
10.55 Bondi Tsunami z(2004, Australia in English, Japanese) Road Movie. (M dl)
12.25 Kebab Connection (2004, Germany in German, Turkish) Comedy. (M alv)
2.00 The Last Waltz (1978, USA) Documentary. (M l)
3.55 Bondi Tsunami (2004, Australia in English, Japanese) Road Movie. (M dl)
5.30 3-Iron (2004, South Korea) Drama. (TBC)

FOX1 SPORTS 501

6.00 Strongman 2006 IFSA Strongman World Championship 3-Disc Set.
6.30 Strongman 2006 IFSA Strongman World Championship 3-Disc Set.
7.00 Extreme Wild Spirits.
7.30 AFL The Winners.
8.30 AFL On The Couch.
9.30 AFL Round 8. TBA v TBA.
11.30 AFL Round 8. TBA v TBA.
1.30 AFL Round 8. TBA v TBA.
3.30 AFL Round 8. TBA v TBA.
5.30 AFL The Winners.
6.30 AFL On The Couch.
7.30 Poker Winning Poker.
8.00 AFL Round 8. TBA v TBA.
10.00 AFL AFL Classic Match. TBA v TBA.
12.00 Golf US PGA Nationwide Tour Championship. BMW Chairty Pro-Am. Final Round.
3.00 Golf US PGA Tour. AT&T Classic. Final Round.

FOX2 SPORTS 502

6.00 Triathlon Australian Ironman Series. Round 4.
7.00 Rugby Union Super 14 Extra Time.
8.00 Darts UK Open.
10.00 Baseball Major League Baseball. TBA v TBA. **LIVE**
1.00 Tennis ATP Masters. Hamburb Final.
3.00 Golf USLPGA Tour. Sybase Classic. Final Round.
5.00 General The Back Page.
6.00 Motorsport Land Rover G4 Challenge.
6.30 Basketball FIBA Magazine.
7.00 Football CC Football League Highlights.
7.30 Golf PGA Golf Show.
8.30 Motorsport World Rally Championship. Italy. Review.
9.30 Motorsport ARC Series. Clipsal 500. Adelaide SA.
10.00 Motorsport ARC Series. Bathurst International. Mt Panorama, NSW.
10.30 Golf PGA Golf Show.
11.30 Rugby League NRL Teams.
12.00 Motorsport Land Rover G4 Challenge.
12.30 Motorsport British Rally Championship. Preview.
1.30 Motorsport British Rally Championship. Round 1.
2.30 Surfing ASP World Tour. Round 1.
3.30 Surfing ASP World Tour. Round 2.
4.30 Surfing ASP World Tour. Round 3.
5.30 Triathlon Australian Ironman Series. Round 5.

FOX3 SPORTS 503

6.00 Motorsport Road Racing. Round 1.
7.00 General The Back Page.
8.00 Rugby League NRL. TBA v TBA.
9.30 Cricket International Test Match. England v West Indies. 1st Test, Day 5. Highlights.
12.30 Rugby Union Super 14. Final. TBA v TBA.
2.30 Rugby League NRL.
4.00 Gymnastics European Championships – Artistic. Men. Amsterdam. (Pt 1)
6.00 Sailing Velux 5 Oceans.
6.30 Sailing Velux 5 Oceans.
7.00 Rugby League NRL Teams.
7.30 Kickboxing Ultimate Fighter 2. Semifinals 3 & 4.
8.30 Kickboxing Australian Special.
10.30 Motorsport NASCAR. Highlights.
12.00 Baseball Major League Baseball. TBA v TBA.
2.30 Squash PSA World Super Series. Canary Wharf Classic. (Pt 1)
3.30 Squash PSA World Super Series. Canary Wharf Classic. (Pt 2)
4.30 Motorsport American Le Mans. Round 3.
5.30 Motorsport American Le Mans. Round 4.

TUE 22

CC CLOSED CAPTIONED · LINKED SERIES START · PREMIERE PROGRAMS APPEAR IN RED · +2 TIMESHIFT CHANNEL OPTION – PROGRAMS ARE AIRED TWO HOURS AFTER LISTING

Want the doctor's secret to healthy weight loss?

OPTIFAST VLCD

THE BEST KEPT SECRET IN WEIGHT LOSS

www.bestsecret.com.au

NOVARTIS

ESPN 508

6.00 Motorsport Indianapolis 500 Qualifying: Bump Day. (cont.)
6.30 Football ESPNsoccernet's Press Pass.
7.00 SportsCenter (Aus/NZ) LIVE
7.30 SportsCenter (Aus/NZ)
8.30 ESPN Original Entertainment PTI.
9.00 Baseball ESPN's Monday Night Baseball. Boston Red Sox v New York Yankees. **LIVE**
12.00 Baseball Baseball Tonight. **LIVE**
1.00 American Football Russell Athletic ESPN Arena Football Monday. New Orleans Voodoo v Philadelphia Soul.
3.30 Arm Wrestling Professional Arm Wrestling Championships.
4.00 Basketball FIBA World Basketball.
4.30 Football ESPNsoccernet's Press Pass.
5.00 General Around The Horn.
5.30 ESPN Original Entertainment PTI Australia.
6.00 SportsCenter
7.00 Poker Late Night Poker.
9.00 ESPN Original Entertainment Pardon The Interruption Australia.
9.30 Football ESPNsoccernet's Press Pass. **LIVE**
10.00 Motorsport Drive To The New York Auto Show.
11.00 Motorsport Import Racers.
11.30 ESPN Original Entertainment PTI Australia.
12.00 SportsCenter
1.00 Fishing
3.30 Football UEFA Champions League Weekly.
4.00 Basketball FIBA World Basketball.
4.30 Poker Late Night Poker.

FUEL TV 516

6.00 X-Terrain
6.30 Project Detention
7.00 X-Play
7.30 The Captain & Casey Show
8.00 Firsthand
8.30 The Daily Habit
9.00 X-Play
9.30 10 Count
10.00 Action Sports
10.30 X Sport
11.00 XSNZ
11.30 Weekly Update
12.00 Sacred Ride
12.30 GKA
1.00 Sentenced To Life
1.30 The Daily Habit
2.00 Nihi
3.00 X Sport
3.30 Project Detention
4.00 XSNZ
4.30 Weekly Update
5.00 Sacred Ride
5.30 X-Play
6.00 Sentenced To Life
6.30 The Daily Habit
7.00 Firsthand
7.30 Skate Maps
8.00 The Under Attack Show
8.30 The Captain & Casey Show The world's worst sports hosts take us on a journey of luck and discovery in this bare-bones skateboard show. A favourite in America – not just with the viewers – even Tony Hawk and Mike Vallely say yes to appearing on the show!
9.00 American Misfits
9.30 Shanghai Showdown Skaters, BMXers and FMXers showdown in Shanghai.
10.30 Nihi
11.30 The Daily Habit
12.00 Firsthand
12.30 Road Fools
1.00 Drop In
1.30 360 Surfing
2.00 Freeze TV
2.30 X Sport
3.00 Freeze Sports
3.30 Aqua Action
4.00 Ride Guide Bike
4.30 Action Sports
5.00 High Octane
5.30 Skier's World

NAT GEO ADVENTURE 517

6.00 Rough Trades
6.30 The Ride
7.00 Great Adventure People
8.00 Excellent Adventure
9.00 Rough Trades
9.30 The Ride
10.00 Great Adventure People
11.00 Excellent Adventure
12.00 Rough Trades
12.30 The Ride
1.00 Great Adventure People
2.00 Excellent Adventure
3.00 Rough Trades
3.30 The Ride
4.00 Great Adventure People Galapagos.
5.00 Excellent Adventure Minnie Driver.
6.00 Rough Trades
6.30 The Ride
7.00 Great Adventure People Peru. This episode features a quest to Machu Picchu. Our group treks towards the lost city of the Incas, learning about the history on the way.
8.00 Excellent Adventure
9.00 Rough Trades It's time to dive into three jobs with very different motivations: a prosecutor in Italy, a cruising life and a sperm trader.
9.30 The Ride
10.00 Great Adventure People
11.00 Excellent Adventure Minnie Driver sails and treks across the country of Tonga, from the southernmost island to the pristine site of a dive with humpback whales.
12.00 Rough Trades
12.30 The Ride
1.00 Great Adventure People
2.00 Excellent Adventure
3.00 Rough Trades
3.30 The Ride
4.00 Great Adventure People
5.00 Excellent Adventure

THE HISTORY CHANNEL 608

6.00 Viking Longships (cont.)
6.30 Digging For The Truth (PG)
7.30 The War Files (PG)
8.30 Ancient Plastic Surgery (PG)
10.30 Vanishings (PG)
11.00 Epitaph J(PG)
11.30 Battlefield (PG)
1.30 Viking Longships (PG)
2.30 The War Files (PG)
3.30 Line Of Fire (PG)
4.30 Modern Marvels (PG)
5.30 Emperor Hirohito (PG)
6.30 Great Cemeteries Of The World Zentralfriedhof (Central Cemetery). (PG)
7.00 Epitaph Love Me I'm Dying/ Passage To The Flowery Land. (PG)
7.30 Turning Points Of History Betrayal At Budapest. It was the greatest mass exodus of refugees from behind the ten year old iron curtain. In 1956, two hundred thousands Hungarians fled their homeland settling in Europe and North America. New Episode. (M)
8.30 The Lost Evidence North Africa. Three allied Task Forces and 107,000 men head to North Africa to link up with the British eigth Army in Libya in order to crush Nazi forces in the region. New Episode. (PG)
9.30 1945 (PG)
10.30 The War Files (PG)
12.30 Infamous Murders (M)
1.00 Modern Marvels (PG)
2.00 Emperor Hirohito (PG)
3.00 Vanishings (PG)
3.30 Turning Points Of History (M)
4.30 The Lost Evidence (PG)
5.30 1945 (PG)

DISCOVERY CHANNEL 610

6.00 How Do They Do It? (PG)
6.30 The FBI Files (M v)
7.30 Monster Garage (PG) CC
8.30 American Hot Rod (PG)
9.30 Untold Stories Of The ER (PG m)
11.30 Mythbusters (PG)
12.30 Living With The Kombai Tribe (PG)
1.30 Everest: Beyond The Limit (PG)
2.30 The FBI Files (M v)
3.30 American Chopper (PG) CC
4.30 Monster Garage (PG) CC
5.30 American Hot Rod (PG)
6.30 Mythbusters (PG)
7.30 American Hot Rod 31 Truck 1. New Episode. (PG)
8.30 Overhaulin' Hot For Teacher. Melissa was voted "Hottest Teacher" at the high school where she teaches. Her students say that she is attentive and makes learning exciting. Her husband says that she's a total gear-head and can't wait for her to see her fixed up 1964 Chevy Malibu. New Episode. (PG)
9.30 Future Car On tonights episode of FutureCar – The Brain dives into the core of tomorrow's automobile: its incredible power to think and communicate. New Episode. (PG)
10.30 American Hot Rod (PG)
11.30 Monster Garage (PG) CC
12.30 The FBI Files (M v)
1.30 American Hot Rod (PG)
2.30 Overhaulin' (PG)
3.30 Future Car (PG)
4.30 American Hot Rod (PG)
5.30 Beyond Tomorrow (PG)

NATIONAL GEOGRAPHIC CHANNEL 612

6.00 Is It Real? Stigmata.
7.00 Naked Science CC
8.00 Animal Extractors
9.00 Megastructures CC
10.00 Into The Unknown
10.30 Extreme Latitude
11.00 Is It Real?
12.00 Space Shuttle Challenger (PG)
1.00 Air Crash Investigation CC
3.00 Inside: Iraq's Kill's Zone
4.00 Naked Science CC
5.00 Animal Extractors Double Trouble Gators.
6.00 I Didn't Know That
6.30 Megastructures CC
7.30 Millau Bridge Opened in 2004, the Millau Viaduct in Southern France is the tallest bridge in the world. At 343 metres, it is almost a third taller than any other. With the roadway above the clouds, many believe it to also be the most beautiful.
8.30 Hoover Dam Completed in 1936, Hoover Dam is one of the world's largest hydroelectric facilities. 660 feet thick at its base, the dam is strong enough to store up to two years worth of the Colorado River's average water flow. CC
9.30 Space Shuttle Challenger (PG)
10.30 Light At The Edge Of The World Science Of The Mind
11.30 Millau Bridge
12.30 Hoover Dam CC
1.30 Space Shuttle Challenger (PG)
2.30 Light At The Edge Of The World
3.30 Animal Extractors
4.30 Megastructures CC
5.30 I Didn't Know That

ANIMAL PLANET 615

6.00 Cell Dogs (cont.)
6.30 The Crocodile Hunter (PG)
7.30 The Planet's Funniest Animals
8.00 Wild On The Set (PG)
8.30 The Crocodile Hunter (PG)
9.30 Austin Stevens: Most Dangerous... (PG)
10.30 Wild Rescues (PG)
11.00 Monkey Business
11.30 The Jeff Corwin Experience (PG)
12.30 The Planet's Funniest Animals
1.00 Wild On The Set World's Wildest Trainers. (PG)
1.30 Dune (PG)
2.30 The Sand Is A Predator (PG)
3.30 Wild Rescues Madigan/Horse Rescue, Flying Greyhounds, Northern Right Whales. (PG)
4.00 Monkey Business
4.30 The Crocodile Hunter Steve And The Dragon. (PG)
5.30 Cell Dogs James River. (PG)

One Planet

6.30 The Private Life Of Plants (PG)
7.30 State Of The Great Ape (Ep 1) (PG)
8.30 Nick Baker's Weird Creatures Basking Shark. (PG)
9.30 The Jeff Corwin Experience Venezuela: Operation Anaconda. (PG)
10.30 Cell Dogs James River. (PG)
11.30 The Private Life Of Plants (PG)
12.30 State Of The Great Ape (PG)
1.30 Nick Baker's Weird Creatures (PG)
2.30 The Jeff Corwin Experience (PG)
3.30 The Private Life Of Plants (PG)
4.30 State Of The Great Ape (PG)
5.30 Cell Dogs (PG)

CI 617

6.00 City Confidential (cont.)
6.30 Airline (M)
7.00 Cops (M)
7.30 Cold Case Files (M)
8.30 Forensic Files (M)
9.30 Forensic Investigators (M)
10.30 Arrest & Trial (M)
11.00 Police Ten 7 (M)
11.30 City Confidential (M)
12.30 Airline (M)
1.00 Cops (M)
1.30 Cold Case Files (M)
2.30 Forensic Files (M)
3.30 Forensic Investigators (M)
4.30 Arrest & Trial (M)
5.00 Police Ten 7 (M)
5.30 City Confidential (M)
6.30 Airline New Episode. (M)
7.00 Cops New Episode. (M)
7.30 Real Crime The Lady In The Lake. (M)
8.30 Forensic Files Material Witness. A teenager went missing after an evening of horseback riding. Her body was found a month later, three miles from her home. The killer unknowingly left trace evidence behind, tiny but unmistakable clues which pointed to him. New Episode. (M)
9.30 The New Detectives Lethal Dosage. While drugs can cure disease and ease pain, they can also be agents of murder. New Episode. (M)
10.30 Cops (M)
11.00 Airline (M)
11.30 Crime & Punishment (M)
12.30 Police Ten 7 (M)
1.00 Cops (M)
1.30 Real Crime (M)
2.30 Forensic Files
3.30 The New Detectives (M)
4.30 Cops (M)
5.30 City Confidential (M)

PROGRAMS LISTED IN EASTERN STANDARD TIME. SA VIEWERS SUBTRACT 30 MINUTES AND WA VIEWERS 2 HOURS FROM ALL PROGRAM TIMES.

TECHNICAL DIFFICULTIES? NO PROBLEM!
See page 220 to find out how to fix technical problems fast.
help

TUESDAY MAY 22

638 Discovery Science

6.00 Escape From Experiment Island (cont.)
6.30 Science Of The Deep
7.30 Solar Empire
8.30 Extreme Machines (PG)
9.30 The New Inventors
10.00 Science Of The Deep
11.00 Solar Empire
12.00 Discover Magazine (PG)
1.00 Critical Eye (PG)
2.00 ND-Structible (PG)
3.00 Extreme Machines (PG)
4.00 The New Inventors
4.30 Discover Magazine (PG)
5.30 Escape From Experiment Island
6.30 Science Of The Deep
The Hostile Deep.
Cosmic Odyssey
7.30 Solar Empire Edge Of Darkness.
Discovery Science Classics
8.30 Extreme Machines
Diving Deep. (PG)
9.30 The New Inventors
Hosted by radio broadcaster and comedian James O'Loghlin, *The New Inventors* presents the latest contemporary creations from the new generation of inventors, innovators and designers.
New Episode.
10.00 Science Of The Deep
11.00 Solar Empire
12.00 Discover Magazine (PG)
1.00 Critical Eye (PG)
2.00 Pure Genius
3.00 Megascience (PG)
4.00 The New Inventors
4.30 Discover Magazine (PG)
5.30 More Industrial Revelations Europe (PG)

640 home & health

6.00 Dr. Know (PG)
6.30 Aerobic Conditioning
7.00 All Star Workouts
8.00 Total Body Sculpt With Gilad
8.30 Adoption Stories (PG)
9.30 Amazing Babies (PG m)
10.30 Cover Shot
11.00 Dating For Dummies (PG)
12.00 Til Debt Do Us Part (PG)
12.30 Amazing Babies (PG m)
1.30 Mini Models
2.00 A Personal Story (PG m)
2.30 A Dating Story (PG)
3.00 Berman & Berman (PG)
3.30 House Of Babies (PG m)
4.00 Bringing Home Baby (PG)
4.30 Mum's The Word (PG)
5.00 Perfect Proposal (PG)
5.30 Fixing Dinner
6.00 Dr. Know
Talking Dirty. (PG)
6.30 Plastic Surgery: Before And After
Cosmetic Consequences. (PG m)
7.30 Dating For Dummies (PG)
8.30 Adoption Stories (PG)
Human Stories
9.30 Amazing Babies (PG m)
10.30 Cover Shot
11.00 Dating For Dummies (PG)
12.00 Til Debt Do Us Part (PG)
12.30 Amazing Babies (PG m)
1.30 Mini Models
2.00 A Personal Story (PG m)
2.30 A Dating Story (PG)
3.00 Berman & Berman (PG)
3.30 House Of Babies (PG m)
4.00 Bringing Home Baby (PG)
4.30 Mum's The Word (PG)
5.00 Perfect Proposal (PG)
5.30 Fixing Dinner

646 travel & living

6.00 Europe's Richest People (cont.)
6.30 Globe Trekker (PG)
7.30 Miami Ink Best Tatts (PG)
8.30 Outrageous Lawn Ornaments
9.30 Thirsty Traveler (PG)
10.00 Cocktail Kings (PG)
10.30 Thirsty Traveler (PG)
11.00 Passport To Europe With Samantha Brown
11.30 Globe Trekker (PG)
12.30 Europe's Richest People (PG)
1.30 Karma Trekkers (PG)
2.30 Miami Ink Best Tatts (PG)
3.30 Five Star Insider (PG)
4.00 Day Trip Designer (PG)
4.30 Thirsty Traveler (PG)
5.00 Passport To Europe With Samantha Brown
5.30 Fantasy Rails For Millionaires (PG)
6.30 Globe Trekker (PG)
7.30 Miami Ink Best Tatts (PG)
8.30 Five Star Insider (PG)
9.00 Day Trip Designer (PG)
9.30 Europe's Richest People (PG)
10.30 America's Best Five Star Hotels (PG)
11.30 Miami Ink Best Tatts (PG)
12.30 Weird Travels (PG)
1.30 Thirsty Traveler (PG)
2.00 Passport To Europe With Samantha Brown
2.30 America's Best Five Star Hotels (PG)
3.30 Sun, Sea & Bargain Spotting
4.30 Five Star Insider (PG)
5.00 Day Trip Designer (PG)
5.30 Europe's Richest People (PG)

701

6.00 Dora The Explorer
6.30 The Backyardigans
6.55 Cooking For Kids With Luis
7.00 LazyTown
7.30 SpongeBob SquarePants
8.20 The Fairly OddParents
9.10 The Adventures Of Jimmy Neutron: Boy Genius
10.00 Rugrats All Grown Up
11.00 The Amanda Show
11.30 The Fairly OddParents
2.00 The Adventures Of Jimmy Neutron: Boy Genius
2.50 Catscratch
3.05 Danny Phantom
3.30 The Wild Thornberrys
4.00 Danny Phantom
4.30 Kappa Mikey
5.00 SpongeBob SquarePants
5.30 Ned's Declassified School Survival Guide
6.00 Drake & Josh
7.00 Kappa Mikey
7.30 Zoey 101
8.00 SpongeBob SquarePants
8.30 Ned's Declassified School Survival Guide
9.20 Romeo!
10.20 Rugrats All Grown Up
1.20 SpongeBob SquarePants
1.45 Rocko's Modern Life
2.10 Hey Arnold!
2.35 Cousin Skeeter
3.00 The Brothers Garcia
3.25 The Amanda Show
3.50 The Story Of Tracy Beaker
4.15 Secret Agent Men
4.40 The Boy
5.05 Martin Mystery
5.30 My Life As A Teenage Robot

703 Nick Jr. Play along and learn

6.00 Wow! Wow! Wubbzy!
6.30 Dora
7.00 Wonder Pets
7.30 PicMe
8.00 Fifi And The Flowertots
8.30 LazyTown
9.00 Dora
9.30 Backyardigans
10.00 Hi-5
10.30 PicMe
10.35 Balamory
11.00 Blue's Clues
11.30 Open Sesame
12.00 Wow! Wow! Wubbzy!
12.30 The Upside Down Show
1.00 Peppa Pig
1.30 Miss Spider
2.00 Fifi And The Flowertots
2.30 Dora
3.00 The Backyardigans
3.30 Cooking For Kids With Luis
3.35 Maggie And The Ferocious Beast
4.00 LazyTown
4.30 Hi-5
5.00 Wow! Wow! Wubbzy!
5.30 Gardening For Kids
5.35 Dora
6.00 Peppa Pig
6.30 PicMe
6.40 The Upside Down Show
7.05 Blue's Clues
7.35 Balamory
8.00 Wow! Wow! Wubbzy!
8.30 Little Bill
9.00 Noddy
9.15 Billy
9.30 Miss Spider
10.00 The Backyardigans
10.30 Hi-5
11.00 Balamory
11.30 Blue's Clues
12.00 Open Sesame
12.30 Wow! Wow! Wubbzy!
1.00 Upside Down Show
1.30 Peppa Pig
2.00 Miss Spider
2.30 Fifi And The Flowertots
3.00 Little Bill
3.30 Hi-5
4.00 Wonder Pets
4.30 LazyTown
5.00 Fetch The Vet
5.15 Oswald
5.30 Backyardigans

707 Disney Channel

6.00 Disney's Lilo & Stitch: The Series CC
6.30 Recess
7.00 Kim Possible CC
7.30 The Suite Life Of Zack & Cody CC
8.00 That's So Raven CC
8.30 Phil Of The Future CC
9.00 Black Hole High
9.30 Lizzie McGuire CC
10.00 Even Stevens
10.30 That's So Raven CC
11.00 The Proud Family
11.30 Kim Possible CC
12.00 Disney's American Dragon: Jake Long CC
12.30 Fillmore!
1.00 The Weekenders
1.30 Disney's Brandy & Mr. Whiskers
2.00 Disney's Lilo & Stitch: The Series CC
2.30 Teacher's Pet
3.00 The Proud Family
3.30 Recess
4.00 Kim Possible
4.30 Wicked Science
5.00 The Suite Life Of Zack & Cody CC
5.30 That's So Raven CC
6.30 Mr. Headmistress (1998) Comedy. (PG)
8.00 The Suite Life Of Zack & Cody CC
8.30 Smart Guy
9.00 Phil Of The Future CC
9.30 That's So Raven CC
10.00 Lizzie McGuire CC
10.30 That's So Raven CC
11.00 Disney's Night Owl

709 Playhouse Disney

6.00 The Doodlebops
6.30 Rolie Polie Olie
7.00 Bob The Builder
7.30 Higglytown Heroes CC
8.00 Little Einsteins CC
8.30 JoJo's Circus CC
9.00 Mickey Mouse Clubhouse CC
9.30 Handy Manny CC
10.00 The Wiggles
10.30 Stanley
11.00 The Doodlebops
New Episode.
11.30 Bob The Builder
12.00 Rolie Polie Olie
12.30 New Adventures Of Madeline
1.00 JoJo's Circus CC
1.30 The Wiggles
2.00 Higglytown Heroes CC
2.30 Little Einsteins
3.00 Mickey Mouse Clubhouse CC
3.30 Out Of The Box
4.00 Handy Manny
4.30 Stanley CC
5.00 Mickey Mouse Clubhouse CC
5.30 Little Einsteins CC
6.00 The Wiggles
6.30 JoJo's Circus CC
7.00 The Doodlebops
7.30 Rolie Polie Olie
8.00 Bob The Builder
8.30 Higglytown Heroes CC
9.00 Little Einsteins CC
9.30 JoJo's Circus CC
10.00 Playhouse Disney's Night Owl

713 Cartoon Network

6.00 Dragon Ball
6.30 Dragon Ball Z
7.00 Teenage Mutant Ninja Turtles: Fast Forward
7.30 Ben 10
8.00 Pokémon: Advanced Battle
8.30 Naruto
9.00 Tom & Jerry
9.30 Camp Lazlo
10.00 Foster's Home
11.00 Codename: Kids Next Door
11.30 What's New, Scooby-Doo?
12.00 Baby Looney Tunes CC
1.00 Hi Hi Puffy AmiYumi CC
1.30 The Powerpuff Girls CC
2.00 Pet Alien
2.30 Ed/Eddy CC
3.00 Squirrel Boy
3.30 Camp Lazlo
4.00 Foster's Home
4.30 Billy & Mandy
5.00 Ben 10
New Episode.
5.30 Codename: Kids Next Door
6.00 MÄR
6.30 Teen Titans CC
7.00 Dragon Ball Z
7.30 Billy & Mandy
8.00 Camp Lazlo
8.30 My Gym Partner's A Monkey
9.00 Naruto
9.30 Dragon Ball
10.00 MÄR

[adult swim]
10.30 Fullmetal Alchemist
11.00 InuYasha
11.30 Fullmetal Alchemist
12.00 InuYasha
12.30 Naruto
1.00 Pokémon: Advanced Battle
1.30 Ben 10
1.55 My Gym Partner's A Monkey
2.30 Camp Lazlo
2.55 Ed/Eddy CC
3.30 Billy & Mandy
3.55 Kids Next Door CC
4.30 Foster's Home
4.55 Hi Hi Puffy AmiYumi
5.30 Kids Next Door

715 Boomerang

6.00 Top Cat
6.30 Captain Caveman
7.00 Looney Tunes
8.00 Tom & Jerry
8.30 Yogi Bear
9.00 Flintstones
9.30 Flintstone Kids
Tiny TV
10.00 Firehouse Tales
10.15 Gordon The Garden Gnome
10.30 Postman Pat
10.45 Bottle Top Bill
11.00 Dragon Tales
11.30 Franklin
12.00 Tom & Jerry Kids Show
12.30 Dynomutt CC
1.00 Josie And The Pussycats CC
1.30 Captain Caveman
Grrrr!
2.00 Yogi Bear
2.30 The Hair Bear Bunch CC
3.00 Richie Rich
3.30 Mike, Lu & Og CC
4.00 The Scooby & Scrappy Doo Show CC
4.30 Sylvester & Tweety Mysteries
Rush Hour
5.00 Road Runner
5.30 Tom & Jerry
6.00 Flintstones
6.30 The Jetsons
7.00 Loonatics Unleashed
7.30 Duck Dodgers
8.00 Cow And Chicken CC
8.30 Sheep In The Big City
Boomeraction
9.00 Mr T
9.30 Captain Planet
10.00 Boom, Boom, Boom CC
12.00 Yo! Yogi Show
12.30 ALF
1.00 The New Shmoo
1.30 Yakky Doodle
2.00 Fantastic Max CC
2.30 Pixie And Dixie
3.00 Yogi Bear
3.30 Augie Doggie
4.00 Dynomutt CC
4.30 Snooper & Blabber
5.00 Huckleberry Hound
5.30 Magilla Gorilla

TUE 22

CC CLOSED CAPTIONED · LINKED SERIES START · PREMIERE PROGRAMS APPEAR IN RED · +2 TIMESHIFT CHANNEL OPTION – PROGRAMS ARE AIRED TWO HOURS AFTER LISTING

HEAD TO THE HELP CHANNEL

Need help with your FOXTEL? Head to the help channel! Starting every hour, Mike Hammond will give you quick, clear and easy instructions on how to get the most from your FOXTEL. Turn to channel 999 or press **[help]** on the FOXTEL remote.

help

TVI 101

+2 Timeshift 151
6.00 Who's The Boss?
6.30 Bewitched
7.00 Sabrina
7.30 The Nanny
8.00 Seinfeld (PG) CC
8.30 Frasier (PG) CC
9.00 Murder, She Wrote (PG)
9.50 Entertainment Daily (PG)
10.00 Quincy, M.E. (PG)
11.00 Diagnosis Murder (PG)
12.00 Law & Order: Special Victims Unit (M) CC
12.50 Entertainment Daily (PG)
1.00 Columbo (PG)
2.30 Just Shoot Me! (PG)
3.00 Hogan's Heroes
3.30 The Brady Bunch
4.00 Bewitched
4.30 Sabrina
5.00 Who's The Boss?
5.30 The Nanny
6.30 Hogan's Heroes
7.00 Blankety Blanks (PG)
7.30 Magnum P.I. (PG)
8.20 Entertainment Daily (PG)
8.30 Seinfeld (PG) CC
9.00 Ned And Stacey (PG)
9.30 Frasier (PG) CC
10.00 Married... With Children (PG)
10.30 Law & Order: Special Victims Unit (M) CC
11.20 Blankety Blanks (PG)
11.50 Happy Days
12.45 Diagnosis Murder (PG)
1.30 Just Shoot Me!
1.55 The Incredible Hulk (PG)
2.45 The Brady Bunch
3.10 Ned And Stacey (PG)
3.35 Married... With Children (PG)
4.00 Bonanza
4.45 Magnum P.I. (PG)
5.35 Hogan's Heroes

UK•TV 103

+2 Timeshift 156
6.00 The Weakest Link (PG)
6.45 The Bill (PG)
7.30 Minder (M)
8.30 Fat Chance (PG)
9.00 I Want My Mummy (PG)
9.30 Parkinson (PG)
10.30 Trisha (PG)
11.30 Family Affairs (PG)
12.00 Coronation Street (PG)
12.30 Emmerdale (PG)
1.00 EastEnders (PG)
1.30 New Tricks (PG)
3.15 The Bill (PG)
4.10 The Weakest Link (PG)
5.00 Eggheads (PG)
5.30 Family Affairs (PG)
6.00 Coronation Street (PG)
6.30 Emmerdale (PG)
7.00 EastEnders (PG)
7.30 My Hero (PG)
8.00 Absolutely Fabulous Cleanin'. Saffy is due to return after being away for several months, so Eddy, Patsy, Mother and Bubble get to work trying to clean the house under the guiding eye of Emma Bunton. (M)
8.30 Jonathan Creek (M)
9.30 State Of Play (MA 15+)
10.30 Red Dwarf (M)
11.00 Men Behaving Badly (M)
11.30 EastEnders (PG)
12.00 Coronation Street (PG)
12.30 Emmerdale (PG)
1.00 Family Affairs (PG)
1.30 The Bill (PG)
2.30 Minder (M)
3.30 Benny Hill (PG)
4.30 Lily Savage's Blankety Blank (PG)
5.00 State Of Play (MA 15+)

ARENA 105

+2 Timeshift 154
6.00 Third Watch (cont.) (M amv)
6.30 Queer Eye For The Straight Guy (PG)
7.30 The Ellen DeGeneres Show (PG)
8.20 Maury Povich (M)
9.10 The Tyra Banks Show (PG)
10.00 Gilmore Girls (PG)
11.00 Will & Grace (PG) CC
11.30 The Drew Carey Show (PG) CC
12.00 ER (M m) CC
1.00 How To Find A Husband And What To Do If You Can't (M)
2.00 Maury Povich (M)
2.50 The Tyra Banks Show (PG)
3.40 The Ellen DeGeneres Show (PG)
4.30 Malcolm In The Middle (PG)
5.00 Queer Eye For The Straight Guy (PG)
6.00 Gilmore Girls (PG)
7.00 Friends (PG)
7.30 Bridezillas (MA 15+ l)
8.25 Xclusive – Entertainment News (PG)
8.30 Malcolm In The Middle New Episode. (PG)
9.00 Will & Grace (PG) CC
9.30 The Drew Carey Show (PG) CC
10.00 Friends (PG)
10.30 The Ellen DeGeneres Show Via satellite. (PG)
11.15 Third Watch (M amv)
12.00 ER (M adm)
1.00 West Wing (PG)
2.00 Queer Eye For The Straight Guy (PG)
3.00 Crossing Over With John Edward (PG)
3.50 Maury Povich (M)
4.40 Tyra Banks (PG)
5.30 Third Watch (M amv)

THE LIFESTYLE CHANNEL 106

+2 Timeshift 157
6.00 Better Homes & Gardens
7.00 The City Gardener
7.30 Hot Auctions
8.00 Ready Steady Cook CC
9.00 Huey's Cooking Adv.
9.30 Auction Squad
10.30 Better Homes & Gardens
11.30 How To Look Good Naked (PG)
12.00 Jamie Oliver Pukka Tukka
12.30 Wedding Belles
1.30 Antiques Roadshow
2.30 Return To Tuscany (PG)
3.00 Changing Rooms
3.30 Ground Force America
4.00 Better Homes & Gardens
4.45 Ready Steady Cook CC
5.30 Huey's Cooking Adv.
6.00 The City Gardener Liverpool. Matt James, proves that with a fresh approach it is possible to create a garden haven in the most unlikely spots.
6.30 Hot Auctions
7.00 Return To Tuscany (PG)
7.30 Property Ladder
8.30 Build A New Life
9.30 Bargain Hunt
10.15 Antiques Roadshow
11.00 Ladette To Lady (M)
12.00 Property Ladder
1.00 Build A New Life
2.00 The City Gardener
2.30 Hot Auctions
3.00 Ready Steady Cook CC
4.00 Ladette To Lady (M)
5.00 Antiques Roadshow

FOX8 108

+2 Timeshift 150
6.00 Alpha Teens On Machines (PG)
6.30 Toonsylvania
7.00 King Of The Hill (PG) CC
7.25 The Simpsons CC
7.50 Futurama (PG) CC
8.15 Family Guy
8.40 The Simpsons CC
9.05 World's Wildest Police Videos (M)
10.00 Maximum Exposure (M)
11.00 Lost (M) CC
12.00 Prison Break (M) CC
1.00 Las Vegas (M) CC
2.00 Australia's Next Top Model (M)
2.45 Cheaters (M)
3.30 WWE Raw (M)
5.30 King Of The Hill (PG) CC
5.55 The Simpsons Two Dozen And One Greyhounds. CC
6.20 Futurama (PG) CC
6.45 Family Guy
7.10 The Simpsons Radioactive Man. Hollywood producers cast Milhouse in a motion picture based on the popular *Radioactive Man* comic books. CC
7.35 Solitary
8.30 On The Lot: Audtion Show 1
9.30 The Amazing Race (M)
10.20 The District (M)
11.15 World's Wildest Police Videos (M)
12.00 The Jerry Springer Show (M)
1.00 WWE Raw (M)
2.45 High Incident (M)
3.30 Ripley's Believe It Or Not (PG)
4.15 Amazing Race (M)
5.00 Life With Bonnie (PG)
5.30 Quintuplets (PG)

FOX CLASSICS 112

+2 Timeshift 152
6.00 Hey Dad..!
6.30 Caroline In The City (PG)
7.00 Green Acres
7.30 Home Improvement
8.00 Everybody Loves Raymond (PG)
8.30 M*A*S*H (PG) CC
9.00 Little House On The Prairie
10.00 The Waltons
11.00 Gunsmoke (PG) (B&W)
12.00 Kingswood Country (PG)
12.30 Mother And Son (PG)
1.00 Green Acres
1.30 The Honeymooners (B&W)
2.00 The Golden Girls (PG)
2.30 Spin City (PG)
3.00 Evening Shade (PG)
3.30 3rd Rock (PG)
4.00 Hey Dad..!
4.30 Kingswood Country (PG)
5.00 Mother And Son (PG)
5.30 The Golden Girls (PG)
6.00 Home Improvement
6.30 M*A*S*H (PG) CC
7.30 3rd Rock From The Sun (PG)
8.00 Everybody Loves Raymond (PG)
Spotlight On John Wayne
8.30 McLintock! (1963) Western. John Wayne. (PG)
10.45 Rio Grande (1950) Western. John Wayne. (B&W)
12.35 El Dorado (1966) Western. (PG v)
2.40 The Twilight Zone (PG)
3.05 Baywatch (PG)
4.00 Gunsmoke (PG) (B&W)
5.00 The Honeymooners (B&W)
5.30 Mister Ed

comedy 113

+2 Timeshift 153
6.00 Comedy Inc. (cont.)
6.30 Comedy Central (M)
7.00 Full Frontal (M)
8.00 The World Stands Up (M)
8.30 Kenny Vs. Spenny (M)
9.00 America's Funniest (PG)
9.30 Reno 911! (M)
10.00 Whose Line Is It Anyway? (PG)
11.00 Scrubs (PG)
11.30 The Daily Show With Jon Stewart (M)
12.00 The Colbert Report (M)
12.30 The Tonight Show With Jay Leno (M)
1.15 Late Night With Conan O'Brien (M)
2.00 Saturday Night Live (PG)
3.00 Reno 911! (M)
3.30 America's Funniest (PG)
4.00 Scrubs (PG)
4.30 Comedy Inc. (M)
5.30 Balls Of Steel (M)
6.00 South Park (M) CC
7.00 Whose Line Is It Anyway? (PG)
8.00 Scrubs (PG)
8.30 South Park (M)
9.00 Freak Show (M)
9.30 The Daily Show With Jon Stewart (M)
10.00 The Colbert Report (M)
10.30 Stand Up Australia
11.00 Jay Leno (M)
11.45 Conan O'Brien (M)
12.30 Tough Crowd With Colin Quinn (M)
1.00 The Man Show (MA 15+)
1.30 Kenny Vs. Spenny (M)
2.00 Premium Blend (M)
2.30 Jay Leno (M)
3.30 Conan O'Brien (M)
4.30 Saturday Night Live (PG)
5.30 Comedy Inc. (M)

W. 114

+2 Timeshift 155
6.00 Dr. Phil (cont.)
6.30 Oprah (PG)
7.15 Ricki Lake (PG)
8.00 Montel (PG)
8.45 Judging Amy (PG)
9.30 Crossing Jordan (M)
10.20 Law & Order (M)
11.10 The Practice (M)
12.00 The Young And The Restless New Episode. (PG)
12.50 Sex And The City (MA 15+ las) CC
1.30 The View (PG)
2.15 Touched By An Angel (PG)
3.05 Montel True Fighters And Survivors. New Episode. (PG)
3.50 Dr. Phil Adoption. (Pt 3) (PG)
4.40 Oprah Why Everybody Hates Chris Rock. (PG)
5.30 Judge Judy New Episode. (PG)
6.15 Jeopardy! New Episode.
6.40 The Young And The Restless (PG)
7.30 Sex And The City An American Girl In Paris. (Pt 3)/Pilot. (MA 15+ las) CC
8.30 The Dirtwater Dynasty (Pt 4) (1988) Drama. Hugo Weaving. An epic tale of a ranching empire. New Episode. (M asv)
10.10 Crossing Jordan (M)
11.00 Missing (PG)
11.50 The View (PG)
12.40 Double Law & Order (M)
1.30 Crossing Jordon (M)
2.15 Missing (PG)
3.05 Judging Amy (PG)
3.55 Fashion House (PG)
4.40 Strong Medicine (M)
5.25 Judge Judy (PG)
5.45 Dr. Phil (PG)

bio. THE BIOGRAPHY CHANNEL 115

6.00 David Niven (cont.)
6.30 ET (PG)
7.00 Inside Edition (PG)
7.30 Phil Spector (M)
8.30 The Dog Whisperer
9.00 Insider (PG)
9.30 Inside The Actors Studio (PG)
10.30 Steve McQueen (PG)
11.30 Daddy's Spoiled Little Girl (PG)
12.00 ET (PG)
12.30 Inside Edition (PG)
1.00 Phil Spector (M)
2.00 Susan Sarandon: Rebel With A Cause (PG)
2.45 Inside The Actors Studio (PG)
3.30 Steve McQueen (PG)
4.30 Humphrey Bogart (PG)
5.30 The Dog Whisperer
6.00 The Designers (PG)
6.30 ET (PG)
6.50 Inside Edition (PG)
7.10 The Insider (PG)
7.30 Growing Up Gotti New Episode. (PG)
8.00 Caesars 24/7 New Episode. (M)
8.30 Clint Eastwood: Out Of The Shadows (M)
10.00 Sean Penn (PG)
11.00 The Dog Whisperer
11.30 ET (PG)
11.50 Inside Edition (PG)
12.10 The Insider (PG)
12.30 Growing Up Gotti (PG)
1.00 Caesars 24/7 (M)
1.30 Clint Eastwood: Out Of The Shadows (M)
3.00 The Insider (PG)
3.30 The Dog Whisperer
4.00 Movies 101 (PG)
4.30 Sean Penn (PG)
5.30 Humphrey Bogart (PG)

PROGRAMS LISTED IN EASTERN STANDARD TIME. SA VIEWERS SUBTRACT 30 MINUTES AND WA VIEWERS 2 HOURS FROM ALL PROGRAM TIMES

FREE TALK & TEXT[1] TO 5 TELSTRA NUMBERS
FREEDOM OFFER
RECHARGE NOW AT AUSTRALIA POST
TO GET FREE TALK AND TEXT[1] TO 5 TELSTRA NUMBERS
when you select the Telstra Pre-Paid Plus Freedom offer.[1]
1. Recharge $30, get 30 days on this offer, see inside front cover for terms and conditions relating to the Telstra Freedom offer.
Part of every day
AUSTRALIA POST

WEDNESDAY MAY 23

116 Hallmark Channel

6.00 To Dance With The White Dog (cont.)
6.30 Get To The Heart: The Barbara Mandrell Story (1997) Drama. Maureen McCormick.
8.00 Blue Heelers (PG)
9.00 Water Rats (PG)
10.00 McLeod's Daughters (PG) CC
11.00 All Saints (M)
12.00 Get To The Heart: The Barbara Mandrell Story (1997) Drama. Maureen McCormick.
1.45 A Child's Cry For Help (1994) Drama. Veronica Hamel. (PG)
3.30 A Country Practice (PG)
5.30 Water Rats (PG)
6.30 McLeod's Daughters (PG) CC
7.30 All Saints (M)
Great British Drama
8.30 Poirot: After The Funeral (2005) Crime. David Suchet. Hercule Poirot's famous powers of deduction are called on following the death of Richard Abernethie, head of the somewhat dysfunctional Abernethie clan. (M)
10.15 The Baby War (2005) Drama. Gina McKee. (PG)
12.00 Blue Heelers (PG)
1.00 The Sunshine Boys (1995) Comedy. Woody Allen. (PG)
3.00 A Country Practice (PG)
5.00 Lily Dale (1996) Drama. Stockard Channing. (PG)

117 Lifestyle Food

6.00 Michael Chiarello's Napa
6.30 Cook Like A Chef
7.00 French Food At Home
7.30 Jancis Robinson's Wine Course
8.00 My Greek Kitchen
8.30 Food Jammers
9.00 Full On Food
10.00 Masterchef Goes Large (PG)
11.00 Market Kitchen
12.00 Kylie Kwong: Simply Magic
12.30 Floyd
1.00 New Scandinavian Cooking
1.30 Michael Chiarello's Napa
2.00 Rick Stein's Seafood Lovers' Guide
2.30 Simply Ming
3.00 Huey
3.30 Food Fight
4.00 Good Chef Bad Chef (PG)
4.30 Heaven's Kitchen Cookbook
5.00 Oliver's Twist
5.30 Chef At Home
6.00 River Cottage (PG)
6.30 Market Kitchen
7.30 Masterchef Goes Large (PG)
8.30 Top Chef Nasty Delights. (M)
9.30 Paradise Kitchen
10.00 Coxon's Sporting Feast
10.30 Full On Food
11.30 Melting Pot
12.00 Kylie Kwong: Simply Magic
12.30 Floyd
1.00 New Scandinavian Cooking
1.30 Cook Like A Chef
2.00 Rick Stein
2.30 Simply Ming
3.00 Huey
3.30 Food Fight
4.00 Good Chef Bad Chef (PG)
4.30 Heaven's Kitchen Cookbook
5.00 Oliver's Twist
5.30 Chef At Home

118 How To Channel

6.00 60 Minute Makeover
7.00 The Lab With Leo Laporte
8.00 Changing Rooms
8.30 Uncommon Threads
9.00 That's Clever!
9.30 Simply Quilts
10.00 Martha CC
11.00 Craft Lab
11.30 Small Space, Big Style
12.00 Designers' Challenge
12.30 ReDesign
1.00 Sensible Chic
1.30 Neat
2.00 Takeover My Makeover
2.30 Designers' Challenge
3.00 Uncommon Threads
3.30 That's Clever!
4.00 Martha CC
5.00 Simply Quilts
5.30 Craft Lab
6.00 Real Renos
6.30 The Lab With Leo Laporte
How To Home
7.30 Monster House Three Stooges House.
8.30 DIY To The Rescue Ed and Rebecca knocked down part of the living room wall to make access to the only bathroom in the house, but that is as far as their DIY skills took them.
9.00 60 Minute Makeover
10.00 Bathroom Renovations
10.30 60 Minute Makeover
11.30 The Lab With Leo Laporte
12.30 Martha CC
1.30 Simply Quilts
2.00 Craft Lab
2.30 Real Renos
3.00 Monster House
4.00 DIY To The Rescue
4.30 60 Minute Makeover
5.30 Bathroom Renovations

121 E!

6.00 The E! True Hollywood Story (PG)
7.55 Style Star (PG)
8.20 E! Entertainment Specials Special *Forbes* 20 Richest Women In Entertainment. (PG)
9.15 E! News (PG)
9.40 The Daily 10 (PG)
10.10 The E! True Hollywood Story (M)
12.00 High Maintenance 90210 (PG)
12.30 Behind The Scenes (PG)
1.00 E! News (PG)
1.25 The Daily 10 (PG)
1.55 The New A-List: Europe (PG)
5.35 Paradise City (PG)
6.00 House Of Carters Two Of A Carter. (MA 15+)
6.30 The Soup (PG)
7.00 Allure Backstage: 10 Hottest Beauty Trends 1 (PG)
7.30 E! News (PG)
8.00 The Daily 10 (PG)
8.30 The E! True Hollywood Story Halle Berry. (PG)
9.30 Boulevard Of Broken Dreams James Frey/Christine Chubbuck/Chris Penn/Tara McMullen. (MA 15+)
10.30 The Soup (PG)
11.00 Naked Wild On (MA 15+)
11.30 Dr. 90210 Flat And Flatter. (MA 15+)
12.30 Sexiest (MA 15+)
1.25 The E! True Hollywood Story (PG)
3.15 E! Entertainment Specials (PG)
4.10 101 Sexiest Celebrity Bodies (M)
5.05 101 Most Shocking Moments In Entertainment (PG)

125 Ovation

6.00 The Big Night In With John Foreman
7.00 Treasures Of The Vatican
7.30 Power Without Glory (PG)
8.30 Lucinda Brayford (PG)
9.30 Scales Of Justice (M)
11.00 The Scene
11.30 Talking Books
12.00 The Big Night In With John Foreman
1.00 Treasures Of The Vatican
1.30 Power Without Glory (PG)
2.30 Lucinda Brayford (PG)
3.30 Scales Of Justice (M)
5.00 The Scene
5.30 Talking Books
6.00 The Big Night In With John Foreman
7.00 Leo Schofield in conversation... Branford Marsalis.
7.30 Changing Stages (Ep 4)
8.30 Celluloid Heroes (Ep 3)
9.30 Vivaldi – The Four Seasons This musical journey takes you on an astonishing tour of Europe's great countries.
10.30 Patrizio Buanne: The Italian The young baritone performs traditional Italian romantic love songs.
Classic Talking Books
11.30 Talking Books Tami Hoag.
12.00 The Big Night In With John Foreman
1.00 Leo Schofield in conversation...
1.30 Changing Stages
2.30 Celluloid Heroes
3.30 Vivaldi – The Four Seasons
4.30 Patrizio Buanne: The Italian
5.30 Talking Books

132 Sci Fi

6.00 Captain Scarlet
6.30 The Dead Zone (M)
7.30 Sightings (PG)
8.00 Odyssey 5 (M)
9.00 Quantum Leap (PG)
10.00 Sliders (PG)
11.00 The Dead Zone (M)
12.00 Star Trek: The Next Generation (PG)
1.00 Buffy The Vampire Slayer (M)
2.00 The X-Files (M)
3.00 Sightings (PG)
3.30 Quantum Leap (PG)
4.30 Sliders (PG)
5.30 Buffy The Vampire Slayer (M)
6.30 Star Trek: The Next Generation Realm Of Fear. Lt. Barclay's fear of using transporters is eerily justified when he sees bizarre aliens within the transporter beam. (PG)
7.30 The X-Files Blood. (M)
8.30 Earth 2 The Man Who Fell To Earth. (Pt 2) The Crew of the colonist fleet Earth 2 encounter another human life form on the alien planet. (PG)
9.30 Surface (Ep 12) (M)
10.30 Cleopatra 2525 (M)
11.20 Star Trek: The Next Generation (PG)
12.10 Odyssey 5 (M)
1.00 Buffy The Vampire Slayer (M)
1.50 Earth 2 (PG)
2.40 Surface (M)
3.30 Cleopatra 2525 (M)
4.20 The X-Files (M)
5.10 Sliders (PG)

401 Showtime

6.00 Star Wars: Episode II – Attack Of The Clones (cont.)
7.40 Little Manhattan (2005) Romantic Comedy. CC
9.15 Look Both Ways (2005) Drama. (M a) CC
11.00 Masters Of Horror (2006) Horror. (MA 15+ hv) CC
12.00 The Ice Harvest (2005) Comedy. (MA 15+ vls) CC
1.30 Enduring Love (2004) Thriller. (MA 15+ av) CC
3.10 Cry_Wolf (2005) Horror. (M vs) CC
4.40 Into The West (Ep 4) (2005) Drama. (M av) CC
6.15 The Machinist (2003) Drama. A factory worker with chronic insomnia is pushed to breaking point after a mysterious industrial accident. (M lsva) CC
8.00 Showtime Movie News (2007) Entertainment. (M)
8.30 Walk The Line (2005) Drama. Joaquin Phoenix. The multi award-winning story of the birth of a new kind of American artist, Johnny Cash, who became the iconic "Man in Black". (M lda) CC
10.50 Omagh (2004) Drama. (MA 15+ av) CC
12.35 Blackball (2003) Comedy Drama. (M l) CC
2.10 Masters Of Horror (2006) Horror. (MA 15+ hv)
3.15 Submerged (2005) Action. (MA 15+ v) CC
4.55 My Summer Of Love (2005) Romantic Drama. (MA 15+ asdl) F/P. CC

402 Showtime 2

6.00 Little Fish (cont.)
7.15 Star Wars II: Attack Of The Clones (2002) Sci-Fi. (PG) CC
9.40 Little Manhattan (2005) Romantic Comedy. CC
11.15 Look Both Ways (2005) Drama. William McInnes. (M a) CC
1.00 Masters Of Horror (2006) Horror. (MA 15+ hv) CC
2.00 The Ice Harvest (2005) Comedy. John Cusack. (MA 15+ vls) CC
3.30 Enduring Love (2004) Thriller. Daniel Craig, Rhys Ifans. (MA 15+ av) CC
5.10 Cry Wolf (2005) Horror. Jon Bon Jovi. (M vs) CC
6.40 Into The West (Ep 4) (2005) Drama. (M av) CC
8.15 The Machinist (2003) Drama. Christian Bale. A factory-worker with chronic insomnia is pushed to breaking point after a mysterious industrial accident. (M lsva) CC
10.00 Showtime Movie News (2007) Entertainment. (M)
10.30 Walk The Line (2005) Drama. Joaquin Phoenix. (M lda) CC
12.50 Omagh (2004) Drama. Gerard McSorley, Michele Forbes. (MA 15+ av) CC
2.35 Blackball (2003) Comedy Drama. (M l) CC
4.10 Masters Of Horror (2006) Horror. (MA 15+ hv) CC
5.15 Submerged (2005) Action. (MA 15+ v) CC

404 Showtime Greats

6.00 Grace Of My Heart (cont.)
6.40 Stir Crazy (1980) Comedy. (M lnv) F/P.
8.30 The Wizard (1989) Family. (PG) CC
10.10 The Fast And The Furious (2000) Action. Vin Diesel. (M lva) CC
12.00 Urban Legend (1998) Horror. Jared Leto. (MA 15+ v) CC
1.40 Cruel Intentions (1999) Drama. Reese Witherspoon. (MA 15+ a) CC
3.20 Planes, Trains & Automobiles (1987) Comedy. Steve Martin. (M l) CC
4.55 In God We Trust (1980) Comedy. Marty Feldman. (M a) CC
6.35 Top Gun (1986) Action. Tom Cruise, Kelly McGillis. (PG) CC
8.30 Titanic (1997) Drama. Leonardo DiCaprio. Oscar-winner James Cameron's epic romance of the love between Rose and Jack set against the ill-fated maiden voyage of the *Titanic*. (M la) CC
11.45 The Keep (1983) Horror. Jürgen Prochnow. German soldiers come face-to-face with the otherworldly resident of a remote Romanian castle. (M svh)
1.20 Elizabeth (1998) Drama. (MA 15+ s) CC
3.25 The Big Chill (1983) Drama. (M lsa) CC
5.15 Prelude To A Kiss (1992) Comedy. (PG) CC

WED 23

CC CLOSED CAPTIONED · LINKED SERIES START · PREMIERE PROGRAMS APPEAR IN RED · +2 TIMESHIFT CHANNEL OPTION - PROGRAMS ARE AIRED TWO HOURS AFTER LISTING

GOT FOXTEL iQ? TRY REMOTE RECORD!

TOP TIP: No matter where you are, if you have online access you can set the FOXTEL iQ to record your favourite shows. It's easy and free to use – register now at FOXTEL.com.au

help

MOVIE ONE 411

+2 Timeshift 412
6.00 Madagascar (cont.)
7.10 Prime (2005) Comedy. Uma Thurman. (M sl)
9.00 Monster-In-Law (2005) Comedy. Jennifer Lopez. (M s) CC
10.45 Madison (2005) Drama. James Caviezel.
12.25 Rag Tale (2005) Comedy. Jennifer Jason Leigh. (MA 15+ dl)
2.30 The Ring Two (2005) Horror. Naomi Watts. (M lh) CC
4.20 The New World (2005) Adventure. Colin Farrell. (M v)
6.35 Miss Congeniality 2: Armed And Fabulous (2005) Comedy. Sandra Bullock. (M v) CC
8.30 The Chronicles Of Narnia: The Lion, The Witch And The Wardrobe (2005) Adventure. Tilda Swinton. Multi-award winning movie based on CS Lewis's book. To defeat the White Witch, Peter, Susan, Edmund and Lucy must join forces with Aslan to battle between good and evil and save Narnia. (PG) CC
10.50 A Sound Of Thunder (2005) Action. Edward Burns. By 2055 time travel will be a reality. There are only three rules: don't change anything in the past, don't leave anything behind and, most important of all, don't bring anything back. (M v)
12.35 Prime (2005) Comedy. (M sl)
2.20 The Zodiac (2005) Crime. (MA 15+ v)
4.00 King's Ransom (2005) Comedy. (M s)
5.40 When Zachary Beaver Came To Town (2003) Drama. (PG)

MOVIE EXTRA 413

6.00 She Fought Alone (cont.)
7.15 You've Got Mail (1998) Romantic Comedy. (PG)
9.15 Ronin (1998) Action. Robert De Niro. (M vl)
11.15 Immortal (ad Vitam) (2004) Sci-Fi. Thomas Kretschmann. (MA 15+ v) F/P.
1.00 Things To Do In Denver When You're Dead (1995) Crime. Andy Garcia. (MA 15+ vl)
3.00 Have You Seen My Son? (1996) Drama. Lisa Hartman. (PG)
4.30 Faster (2003) Documentary. Valentino Rossi. (M l)
6.15 Malcolm X (1992) Drama. Denzel Washington. Malcolm X became one of the most militant leaders and charismatic spokesmen of the black liberation movement before he was assasinated. Spike Lee created this Academy Award-nominated film. (M vl) CC
Movies That Matter
9.30 Transamerica (2005) Action. Felicity Huffman. Nominated for two Academy Awards. Bree, a pre-operative male-to-female transsexual, goes on an unexpected journey when she learns she has a son from a previous, clumsy sexual encounter. (MA 15+ ds) CC
11.15 The Door In The Floor (2004) Drama. Jeff Bridges (MA 15+ sa) CC
1.15 You've Got Mail (1998) Romantic Comedy. Meg Ryan. (PG)
3.15 At First Sight (1999) Drama. (M l) CC
5.15 The Other Sister (1999) Drama. (M a)

MOVIE GREATS 415

6.00 Bombers B-52 (cont.)
6.30 The Dark Crystal (1982) Animation.
8.05 The Pink Panther (1963) Comedy. (PG)
10.05 Wild Orchid (1990) Drama. (MA 15+ sln)
12.00 Girls Just Want To Have Fun (1985) Comedy. (PG)
1.30 Dream Date (1989) Comedy. (PG)
3.10 The Coolangatta Gold (1984) Drama. (PG)
5.10 The Gun In Betty Lou's Handbag (1992) Comedy. (M vl)
6.40 Lean On Me (1989) Drama. A tough-as-nails teacher is hired to bring the worst school in the district back into line. However, when he begins to enforce some extreme tactics for change, he doesn't win any friends. (PG)
It's All About The Music
8.30 Moonwalker (1988) Musical. A musical extravaganza featuring some of Michael Jackson's most popular hits set against the backdrop of a story about good and evil. (PG)
10.05 The Good Mother (1988) Drama. Diane Keaton. A divorced mother with a six-year-old daughter must prove to the courts that she is a fit mother when her ex-husband sues her for custody. (M las)
11.50 My Son Johnny (1991) Drama. (PG)
1.25 Wild Orchid (1990) Drama. (MA 15+ sln)
3.15 A Night In Casablanca (1946) Comedy. Groucho Marx.
4.45 The Pink Panther (1963) Comedy. (PG)

TCM 417

6.00 The Letter (cont.)
Star Birthday Herbert Marshall
6.10 The Secret Garden (1949) Drama. Herbert Marshall. (B&W) CC
7.45 Swing Shift Maisie (1943) Comedy. James Craig. (B&W)
9.20 They Call It Sin (1932) Drama. David Manners. (B&W)
10.35 Travels With My Aunt (1972) Comedy. Alec McCowen, Maggie Smith. (PG) CC
Star Birthday Herbert Marshall
12.30 The Letter (1940) Film Noir. Bette Davis. (PG) (B&W) CC
2.10 The Secret Garden (1949) Drama. Herbert Marshall. (B&W) CC
3.45 Swing Shift Maisie (1943) Comedy. James Craig, Ann Sothern. (B&W)
5.20 They Call It Sin (1932) Drama. David Manners, Loretta Young. (B&W)
6.30 Travels With My Aunt (1972) Comedy. Alec McCowen, Maggie Smith. (PG) CC
Star Birthday Betty Garrett
8.30 On The Town (1949) Musical. Frank Sinatra, Betty Garrett. CC
10.10 Take Me Out To The Ball Game (1949) Musical. Frank Sinatra, Esther Williams. CC
11.45 Operation Crossbow (1965) Drama. George Peppard, Sophia Loren. (PG) CC
1.45 Maisie (1939) Comedy. Robert Young, Ann Sothern. (B&W) CC
3.00 The Main Attraction (1962) Drama. Pat Boone, Nancy Kwan. (PG)
4.30 On The Town (1949) Musical. Frank Sinatra, Betty Garrett. CC

WORLD MOVIES channel 419

6.00 3-Iron (cont.)
7.00 The Hidden Blade (2004, Japan) Drama. (MA 15+ av)
9.15 X 2000 (1998, France) Drama. (MA 15+ sna)
9.30 Kebab Connection (2004, Germany in German, Turkish) Comedy. (M alv)
11.10 The Last Waltz (1978, USA) Documentary. (M l)
1.05 Little Death (1995, France) Cult Drama. (MA 15+ sna)
1.35 Bondi Tsunami (2004, Australia in English, Japanese) Road Movie. (M dl)
3.10 Kebab Connection (2004, Germany in German, Turkish) Comedy. (M alv)
4.45 3-Iron (2004, South Korea) Drama. (TBC)
6.15 The Hidden Blade (2004, Japan) Drama. Master swordsman Katagari must decide between love and duty as modern Japan begins to threaten the way of the samurai. (MA 15+ av)
Main Feature
8.30 Sacred Heart (2005, Italy) Drama. Director Ferzan Ozpetek explores love, tolerance and sacrifice in this drama. A hard-nosed workaholic must re-evaluate her life when she discovers her true calling in life. (TBC)
10.30 Mostly Martha (2001, Germany in German, Italian) Romantic Comedy. (PG)
12.15 Just Friends (2005, France in French, Spanish, Korean) Comedy. (M ls)
1.55 Jalla! Jalla! (The Best Man's Wedding) (2000, Sweden) Comedy. (MA 15+ ls)
3.30 Sacred Heart (2005, Italy) Drama. (TBC)
5.30 Just Friends (2005, France in French, Spanish, Korean) Comedy. (M ls)

FOX1 SPORTS 501

6.00 Strongman 2006 IFSA Strongman World Championship 3-Disc Set.
6.30 Strongman 2006 IFSA Strongman World Championship 3-Disc Set.
7.00 Strongman 2006 IFSA Strongman World Championship 3-Disc Set.
7.30 Strongman 2006 IFSA Strongman World Championship 3-Disc Set.
8.00 Tennis ATP Tennis Show.
8.30 Watersport Watersports World.
9.30 AFL Round 8. TBA v TBA.
11.30 AFL Round 8. TBA v TBA.
1.30 AFL Round 8. TBA v TBA.
3.30 AFL Round 8. TBA v TBA.
5.30 Golf PGA Golf Show.
6.30 Motorsport Land Rover G4 Challenge.
7.00 Motorsport Land Rover G4 Challenge.
7.30 Football AFC Champions League. Adelaide v Gach Dong Tam. **LIVE**
10.00 Football AFC Champions League. Urawa v Sydney FC.
12.00 Rugby Union Super 14. Final.
2.00 Golf USLPGA Tour. Sybase Classic. Final Round.
4.00 Fishing Distant Angling.
5.00 Strongman 2006 IFSA Strongman World Championship 3-Disc Set.
5.30 Strongman 2006 IFSA Strongman World Championship 3-Disc Set.

FOX2 SPORTS 502

6.00 Triathlon Australian Ironman Series. (cont.)
7.00 Rugby League NRL Teams.
7.30 Golf PGA Golf Show.
8.30 Golf Euro PGA Tour. Irish Open. Final Round.
11.30 Golf PGA Champions Tour. Kinko Highlights.
12.30 Fishing Bass Fishing.
1.30 Sailing Seamaster Sailing Series.
2.00 Gymnastics European Championships – Artistic. Men. Amsterdam. (Pt 2)
4.00 Motorsport World Rally Championship. Italy. Review.
5.00 Ice Hockey NHL Post-Season Highlights.
7.00 Surf Lifesaving Ocean Assault.
8.00 Cricket International Test Match. England v West Indies. 1st Test Review.
10.00 Golf Australian PGA 4Ball Championships. Gold Coast.
11.00 Fishing A Tale Of Two Anglers.
11.30 Fishing A Tale Of Two Anglers.
12.00 Darts UK Open.
2.00 Pool World Pool League.
3.00 Pool World Pool League.
4.00 Squash PSA World Super Series. Kuwait Open. (Pt 1)
5.00 Squash PSA World Super Series. Kuwait Open. (Pt 2)

FOX3 SPORTS 503

6.00 Motorsport American Le Mans. (cont.)
6.30 Motorsport Speedweek.
7.30 Motorsport ARC Series. Clipsal 500. Adelaide, SA.
8.00 Motorsport ARC Series. Bathurst International, Mt Panorama, NSW.
8.30 Motorsport NASCAR. Highlights.
10.00 Motorsport NASCAR. All-Star Challenge.
12.30 Motorsport MotoGP. Round 5, French GP.
3.00 Rugby League NSW JB Cup. Round 9. TBA v TBA.
4.00 Rugby League NRL Teams.
4.30 Football Football Stars Of Tomorrow.
5.00 Rugby League NRL On FOX. **LIVE**
6.00 Extreme Red Bull Air Race. Round 2.
6.30 Motorsport FIM Indoor Trial World Championship. GP of Spain.
7.30 Motorsport FIM Indoor Trial World Championship. GP of Russia.
8.30 Motorsport Inside Speed.
10.30 Rugby League State Of Origin. Game 1.
12.00 Motorsport MotoGP. Round 5. French GP.
2.30 Motorsport NASCAR. All-Star Challenge. Nextel Cup.
5.00 Tennis ATP Masters. Hamburg. Final.

PREMIERE
Transamerica
9.30pm, MOVIE EXTRA

PREMIERE
Sacred Heart
8.30pm, WORLD MOVIES Channel

ESPN (508)

6.00 Poker Late Night Poker. (cont.)
6.30 Football ESPNsoccernet's Press Pass.
7.00 SportsCenter (Aus/NZ) LIVE
7.30 SportsCenter (Aus/NZ)
8.00 SportsCenter (Aus/NZ)
8.30 General Around The Horn.
9.00 ESPN Original Entertainment Pardon The Interruption.
9.30 SportsCenter (Aus/NZ)
10.00 Basketball NBA Shootaround. **LIVE**
10.30 Basketball 2007 NBA Draft Lottery. **LIVE**
11.00 Basketball NBA Conference Finals. Game 1. **LIVE**
1.30 SportsCenter LIVE
3.00 ESPN Original Entertainment Pardon The Interruption Australia.
3.30 Fishing Big Game Fishing The World.
4.00 Horse Racing Racing World.
4.30 Football ESPNsoccernet's Press Pass.
5.00 General Around The Horn.
5.30 ESPN Original Entertainment Pardon The Interruption.
6.00 SportsCenter
7.00 Basketball 2007 NBA Draft Lottery.
7.30 Basketball NBA Conference Finals. Game 1.
10.00 Boxing Wednesday Night Boxing.
12.00 SportsCenter
1.00 Football UEFA Champions League. FC Barcelona v Arsenal FC.
3.30 Football 2007 UEFA Final Pre-Game. **LIVE**
4.30 Football UEFA Champions League. **LIVE**

FUEL TV (516)

6.00 X-Terrain
6.30 Project Detention
7.00 X-Play
7.30 The Captain & Casey Show
8.00 Firsthand
8.30 The Daily Habit
9.00 X-Play
9.30 10 Count
10.00 MSS 2005
10.30 X Sport
11.00 Road Fools
11.30 Drop In
12.00 360 Surfing
12.30 Freeze TV
1.00 FORE And Friends
1.30 The Daily Habit
2.00 Drive Thru Europe
3.00 X Sport
3.30 Project Detention
4.00 Road Fools
4.30 Drop In
5.00 360 Surfing
5.30 X-Play
6.00 FORE And Friends
6.30 The Daily Habit
7.00 Firsthand Get to know your favourite freestyle sports athletes more than you ever thought possible.
7.30 Weekly Update
8.00 Nitro Circus
8.30 Throttle Witness the thrills, spills and hype of freeriding in the rocky Canadian terrain. See the best of the best compete against each other in the World Mini Grand Prix. Featuring Steve Hatch, Darcy Lance, Kenny Bartram and Scott Russell.
9.00 X-Terrain
9.30 M80
10.00 IFMXF
10.30 Drive Thru Europe
11.30 The Daily Habit
12.00 Firsthand
12.30 The Sorsa Project
1.00 Concrete Wave
1.30 M80
2.00 The Wake Show
2.30 X Sport
3.00 Freeze Sports
3.30 Aqua Action
4.00 Ride Guide Bike
4.30 Action Sports
5.00 High Octane
5.30 Skier's World

NAT GEO ADVENTURE (517)

6.00 Rough Trades
6.30 Mantracker
7.00 The Ride
7.30 Amazing Adventures Of A Nobody
8.00 Chasing Che
8.30 Focused
9.00 Rough Trades
9.30 Mantracker
10.00 The Ride
10.30 Amazing Adventures Of A Nobody
11.00 Chasing Che
11.30 Focused
12.00 Rough Trades
12.30 Mantracker
1.00 The Ride
1.30 Amazing Adventures Of A Nobody
2.00 Chasing Che
2.30 Focused
3.00 Rough Trades
3.30 Mantracker
4.00 The Ride
4.30 Amazing Adventures Of A Nobody
5.00 Chasing Che
5.30 Focused
6.00 Rough Trades
6.30 Mantracker
7.00 The Ride
7.30 Amazing Adventures Of A Nobody
8.00 Chasing Che Beatriz and Gustavo arrive in Chile.
8.30 Focused
9.00 Rough Trades
9.30 Mantracker Russ and Susie pit themselves against Mantracker. It's a grueling chase through 65km of tangled willow, high elevations, and torrential storms.
10.00 The Ride
10.30 Amazing Adventures Of A Nobody
11.00 Chasing Che
11.30 Focused
12.00 Rough Trades
12.30 Mantracker
1.00 The Ride
1.30 Amazing Adventures Of A Nobody
2.00 Chasing Che
2.30 Focused
3.00 Rough Trades
3.30 Mantracker
4.00 The Ride
4.30 Amazing Adventures Of A Nobody
5.00 Chasing Che
5.30 Focused

THE HISTORY CHANNEL (608)

6.00 1945 (cont.)
6.30 The War Files (PG)
8.30 Modern Marvels Tea. (PG)
9.30 Emperor Hirohito (PG)
10.30 Vanishings (PG)
11.00 Epitaph (PG)
11.30 Turning Points Of History (M)
12.30 The Lost Evidence (PG)
1.30 1945 The Future Takes Shape. (PG)
2.30 The War Files History Of The British Army. (PG)
4.30 Houdini: Unlocking The Mystery (PG)
6.30 Great Cemeteries Of The World San Michele Cemetery. (PG)
7.00 Epitaph David Russell. (PG)
7.30 The Final Report Iran Hostage Crisis. A documentary series that probes into the biggest news stories of recent decades, raising questions about how and why these events happened. New Episode. (PG)
8.30 Engineering An Empire Da Vinci's World. In the 11th century autonomous city-states emerged and began to build on a massive level not witnessed since the rise of the Rome. New Episode. (PG)
9.30 Royal Deaths And Diseases Tainted Blood. (PG)
10.30 The Mystery Of Jesse James (PG)
11.30 The War Files War In The Air. (PG)
12.30 Infamous Murders (M)
1.00 Houdini: Unlocking The Mystery (PG)
3.00 Vanishings (PG)
3.30 The Final Report (PG)
4.30 Engineering An Empire (PG)
5.30 Royal Deaths And Diseases (PG)

DISCOVERY CHANNEL (610)

6.00 Beyond Tomorrow (cont.)
6.30 The FBI Files (M v)
7.30 Rides (PG) CC
8.30 American Hot Rod (PG)
10.30 Overhaulin' (PG)
11.30 Future Car (PG)
12.30 True Crime Scene (M v)
1.30 I Shouldn't Be Alive (PG)
2.30 The FBI Files (M v)
3.30 American Chopper (PG) CC
4.30 Rides (PG) CC
5.30 American Hot Rod (PG)
6.30 Future Car (PG) **Danger Zone**
7.30 Everest: Beyond The Limit Mutiny On The Mountain. New Episode. (PG)
8.30 I Shouldn't Be Alive Dive Into Danger. Two divers set out on an extraordinary tropical water dive to explore an underwater volcano. But when their dive boat loses them in bad weather, they are left drifting in an ocean full of danger. (PG)
9.30 Decoding Disaster In 2002, two explosions cause a mine in Alabama to burn for three days, making it one of the worst coal-mining disasters in decades. Decoding Disaster explores similar mining tragedies and the causes behind them. New Episode. (PG)
10.30 American Hot Rod (PG)
11.30 Rides (PG) CC
12.30 The FBI Files (M v)
1.30 Everest: Beyond The Limit (PG)
2.30 I Shouldn't Be Alive (PG)
3.30 Decoding Disaster (PG)
4.30 American Hot Rod (PG)
5.30 Untold Stories Of The ER (PG m)

NATIONAL GEOGRAPHIC CHANNEL (612)

6.00 Is It Real?
7.00 Naked Science CC
8.00 The Dark Side Of Hippos
9.00 Megastructures
10.00 Hollywood Science
11.00 Is It Real?
12.00 Millau Bridge
1.00 Hoover Dam CC
2.00 Space Shuttle Challenger (PG)
3.00 Light At The Edge Of The World
4.00 Naked Science CC
5.00 The Dark Side Of Hippos Fat hippos are often thought of as jolly vegetarians, yet these loveable characters are responsible for killing more people in Africa than any other animal.
6.00 I Didn't Know That
6.30 Megastructures
7.30 Battlefront Liberation Of The Philippines/Battle Of Norway. In October 1944, Gen. Douglas MacArthur returned to the Philippines with 200,000 soldiers. Pitted against an equal force of entrenched Japanese troops, the confrontation was one of WWII's bloodiest. New Episodes.
8.30 Warplanes The Age Of Stealth. The F-22 Raptor, can fly for long periods, break the speed of sound, strike – and be gone in a second.
9.30 The Ship Sinkers
10.30 Castro (PG)
11.30 Battlefront Liberation Of The Philippines.
12.30 Warplanes
1.30 The Ship Sinkers
2.30 Castro (PG)
3.30 The Dark Side Of Hippos
4.30 Megastructures
5.30 I Didn't Know That

ANIMAL PLANET (615)

6.00 Cell Dogs (cont.)
6.30 The Crocodile Hunter (PG)
7.30 The Planet's Funniest Animals
8.00 Wild On The Set (PG)
8.30 The Private Life Of Plants (PG)
9.30 State Of The Great Ape (PG)
10.30 Wild Rescues (PG)
11.00 Monkey Business
11.30 The Jeff Corwin Experience (PG)
12.30 The Planet's Funniest Animals
1.00 Wild On The Set (PG)
1.30 Killer Jellyfish (PG)
2.30 The Big Sting (PG)
3.30 Wild Rescues (PG)
4.00 Monkey Business
4.30 The Crocodile Hunter Steve's Story. (PG)
5.30 Cell Dogs Kit Carson. (PG) **TV With Teeth**
6.30 The Fangs: Big Squeeze (PG)
7.30 Jules' Most Dangerous (PG)
8.30 Lyndal's Lifeline World's Busiest Wildlife Hospital. Presenter Lyndal Davies visits the busiest wildlife hospital in the world on the outskirts of London, and discovers that the local badgers are in trouble. (PG)
9.30 The Jeff Corwin Experience Where's Jeff? (PG)
10.30 Cell Dogs Kit Carson. (PG)
11.30 The Fangs: Big Squeeze (PG)
12.30 Jules' Most Dangerous (PG)
1.30 Lyndal's Lifeline (PG)
2.30 The Jeff Corwin Experience (PG)
3.30 The Fangs: Big Squeeze (PG)
4.30 Jules' Most Dangerous (PG)
5.30 Cell Dogs (PG)

ci (617)

6.00 City Confidential (cont.)
6.30 Airline (M)
7.00 Cops (M)
7.30 Real Crime (M)
8.30 Forensic Files (M)
9.30 The New Detectives (M)
10.30 Arrest & Trial (M)
11.00 Police Ten 7 (M)
11.30 City Confidential (M)
12.30 Airline (M)
1.00 Cops (M)
1.30 Real Crime (M)
2.30 Forensic Files
3.30 The New Detectives (M)
4.30 Arrest & Trial (M)
5.00 Police Ten 7 (M)
5.30 City Confidential (M)
6.30 Airline New Episode. (M)
7.00 Cops New Episode. (M)
7.30 Cold Case Files (M)
8.30 Forensic Files Garden of Evil. When a popular disc jockey was found murdered, police swung into action. A sniffer dog and a blood spatter expert led police to the killer and he'd been much closer than they realized. New Episode. (M)
9.30 I Can't Stop Masturbating Ninety-five per cent of men admit to masturbating. But some men masturbate more than others. Much more. *I Can't Stop Masturbating* will follow two men as they try to break an addiction that is destroying their lives. (M)
10.30 Cops (M)
11.00 Airline (M)
11.30 Crime & Punishment (M)
12.30 Police Ten 7 (M)
1.00 Cops (M)
1.30 Cold Case Files (M)
2.30 Forensic Files
3.30 I Can't Stop Masturbating (M)
4.30 Cops (M)
5.30 City Confidential (M)

WED 23

CC CLOSED CAPTIONED · LINKED SERIES START · PREMIERE PROGRAMS APPEAR IN RED · +2 TIMESHIFT CHANNEL OPTION – PROGRAMS ARE AIRED TWO HOURS AFTER LISTING

WANT SPORTS NEWS NOW?
Get the latest sports news insantly, 24 hours a day with FOX SPORTS Active.
See page 219 for details
help

638 Discovery Science

6.00 Massive Speed
6.30 Aliens Have Landed (PG)
7.30 UFO (PG)
8.30 Megascience (PG)
9.30 The New Inventors
10.00 Aliens Have Landed (PG)
11.00 UFO (PG)
12.00 Discover Magazine (PG)
1.00 Inventing History
1.30 Kitchen Chemistry (PG)
2.00 Pure Genius
3.00 Megascience (PG)
4.00 The New Inventors
4.30 Discover Magazine (PG)
5.30 More Industrial Revelations Europe (PG)
6.00 Massive Speed Armoured Speed.
The Unexplained
6.30 Aliens Have Landed (PG)
7.30 UFO Uncovering The Evidence. (PG)
Discovery Science Classics
8.30 Megascience Mosquito Wars/Born To Be Bad. (PG)
9.30 The New Inventors Presents the latest contemporary creations from the new generation of inventors, innovators and designers. New Episode.
10.00 Aliens Have Landed (PG)
11.00 UFO (PG)
12.00 Discover Magazine (PG)
1.00 Inventing History
1.30 Kitchen Chemistry (PG)
2.00 What's The Big Idea? (PG)
3.00 The Ultimate Guide: Submarines (PG)
4.00 The New Inventors
4.30 Discover Magazine (PG)
5.30 How It's Made

640 home & health

6.00 Dr. Know (PG)
6.30 Aerobic Conditioning
7.00 All Star Workouts
8.00 Total Body Sculpt With Gilad
8.30 Make Room For Baby (PG)
9.30 Amazing Babies (PG m)
10.30 Cover Shot
11.00 Surviving Motherhood (PG)
12.00 Til Debt Do Us Part (PG)
12.30 Amazing Babies (PG m)
1.30 Mini Models
2.00 A Personal Story (PG m)
2.30 A Dating Story (PG)
3.00 Berman & Berman (PG)
3.30 House Of Babies (PG m)
4.00 Bringing Home Baby (PG)
4.30 Mum's The Word (PG)
5.00 Perfect Proposal (PG)
5.30 Fixing Dinner
6.00 Dr. Know (PG)
6.30 Plastic Surgery: Before And After New Beginnings. (PG m)
7.30 Surviving Motherhood (PG)
8.30 Make Room For Baby Fun And Games. (PG)
Human Stories
9.30 Amazing Babies (PG m)
10.30 Cover Shot
11.00 Surviving Motherhood (PG)
12.00 Til Debt Do Us Part (PG)
12.30 Amazing Babies (PG m)
1.30 Mini Models
2.00 A Personal Story (PG m)
2.30 A Dating Story (PG)
3.00 Berman & Berman (PG)
3.30 House Of Babies (PG m)
4.00 Bringing Home Baby (PG)
4.30 Mum's The Word (PG)
5.00 Perfect Proposal (PG)
5.30 Fixing Dinner

646 travel & living

6.00 Europe's Richest People (cont.)
6.30 Globe Trekker (PG)
7.30 Miami Ink Best Tatts (PG)
8.30 Fantasy Rails For Millionaires (PG)
9.30 Five Star Insider (PG)
10.00 Day Trip Designer (PG)
10.30 Thirsty Traveler (PG)
11.00 Passport To Europe With Samantha Brown
11.30 Globe Trekker (PG)
12.30 Europe's Richest People (PG)
1.30 Karma Trekkers (PG)
2.30 Miami Ink Best Tatts (PG)
3.30 Before You Die (PG)
4.30 Thirsty Traveler (PG)
5.00 Passport To Europe With Samantha Brown
Open Ticket: Malaysia
5.30 Lonely Planet Six Degrees (PG)
6.30 Globe Trekker (PG)
7.30 Miami Ink Best Tatts (PG)
8.30 Before You Die New Episode. (PG)
9.30 Europe's Richest People (PG)
10.30 America's Great Theme Hotels
11.30 Miami Ink Best Tatts (PG)
12.30 Weird Travels (PG)
1.30 Thirsty Traveler (PG)
2.00 Passport To Europe With Samantha Brown
2.30 America's Great Theme Hotels
3.30 Sun, Sea & Bargain Spotting
4.30 Before You Die (PG)
5.30 Europe's Richest People (PG)

701

6.00 Dora The Explorer
6.30 The Backyardigans
6.55 Cooking For Kids With Luis
7.00 LazyTown
7.30 SpongeBob
8.20 The Fairly OddParents
9.10 The Adventures Of Jimmy Neutron: Boy Genius
10.00 Rugrats All Grown Up
11.00 The Amanda Show
11.30 SpongeBob
2.00 The Adventures Of Jimmy Neutron: Boy Genius
2.50 Catscratch
3.05 Danny Phantom
3.30 The Wild Thornberrys
4.00 The Fairly OddParents
4.30 Mr. Meaty
5.00 SpongeBob Bob is a sponge. He has square pants. He's SpongeBob SquarePants! Catch SpongeBob and all his friends, only on Nickelodeon.
5.30 Unfabulous
6.00 Drake & Josh
7.00 The Fairly OddParents
7.30 Life With Derek
8.00 SpongeBob
8.30 Ned's Declassified School Survival Guide
9.20 Romeo!
10.20 As Told By Ginger
1.20 SpongeBob
1.45 Rocko's Modern Life
2.10 Hey Arnold!
2.35 Cousin Skeeter
3.00 Brothers Garcia
3.25 Amanda Show
3.50 Tracy Beaker
4.15 Secret Agent Men
4.40 The Boy
5.05 Martin Mystery
5.30 My Life As A Teenage Robot

703 Nick Jr. Play along and learn

6.00 Wow! Wow! Wubbzy!
6.30 Dora
7.00 Wonder Pets
7.30 PicMe
8.00 Fifi And The Flowertots
8.30 LazyTown
9.00 Dora
9.30 Backyardigans
10.00 Hi-5
10.30 PicMe
10.35 Balamory
11.00 Blue's Clues
11.30 Open Sesame
12.00 Wow! Wow! Wubbzy!
12.30 The Upside Down Show
1.00 Peppa Pig
1.30 Miss Spider
2.00 Fifi And The Flowertots
2.30 Dora
3.00 The Backyardigans
3.30 Cooking For Kids With Luis
3.35 Maggie And The Ferocious Beast
4.00 LazyTown
4.30 Hi-5
5.00 Wow! Wow! Wubbzy!
5.30 Gardening For Kids
5.35 Dora
6.00 Peppa Pig
6.30 PicMe
6.40 The Upside Down Show
7.05 Blue's Clues
7.35 Balamory
8.00 Wow! Wow! Wubbzy!
8.30 Little Bill
9.00 Noddy
9.15 Billy
9.30 Miss Spider
10.00 The Backyardigans
10.30 Hi-5
11.00 Balamory
11.30 Blue's Clues
12.00 Open Sesame
12.30 Wow! Wow! Wubbzy!
1.00 Upside Down Show
1.30 Peppa Pig
2.00 Miss Spider
2.30 Fifi And The Flowertots
3.00 Little Bill
3.30 Hi-5
4.00 Wonder Pets
4.30 LazyTown
5.00 Fetch The Vet
5.15 Oswald
5.30 Backyardigans

707 Disney Channel

6.00 Disney's Lilo & Stitch: The Series (CC)
6.30 Recess
7.00 Kim Possible (CC)
7.30 The Suite Life Of Zack & Cody (CC)
8.00 That's So Raven (CC)
8.30 Phil Of The Future (CC)
9.00 Black Hole High
9.30 Lizzie McGuire (CC)
10.00 Even Stevens
10.30 That's So Raven (CC)
11.00 The Proud Family
11.30 Kim Possible (CC)
12.00 Disney's American Dragon: Jake Long (CC)
12.30 Fillmore!
1.00 The Weekenders
1.30 Disney's Brandy & Mr. Whiskers
2.00 Disney's Lilo & Stitch: The Series (CC)
2.30 Teacher's Pet
3.00 The Proud Family
3.30 Recess
4.00 Kim Possible
4.30 Wicked Science
5.00 The Suite Life Of Zack & Cody (CC)
5.30 That's So Raven (CC)
6.30 Smart House (1999) Family.
8.00 The Suite Life Of Zack & Cody (CC)
8.30 Smart Guy (PG)
9.00 Phil Of The Future (CC)
9.30 That's So Raven (CC)
10.00 Lizzie McGuire (CC)
10.30 That's So Raven (CC)
11.00 Kim Possible
11.30 Disney's Night Owl

709 Playhouse Disney

6.00 The Doodlebops
6.30 Rolie Polie Olie
7.00 Bob The Builder
7.30 Higglytown Heroes (CC)
8.00 Little Einsteins (CC)
8.30 JoJo's Circus (CC)
9.00 Mickey Mouse Clubhouse (CC)
9.30 Handy Manny (CC)
10.00 The Wiggles
10.30 Stanley
11.00 The Doodlebops New Episode.
11.30 Bob The Builder
12.00 Rolie Polie Olie
12.30 New Adventures Of Madeline
1.00 JoJo's Circus (CC)
1.30 The Wiggles
2.00 Higglytown Heroes (CC)
2.30 Little Einsteins
3.00 Mickey Mouse Clubhouse (CC)
3.30 Out Of The Box
4.00 Handy Manny
4.30 Stanley (CC)
5.00 Mickey Mouse Clubhouse (CC)
5.30 Little Einsteins (CC)
6.00 The Wiggles
6.30 JoJo's Circus (CC)
7.00 The Doodlebops
7.30 Rolie Polie Olie
8.00 Bob The Builder
8.30 Higglytown Heroes (CC)
9.00 Little Einsteins (CC)
9.30 JoJo's Circus (CC)
10.00 Playhouse Disney's Night Owl

713 Cartoon Network

6.00 Dragon Ball
6.30 Dragon Ball Z
7.00 Teenage Mutant Ninja Turtles: Fast Forward
7.30 Ben 10
8.00 Pokémon: Advanced Battle
8.30 Naruto
9.00 Tom & Jerry
9.30 Camp Lazlo
10.00 Foster's Home
11.00 Codename: Kids Next Door
11.30 What's New, Scooby-Doo?
12.00 Baby Looney Tunes
1.00 Hi Hi Puffy AmiYumi
1.30 The Powerpuff Girls (CC)
2.00 Pet Alien
2.30 Ed/Eddy (CC)
3.00 Squirrel Boy
3.30 Camp Lazlo
4.00 Foster's Home (CC)
4.30 Billy & Mandy
5.00 Ben 10 New Episode.
5.30 Codename: Kids Next Door
6.00 MÁR
6.30 Teen Titans (CC)
7.00 Dragon Ball Z
7.30 Billy & Mandy
8.00 Camp Lazlo
8.30 My Gym Partner's A Monkey
9.00 Naruto
9.30 Dragon Ball
10.00 MÁR

[adult swim]
10.30 Fullmetal Alchemist
11.00 InuYasha
11.30 Fullmetal Alchemist
12.00 InuYasha

12.30 Naruto
1.00 Pokémon: Advanced Battle
1.30 Ben 10
1.55 My Gym Partner's A Monkey
2.30 Camp Lazlo
2.55 Ed/Eddy (CC)
3.30 Billy & Mandy
3.55 Kids Next Door (CC)
4.30 Foster's Home
4.55 Hi Hi Puffy AmiYumi
5.30 Kids Next Door

715 Boomerang

6.00 Top Cat
6.30 Captain Caveman
7.00 Looney Tunes
8.00 Tom & Jerry
8.30 Yogi Bear
9.00 Flintstones
9.30 Flintstone Kids
Tiny TV
10.00 Firehouse Tales
10.15 Gordon The Garden Gnome
10.30 Postman Pat
10.45 Bottle Top Bill
11.00 Dragon Tales
11.30 Franklin
12.00 Tom & Jerry Kids Show
12.30 Dynomutt (CC)
1.00 Josie And The Pussycats (CC)
1.30 Captain Caveman Grrrr!
2.00 Yogi Bear
2.30 The Hair Bear Bunch (CC)
3.00 Richie Rich
3.30 Mike, Lu & Og (CC)
4.00 The Scooby & Scrappy Doo Show (CC)
4.30 Sylvester & Tweety Mysteries
Rush Hour
5.00 Road Runner
5.30 Tom & Jerry
6.00 Flintstones
6.30 The Jetsons
7.00 Loonatics Unleashed
7.30 Duck Dodgers
8.00 Cow And Chicken (CC)
8.30 Sheep In The Big City
Boomeraction
9.00 Mr T
9.30 Captain Planet
10.00 Boom, Boom, Boom
12.00 Yo! Yogi Show
12.30 ALF
1.00 The New Shmoo
1.30 Yakky Doodle
2.00 Fantastic Max (CC)
2.30 Pixie And Dixie
3.00 Yogi Bear
3.30 Augie Doggie
4.00 Dynomutt
4.30 Snooper & Blabber
5.00 Huckleberry Hound
5.30 Magilla Gorilla

PROGRAMS LISTED IN EASTERN STANDARD TIME. SA VIEWERS SUBTRACT 30 MINUTES AND WA VIEWERS 2 HOURS FROM ALL PROGRAM TIMES

YOU'RE 15,000 FEET UP.
ONLY 15,000 TO GO.

EVEREST: BEYOND THE LIMIT
TONIGHT AND EVERY WEDNESDAY NIGHT AT 7.30PM

AUSTRALIAN TELEVISION PREMIERE EXCLUSIVE TO
Discovery CHANNEL

DANGER ZONE
WEDNESDAY NIGHTS

THURSDAY MAY 24

TV1 — 101

+2 Timeshift 151
6.00 Who's The Boss?
6.30 Bewitched
7.00 Sabrina
7.30 The Nanny CC
8.00 Seinfeld (PG) CC
8.30 Frasier (PG) CC
9.00 Murder, She Wrote (PG)
9.50 Entertainment Daily (PG)
10.00 Quincy, M.E. (PG)
11.00 Diagnosis Murder (PG)
12.00 Law & Order: Special Victims Unit (M)
12.50 Entertainment Daily (PG)
1.00 Columbo (PG)
2.30 Just Shoot Me! (PG)
3.00 Hogan's Heroes
3.30 The Brady Bunch
4.00 Bewitched
4.30 Sabrina
5.00 Who's The Boss?
5.30 The Nanny
6.30 Hogan's Heroes
7.00 Blankety Blanks (PG)
7.30 Charmed (PG)
8.20 Entertainment Daily (PG)
8.30 Seinfeld (PG) CC
9.00 Ned And Stacey (PG)
9.30 Frasier (PG) CC
10.00 Married... With Children (PG)
10.30 Law & Order: Special Victims Unit (M)
11.20 Blankety Blanks (PG)
11.50 Happy Days
12.45 Diagnosis Murder (PG)
1.30 Just Shoot Me! (PG)
1.55 The Incredible Hulk (PG)
2.45 The Brady Bunch
3.10 Ned And Stacey
3.35 Married... With Children (PG)
4.00 Bonanza
4.45 Charmed (PG)
5.35 Hogan's Heroes

UK-TV — 103

+2 Timeshift 156
6.00 The Weakest Link (PG)
6.45 The Bill: The Classics (PG)
7.30 Minder (M)
8.30 Fat Chance (PG)
9.00 I Want My Mummy (PG)
9.30 Parkinson (PG)
10.30 Trisha (PG)
11.30 Family Affairs (PG)
12.00 Coronation Street (PG)
12.30 Emmerdale (PG)
1.00 EastEnders (PG)
1.30 New Tricks (PG)
3.15 The Bill (PG)
4.10 The Weakest Link (PG)
5.00 Eggheads (PG)
5.30 Family Affairs (PG)
6.00 Coronation Street (PG)
6.30 Emmerdale (PG)
7.00 EastEnders (PG)
7.30 My Hero (PG)
8.00 Absolutely Fabulous
Book Clubbin'. Eddy is absolutely horrified about Saffy's pregnancy and has nightmares about becoming a gran. (M)
8.30 Holby City (PG)
9.30 Hustle (M)
10.30 Red Dwarf (M)
11.00 Men Behaving Badly (M)
11.30 EastEnders (PG)
12.00 Coronation Street (PG)
12.30 Emmerdale (PG)
1.00 Family Affairs (PG)
1.30 The Bill (PG)
2.30 Minder (M)
3.30 The Benny Hill Show (PG)
4.30 Lily Savage's Blankety Blank (PG)
5.00 Holby City (PG)

ARENA — 105

+2 Timeshift 154
6.00 Third Watch (cont.) (M amv)
6.30 Queer Eye For The Straight Guy (PG)
7.30 The Ellen DeGeneres Show (PG)
8.20 Maury Povich (M)
9.10 The Tyra Banks Show (PG)
10.00 Gilmore Girls (PG)
11.00 Will & Grace (PG) CC
11.30 The Drew Carey Show (PG) CC
12.00 ER (M m) CC
1.00 Bridezillas (MA 15+ l)
2.00 Maury Povich (M)
2.50 The Tyra Banks Show (PG)
3.40 The Ellen DeGeneres Show (PG)
4.30 Malcolm In The Middle (PG)
5.00 Queer Eye For The Straight Guy (PG)
6.00 Gilmore Girls (PG)
7.00 Friends (PG)
7.30 Survival Of The Richest (M)
8.25 Xclusive – Entertainment News (PG)
8.30 Malcolm In The Middle (PG)
9.00 Will & Grace (PG) CC
9.30 The Drew Carey Show (PG) CC
10.00 Friends (PG)
10.30 The Ellen DeGeneres Show
Via satellite. (PG)
11.15 Third Watch (M amv)
12.00 ER (M adm)
1.00 The West Wing (PG)
2.00 Queer Eye For The Straight Guy (PG)
3.00 Crossing Over With John Edward (PG)
3.50 Maury Povich (M)
4.40 The Tyra Banks Show (PG)
5.30 Third Watch (M amv)

The Lifestyle Channel — 106

+2 Timeshift 157
6.00 Better Homes & Gardens
7.00 The City Gardener
7.30 Hot Auctions
8.00 Ready Steady Cook CC
9.00 Huey's Cooking Adv.
9.30 Auction Squad
10.30 Better Homes & Gardens
11.30 Build A New Life
12.30 Property Ladder
1.30 Antiques Roadshow
2.30 Return To Tuscany (PG)
3.00 Changing Rooms
3.30 Ground Force America
4.00 Better Homes & Gardens
4.45 Ready Steady Cook CC
5.30 Huey's Cooking Adventures
6.00 The City Gardener
6.30 Hot Auctions
A reality TV series that looks into the world of buying your dream home via the tension filled process of an auction.
7.00 Return To Tuscany (PG)
7.30 Surfing The Menu: New Zealand
8.00 I Want A Garden
8.30 Grand Designs (PG)
9.30 Bargain Hunt
10.15 Antiques Roadshow
11.00 Ladette To Lady (M)

12.00 Surfing The Menu: New Zealand
12.30 I Want A Garden
1.00 Grand Designs (PG)
2.00 The City Gardener
2.30 Hot Auctions
3.00 Ready Steady Cook CC
4.00 Ladette To Lady (M)
5.00 Antiques Roadshow

FOX8 — 108

+2 Timeshift 150
6.00 Alpha Teens On Machines (PG)
6.30 Toonsylvania
7.00 King Of The Hill (PG) CC
7.25 The Simpsons CC
7.50 Futurama (PG) CC
8.15 Family Guy
8.40 The Simpsons CC
9.05 World's Wildest Police Videos (M)
10.00 Maximum Exposure (M)
11.00 Lost (M) CC
12.00 Prison Break (M) CC
1.00 Las Vegas (M) CC
2.00 On The Lot: Audtion Show 1
2.45 Cheaters (M)
3.30 The Jerry Springer Show (M)
4.30 America's Next Top Model (M)
5.30 King Of The Hill (PG) CC
5.55 The Simpsons CC
6.20 Futurama (PG) CC
6.45 Family Guy
7.10 The Simpsons
Home Sweet Homiddidly-Dum-Doodily. The Flanders gain custody of the Simpson children after welfare workers accuse Homer and Marge of being negligent parents. CC
7.35 Alias
8.30 Cheaters (M)
9.30 Celebrity Poker Showdown
Series Final. (M)
11.15 Adventure Inc. (M)
12.00 Jerry Springer (M)
1.00 ECW 2007 (M)
1.45 Jeremiah (M)
2.45 High Incident (M)
3.30 Ripley's Believe It Or Not (PG)
4.15 Amazing Race (M)
5.00 Life With Bonnie (PG)
5.30 Quintuplets (PG)

FOX Classics — 112

+2 Timeshift 152
6.00 Hey Dad..!
6.30 Caroline In The City (PG)
7.00 Green Acres
7.30 Home Improvement
8.00 Everybody Loves Raymond (PG)
8.30 M*A*S*H (PG) CC
9.00 Little House On The Prairie
10.00 The Waltons
11.00 Gunsmoke (PG) (B&W)
12.00 Kingswood Country (PG)
12.30 Mother And Son (PG)
1.00 Green Acres
1.30 The Honeymooners (B&W)
2.00 The Golden Girls (PG)
2.30 Spin City (PG)
3.00 Evening Shade (PG)
3.30 3rd Rock From The Sun (PG)
4.00 Hey Dad..!
4.30 Kingswood Country (PG)
5.00 Mother And Son (PG)
5.30 The Golden Girls (PG)
6.00 Home Improvement
6.30 M*A*S*H (PG) CC
7.30 3rd Rock From The Sun (PG)
8.00 Everybody Loves Raymond (PG)
Spotlight On John Wayne
8.30 In Harm's Way
(1965) Drama. John Wayne. (M) (B&W)
11.20 Hondo
(1953) Western. John Wayne. (PG)
12.50 The Undefeated
(1969) War. (PG)
2.45 The Twilight Zone (PG)
3.10 Baywatch (PG)
4.05 Gunsmoke (PG) (B&W)
5.00 The Honeymooners (B&W)
5.30 Mister Ed

comedy — 113

+2 Timeshift 153
6.00 Comedy Inc. (cont.)
6.30 Comedy Central (M)
7.00 Full Frontal (M)
8.00 The World Stands Up (M)
8.30 Kenny Vs. Spenny (M)
9.00 America's Funniest (PG)
9.30 Reno 911! (M)
10.00 Whose Line Is It Anyway? (PG)
11.00 Scrubs (PG)
11.30 The Daily Show With Jon Stewart (M)
12.00 The Colbert Report (M)
12.30 The Tonight Show With Jay Leno (M)
1.15 Late Night With Conan O'Brien (M)
2.00 Saturday Night Live (PG)
3.00 Reno 911! (M)
3.30 America's Funniest Home Videos (PG)
4.00 Scrubs (PG)
4.30 Comedy Inc. (M)
5.30 Balls Of Steel (M)
6.00 South Park (M) CC
7.00 Whose Line Is It Anyway? (PG)
8.00 Scrubs (PG)
8.30 Trailer Park Boys (MA 15+)
9.00 Stella
9.30 The Daily Show With Jon Stewart (M)
10.00 The Colbert Report (M)
10.30 Stand Up Australia
11.00 Jay Leno (M)
11.45 Conan O'Brien (M)
12.30 Tough Crowd With Colin Quinn (M)
1.00 The Man Show (MA 15+)
1.30 Kenny Vs. Spenny (M)
2.00 Premium Blend (M)
2.30 Jay Leno (M)
3.30 Conan O'Brien (M)
4.30 Saturday Night Live (PG)
5.30 Comedy Inc. (M)

W. — 114

+2 Timeshift 155
6.00 Dr. Phil (cont.)
6.30 Oprah (PG)
7.15 Ricki Lake (PG)
8.00 Montel (PG)
8.45 Judging Amy (PG)
9.30 Crossing Jordan (M)
10.20 Law & Order (M)
11.10 The Practice (M)
12.00 The Young And The Restless
New Episode. (PG)
12.50 Sex And The City
(MA 15+ las) CC
1.30 The View (PG)
2.15 Touched By An Angel (PG)
3.05 Montel
Forcefully Strip Searched. New Episode. (PG)
3.50 Dr. Phil
Adoption Controversy. New Episode. (PG)
4.40 Oprah
The Night John Kennedy Jr Died. (PG)
5.30 Judge Judy
New Episode. (PG)
6.15 Jeopardy!
New Episode.
6.40 The Young And The Restless (PG)
7.30 Sex And The City
Models And Mortals/Bay Of Married Pigs. (MA 15+ las) CC
8.30 The Dirtwater Dynasty (Pt 5)
(1988) Drama. Hugo Weaving. An epic tale of a ranching empire. Final Episode. (M asv)
10.10 Crossing Jordan (M)
11.00 Missing (PG)
11.50 The View (PG)
12.40 Double Law & Order (M)
1.30 Crossing Jordon (M)
2.15 Missing (PG)
3.05 Judging Amy (PG)
3.55 Fashion House (PG)
4.40 Strong Medicine (M)
5.25 Judge Judy (PG)
5.45 Dr. Phil (PG)

bio. — 115

6.00 Humphrey Bogart (cont.)
6.30 ET (PG)
7.00 Inside Edition (PG)
7.30 Growing Up Gotti (PG)
8.00 Caesars 24/7 (M)
8.30 The Dog Whisperer
9.00 Insider (PG)
9.30 Clint Eastwood: Out Of The Shadows (M)
11.00 Movies 101 (PG)
11.30 The Designers (PG)
12.00 ET (PG)
12.30 Inside Edition (PG)
1.00 Growing Up Gotti (PG)
1.30 Caesars 24/7 (M)
2.00 Sean Penn (PG)
3.00 Clint Eastwood: Out Of The Shadows (M)
4.30 Marvin Gaye (PG)
5.30 The Dog Whisperer
6.00 Hollywood Justice (M)
6.30 ET (PG)
6.50 Inside Edition (PG)
7.10 The Insider (PG)
7.30 Haunting Evidence (M)
8.00 Psychic Detectives
New Episode. (M)
8.30 Charles Bronson: Brute Force (PG)
9.30 Will Rogers: An American Original (PG)
11.00 The Dog Whisperer
11.30 ET (PG)
11.50 Inside Edition (PG)
12.10 The Insider (PG)
12.30 Psychic Detectives (M)
1.30 Charles Bronson (PG)
2.30 Hollywood Justice (M)
3.00 The Insider (PG)
3.30 The Dog Whisperer
4.00 Stephen King (PG)
4.45 Cat Stevens (PG)
5.30 Marvin Gaye (PG)

THU 24

CC CLOSED CAPTIONED · LINKED SERIES START · PREMIERE PROGRAMS APPEAR IN RED · +2 TIMESHIFT CHANNEL OPTION – PROGRAMS ARE AIRED TWO HOURS AFTER LISTING

Show off my new boots!
You can have style without sacrificing comfort - Kumfs
Wherever life takes you... Kumfs

116 Hallmark Channel

6.00 Lily Dale (cont.)
6.30 Poirot: After The Funeral (2005) Crime. David Suchet. (M)
8.00 Blue Heelers (PG)
9.00 Water Rats (PG)
10.00 McLeod's Daughters (PG) CC
11.00 All Saints (M)
12.00 Poirot: After The Funeral (2005) Crime. David Suchet. (M)
1.45 The Baby War (2005) Drama. Gina McKee. (PG)
3.30 A Country Practice (PG)
5.30 Water Rats (PG)
6.30 McLeod's Daughters (PG) CC
7.30 All Saints (M)
Thursday Thriller
8.30 Living With The Enemy (2005) Thriller. Sarah Lancaster. Newly married Allison begins to hear rumours about the vicious murder of her husband's first wife and a series of other murders. (M)
10.15 In The Presence Of Mine Enemies (1997) Drama. Armin Mueller-Stahl. It is November, 1942, in Warsaw, Poland, where two months before, 350,000 people were taken away to be brutally exterminated by the Nazis. (PG)
12.00 Blue Heelers (PG)
1.00 Doom Runners (1997) Children. Dean O'Gorman
3.00 A Country Practice (PG)
5.00 Menno's Mind (1996) Thriller. Billy Campbell. (M)

117 Lifestyle Food

6.00 Michael Chiarello's Napa
6.30 Cook Like A Chef
7.00 Top Chef (M)
8.00 Paradise Kitchen
8.30 Coxon's Sporting Feast
9.00 Full On Food
10.00 Masterchef Goes Large (PG)
11.00 Market Kitchen
12.00 Kylie Kwong: Simply Magic
12.30 Floyd
1.00 French Leave (PG)
1.30 Michael Chiarello's Napa
2.00 Rick Stein's Seafood Odyssey CC
2.30 Simply Ming
3.00 Huey
3.30 Food Fight
4.00 Good Chef Bad Chef (PG)
4.30 Heaven's Kitchen Cookbook
5.00 Oliver's Twist
5.30 Chef At Home
6.00 River Cottage (PG)
6.30 Market Kitchen
7.30 Masterchef Goes Large (PG)
8.30 Rachel's Favourite Food At Home
9.00 Chocolate Covered
9.30 Taste Takes Off (PG)
10.00 Surfing The Menu
10.30 Party Starters
11.30 Melting Pot
12.00 Kylie Kwong: Simply Magic
12.30 Floyd
1.00 New Scandinavian Cooking
1.30 Cook Like A Chef
2.00 Rick Stein's Seafood Odyssey CC
2.30 Simply Ming
3.00 Huey
3.30 Food Fight
4.00 Good Chef Bad Chef (PG)
4.30 Heaven's Kitchen Cookbook
5.00 Oliver's Twist
5.30 Chef At Home

118 How To Channel

8.00 60 Minute Makeover
7.00 The Lab With Leo Laporte
8.00 Changing Rooms
8.30 Uncommon Threads
9.00 That's Clever!
9.30 Simply Quilts
10.00 Martha CC
11.00 Craft Lab
11.30 Monster House
12.30 DIY To The Rescue
1.00 60 Minute Makeover
2.00 Takeover My Makeover
2.30 Designers' Challenge
3.00 Uncommon Threads
3.30 That's Clever!
4.00 Martha CC
5.00 Simply Quilts
5.30 Craft Lab
6.00 Real Renos
6.30 The Lab With Leo Laporte How To Auto
7.30 Street Tuner Challenge *Street Tuner Challenge* is back to test and torture each car and its builder.
8.00 V-Twin TV Phoenix builder Paul Yaffe creates a custom chopper for NASCAR driver Jeff Gordon.
8.30 Scrapheap Challenge
9.30 Classic Rides
10.00 Hawk Speed (PG)
10.30 60 Minute Makeover
11.30 The Lab With Leo Laporte
12.30 Martha CC
1.30 Simply Quilts
2.00 Craft Lab
2.30 Real Renos
3.00 Street Tuner Challenge
3.30 V-Twin TV
4.00 Scrapheap Challenge
5.00 Classic Rides
5.30 Hawk Speed (PG)

121 E!

6.00 The E! True Hollywood Story (PG)
7.55 Style Star Reese Witherspoon. (PG)
8.20 E! Entertainment Specials Mary-Kate And Ashley. (PG)
9.15 E! News (PG)
9.40 The Daily 10 (PG)
10.10 The E! True Hollywood Story Jennifer Lopez. (PG)
12.00 Love Ride Britney And Kevin. (PG)
12.30 Paradise City Three's A Crowd. (PG)
1.00 E! News (PG)
1.25 The Daily 10 (PG)
1.55 The E! True Hollywood Story Jack Nicholson. (PG)
3.45 Sexiest Movie Stars. (M)
4.40 50 Best Chick Flicks: Sex, Cries & Videotape (PG)
6.30 Sexiest European Stars. (MA 15+)
7.30 E! News (PG)
8.00 The Daily 10 (PG)
8.30 The E! True Hollywood Story Lionel And Nicole Richie. (PG)
9.30 Paradise City Derailed/Three's A Crowd. (MA 15+)
10.30 Extreme Hollywood Celebrity Mug Shots. (MA 15+)
11.30 Dr. 90210 Three Surgeries And A Funeral. (MA 15+)
12.30 Naked Wild On (MA 15+)
1.25 The E! True Hollywood Story (PG)
3.15 E! Entertainment Specials (PG)
4.10 101 Sexiest Celebrity Bodies (PG)
5.05 101 Most Shocking Moments In Entertainment (PG)

125 Ovation

6.00 The Big Night In With John Foreman
7.00 Leo Schofield In conversation...
7.30 Changing Stages
8.30 Celluloid Heroes
9.30 Vivaldi – The Four Seasons
10.30 Patrizio Buanne: The Italian
11.30 Talking Books
12.00 The Big Night In With John Foreman
1.00 Leo Schofield in conversation...
1.30 Changing Stages
2.30 Celluloid Heroes
3.30 Vivaldi – The Four Seasons
4.30 Patrizio Buanne: The Italian
5.30 Talking Books
6.00 The Big Night In With John Foreman (Ep 7)
7.00 Ballet Boyz (Ep 4) A look at the Royal Ballet Company.
7.30 André Rieu At Schönbrunn, Vienna André is at his best, with lots of pomp and ceremony at the spectacular Schönbrunn Castle in Vienna.
9.30 Classical Destinations
10.00 Hermitage Museum
10.30 Arthur Miller
11.30 Talking Books
12.00 The Big Night In With John Foreman
1.00 Ballet Boyz
1.30 André Rieu At Schonbrunn, Vienna
3.30 Classical Destinations
4.00 Hermitage Museum
4.30 Arthur Miller
5.30 Talking Books

132 Sci Fi

6.00 Captain Scarlet
6.30 The Dead Zone (M)
7.30 Sightings (PG)
8.00 Odyssey 5 (M)
9.00 Quantum Leap (PG)
10.00 Sliders (PG)
11.00 The Dead Zone (M)
12.00 Star Trek: The Next Generation (PG)
1.00 Buffy The Vampire Slayer (M)
2.00 The X-Files (M)
3.00 Sightings (PG)
3.30 Quantum Leap (PG)
4.30 Sliders (PG)
5.30 Buffy The Vampire Slayer (M)
6.30 Star Trek: The Next Generation Man Of The People. Deanna becomes attracted to an alien ambassador. Shortly thereafter, she ages rapidly and begins to behave violently. (PG)
7.30 The X-Files Sleepless. (M)
8.30 Who Wants To Be A Superhero? (PG)
9.30 Medium The Other Side Of The Tracks. When the same dream wakes Allison up night after night, she begins to believe that it is brought on by stress and not a vision. (M)
10.30 Jake 2.0 (PG)
11.20 Star Trek: The Next Generation (PG)
12.10 Odyssey 5 (M)
1.00 Buffy The Vampire Slayer (M)
1.50 Who Wants To Be A Superhero? (PG)
2.40 Medium (M)
3.30 Jake 2.0 (PG)
4.20 The X-Files (M)
5.10 Sliders (PG)

401 Showtime

6.00 My Summer Of Love (cont.)
6.25 Martha Behind Bars (2005) Drama. (PG) CC
7.55 The Machinist (2003) Drama. (M lsva) CC
9.40 Omagh (2004) Drama. (MA 15+ av) CC
11.30 Showtime Movie News (2007) Entertainment. (M)
12.00 Lords Of Dogtown (2005) Action. (M sv) CC
1.50 Walk The Line (2005) Drama. (M lda) CC
4.10 The Exorcism Of Emily Rose (2005) Thriller. (M h) CC
6.15 Star Wars: Episode VI – Return Of The Jedi (1997) Sci-Fi. (PG) CC
8.30 Two For The Money (2005) Comedy Drama. Al Pacino. A sports gambling power player grooms a former football star in his highrolling world and they engage in a deadly, escalating duel. (M ls) CC
10.35 The King (2005) Drama. Gael García Bernal, William Hurt. A charismatic young man heads to a sleepy Texas town in search of his father who abandoned him as a child. (MA 15+ asv) CC
12.25 The Exorcism Of Emily Rose (2005) Thriller. (M h) CC
2.30 American Soldiers (2005) War. (MA 15+ v)
4.20 Lords Of Dogtown (2005) Action. (M sv) CC

402 Showtime 2

6.00 Submerged (cont.)
6.55 My Summer Of Love (2005) Romantic Drama. (MA 15+ asdl) F/P. CC
8.25 Martha Behind Bars (2005) Drama. Cybill Shepherd. (PG) CC
9.55 The Machinist (2003) Drama. Christian Bale. (M lsva) CC
11.40 Omagh (2004) Drama. Gerard McSorley. (MA 15+ av) CC
1.30 Showtime Movie News (2007) Entertainment. (M)
2.00 Lords Of Dogtown (2005) Action. Heath Ledger. (M sv) CC
3.50 Walk The Line (2005) Drama. Joaquin Phoenix. (M lda) CC
6.10 The Exorcism Of Emily Rose (2005) Thriller. Laura Linney. Based on true events, a priest faces accusations of homicide after an exorcism goes horribly wrong. (M h) CC
8.15 Star Wars Vi: Return Of The Jedi (1997) Sci-Fi. Harrison Ford. Luke must rescue Han and Leia from the slimy grip of space gangster, Jabba the Hutt. (PG) CC
10.30 Two For The Money (2005) Comedy Drama. (M ls) CC
12.35 The King (2005) Drama. (MA 15+ asv) CC
2.25 The Exorcism Of Emily Rose (2005) Thriller. (M h) CC
4.30 American Soldiers (2005) War. (MA 15+ v)

404 Showtime Greats

6.00 Prelude To A Kiss (cont.)
7.05 California Suite (1978) Comedy. Michael Caine. (M a) CC
8.50 Firestorm (1998) Action. Howie Long, Suzy Amis. (M vl) CC
10.20 The Keep (1983) Horror. Jürgen Prochnow. (M svh)
12.00 Titanic (1997) Drama. Leonardo DiCaprio. (M la) CC
3.15 Top Gun (1986) Action. Tom Cruise, Kelly McGillis. (PG) CC
5.05 Surrender (1987) Comedy. Sally Field. (M a) CC
6.45 Platoon Leader (1988) War. Michael Dudikoff. During the Vietnam War, a young officer learns the ropes from two cynical sergeants whilst guarding a village against the Viet Cong. (M va) CC
8.30 The Thin Red Line (1998) War. Sean Penn. Terrence Malick's WWII drama about a US rifle squad fighting an elusive enemy in Guadalcanal. (M vl) CC
11.20 Can't Hardly Wait (1998) Comedy. Jennifer Love Hewitt. The fun gets underway at a graduation party where it's time for some serious romance, revenge and rock'n'roll. (M l)
1.00 Philadelphia (1993) Drama. Tom Hanks. (PG) CC
3.10 The Real Blonde (1997) Romantic Comedy. (M la) F/P.
5.00 Hope Floats (1998) Drama. (M a) F/P.

THU 24

PROGRAMS LISTED IN EASTERN STANDARD TIME. SA VIEWERS SUBTRACT 30 MINUTES AND WA VIEWERS 2 HOURS FROM ALL PROGRAM TIMES.

www.aurora.tv channel 183

proudly supported by

THURSDAY MAY 24

MOVIE ONE 411

+2 Timeshift 412

6.00 When Zachary Beaver Came To Town (cont.)
7.10 One Last Thing... (2005) Comedy. (M ld)
8.50 The Chronicles Of Narnia: The Lion, The Witch And The Wardrobe (2005) Adventure. (PG) CC
11.10 The New World (2005) Adventure. (M v)
1.25 Miss Congeniality 2: Armed And Fabulous (2005) Comedy. (M v) CC
3.25 King's Ransom (2005) Comedy. (M s)
5.05 A Sound Of Thunder (2005) Action. (M v)
6.50 Alone In The Dark (2005) Horror. (MA 15+ v)
8.30 Kinky Boots (2005) Comedy. Joel Edgerton. Price & Sons Shoes is failing and, with the untimely passing of his father, Charles needs a money-making idea fast. That's when a flamboyant drag queen steps in with some kinky boots. (M l)
10.20 Tim Burton's Corpse Bride (2005) Animation. Johnny Depp. Eyeball popping, maggot-infested beauty Emily longs for her wedding day. Her dreams come true when bumbling Victor accidentally says "I do" and becomes her husband. (PG) CC
11.40 The Zodiac (2005) Crime. (MA 15+ v)
1.15 One Last Thing... (2005) Comedy. (M ld)
2.50 When Zachary Beaver Came To Town (2003) Drama. (PG)
4.15 In Enemy Hands (2004) Drama. (M lv)
5.55 Aunt Agatha's Apartment (2002) Comedy. (PG) F/P.

MOVIE EXTRA 413

6.00 The Other Sister (cont.)
7.30 First Descent (2005) Documentary. Terje Haakonsen. (M l) CC
9.30 The Door In The Floor (2004) Drama. Jeff Bridges. (MA 15+ sa) CC
11.30 Transamerica (2005) Action. Felicity Huffman. (MA 15+ ds) CC
1.15 Malcolm X (1992) Drama. Denzel Washington. (M vl) CC
4.30 At First Sight (1999) Drama. Val Kilmer. (M l) CC
6.45 Scream (1996) Horror. Neve Campbell. A teenage girl becomes the target of a killer who has stalked and killed one of her classmates... just like in the movies! (MA 15+ vh)
8.30 Lethal Weapon 4 (1998) Action. Mel Gibson. Nothing will keep these two in desk jobs! Police detectives Martin Riggs and Roger Murtaugh reunite to unravel a series of crimes involving immigrant smuggling and counterfeiting. (MA 15+ v)
10.45 The House Of Yes (1997) Comedy. Parker Posey. When Marty brings his new fiancée home to meet his crazy family, anything that could happen does in this unusual comedy about a house where the word 'no' is never heard. (MA 15+ as)
12.15 First Descent (2005) Documentary. Terje Haakonsen. (M l) CC
2.15 Mysterious Skin (2004) Drama. Elisabeth Shue. (MA 15+ sa) CC
4.00 Enron: The Smartest Guys In The Room (2005) Documentary. (M als)
5.45 Practical Magic (1998) Fantasy. Sandra Bullock. (M v) CC

MOVIE GREATS 415

6.00 The Pink Panther (cont.)
6.40 The Boy Who Could Fly (1986) Family. (PG) CC
8.30 Davy Crockett King of the Wild Frontier (1954) Family. (PG)
10.05 Private Benjamin (1980) Comedy. (M s)
12.00 Moonwalker (1988) Musical. (PG)
1.30 The Good Mother (1988) Drama. (M las) F/P.
3.15 Lean On Me (1989) Drama. (PG)
5.05 My Son Johnny (1991) Drama. (PG) F/P.
6.40 Oscar (1991) Comedy. Keeping a promise to his dying father, Angelo Provolone leaves his life of crime to become a straight businessman, but others find it difficult to believe that he has changed his ways.

It's All About The Music

8.30 Dirty Dancing (1987) Romance. Patrick Swayze. Have the time of your life and put on your dancing shoes while you relive Baby and Johnny's summer romance. (M s)
10.15 Hard To Kill (1990) Action. Steven Seagal. Gunned down and left for dead when his family was murdered, Detective Mason Storm awakes from a seven-year coma and seeks to settle the score. (MA 15+ v)
11.55 Not Without My Daughter (1991) Drama. (PG)
1.55 Without A Clue (1988) Comedy. (PG)
3.45 Under Milk Wood (1973) Drama. (M lv)
5.20 Little Dog Lost(1977) Family.

TCM 417

6.00 On The Town (cont.)

Star Birthday Betty Garrett

6.10 Take Me Out To The Ball Game (1949) Musical. Frank Sinatra. CC
7.45 Operation Crossbow (1965) Drama. George Peppard. (PG) CC
9.45 Maisie (1939) Comedy. Robert Young. (B&W) CC
11.00 The Main Attraction (1962) Drama. Pat Boone, Nancy Kwan. (PG)

Star Birthday Betty Garrett

12.30 On The Town (1949) Musical. Frank Sinatra. CC
2.10 Take Me Out To The Ball Game (1949) Musical. Frank Sinatra, Esther Williams. CC
3.45 Maisie (1939) Comedy. Robert Young, Ann Sothern. (B&W) CC
5.00 The Main Attraction (1962) Drama. Pat Boone, Nancy Kwan. (PG)
6.30 Operation Crossbow (1965) Drama. George Peppard, Sophia Loren. (PG) CC

John Wayne's Centenary

8.30 The Wings Of Eagles (1957) Drama. John Wayne, Maureen O'Hara. A biography of Frank "Spig" Wead, the pioneer aviator who turned to writing after being grounded by an accident. CC
10.25 They Were Expendable (1945) War. Robert Montgomery, Donna Reed. (PG) (B&W) CC
12.45 Without Reservations (1946) Comedy. John Wayne. (B&W) CC
2.35 Three Godfathers (1948) Western. John Wayne. CC
4.30 The Wings Of Eagles (1957) Drama. John Wayne. CC

WORLD MOVIES channel 419

6.00 Just Friends (cont.)
7.10 The Eye 2 (2003, Thailand in Cantonese, Mandarin, Thai) Thriller. (MA 15+ ahv)
8.45 Jalla! Jalla! (The Best Man's Wedding) (2000, Sweden) Comedy. (MA 15+ ls)
10.20 The Man Without A Past (2002, Finland) Black Comedy. (M av)
11.55 Sacred Heart (2005, Italy) Drama. (TBC)
1.55 Mostly Martha (2001, Germany in German, Italian) Romantic Comedy. (PG)
3.40 Just Friends (2005, France in French, Spanish, Korean) Comedy. (M ls)
5.20 Jalla! Jalla! (The Best Man's Wedding) (2000, Sweden) Comedy. (MA 15+ ls)
6.55 The Eye 2 (2003, Thailand in Cantonese, Mandarin, Thai) Thriller. (MA 15+ ahv)

Main Feature

8.30 Ode To Joy (2005, Poland) Drama. A story about young people searching for an alternative lifestyle in London, away from their bleak homeland of Poland. (TBC)
10.30 Cero Y Van Cuatro (2004, Mexico) Comedy. (MA 15+ alv)
12.05 The Man Without A Past (2002, Finland) Black Comedy. (M av)
1.40 Satin Rouge (2002, Tunisia in Arabic (Tunisian)) Romantic Drama. (M s)
3.20 Ode To Joy (2005, Poland) Drama. (TBC)
5.20 The Mighty Peking Man (1977, Hong Kong in Cantonese, Mandarin) Sci-Fi. (M v)

FOX1 SPORTS 501

6.00 Strongman 2006 IFSA Strongman World Championship 3-Disc Set.
6.30 Strongman 2006 IFSA Strongman World Championship 3-Disc Set.
7.00 Golf Australian PGA 4Ball Championships. Gold Coast.
8.00 Motorsport Inside Speed.
10.00 Cricket International Test Match. England v West Indies, 1st Test Review.
12.00 Gymnastics European Championships – Artistic. Women. Amsterdam. (Pt 1)
2.00 Sailing Velux 5 Oceans.
2.30 Sailing Velux 5 Oceans.
3.00 Basketball FIBA World Basketball.
3.30 Snow Skiing FIS Alpine World Cup Report.
4.00 Snow Skiing FIS Freestyle World Cup Mag.
4.30 Snowboarding FIS World Cup Magazine.
5.00 Golf Inside The PGA Tour.
5.30 Diving FINA Grand Prix. Zhuhai, China. (Pt 1)
7.30 General To Be Advised.
8.30 AFL AFL Teams. **LIVE**
9.30 Poker UK Open.
11.30 Poker Winning Poker.

12.00 Kickboxing Ultimate Fighter 2. Semifinals 3 & 4.
1.00 Kickboxing Australian Special.
3.00 Motorsport Land Rover G4 Challenge.
4.00 AFL AFL Teams.
5.00 Golf US PGA Tour. Crowne Plaza Invitational. Round 1. **LIVE**

FOX2 SPORTS 502

6.00 Triathlon Australian Ironman Series. Review.
7.00 Football Asian Champions League. Adelaid United v Gach Dong Tam Long, Vietnam.
8.30 Football Asian Champions League. Urawa, Japan v Sydney FC.
10.00 Baseball Major League Baseball. **LIVE**
1.00 Golf Tavistock Cup Golf.
2.00 Motorsport Motorworld.
2.30 Squash PSA World Super Series. Qatar Open. (Pt 1)
3.30 Squash PSA World Super Series. Qatar Open. (Pt 2)
4.30 Football Asian Champions League. Adelaide United v Gach Dong Tam Long, Vietnam.
6.00 Football Asian Champions League. Urawa, Japan v Sydney FC.
7.30 Football Total Football.
8.30 Rugby Union Inside Rugby.
9.30 Motorsport AMA Superbike Championship. Round 3.
11.30 Golf Inside The PGA Tour.

12.00 Golf Euro PGA Tour. BMW PGA Championship. Round 1. **LIVE**
3.00 Football Asian Champions League. Adelaid United v Gach Dong Tam Long, Vietnam.
4.30 Football Asian Champions League. Urawa, Japan v Sydney FC.

FOX3 SPORTS 503

6.00 Tennis ATP Masters. (cont.)
7.00 Rugby League State Of Origin. Game 1.
8.30 Rugby League NRL. TBA v TBA.
10.00 Rugby League NRL. TBA v TBA.
11.30 Rugby League NRL. TBA v TBA.
1.00 Rugby League NRL. TBA v TBA.
2.30 Rugby League NRL. TBA v TBA.
4.00 Rugby League NRL. TBA v TBA.
5.30 Rugby League State Of Origin. Game 1.
7.00 Motorsport Full Noise.
7.30 Rugby League English Super League. TBA v TBA.
9.00 Rugby League English Super League. TBA v TBA.
10.30 Tennis ATP Tennis Show.
11.00 Basketball FIBA World Basketball.
11.30 Football Football Stars Of Tomorrow.

12.00 Baseball Major League Baseball. TBA v TBA.
2.30 Cricket International Test Match. England v West Indies. 1st Test Review.
4.30 Surf Lifesaving Australian Surf Life Saving Championships.

THU 24

CC CLOSED CAPTIONED · LINKED SERIES START · PREMIERE PROGRAMS APPEAR IN RED · +2 TIMESHIFT CHANNEL OPTION – PROGRAMS ARE AIRED TWO HOURS AFTER LISTING

LITTLE MISS SUNSHINE
GREG KINNEAR · STEVE CARELL · TONI COLLETTE
Nominated for 4 Academy Awards® Including BEST PICTURE
© 2006 Twentieth Century Fox Film Corporation

FOXTEL BOX OFFICE WHERE MOVIES COME FIRST
STARTS TODAY EVERY 30 MINUTES
TO ORDER PRESS box office OR CALL 1300 783 833

ESPN 508

6.00 Football UEFA Champions League. (cont.)
7.00 Football SportsCenter: UEFA Champions League-Final Special. **LIVE**
7.30 Football SportsCenter: UEFA Champions League-Final Special.
8.00 Football SportsCenter: UEFA Champions League-Final Special.
8.30 ESPN Original Entertainment Pardon The Interruption.
9.00 Baseball ESPN'S Wednesday Night Baseball. **LIVE**
12.00 Baseball Baseball Tonight. **LIVE**
1.00 Football UEFA Champions League. Final. Olympic Stadium Athens, Greece.
3.30 Motorsport Funkmaster Flex Car Wars.
4.00 Leisure Mother's Car Show.
4.30 Motorsport Bidding Wars.
5.00 General Around The Horn.
5.30 ESPN Original Entertainment Pardon The Interruption.
6.00 SportsCenter
7.00 Tennis ATP Tennis Weekly.
7.30 ESPN Original Entertainment Pardon The Interruption Australia.
8.00 Football UEFA Champions League. Final. Olympic Stadium Athens, Greece.
10.30 Baseball ESPN'S Wednesday Night Baseball.
1.30 SportsCenter
2.30 Motorsport O'Reilly NHRA Thunder Valley Nationals.
4.30 General Planet Speed.
5.00 Motorsport Bidding Wars.
5.30 Horse Racing Racing World.

FUEL TV 516

6.00 X-Terrain
6.30 Project Detention
7.00 X-Play
7.30 The Captain & Casey Show
8.00 Firsthand
8.30 The Daily Habit
9.00 X-Play
9.30 10 Count
10.00 Freeze Sports
10.30 X Sport
11.00 The Sorsa Project
11.30 Concrete Wave
12.00 M80
12.30 The Wake Show
1.00 Streets: Melbourne
1.30 The Daily Habit
2.00 BCS: Thicker Than Water
2.30 Wakelife
3.00 X Sport
3.30 Project Detention
4.00 The Sorsa Project
4.30 Concrete Wave
5.00 M80
5.30 X-Play
6.00 Streets: Melbourne
6.30 The Daily Habit
7.00 Firsthand
7.30 Flipside
8.00 Powder
8.30 Untracked
9.00 The Method Over the last three decades, snowboarding has evolved from an experiment of skate-punk renegades to one of the world's fastest growing sports. This first episode examines the state of modern snowboarding.
10.00 Ride Guide Snow
10.30 BCS: Thicker Than Water
11.00 Wakelife
11.30 The Daily Habit
12.00 Firsthand
12.30 Stencil
1.00 The Under Attack Show
1.30 Weekly Update
2.00 Cut Masters
2.30 X Sport
3.00 Freeze Sports
3.30 Aqua Action
4.00 Ride Guide Bike
4.30 Action Sports
5.00 High Octane
5.30 Skier's World

NAT GEO ADVENTURE 517

6.00 Rough Trades
6.30 Amazing Adventures Of A Nobody
7.00 Fearless
8.00 Focused
8.30 Mantracker
9.00 Rough Trades
9.30 Amazing Adventures Of A Nobody
10.00 Fearless
11.00 Focused
11.30 Mantracker
12.00 Rough Trades
12.30 Amazing Adventures Of A Nobody
1.00 Fearless
2.00 Focused
2.30 Mantracker
3.00 Rough Trades
3.30 Amazing Adventures Of A Nobody
4.00 Fearless
5.00 Focused
5.30 Mantracker
6.00 Rough Trades
6.30 Amazing Adventures Of A Nobody
7.00 Fearless
8.00 Focused.
8.30 Mantracker Jim and Nicola share an incredible will to win. They overcome the physical adversity and drag Mantracker up through the Rockies in pursuit of victory.
9.00 Rough Trades Meet daredevil window cleaners for the Petronas Towers,a man, passionate about diving with the Great White and an artilleries officer .
9.30 Amazing Adventures Of A Nobody
10.00 Fearless
11.00 Focused
11.30 Mantracker
12.00 Rough Trades
12.30 Amazing Adventures Of A Nobody
1.00 Fearless
2.00 Focused
2.30 Mantracker
3.00 Rough Trades
3.30 Amazing Adventures Of A Nobody
4.00 Fearless
5.00 Focused
5.30 Mantracker

THE HISTORY CHANNEL 608

6.00 Royal Deaths And Diseases (cont.)
6.30 The Mystery Of Jesse James (PG)
7.30 The War Files (PG)
8.30 Houdini: Unlocking The Mystery (PG)
10.30 Vanishings (PG)
11.00 Epitaph (PG)
11.30 The Final Report (PG)
12.30 Engineering An Empire (PG)
1.30 Royal Deaths And Diseases (PG)
2.30 The War Files War In The Air. (PG)
3.30 Line Of Fire Caesar – Conqueror Of Gaul. (PG)
4.30 The Holy Grail (PG)
5.30 The Real West The Texas Rangers. (PG)
6.30 Great Cemeteries Of The World Santa Croce. (PG)
7.00 Epitaph Till We Meet Again/ Stilleto. (PG)
7.30 Dangerous Missions Daredevils. New Episode. (PG)
8.30 The Bielski Brothers Jerusalem In The Woods. This is the story of three brothers who managed to do the unthinkable. During WWII, they built a secret village in the forest of Belarus, and managed to shelter, and save, over 1200 Jews during the Holocaust. (PG)
9.30 Dogfights New Episode. (PG)
10.30 Germany's Apocalypse (PG)
11.30 The War Files (PG)
12.30 Infamous Murders (M)
1.00 The Holy Grail (PG)
2.00 The Real West (PG)
3.00 Vanishings (PG)
3.30 Dangerous Missions (PG)
4.30 The Bielski Brothers (PG)
5.30 Dogfights (PG)

DISCOVERY CHANNEL 610

6.00 Untold Stories Of The ER (cont.)
6.30 The FBI Files (M v)
7.30 Ultimate Biker Challenge (PG)
8.00 Street Tuner Challenge (PG)
8.30 American Hot Rod (PG)
9.30 Everest: Beyond The Limit (PG)
10.30 I Shouldn't Be Alive (PG)
11.30 Decoding Disaster (PG)
12.30 Untold Stories Of The ER (PG m)
1.30 Beyond Tomorrow (PG)
2.30 The FBI Files (M v)
3.30 American Chopper (PG) CC
4.30 Ultimate Biker Challenge (PG)
5.00 Street Tuner Challenge (PG)
5.30 American Hot Rod (PG)
6.30 Decoding Disaster (PG) **Power Zone**
7.30 American Chopper New Episode. (PG)
8.30 Really Big Things Tire Retread. We live in a world where some things continue to get smaller and smaller while others that once only existed in science fiction have come to life in mammoth proportion. (PG)
9.30 Mean Machines (PG)
10.00 How Do They Do It? New Episode. (PG)
10.30 American Hot Rod (PG)
11.30 Ultimate Biker Challenge (PG)
12.00 Street Tuner Challenge (PG)
12.30 The FBI Files (M v)
1.30 American Chopper (PG)
2.30 Really Big Things (PG)
3.30 Mean Machines (PG)
4.00 How Do They Do It? (PG)
4.30 American Hot Rod (PG)
5.30 Untold Stories Of The ER (PG m)

NATIONAL GEOGRAPHIC CHANNEL 612

6.00 Is It Real?
7.00 The Big Freeze
8.00 The Living Edens
9.00 North Branch Correctional Facility CC
10.00 From The Heart
10.30 I Didn't Know That
11.00 Is It Real?
12.00 Battlefront
1.00 Warplanes
2.00 The Ship Sinkers
3.00 Castro (PG)
4.00 The Big Freeze
5.00 The Living Edens
6.00 I Didn't Know That
6.30 North Branch Correctional Facility CC
7.30 America's Hardest Prisons Shakedown. Wabash Valley Correctional Facility is a maximum security prison where the worst criminal offenders are kept. Violence, intimacy and the constant struggle for order, makes life here anything but dull. (M)
National Geographic Exclusive
8.30 Inside: Super Carrier Fresh from a multi-million dollar makeover, the USS Eisenhower is the pinnacle of aircraft carrier technology. But before heading to the Persian Gulf, she must win a gruelling, two-week war games exercise.
9.30 Megastructures CC
10.30 Inside 9/11
11.30 America's Hardest Prisons (M)
12.30 Inside: Super Carrier
1.30 Megastructures CC
2.30 Inside 9/11
3.30 The Living Edens
4.30 North Branch Correctional Facility CC
5.30 I Didn't Know That

Animal Planet 615

6.00 Cell Dogs (cont.)
6.30 The Crocodile Hunter (PG)
7.30 The Planet's Funniest Animals
8.00 Wild On The Set (PG)
8.30 The Fangs: Big Squeeze (PG)
9.30 Jules' Most Dangerous (PG)
10.30 Wild Rescues (PG)
11.00 Monkey Business
11.30 The Jeff Corwin Experience (PG)
12.30 The Planet's Funniest Animals
1.00 Wild On The Set Amazing Actors And Animals. (PG)
1.30 Animal Icons Animals On Wheels.
2.30 TBA Marsupial Moms. (PG)
3.30 Wild Rescues Coco The Castaway, Cambodian Sun Bears, Black Beauty Ranch. (PG)
4.00 Monkey Business
4.30 The Crocodile Hunter Africa's Deadliest Snakes. (PG)
5.30 Cell Dogs Branchville. (PG)
6.30 Animal Icons Star Wars Creatures.
7.30 Growing Up... (PG)
8.30 In The Wild Dolphins (Robin Williams). Robin Williams travels to Hawaii and discovers dolphins not only have the ability to construct sentences, but also possess a strong sense of self-awareness.
9.30 The Jeff Corwin Experience Urban Show. (PG)
10.30 Cell Dogs (PG)
11.30 Animal Icons
12.30 Growing Up... (PG)
1.30 In The Wild
2.30 The Jeff Corwin Experience (PG)
3.30 Animal Icons
4.30 Growing Up... (PG)
5.30 Cell Dogs (PG)

ci 617

6.00 City Confidential (cont.)
6.30 Airline (M)
7.00 Cops (M)
7.30 Cold Case Files (M)
8.30 Forensic Files (M)
9.30 Cold Case Files
10.30 Arrest & Trial (M)
11.00 Police Ten 7 (M)
11.30 City Confidential (M)
12.30 Airline (M)
1.00 Cops (M)
1.30 Cold Case Files (M)
2.30 Forensic Files
3.30 Cold Case Files
4.30 Arrest & Trial (M)
5.00 Police Ten 7 (M)
5.30 City Confidential (M)
6.30 Airline New Episode. (M)
7.00 Cops New Episode. (M)
7.30 Cold Case Files The Baiting Game. (M)
8.30 Forensic Files Sunday School Ambush. When a woman's husband was gunned down in his own garage by intruders, investigators worked tirelessly to find the assassins. New Episode. (M)
9.30 Anatomy Of Crime Inside The Hot Pursuit. In this episode, we examine exciting high-speed police chases from the viewpoint of the principal "players" involved – the cops who chase, the helicopter pilots who follow above, the media and a fleeing motorist. New Episode. (M)
10.30 Cops (M)
11.00 Airline (M)
11.30 Crime & Punishment (M)
12.30 Police Ten 7 (M)
1.00 Cops (M)
1.30 Cold Case Files (M)
2.30 Forensic Files (M)
3.30 Anatomy Of Crime (M)
4.30 Cops (M)
5.30 City Confidential (M)

PROGRAMS LISTED IN EASTERN STANDARD TIME. SA VIEWERS SUBTRACT 30 MINUTES AND WA VIEWERS 2 HOURS FROM ALL PROGRAM TIME

FREE TALK & TEXT[1] TO 5 TELSTRA NUMBERS FREEDOM OFFER
RECHARGE NOW AT AUSTRALIA POST
TO GET FREE TALK AND TEXT[1] TO 5 TELSTRA NUMBERS
when you select the Telstra Pre-Paid Plus Freedom offer.[1]
1. Recharge $30, get 30 days on this offer, see inside front cover for terms and conditions relating to the Telstra Freedom offer.
Part of every day.
AUSTRALIA POST

THURSDAY MAY 24

638 Discovery Science

6.00 Quantum
6.30 The Mystery Dinosaur (PG)
7.30 Surviving Disasters (PG)
8.30 The Ultimate Guide: Submarines (PG)
9.30 The New Inventors
10.00 The Mystery Dinosaur (PG)
11.00 Surviving Disasters (PG)
12.00 Discover Magazine (PG)
1.00 How It's Made
1.30 Quantum
2.00 What's The Big Idea? (PG)
3.00 The Ultimate Guide: Submarines (PG)
4.00 The New Inventors
4.30 Discover Magazine (PG)
5.30 How It's Made
6.00 Quantum Prehistoric Planet
6.30 The Mystery Dinosaur (PG) Extreme Earth
7.30 Surviving Disasters Floods. (PG) Discovery Science Classics
8.30 The Ultimate Guide: Submarines (PG)
9.30 The New Inventors Presents the latest contemporary creations from the new generation of inventors, innovators and designers. New Episode.
10.00 The Mystery Dinosaur (PG)
11.00 Surviving Disasters (PG)
12.00 Discover Magazine (PG)
1.00 How It's Made
1.30 Quantum
2.00 Discover Magazine (PG)
3.00 Connections (PG)
4.00 The New Inventors
4.30 Discover Magazine (PG)
5.30 Inventing History

640 home & health

6.00 Dr. Know (PG)
6.30 Aerobic Conditioning
7.00 All Star Workouts
8.00 Total Body Sculpt With Gilad
8.30 Shalom In The Home (PG)
9.30 Amazing Babies (PG m)
10.30 Cover Shot
11.00 Ship Out And Shape Up (PG)
12.00 Til Debt Do Us Part (PG)
12.30 Amazing Babies (PG m)
1.30 Mini Models
2.00 A Personal Story (PG m)
2.30 A Dating Story (PG)
3.00 Berman & Berman (PG)
3.30 House Of Babies (PG m)
4.00 Bringing Home Baby (PG)
4.30 Mum's The Word (PG)
5.00 Perfect Proposal (PG)
5.30 Fixing Dinner
6.00 Dr. Know (PG)
6.30 Plastic Surgery: Before And After (PG m)
7.30 Ship Out And Shape Up (PG)
8.30 Shalom In The Home Herron Family Reunion. Learn about the triumphs and tragedies that empowered Greg and Ruthie Herron as parents. (PG)
9.30 Amazing Babies (PG m)
10.30 Cover Shot
11.00 Ship Out And Shape Up (PG)
12.00 Til Debt Do Us Part (PG)
12.30 Amazing Babies (PG m)
1.30 Mini Models
2.00 A Personal Story
2.30 A Dating Story (PG)
3.00 Berman (PG)
3.30 House Of Babies
4.00 Bringing Home Baby (PG)
4.30 Mum's The Word
5.00 Perfect Proposal (PG)
5.30 Fixing Dinner

646 travel & living

6.00 Europe's Richest People
6.30 Globe Trekker (PG)
7.30 Miami Ink Best Tatts (PG)
8.30 Lonely Planet Six Degrees (PG)
9.30 Before You Die (PG)
10.30 Thirsty Traveler (PG)
11.00 Passport To Europe With Samantha Brown
11.30 Globe Trekker (PG)
12.30 Europe's Richest People (PG)
1.30 Karma Trekkers (PG)
2.30 Miami Ink Best Tatts (PG)
3.30 World Cafe: Asia (PG)
4.00 The Floating Kitchen (PG)
4.30 Thirsty Traveler (PG)
5.00 Passport To Europe With Samantha Brown Beach Breaks
5.30 World's Best Beaches 2004 (PG)
6.30 Globe Trekker (PG)
7.30 Miami Ink Best Tatts (PG)
8.30 World Cafe: Asia New Episode. (PG)
9.00 The Floating Kitchen (PG)
9.30 Europe's Richest People (PG)
10.30 America's Great Family Friendly Hotels
11.30 Miami Ink Best Tatts (PG)
12.30 Weird Travels (PG)
1.30 Thirsty Traveler (PG)
2.00 Passport To Europe With Samantha Brown
2.30 America's Great Family Friendly Hotels
3.30 Sun, Sea & Bargain Spotting
4.30 World Cafe: Asia (PG)
5.00 The Floating Kitchen (PG)
5.30 Europe's Richest People (PG)

701

6.00 Dora The Explorer
6.30 The Backyardigans
6.55 Cooking For Kids With Luis
7.00 LazyTown
7.30 SpongeBob SquarePants
8.20 The Fairly OddParents
9.10 The Adventures Of Jimmy Neutron: Boy Genius
10.00 Rugrats All Grown Up
11.00 The Amanda Show
11.30 The Fairly OddParents
2.00 The Adventures Of Jimmy Neutron: Boy Genius
2.50 Catscratch
3.05 Danny Phantom
3.30 The Wild Thornberrys
4.00 Danny Phantom
4.30 Avatar: The Last Airbender
5.00 SpongeBob SquarePants
5.30 Zoey 101
6.00 Drake & Josh
7.00 Shuriken School
7.30 Unfabulous
8.00 SpongeBob SquarePants
8.30 Ned's Declassified School Survival Guide
9.20 Romeo!
10.20 Yu-Gi-Oh! *Yu-Gi-Oh!* is one action packed adventure series that holds all the cards!
1.20 SpongeBob SquarePants
1.45 Rocko's Modern Life
2.10 Hey Arnold!
2.35 Cousin Skeeter
3.00 Brothers Garcia
3.25 Amanda Show
3.50 The Story Of Tracy Beaker
4.15 Secret Agent Men
4.40 The Boy
5.05 Martin Mystery
5.30 My Life As A Teenage Robot

703 Nick Jr. Play along and learn

6.00 Wow! Wow! Wubbzy!
6.30 Dora
7.00 Wonder Pets
7.30 PicMe
8.00 Fifi And The Flowertots
8.30 LazyTown
9.00 Dora
9.30 Backyardigans
10.00 Hi-5
10.30 PicMe
10.35 Balamory
11.00 Blue's Clues
11.30 Open Sesame
12.00 Wow! Wow! Wubbzy!
12.30 The Upside Down Show
1.00 Peppa Pig
1.30 Miss Spider
2.00 Fifi And The Flowertots
2.30 Dora
3.00 The Backyardigans
3.30 Cooking For Kids With Luis
3.35 Maggie And The Ferocious Beast
4.00 LazyTown
4.30 Hi-5
5.00 Wow! Wow! Wubbzy!
5.30 Gardening For Kids
5.35 Dora
6.00 Peppa Pig
6.30 PicMe
6.40 The Upside Down Show
7.05 Blue's Clues
7.35 Balamory
8.00 Wow! Wow! Wubbzy!
8.30 Little Bill
9.00 Noddy
9.15 Billy
9.30 Miss Spider
10.00 The Backyardigans
10.30 Hi-5
11.00 Balamory
11.30 Blue's Clues
12.00 Open Sesame
12.30 Wow! Wow! Wubbzy!
1.00 Upside Down Show
1.30 Peppa Pig
2.00 Miss Spider
2.30 Fifi And The Flowertots
3.00 Little Bill
3.30 Hi-5
4.00 Wonder Pets
4.30 LazyTown
5.00 Fetch The Vet
5.15 Oswald
5.30 Backyardigans

707 Disney Channel

6.00 Disney's Lilo & Stitch: The Series CC
6.30 Recess
7.00 Kim Possible CC
7.30 The Suite Life Of Zack & Cody CC
8.00 That's So Raven CC
8.30 Phil Of The Future CC
9.00 Black Hole High
9.30 Lizzie McGuire CC
10.00 Even Stevens
10.30 That's So Raven CC
11.00 The Proud Family
11.30 Kim Possible CC
12.00 Disney's American Dragon: Jake Long CC
12.30 Fillmore!
1.00 The Weekenders
1.30 Disney's Brandy & Mr. Whiskers
2.00 Disney's Lilo & Stitch: The Series CC
2.30 Teacher's Pet
3.00 The Proud Family
3.30 Recess
4.00 Kim Possible
4.30 Wicked Science
5.00 The Suite Life Of Zack & Cody CC
5.30 That's So Raven CC
6.30 George Of The Jungle 2 (2003) Family. (PG) CC
8.00 The Suite Life Of Zack & Cody CC
8.30 Smart Guy (PG)
9.00 Phil Of The Future CC
9.30 That's So Raven CC
10.00 Lizzie McGuire CC
10.30 That's So Raven CC
11.00 Disney's Night Owl

709 Playhouse Disney

6.00 The Doodlebops
6.30 Rolie Polie Olie
7.00 Bob The Builder
7.30 Higglytown Heroes CC
8.00 Little Einsteins CC
8.30 JoJo's Circus CC
9.00 Mickey Mouse Clubhouse CC
9.30 Handy Manny CC
10.00 The Wiggles
10.30 Stanley
11.00 The Doodlebops New Episode.
11.30 Bob The Builder
12.00 Rolie Polie Olie
12.30 New Adventures Of Madeline
1.00 JoJo's Circus CC
1.30 The Wiggles
2.00 Higglytown Heroes CC
2.30 Little Einsteins
3.00 Mickey Mouse Clubhouse CC
3.30 Out Of The Box
4.00 Handy Manny
4.30 Stanley CC
5.00 Mickey Mouse Clubhouse CC
5.30 Little Einsteins CC
6.00 The Wiggles
6.30 JoJo's Circus CC
7.00 The Doodlebops
7.30 Rolie Polie Olie
8.00 Bob The Builder
8.30 Higglytown Heroes CC
9.00 Little Einsteins CC
9.30 JoJo's Circus CC
10.00 Playhouse Disney's Night Owl

713 Cartoon Network

6.00 Dragon Ball
6.30 Dragon Ball Z
7.00 Teenage Mutant Ninja Turtles: Fast Forward
7.30 Ben 10
8.00 Pokémon: Advanced Battle
8.30 Naruto
9.00 Tom & Jerry
9.30 Camp Lazlo
10.00 Foster's Home
11.00 Codename: Kids Next Door
11.30 What's New, Scooby-Doo?
12.00 Baby Looney Tunes CC
1.00 Hi Hi Puffy AmiYumi
1.30 The Powerpuff Girls CC
2.00 Pet Alien
2.30 Ed/Eddy CC
3.00 Squirrel Boy
3.30 Camp Lazlo
4.00 Foster's Home CC
4.30 Billy & Mandy
5.00 Ben 10 New Episode.
5.30 Codename: Kids Next Door
6.00 MÅR
6.30 Teen Titans CC
7.00 Dragon Ball Z
7.30 Billy & Mandy
8.00 Camp Lazlo
8.30 My Gym Partner's A Monkey
9.00 Naruto
9.30 Dragon Ball
10.00 MÅR

[adult swim]
10.30 Fullmetal Alchemist
11.00 InuYasha
11.30 Fullmetal Alchemist
12.00 InuYasha
12.30 Naruto
1.00 Pokémon: Advanced Battle
1.30 Ben 10
1.55 My Gym Partner's A Monkey
2.30 Camp Lazlo
2.55 Ed/Eddy CC
3.30 Billy & Mandy
3.55 Kids Next Door
4.30 Foster's Home
4.55 Hi Hi Puffy AmiYumi
5.30 Kids Next Door

715 Boomerang

6.00 Top Cat
6.30 Captain Caveman
7.00 Looney Tunes
8.00 Tom & Jerry
8.30 Yogi Bear
9.00 Flintstones
9.30 Flintstone Kids Tiny TV
10.00 Firehouse Tales
10.15 Gordon The Garden Gnome
10.30 Postman Pat
10.45 Bottle Top Bill
11.00 Dragon Tales
11.30 Franklin
12.00 Tom & Jerry Kids Show
12.30 Dynomutt CC
1.00 Josie And The Pussycats
1.30 Captain Caveman Grrrr!
2.00 Yogi Bear
2.30 The Hair Bear Bunch CC
3.00 Richie Rich
3.30 Mike, Lu & Og CC
4.00 The Scooby & Scrappy Doo Show CC
4.30 Sylvester & Tweety Mysteries Rush Hour
5.00 Road Runner
5.30 Tom & Jerry
6.00 Flintstones
6.30 The Jetsons
7.00 Loonatics Unleashed
7.30 Duck Dodgers
8.00 Cow And Chicken CC
8.30 Sheep In The Big City Boomeraction
9.00 Mr T
9.30 Captain Planet
10.00 Boom, Boom, Boom
12.00 Yo! Yogi Show
12.30 ALF
1.00 The New Shmoo
1.30 Yakky Doodle
2.00 Fantastic Max CC
2.30 Pixie And Dixie
3.00 Yogi Bear
3.30 Augie Doggie
4.00 Dynomutt CC
4.30 Snooper & Blabber
5.00 Huckleberry Hound
5.30 Magilla Gorilla

THU 24

CC CLOSED CAPTIONED · LINKED SERIES START · PREMIERE PROGRAMS APPEAR IN RED · +2 TIMESHIFT CHANNEL OPTION – PROGRAMS ARE AIRED TWO HOURS AFTER LISTING

GOT FOXTEL iQ? TRY REMOTE RECORD!

TOP TIP: No matter where you are, if you have online access you can set the FOXTEL iQ to record your favourite shows. It's easy and free to use – register now at FOXTEL.com.au

help

TVI 101

+2 Timeshift 151
6.00 Who's The Boss?
6.30 Bewitched
7.00 Sabrina
7.30 The Nanny
8.00 Seinfeld (PG) CC
8.30 Frasier (PG) CC
9.00 Murder, She Wrote (PG)
9.50 Entertainment Daily (PG)
10.00 Quincy, M.E. (PG)
11.00 Diagnosis Murder (PG)
12.00 Law & Order: Special Victims Unit (M)
12.50 Entertainment Daily (PG)
1.00 Rambo III (1988) Action. Sylvester Stallone. (M lva)
2.40 Just Shoot Me! (PG)
3.05 Hogan's Heroes
3.30 The Brady Bunch
4.00 Bewitched
4.30 Sabrina
5.00 Who's The Boss?
5.30 The Nanny
6.30 Hogan's Heroes
7.00 Blankety Blanks (PG)
7.30 Special: The Making Of The King (PG)
8.20 Entertainment Daily (PG)
8.30 The King (2007) Drama. (M lsd)
10.10 Rambo III (1988) Action. Sylvester Stallone. (M lva)
11.50 Police Academy 2: Their First Assignment (1985) Comedy. (M vls)
1.15 Police Academy 3: Back In Training (1986) Comedy. Steve Guttenberg. (PG lvs)
2.35 Law & Order: Special Victims Unit (M)
3.25 Diagnosis Murder
4.15 Starsky & Hutch
5.10 Xena: Warrior Princess (PG)

UK•TV 103

+2 Timeshift 156
6.00 The Weakest Link (PG)
6.45 The Bill: The Classics (PG)
7.30 Minder (M)
8.30 First Dance (PG)
9.00 I Want My Mummy (PG)
9.30 Parkinson (PG)
10.30 Trisha (PG)
11.30 Family Affairs (PG)
12.00 Coronation Street (PG)
12.30 Emmerdale (PG)
1.00 EastEnders (PG)
1.30 New Tricks (PG)
3.15 The Bill: The Classics (PG)
4.10 The Weakest Link (PG)
5.00 Eggheads (PG)
5.30 Family Affairs (PG)
6.00 Coronation Street (PG)
6.30 Emmerdale (PG)
7.00 EastEnders (PG)
7.30 My Hero (PG)
8.00 Absolutely Fabulous Panickin'. At Jeremy's, Patsy notices a customer who doesn't belong – it's Minnie Driver. In search of style, Minnie is caught with Bubble. (M)
8.30 Casualty (PG)
9.30 Bad Girls (M)
10.30 Red Dwarf (M)
11.00 Men Behaving Badly (M)
11.30 EastEnders (PG)
12.00 Coronation Street (PG)
12.30 Emmerdale (PG)
1.00 Family Affairs (PG)
1.30 The Bill: The Classics (PG)
2.30 Minder (M)
3.30 The Benny Hill Show (PG)
4.30 Lily Savage's Blankety Blank (PG)
5.00 Casualty (PG)

ARENA 105

+2 Timeshift 154
6.00 Third Watch (cont.) (M amv)
6.30 Queer Eye For The Straight Guy (PG)
7.30 The Ellen DeGeneres Show (PG)
8.20 Maury Povich (M)
9.10 The Tyra Banks Show (PG)
10.00 Gilmore Girls (PG)
11.00 Will & Grace (PG) CC
11.30 The Drew Carey Show (PG) CC
12.00 ER (M m) CC
1.00 Survival Of The Richest (M)
2.00 Maury Povich (M)
2.50 The Tyra Banks Show (PG)
3.40 The Ellen DeGeneres Show (PG)
4.30 Malcolm In The Middle (PG)
5.00 Queer Eye For The Straight Guy (PG)
6.00 Gilmore Girls (PG)
7.00 Friends (PG)
7.30 Split Ends (M)
8.25 Xclusive – Entertainment News (PG)
8.30 Malcolm In The Middle New Episode. (PG)
9.00 Will & Grace (PG) CC
9.30 The Drew Carey Show (PG) CC
10.00 Friends (PG)
10.30 The Ellen DeGeneres Show Via satellite.(PG)
11.15 Third Watch (M amv)
12.00 ER (M adm)
1.00 The West Wing (PG)
2.00 Queer Eye For The Straight Guy (PG)
3.00 Crossing Over With John Edward (PG)
3.50 Maury Povich (M)
4.40 The Tyra Banks Show (PG)
5.30 Hex (M ahnsv)

LIFESTYLE CHANNEL 106

+2 Timeshift 157
6.00 Better Homes & Gardens
7.00 The City Gardener
7.30 Hot Auctions
8.00 Ready Steady Cook CC
9.00 Huey's Cooking Adventures
9.30 Auction Squad
10.30 Better Homes & Gardens
11.30 Surfing The Menu: New Zealand
12.00 I Want A Garden
12.30 Grand Designs (PG)
1.30 Antiques Roadshow
2.30 Return To Tuscany (PG)
3.00 Changing Rooms
3.30 Ground Force America
4.00 Better Homes & Gardens
4.45 Ready Steady Cook CC
5.30 Huey's Cooking Adventures
6.00 The City Gardener
6.30 Hot Auctions
7.00 Return To Tuscany (PG)
7.30 Location Location Location
8.00 The World According To Google
8.30 What Not To Wear
9.30 Bargain Hunt
10.15 Antiques Roadshow
11.00 The Hotel Inspector (M)
12.00 Location Location Location
12.30 The World According To Google
1.00 What Not To Wear
2.00 The City Gardener
2.30 Hot Auctions
3.00 Ready Steady Cook CC
4.00 The Hotel Inspector (M)
5.00 Antiques Roadshow

FOX8 108

+2 Timeshift 150
6.00 Alpha Teens On Machines (PG)
6.30 Toonsylvania
7.00 King Of The Hill (PG) CC
7.25 The Simpsons CC
7.50 Futurama (PG) CC
8.15 Family Guy
8.40 The Simpsons CC
9.05 World's Wildest Police Videos (M)
10.00 Maximum Exposure (M)
11.00 Lost (M) CC
12.00 North Shore (M)
1.00 Las Vegas (M) CC
2.00 Alias
2.45 Cheaters (M)
3.30 WWE Smackdown! (M)
5.30 King Of The Hill (PG) CC
5.55 The Simpsons 'Round Springfield. CC
6.20 Futurama I Second That Emotion. (PG) CC
6.45 Family Guy
7.10 The Simpsons Bart Sells His Soul. CC
7.35 Still Standing (PG) CC
8.00 Yes, Dear (PG)
8.30 That '70s Show (PG) CC
9.00 Grounded For Life (PG)
9.30 World's Most Amazing Videos (M)
10.20 Ultimate Blackjack Tour
11.15 World's Wildest Police Videos (M)
12.00 The Jerry Springer Show (M)
1.00 WWE Smackdown! (M)
3.00 24 (M)
4.00 Ultimate Blackjack Tour
4.45 World's Most Amazing Videos (M)
5.30 The Simpsons CC

FOX CLASSICS 112

+2 Timeshift 152
6.00 Hey Dad..!
6.30 Caroline In The City (PG)
7.00 Green Acres
7.30 Home Improvement
8.00 Everybody Loves Raymond (PG)
8.30 M*A*S*H (PG) CC
9.00 Little House On The Prairie
10.00 The Waltons
11.00 Gunsmoke (PG) (B&W)
12.00 Kingswood Country (PG)
12.30 Mother And Son (PG)
1.00 Green Acres
1.30 The Honeymooners (B&W)
2.00 The Golden Girls (PG)
2.30 Spin City (PG)
3.00 Evening Shade (PG)
3.30 3rd Rock From The Sun (PG)
4.00 Hey Dad..!
4.30 Kingswood Country (PG)
5.00 Mother And Son (PG)
5.30 The Golden Girls (PG)
6.00 Home Improvement
6.30 M*A*S*H (PG) CC
7.30 3rd Rock From The Sun (PG)
8.00 Everybody Loves Raymond (PG)
Spotlight On John Wayne
8.30 The Sons Of Katie Elder (1965) Western. John Wayne. (PG)
10.35 The High And The Mighty (1954) Action. John Wayne. (PG)
Duke Day
1.05 Sands Of Iwo Jima (1949) Action. John Wayne. (PG) (B&W)
2.50 Rio Grande (1950) Western. (B&W)
4.35 The Sons Of Katie Elder (1965) Western. John Wayne. (PG)

comedy 113

+2 Timeshift 153
6.00 Comedy Inc. (cont.)
6.30 Comedy Central (M)
7.00 Full Frontal (M)
8.00 The World Stands Up (M)
8.30 Kenny Vs. Spenny (M)
9.00 America's Funniest (PG)
9.30 Reno 911! (M)
10.00 Whose Line Is It Anyway? (PG)
11.00 Scrubs (PG)
11.30 The Daily Show With Jon Stewart (M)
12.00 The Colbert Report (M)
12.30 The Tonight Show With Jay Leno (M)
1.15 Late Night With Conan O'Brien (M)
2.00 Saturday Night Live (PG)
3.00 Reno 911! (M)
3.30 America's Funniest (PG)
4.00 Scrubs (PG)
4.30 Comedy Inc. (M)
5.30 Balls Of Steel (M)
6.00 South Park (M) CC
7.00 Whose Line Is It Anyway? (PG)
8.00 Scrubs (PG)
8.30 Chappelle's Show (M)
9.00 TV To Go (M)
9.30 Broken News (PG)
10.00 Comedy Central (M)
10.30 Stand Up Australia
11.00 Jay Leno (M)
11.45 Conan O'Brien (M)
12.30 Wonderful World Of Sex (MA 15+)
1.30 Reno 911! (M)
2.00 Baddiel & Skinner (M)
2.30 The Graham Norton Effect (M)
3.30 Premium Blend (M)
4.00 Comedy Central (M)
4.30 The Joe Schmo Show (PG)
5.30 Full Frontal (M)

W. 114

+2 Timeshift 155
6.00 Dr. Phil (cont.)
6.30 Oprah (PG)
7.15 Ricki Lake (PG)
8.00 Montel (PG)
8.45 Judging Amy (PG)
9.30 Crossing Jordan (M)
10.20 Law & Order (M)
11.10 The Practice (M)
12.00 The Young And The Restless New Episode. (PG)
12.50 Sex And The City (MA 15+ las) CC
1.30 The View (PG)
2.15 Touched By An Angel (PG)
3.05 Montel Most Memorable Guests. New Episode. (PG)
3.50 Dr. Phil Custody Battles. (PG)
4.40 Oprah Held Hostage By The Atlanta Spree Killer. (PG)
5.30 Judge Judy New Episode. (PG)
6.15 Jeopardy! New Episode.
6.40 The Young And The Restless (PG)
7.30 Sex And The City Valley Of The Twenty-Something/ The Power Of Female Sex. (MA 15+ las) CC
8.35 Double Law & Order Mushrooms/ The Secret Sharers. (M)
10.10 Crossing Jordan (M)
11.00 Missing (PG)
11.50 The View (PG)
12.40 Double Law & Order (M)
1.30 Crossing Jordon (M)
2.15 Missing (PG)
3.05 Judging Amy (PG)
3.55 Fashion House (PG)
4.40 Strong Medicine (M)
5.25 Judge Judy (PG)
5.45 Getaway (PG)

bio. 115

6.00 Marvin Gaye (cont.)
6.30 ET (PG)
7.00 Inside Edition (PG)
7.30 Haunting Evidence (M)
8.00 Psychic Detectives (M)
8.30 The Dog Whisperer
9.00 Insider (PG)
9.30 Cat Stevens (PG)
10.30 Charles Bronson (PG)
11.30 Hollywood Justice (M)
12.00 ET (PG)
12.30 Inside Edition (PG)
1.00 Haunting Evidence (M)
1.30 Psychic Detectives (M)
2.00 Stephen King (PG)
2.45 Cat Stevens (PG)
3.30 Charles Bronson (PG)
4.30 Oliver Reed (PG)
5.30 The Dog Whisperer
6.00 Planet Rock Profiles (PG)
6.30 ET (PG)
6.50 Inside Edition (PG)
7.10 The Insider (PG)
7.30 An Audience With... (PG)
8.30 James Dean The defining rebellious teen actor. (PG)
10.00 Kurt Russell – Hollywood's Heavy Hitter (PG)
11.00 The Dog Whisperer
11.30 Entertainment Tonight (PG)
11.50 Inside Edition (PG)
12.10 The Insider (PG)
12.30 James Dean (PG)
2.15 Kurt Russell – Hollywood's Heavy Hitter (PG)
3.00 The Insider (PG)
3.30 Constantine: A King's Story (PG)
4.30 Inside The Actors Studio (PG)
5.30 Stephen King (PG)

FRI 25

PROGRAMS LISTED IN EASTERN STANDARD TIME. SA VIEWERS SUBTRACT 30 MINUTES AND WA VIEWERS 2 HOURS FROM ALL PROGRAM TIMES

FRIDAY MAY 25

Hallmark Channel (116)

6.00 Menno's Mind (cont.)
6.30 Living With The Enemy (2005) Thriller. Sarah Lancaster. (M)
8.00 Blue Heelers (PG)
9.00 Water Rats (PG)
10.00 McLeod's Daughters (PG) CC
11.00 All Saints (M)
12.00 Living With The Enemy (2005) Thriller. Sarah Lancaster. (M)
1.45 In The Presence Of Mine Enemies (1997) Drama. Armin Mueller-Stahl. (PG)
3.30 A Country Practice (PG)
5.30 Water Rats (PG)
6.30 McLeod's Daughters The Drover's girls have a tough time adjusting to Nick. (PG) CC
7.30 All Saints Mitch diagnoses a patient who is suffering a rare and fatal condition. (M)
Fridays Are Murder
8.30 Mystery Woman: Game Time (2005) Mystery. Kellie Martin. Stolen rights to a computer game take centre stage in this next installment of *Mystery Woman*. (M)
10.15 Ladies Night (2005) Thriller. Paul Michael Glaser. (M)
12.00 Blue Heelers (PG)
1.00 Tough Love (M)
3.00 A Country Practice (PG)
5.00 A Horse For Danny (1995) Family. (PG)

Lifestyle Food (117)

5.00 Michael Chiarello's Napa
6.30 Cook Like A Chef
7.00 Rachel's Favourite Food At Home
7.30 Chocolate Covered
8.00 Taste Takes Off (PG)
8.30 Surfing The Menu
9.00 Party Starters
10.00 Masterchef Goes Large (PG)
11.00 Market Kitchen
12.00 Kylie Kwong: Simply Magic
12.30 Floyd
1.00 French Leave (PG)
1.30 Michael Chiarello's Napa
2.00 Rick Stein's Seafood Odyssey CC
2.30 Simply Ming
3.00 Huey
3.30 Food Fight
4.00 Good Chef Bad Chef (PG)
4.30 Heaven's Kitchen Cookbook
5.00 Oliver's Twist
5.30 Chef At Home
6.00 River Cottage Getting Started.
6.30 Market Kitchen
7.30 Masterchef Goes Large (PG)
8.30 Hell's Kitchen USA (M)
9.30 Little Farmer Went To Market
10.00 Dinner Impossible
10.30 Party Starters
11.30 Melting Pot
12.00 Kylie Kwong: Simply Magic
12.30 Floyd
1.00 New Scandinavian Cooking
1.30 Cook Like A Chef
2.00 Rick Stein's Seafood Odyssey CC
2.30 Simply Ming
3.00 Huey
3.30 Food Fight
4.00 Good Chef Bad Chef (PG)
4.30 Heaven's Kitchen Cookbook
5.00 Oliver's Twist
5.30 Chef At Home

How To Channel (118)

6.00 60 Minute Makeover
7.00 The Lab With Leo Laporte
8.00 Changing Rooms
8.30 Uncommon Threads
9.00 That's Clever!
9.30 Simply Quilts
10.00 Martha CC
11.00 Craft Lab
11.30 Street Tuner Challenge
12.00 V-Twin TV
12.30 Scrapheap Challenge
1.30 Classic Rides
2.00 Takeover My Makeover
2.30 Designers' Challenge
3.00 Uncommon Threads
3.30 That's Clever!
4.00 Martha CC
5.00 Simply Quilts
5.30 Craft Lab
6.00 Real Renos
6.30 The Lab With Leo Laporte
Project Weekend
7.30 Wasted Spaces
8.00 Fresh Coat Urban Arthaus.
8.30 Curb Appeal
9.00 Weekend Warriors Heidi and Steve want to extend the warmth of their home into the spare room by transforming it into a tropical guest getaway and home office.
9.30 Columbia Road Gardens
10.00 Room Rivals
10.30 60 Minute Makeover
11.30 The Lab With Leo Laporte
12.30 Martha CC
1.30 Simply Quilts
2.00 Craft Lab
2.30 Real Renos
3.00 Wasted Spaces
3.30 Fresh Coat
4.00 Curb Appeal
4.30 Weekend Warriors
5.00 Columbia Road Gardens
5.30 Room Rivals

E! (121)

6.00 The E! True Hollywood Story Hugh Hefner. (M)
7.55 Style Star (PG)
8.20 The New A-List: Hollywood (PG)
9.15 E! News (PG)
9.40 The Daily 10 (PG)
10.10 The E! True Hollywood Story (PG)
12.00 High Maintenance 90210 (M)
12.30 Allure Backstage: 10 Hottest Beauty Trends 1 (PG)
1.00 E! News (PG)
1.25 The Daily 10 (PG)
1.55 101 Most Shocking Moments In Entertainment (M)
5.35 Paradise City Three's A Crowd. (PG)
6.00 House Of Carters Two Of A Carter. (MA 15+)
6.30 Behind The Scenes (PG)
7.00 High Maintenance 90210 Pauly Wanna Cracker? (MA 15+)
7.30 E! News (PG)
8.00 The Daily 10 (PG)
8.30 The E! True Hollywood Story Johnny Depp. (PG)
9.30 Sexiest European Stars. (MA 15+)
10.30 Girls Of The Playboy Mansion Heart To Heart To Heart/Bunny Business. (MA 15+)
11.30 Dr. 90210 (MA 15+)
12.30 Sexiest (MA 15+)
1.25 The E! True Hollywood Story (PG)
3.15 The New A-List: Hollywood (PG)
4.10 101 Sexiest Celebrity Bodies (M)
5.05 101 Most Shocking Moments In Entertainment (PG)

Ovation (125)

6.00 The Big Night In With John Foreman
7.00 Ballet Boyz
7.30 André Rieu At Schönbrunn, Vienna
9.30 Classical Destinations
10.00 Hermitage Museum
10.30 Arthur Miller
11.30 Talking Books
12.00 The Big Night In With John Foreman
1.00 Ballet Boyz
1.30 André Rieu At Schönbrunn, Vienna
3.30 Classical Destinations
4.00 Hermitage Museum
4.30 Arthur Miller
5.30 Talking Books
6.00 The Big Night In With John Foreman
7.00 The Scene New Episode.
7.30 Inside The Actors Studio Johnny Depp.
8.30 Hedda Gabler Hedda Gabler is bored with life and craves nothing more than the power to determine someone's fate. (PG)
10.00 Joni Mitchell: Woman Of Heart & Mind Joni Mitchell, one of the foremost singer/songwriters and poets of our time, tells her story.
Classic Talking Books
11.30 Talking Books Minette Walters talks about her new book, *The Shape Of Snakes*.
12.00 The Big Night In With John Foreman
1.00 The Scene
1.30 Inside The Actors Studio
2.30 Hedda Gabler (PG)
4.00 Joni Mitchell: Woman Of Heart & Mind
5.30 Talking Books

Sci Fi (132)

6.00 Captain Scarlet
6.30 The Dead Zone (M)
7.30 Sightings (PG)
8.00 Odyssey 5 (M)
9.00 Quantum Leap (PG)
10.00 Sliders (PG)
11.00 The Dead Zone (M)
12.00 Star Trek: The Next Generation (PG)
1.00 Buffy The Vampire Slayer (M)
2.00 The X-Files (M)
3.00 Sightings (PG)
3.30 Quantum Leap (PG)
4.30 Sliders (PG)
5.30 Buffy The Vampire Slayer (M)
6.30 Star Trek: The Next Generation Relics. Montgomery "Scotty" Scott is discovered suspended in a transporter beam 75 years after he disappeared. (PG)
7.30 The X-Files (M)
8.30 Stargate SG-1 Affinity. Teal'c becomes the chief suspect in a murder investigation after he moves into an apartment off-base. Carter considers her future with Pete. (PG)
9.30 Stargate: Atlantis (M)
10.30 The X-Files (M)
11.20 Star Trek: The Next Generation (PG)
12.10 Odyssey 5 (M)
1.00 Buffy The Vampire Slayer (M)
1.50 Farscape (M)
2.40 Who Wants To Be A Superhero? (PG)
3.30 Earth 2 (PG)
4.20 The X-Files (M)
5.10 Sliders (PG)

Showtime (401)

6.00 Lords Of Dogtown (cont.)
6.15 G (2002) Romantic Drama. (M lsva) CC
8.05 Star Wars: Episode V – The Empire Strikes Back (1997) Sci-Fi. (PG) CC
10.20 Kokoda (2006) Drama. (M vl) CC
12.00 The King (2005) Drama. (MA 15+ asv) CC
1.45 Two For The Money (2005) Comedy Drama. (M ls) CC
3.45 Star Wars: Episode VI – Return Of The Jedi (1997) Sci-Fi. (PG) CC
6.00 Showtime Movie News (2007) Entertainment. (M)
6.30 Bad News Bears (2005) Comedy. (M sl) CC
8.30 Masters Of Horror (2006) Horror. Family. A young couple move into a new home, only to find out that their neighbour is not what he seems. (MA 15+ hv) CC
9.30 Mercenary For Justice (2006) Action. A mercenary sets out to free a fallen comrade's wife and son from a lock-down facility. (MA 15+ vl) CC
11.10 The Sex Spa II: Body Work (2004) Erotic Drama. (MA 15+ s) F/P.
12.30 Deathlands: Homeward Bound (2003) Sci-Fi. (MA 15+ av) F/P.
2.00 Zombie Honeymoon (2004) Horror. (MA 15+ hv) CC
3.30 Manticore (2005) Sci-Fi. (MA 15+ v) CC
5.05 The Prince & Me (2004) Romantic Comedy. (PG) CC

Showtime 2 (402)

6.00 American Soldiers (cont.)
6.20 Lords Of Dogtown (2005) Action. (M sv) CC
8.15 G (2002) Romantic Drama. (M lsva) CC
10.05 Star Wars: Episode V – The Empire Strikes Back (1997) Sci-Fi. (PG) CC
12.20 Kokoda (2006) Drama. (M vl) CC
2.00 The King (2005) Drama. (MA 15+ asv) CC
3.45 Two For The Money (2005) Comedy Drama. (M ls) CC
5.45 Star Wars VI: Return Of The Jedi (1997) Sci-Fi. (PG) CC
8.00 Showtime Movie News (2007) Entertainment. (M)
8.30 Bad News Bears (2005) Comedy. A former professional baseball player is recruited to coach a failing baseball team of 12-year-olds. (M sl) CC
10.30 Masters Of Horror (2006) Horror. (MA 15+ hv) CC
11.30 Mercenary For Justice (2006) Action. Racing against time, a mercenary sets out to free a fallen comrade's wife and son from a lock-down facility. (MA 15+ vl) CC
1.10 The Sex Spa II: Body Work (2004) Erotic Drama. (MA 15+ s) F/P.
2.30 Deathlands: Homeward Bound (2003) Sci-Fi. (MA 15+ av) F/P.
4.00 Zombie Honeymoon (2004) Horror. (MA 15+ hv) CC
5.30 Manticore (2005) Sci-Fi. (MA 15+ v) CC

Showtime Greats (404)

6.00 Hope Floats (cont.)
6.55 I Wanna Hold Your Hand (1978) Comedy. (PG) CC
8.35 Can't Hardly Wait (1998) Comedy. (M l) F/P.
10.15 Platoon Leader (1988) War. (M va) CC
12.00 The Thin Red Line (1998) War. (M vl) CC
2.45 The Two Jakes (1990) Crime. Jack Nicholson. (M vl) F/P.
5.00 Grease (1978) Musical. (PG) CC
6.50 Paperback Hero (1998) Romantic Comedy. Claudia Karvan. (M l) CC
Peter Thompson Presents
8.30 An Ideal Husband (1999) Romantic Comedy. Cate Blanchett. In this complex comedy of morals and manners, a successful politician's perfect reputation is in jeopardy with the arrival of a lady with blackmail in mind. (PG) CC
10.10 Office Space (1999) Comedy. Ron Livingston, Jennifer Aniston. A mad-as-hell employee conspires to plant a computer virus in his company's system when lay-offs affect his friends. (M la) CC
11.40 Inferno (1980) Horror. Leigh J McCloskey. (MA 15+ vh) CC
1.30 The Big Hit (1998) Action. (MA 15+ vl)
3.05 Dead Again (1991) Mystery. (M vl) CC
5.00 Awakenings (1990) Drama. (M l) CC

FRI 25

CC CLOSED CAPTIONED LINKED SERIES START PREMIERE PROGRAMS APPEAR IN RED +2 TIMESHIFT CHANNEL OPTION – PROGRAMS ARE AIRED TWO HOURS AFTER LISTING

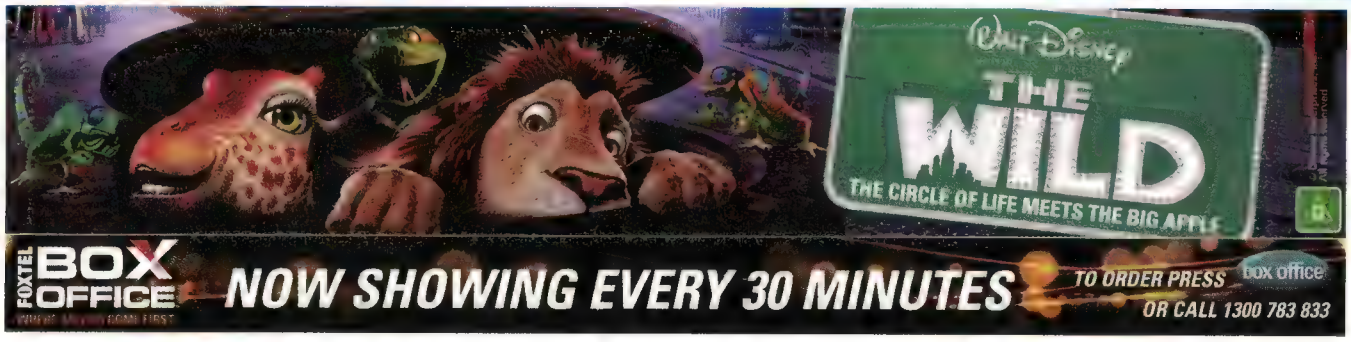

MOVIE ONE 411

+2 Timeshift 412
6.00 Aunt Agatha's Apartment (cont.)
7.25 Grand Theft Parsons (2003) Comedy. (M dl)
8.55 Tim Burton's Corpse Bride (2005) Animation. (PG) CC
10.15 Alone In The Dark (2005) Horror. (MA 15+ v)
11.55 A Lot Like Love (2005) Comedy. (M s) CC
1.45 Derailed (2005) Drama. Clive Owen. (MA 15+ vl) CC
3.35 Kinky Boots (2005) Comedy. Joel Edgerton. (M l)
5.20 Funky Monkey (2004) Comedy. Seth Adkins. (PG)
6.55 Just Like Heaven (2005) Comedy. Reese Witherspoon. (PG) CC

First Run Friday

8.30 Sky High (2005) Family. Kurt Russell. Welcome to Sky High! Where everyone has found their superpowers except for Will Stronghold. With a new evil threatening the school, Will must prove he is hero-worthy and save the day. (PG)
10.15 A History Of Violence (2005) Crime. Viggo Mortensen. A critically acclaimed Academy Award-nominated feature. When Tom, a local hero, is splashed all over the news, two savage mobsters come to town telling him he is a former hit man. (MA 15+ vs) CC
11.55 House Of Wax (2005) Horror. Elisha Cuthbert. (MA 15+ v) CC
1.50 Jane Doe (2001) Action. (MA 15+ lv)
3.20 Grand Theft Parsons (2003) Comedy. (M dl) F/P.
4.50 Funky Monkey (2004) Comedy. Seth Adkins. (PG)

MOVIE EXTRA 413

6.00 Practical Magic (cont.)
7.30 It's My Party (1996) Drama. (M al)
9.30 Lethal Weapon 4 (1998) Action. (MA 15+ v) F/P.
11.45 Scream (1996) Horror. (MA 15+ vh)
1.45 The House Of Yes (1997) Comedy. (MA 15+ as)
3.15 Stargate (1994) Sci-Fi. (PG) CC
5.15 Practical Magic (1998) Fantasy. (M v) CC
7.00 South Park: Bigger, Longer & Uncut (1998) Comedy. (MA 15+ ls) CC
8.30 Reservoir Dogs (1992) Thriller. Harvey Keitel. Who's the rat? Quentin Tarantino's notorious first film. A crime thriller rocked by a legendary soundtrack and an awesome cast. (MA 15+ vl)
10.00 The Henry Rollins Show (2006) Entertainment. Uncensored and ballsy interviews by the opinionated former lead singer of Black Flag and frontman of the Rollins Band. (MA 15+ al)
10.30 Hopeless Pictures (2005) Animated. A funny take on dysfunctional Hollywood and an indie studio boss called Mel Wax. Mel struggles to reign in an out-of-control world while coping with a vengeful soon-to-be ex-wife. (TBC)
11.00 Wag The Dog (1997) Comedy. (M l)
12.45 Earthly Possessions (1997) Drama. (M lv)
2.30 Never Talk To Strangers (1995) Thriller. (MA 15+ s)
4.00 It's My Party (1996) Drama. (M al) F/P.

MOVIE GREATS 415

6.00 Little Dog Lost (cont.)
6.15 Miracle In The Rain (1956) Drama. Jane Wyman. (B&W)
8.05 Oscar (1991) Comedy.
10.00 See You In The Morning (1989) Drama. (M a)
12.00 Hard To Kill (1990) Action. (MA 15+ v) F/P.
1.35 10 (1979) Romantic Comedy. (MA 15+ s)
3.35 The Delinquents (1989) Drama. (M sa) F/P.
5.20 Dirty Dancing (1987) Romance. (M s) F/P.
7.00 Moving (1988) Comedy. Richard Pryor. Arlo Pear finally gets the engineering job that he's always dreamed of. There's only one hitch – he must relocate his family to Idaho where they encounter wacky neighbours and psycho removalists. (M lv)

It's All About The Music

8.30 Platoon (1986) War. Charlie Sheen. Oscar winner Oliver Stone gives a realistic account of the major horrors of war as seen through the eyes of an innocent young recruit in Vietnam. (M vl)
10.30 A Fish Called Wanda (1988) Comedy. John Cleese. In London, four very different, very greedy people team up to commit an armed robbery. Then they try to doublecross each other for the loot. (M vl) CC
12.20 The Devil And Max Devlin (1981) Comedy.
2.00 See You In The Morning (1989) Drama. (M a)
4.00 Man Of The West (1958) Western. (PG)
5.40 Doctor At Large (1957) Comedy. (PG)

TCM 417

6.00 The Wings Of Eagles (cont.)

John Wayne's Centenary

6.25 They Were Expendable (1945) War. Robert Montgomery, Donna Reed. (PG) (B&W) CC
8.45 Without Reservations (1946) Comedy. John Wayne, Claudette Colbert. (B&W) CC
10.35 Three Godfathers (1948) Western. John Wayne, Mildred Natwick. CC
12.30 The Wings Of Eagles (1957) Drama. John Wayne, Maureen O'Hara. CC
2.25 They Were Expendable (1945) War. Robert Montgomery, Donna Reed. (PG) (B&W) CC
4.45 Without Reservations (1946) Comedy. John Wayne. (B&W) CC
6.30 Three Godfathers (1948) Western. John Wayne. CC

Star Of The Month Mary Astor

8.30 The Man With Two Faces (1934) Crime. Edward G Robinson, Mary Astor. An actor uses his skills to protect his sister from her sinister husband. (PG) (B&W)
9.50 Upper World (1934) Drama. Warren William, Mary Astor. (B&W)
11.10 Listen, Darling (1938) Musical. Freddie Bartholomew, Judy Garland. (B&W) CC
12.40 Any Number Can Play (1949) Drama. Clark Gable. (B&W)
2.30 Meet Me In St. Louis (1944) Musical. CC
4.30 The Man With Two Faces (1934) Crime. (PG) (B&W)
5.50 Upper World (1934) Drama. (B&W)

WORLD MOVIES channel 419

6.00 The Mighty Peking Man (cont.)
6.50 The Man Without A Past (2002, Finland) Black Comedy. (M av)
8.25 An Italian Romance (2004, Italy) Romantic Drama. (MA 15+ asv)
10.15 Satin Rouge (2002, Tunisia in Arabic (Tunisian)) Romantic Drama. (M s)
11.55 Ode To Joy (2005, Poland) Drama. (TBC)
1.55 Cero Y Van Cuatro (2004, Mexico) Comedy. (MA 15+ alv)
3.30 The Mighty Peking Man (1977, Hong Kong in Cantonese, Mandarin) Sci-Fi. (M v)
5.00 Satin Rouge (2002, Tunisia in Arabic (Tunisian)) Romantic Drama. (M s)
6.40 An Italian Romance (2004, Italy) Romantic Drama. (MA 15+ asv)

Friday Night Favourite

8.30 Anthony Zimmer (2005, France) Romance Thriller. A polished, entertaining thriller about a crafty money launderer on the run. (M av)
10.00 Arsène Lupin (2004, France) Adventure. A thief makes a name for himself as a ruthless but sophisticated outlaw. (MA 15+ av)
12.10 Bombon: El Perro (2004, Argentina) Drama. (M ls)
1.50 Cockles And Mussels (2004, France) Comedy. (M lns)
3.25 Up And Down (2004, Czech Republic in Czech, English, Russian) Comedy Drama. (M als)
5.15 Anthony Zimmer (2005, France) Romance Thriller. (M av)

FOX1 SPORTS 501

6.00 Golf US PGA Tour. (cont.)
8.00 Poker Winning Poker.
8.30 Golf USLPGA Tour. Corning Classic. Round 1.
10.30 Surf Lifesaving Ocean Assault.
11.30 Gymnastics European Championships – Artistic. Women. Amsterdam. (Pt 2)
1.30 AFL AFL Teams.
2.30 AFL Round 8. TBA v TBA.
4.30 AFL AFL Classic Match. TBA v TBA.
6.30 AFL Before The Bounce.
7.30 Boxing Big Time Boxing.
9.30 Ice Hockey NHL Post-Season Highlights.
11.30 AFL Round 9. Fremantle v St Kilda.
2.00 Motorsport Aussie Racing Cars.
3.00 Golf PGA Champions Tour. Kinko Highlights.
4.00 Golf Tavistock Cup Golf.
5.00 Golf US PGA Tour. Crowne Plaza Invitational. Round 2. **LIVE**

FOX2 SPORTS 502

6.00 Basketball FIBA World Basketball.
6.30 Tennis ATP Tennis Show.
7.00 General To Be Advised.
8.00 Rugby Union Inside Rugby.
9.00 Motorsport World Rally Championship. Italy. Preview.
9.30 Motorsport World Rally Championship. Italy. Day 1.
10.00 Motorsport World Rally Championship. Italy. Day 2.
10.30 Motorsport World Rally Championship. Italy. Day 3.
11.00 Golf Euro PGA Tour. BMW PGA Championship. Round 1.
2.00 Golf USPGA Tour. Crowne Plaza Invitational. Round 1.
5.00 General To Be Advised.
6.00 Rugby Union Inside Rugby.
7.00 Golf USLPGA Tour. Corning Classic. Round 1.
9.00 Golf Asian Tour Weekly.
9.30 Snow Skiing FIS Alpine World Cup Report.
10.00 Snow Skiing FIS Freestyle World Cup Mag.
10.30 Snowboarding FIS World Cup Magazine.
11.00 Fishing A Tale Of Two Anglers.
11.30 Fishing A Tale Of Two Anglers.
12.00 Golf Euro PGA Tour. BMW PGA Championship. Round 2. **LIVE**
3.00 Water Sport Watersports World.
4.00 Motorsport AMA Superbike Championship. Round 3.

FOX3 SPORTS 503

6.00 Sailing Louis Vuitton Cup. Wrap-Up of Round Robins.
7.00 Football Total Football.
8.00 Diving FINA Grand Prix. Zhuhai, China. (Pt 1)
10.00 Watersports Watersports World.
11.00 Poker UK Open.
1.00 Rugby League English Super League. TBA v TBA.
2.30 Rugby League English Super League. TBA v TBA.
4.00 Diving FINA Grand Prix. Zhuhai, China. (Pt 2)
6.00 Football Total Football.
7.00 Motorsport Motorsport Mundial.
7.30 Motorsport American Le Mans. Round 3.
8.30 Motorsport American Le Mans. Round 4.
9.30 Motorsport British Rally Championship. Round 1.
10.30 Motorsport Road Racing. Round 1.
11.30 Rugby League NRL. TBA v TBA.
1.00 Rugby League NRL. TBA v TBA.
2.30 Motorsport Inside Speed.
4.30 Surf Lifesaving Australian Surf Life Saving Championships.

FRI 25

PROGRAMS LISTED IN EASTERN STANDARD TIME. SA VIEWERS SUBTRACT 30 MINUTES AND WA VIEWERS 2 HOURS FROM ALL PROGRAM TIMES

THE TV GUIDE OF THE FUTURE HAS ARRIVED
Check out the FOXTEL Online Guide now at **FOXTEL.com.au** and follow the prompts to register.
help

FRIDAY MAY 25

ESPN 508

6.00 Fishing Big Game Fishing The World.
6.30 Tennis ATP Tennis Weekly.
7.00 SportsCenter (Aus/NZ) LIVE
7.30 SportsCenter (Aus/NZ)
8.00 SportsCenter (Aus/NZ)
8.30 General Around The Horn.
9.00 ESPN Original Entertainment Pardon The Interruption.
9.30 SportsCenter (Aus/NZ)
10.00 Basketball NBA Shootaround. **LIVE**
11.00 Basketball NBA Conference Finals. Game 2. **LIVE**
1.30 SportsCenter LIVE
3.00 Football ESPNsoccernet's Press Pass.
3.30 General XBS.
4.00 Football UEFA Champions League Highlights.
5.00 General Around The Horn.
5.30 ESPN Original Entertainment Pardon The Interruption.
6.00 SportsCenter
7.00 Basketball NBA Action.
7.30 Cricket ICC Cricket World.
8.00 Basketball NBA Conference Finals. Game 2.
10.30 Football ESPNsoccernet's Press Pass.
11.00 Boxing Friday Night Fights. Darnell Wilson v Emanuel Nwodo.
1.00 SportsCenter
2.00 Football ESPNsoccernet's Press Pass.
2.30 Cricket ICC Cricket World.
3.00 Motorsport Funkmaster Flex Car Wars.
3.30 Fishing

FUEL TV 516

6.00 X-Terrain
6.30 Project Detention
7.00 X-Play
7.30 The Captain & Casey Show
8.00 Firsthand
8.30 The Daily Habit
9.00 X-Play
9.30 10 Count
10.00 X-Terrain
10.30 X Sport
11.00 Stencil
11.30 The Under Attack Show
12.00 Weekly Update
12.30 Cut Masters
1.00 White Balance
1.30 The Daily Habit
2.00 Pipeline Masters 2006
2.30 FiNS
3.00 X Sport
3.30 Project Detention
4.00 Stencil
4.30 The Under Attack Show
5.00 Weekly Update
5.30 X-Play
6.00 White Balance
6.30 The Daily Habit
7.00 Firsthand
7.30 Chosen Line
8.00 Toronto BMX Metro Jam 2006
8.30 Drop In This is the ultimate freestyle mountain biking show, but it's more than just footage of awesome trails and stunts. This makes for a rad travelogue series following riders and their crazy adventures, and it takes you along for the ride.
9.00 Ride Guide Bike
9.30 BMX Games 2007
10.30 Pipeline Masters 2006
11.00 FiNS
11.30 The Daily Habit
12.00 The Captain & Casey Show
12.30 fatbluesky
1.00 Surf's Up
1.30 M80
2.00 Fusion TV
3.00 360 Surfing
3.30 The Under Attack Show
4.00 Skier's World
4.30 Core Culture
5.30 Sports Unlimited

NAT GEO ADVENTURE 517

6.00 Rough Trades
6.30 Focused
7.00 Excellent Adventure
8.00 Amazing Adventures Of A Nobody
8.30 Chasing Che
9.00 Rough Trades
9.30 Focused
10.00 Excellent Adventure
11.00 Amazing Adventures Of A Nobody
11.30 Chasing Che
12.00 Rough Trades
12.30 Focused
1.00 Excellent Adventure
2.00 Amazing Adventures Of A Nobody
2.30 Chasing Che
3.00 Rough Trades
3.30 Focused
4.00 Excellent Adventure
5.00 Amazing Adventures Of A Nobody
5.30 Chasing Che
6.00 Rough Trades
6.30 Focused
7.00 Excellent Adventure
8.00 Amazing Adventures Of A Nobody
8.30 Chasing Che
9.00 Rough Trades Meet Orinoco Crocodile researchers and some professional diamond divers.
9.30 Focused The Kona Freeride Mountain Bike explores Bolivia to search out the uniqueness of this exotic destination.
10.00 Excellent Adventure
11.00 Amazing Adventures Of A Nobody
11.30 Chasing Che
12.00 Rough Trades
12.30 Focused
1.00 Excellent Adventure
2.00 Amazing Adventures Of A Nobody
2.30 Chasing Che
3.00 Rough Trades
3.30 Focused
4.00 Excellent Adventure
5.00 Amazing Adventures Of A Nobody
5.30 Chasing Che

THE HISTORY CHANNEL 608

6.00 Dogfights (cont.)
6.30 Germany's Apocalypse (PG)
7.30 The War Files (PG)
8.30 The Holy Grail (PG)
9.30 The Real West (PG)
10.30 Vanishings (PG)
11.00 Epitaph (PG)
11.30 Dangerous Missions (PG)
12.30 The Bielski Brothers (PG)
1.30 Dogfights(PG)
2.30 The War Files (PG)
3.30 Line Of Fire (PG)
4.30 Battlefield (PG)
6.30 Great Cemeteries Of The World (PG)
7.00 Epitaph A Deadly Obsession/Fate Of SS Wairarapa. (PG)
7.30 The Worst Jobs In History The Tudors. (PG)
8.30 Shootout Iraq's Most Wanted. In the summer of 2005, Muslim jihadists are spilling over the Syrian border to swell the ranks of al Qaeda in Iraq. (PG)
9.30 Monaco: The Race Of Kings Ever since 1929 the quiet principality of Monaco is visited by an exclusive spectacle of glitz, glamour and motor racing glory. In Monaco, motor racing garners an almost regal status and its winners are racing kings. (PG)
10.30 Mysterious Crash Of Flight 201 (PG)
11.30 The War Files History Of The Luftwaffe. (PG)
12.30 Infamous Murders (M)
1.00 Battlefield (PG)
3.00 Vanishings (PG)
3.30 The Worst Jobs In History (PG)
4.30 Shootout (PG)
5.30 Monaco: The Race Of Kings (PG)

DISCOVERY CHANNEL 610

6.00 Untold Stories Of The ER (cont.)
6.30 The FBI Files (M v)

Assignment Discovery

7.30 Assignment Discovery
8.30 American Hot Rod (PG)
9.30 American Chopper (PG)
10.30 Really Big Things (PG)
11.30 Mean Machines (PG)
12.00 How Do They Do It? (PG)
12.30 Untold Stories Of The ER (PG m)
1.30 I, Videogame (PG)
2.30 The FBI Files (M v)
3.30 American Chopper (PG) CC
4.30 Overhaulin' (PG)
5.30 American Hot Rod (PG)
6.30 Beyond Tomorrow New Episode. (PG)

Crime Night

7.30 Crime Stories The Monster Of Miramichi. (M v)
8.30 True Crime Scene Fugitive Justice. It is one of the most famous murder cases in American history. It spanned the second half of the twentieth century and spawned the popular movie and TV series *The Fugitive*. It also witnessed the development of forensic science as the central means of evidence. (M v)
9.30 Mythbusters (PG)
10.30 American Hot Rod (PG)
11.30 Overhaulin' (PG)
12.30 The FBI Files (M v)
1.30 Crime Stories (M v)
2.30 True Crime Scene (M v)
3.30 Mythbusters (PG)
4.30 American Hot Rod (PG)
5.30 Final Sacrifice (PG)

NATIONAL GEOGRAPHIC CHANNEL 612

6.00 Is It Real?
7.00 Naked Science
8.00 Hunter Hunted
9.00 Airbus A380 CC
10.00 Megacities CC
11.00 Is It Real?
12.00 America's Hardest Prisons (M)
1.00 Inside: Super Carrier Fresh from the shipyard after a multi-million dollar makeover, the USS Eisenhower is the pinnacle of aircraft carrier technology.
2.00 Megastructures CC
3.00 Inside 9/11
4.00 Naked Science Close Encounters. Are we the only intelligent species alive in the universe? Explore the outer limits of scientists' theories who are convinced we are in fact not alone.
5.00 Hunter Hunted The Silent Stalker.
6.00 I Didn't Know That
6.30 Airbus A380 The massive, yet elegant Airbus A380 promises a revolution in air travel. All over the world, terminals are being built and runways altered to accommodate the 505 foot long, 260 foot wide super-plane. How did they do it? CC

Air Crash Double Bill

7.30 Air Crash Investigation Flying On Empty/ Mistaken Identity. (PG)
9.30 Undercover In North Korea
10.30 Dogfight Over MIG Alley
11.30 Air Crash Investigation (PG)
1.30 Undercover In North Korea
2.30 Dogfight Over MIG Alley
3.30 Hunter Hunted
4.30 Airbus A380 CC
5.30 I Didn't Know That

ANIMAL PLANET 615

6.00 Cell Dogs (cont.)
6.30 The Crocodile Hunter (PG)
7.30 The Planet's Funniest Animals
8.00 Wild On The Set (PG) 🔗
8.30 Animal Icons
9.30 Growing Up... (PG)
10.30 Wild Rescues (PG) 🔗
11.00 Monkey Business
11.30 Corwin's Quest 🔗
12.30 The Planet's Funniest Animals
1.00 Wild On The Set Making Of Animal Planet Live. (PG) 🔗
1.30 Animal House (PG)
2.00 OceanZoo Danger.
2.30 Animal Precinct (PG)
3.30 Wild Rescues (PG) 🔗
4.00 Monkey Business
4.30 The Crocodile Hunter (PG)
5.30 Cell Dogs Warm Springs. (PG)

The Protectors

6.30 Animal House (PG)
7.00 OceanZoo Learning.
7.30 Animal Precinct One dog is dead and another close to starvation in the care of a 12-year-old boy. (PG)

Animal Planet Reveals Australia

8.30 The Snake Buster Island Of Giants/ Snakes And The City. (PG) 🔗
9.30 Corwin's Quest The Alligator's Bellow (Sound). 🔗
10.30 Cell Dogs Warm Springs. (PG)
11.30 Animal House (PG)
12.00 OceanZoo
12.30 Animal Precinct (PG)
1.30 The Snake Buster (PG) 🔗
2.30 Corwin's Quest 🔗
3.30 Animal House (PG)
4.00 OceanZoo
4.30 Animal Precinct (PG)
5.30 Cell Dogs (PG)

CI 617

6.00 City Confidential (cont.)
6.30 Airline (M)
7.00 Cops (M)
7.30 Cold Case Files (M)
8.30 Forensic Files (M)
9.30 Anatomy Of Crime (M)
10.30 Arrest & Trial (M)
11.00 Police Ten 7 (M)
11.30 City Confidential (M)
12.30 Airline (M)
1.00 Cops (M)
1.30 Cold Case Files (M)
2.30 Forensic Files (M)
3.30 Anatomy Of Crime (M)
4.30 Arrest & Trial (M)
5.00 Police Ten 7 (M)
5.30 Parole Board (M)
6.30 Airline New Episode. (M)
7.00 Cops New Episode. (M)
7.30 Cold Case Files (M)
8.30 Forensic Files Penchant For Poison. Three seemingly unrelated deaths proved to be serial murders. The killer had been careful; he used poison which had no taste or odor. Fortunately for investigators, it had a unique chemical signature. New Episode. (M)
9.30 Blue Murder Docudrama based on the real life story surrounding Rogerson, Smith and Dury. This TV drama tells their inside story and uncovers one of the most shocking corruption in the history of law enforcement. (MA 15+)
11.30 Cops (M)
12.00 VICE: Cathouse (MA 15+)
12.30 Police Ten 7 (M)
1.00 Cops (M)
1.30 Cold Case Files (M)
2.30 Blue Murder (MA 15+)
4.30 Cops (M)
5.30 Parole Board (M)

FRI 25

CC CLOSED CAPTIONED 🔗 LINKED SERIES START PREMIERE PROGRAMS APPEAR IN RED +2 TIMESHIFT CHANNEL OPTION – PROGRAMS ALL AIRED TWO HOURS AFTER LISTING

Meet Jane.
Professional partier, aged 29.

This eye-opening new series uses age prevention experts and forensic artistry to reveal how a group of junk-food munching, binge drinking, chain smoking, sun loving twenty-somethings could go downhill...fast!!

WHO'LL AGE WORST?
AUSTRALIAN TELEVISION PREMIERE EXCLUSIVE TO
Discovery home & health
TONIGHT & EVERY FRIDAY NIGHT AT 8.30PM

638 Discovery Science

6.00 Kitchen Chemistry (PG)
6.30 The New Inventors
8.30 Connections (PG)
9.30 The New Inventors Three Episodes.
12.00 Discover Magazine (PG)
1.00 More Industrial Revelations Europe (PG)
1.30 Massive Speed
2.00 Discover Magazine (PG)
3.00 Connections (PG)
4.00 The New Inventors
4.30 Discover Magazine (PG)
5.30 Inventing History
6.00 Kitchen Chemistry Ice Cream. (PG)
Discovery Science Presents
6.30 The New Inventors Special *The New Inventors* presents the latest contemporary creations from the new generation of inventors, innovators and designers.
7.30 The New Inventors
Discovery Science Classics
8.30 Connections Fire From The Sky. (PG)
9.30 The New Inventors New Episode.
12.00 Discover Magazine (PG)
1.00 More Industrial Revelations Europe (PG)
1.30 Massive Speed
2.00 Aliens Have Landed (PG)
3.00 The New Inventors
4.00 More Industrial Revelations Europe (PG)
4.30 What's The Big Idea? (PG)
5.30 Critical Eye (PG)

640 home & health

6.00 Dr. Know (PG)
6.30 Aerobic Conditioning
7.00 All Star Workouts
8.00 Total Body Sculpt With Gilad
8.30 Who'll Age Worst (PG)
9.30 Amazing Babies (PG m)
10.30 Cover Shot
11.00 Marilu Henner's Shape Up Your Life
12.00 Til Debt Do Us Part (PG)
12.30 Amazing Babies (PG m)
1.30 Mini Models
2.00 A Personal Story (PG m)
2.30 A Dating Story (PG)
3.00 Berman & Berman (PG)
3.30 House Of Babies (PG m)
4.00 Bringing Home Baby (PG)
4.30 Mum's The Word (PG)
5.00 Perfect Proposal (PG)
5.30 Fixing Dinner
6.00 Dr. Know (PG)
6.30 Plastic Surgery: Before And After (PG m)
7.30 Marilu Henner's Shape Up Your Life
8.30 Who'll Age Worst Best mates and fashion fanatics Brennon and Lauren face the anti-aging experts. New Episode. (PG)
9.30 Amazing Babies (PG m)
10.30 Cover Shot
11.00 Marilu Henner's Shape Up Your Life
12.00 Til Debt Do Us Part (PG)
12.30 Amazing Babies (PG m)
1.30 Mini Models
2.00 A Makeover Story
2.30 Style By Jury
3.30 Test Tube Babies (PG)
4.00 Birth Day (PG m)
4.30 A Baby Story (PG m)
5.00 Downsize Me

646 travel & living

6.00 Europe's Richest People (cont.)
6.30 Globe Trekker (PG)
7.30 Miami Ink Best Tatts (PG)
8.30 World's Best Beaches 2004 (PG)
9.30 World Cafe: Asia (PG)
10.00 The Floating Kitchen (PG)
10.30 Thirsty Traveler (PG)
11.00 Passport To Europe With Samantha Brown
11.30 Globe Trekker (PG)
12.30 Europe's Richest People (PG)
1.30 Karma Trekkers (PG)
2.30 Miami Ink Best Tatts (PG)
3.30 Adventure Golf
4.00 Made To Order (PG)
4.30 Thirsty Traveler (PG)
5.00 Passport To Europe With Samantha Brown
5.30 Inside The US Poker Championship (PG)
6.30 Globe Trekker (PG)
7.30 Miami Ink (PG)
8.30 Black Coffee (PG)
9.30 Europe's Richest People (PG)
10.30 America's Top 10 Hotels (PG)
11.30 Miami Ink (PG)
12.30 Weird Travels (PG)
1.30 Thirsty Traveler (PG)
2.00 Passport To Europe With Samantha Brown
2.30 America's Top 10 Hotels (PG)
3.30 Sun, Sea & Bargain Spotting
4.30 Black Coffee (PG)
5.30 Europe's Richest People (PG)

701

6.00 Dora The Explorer
6.30 The Backyardigans
6.55 Cooking For Kids With Luis
7.00 LazyTown
7.30 SpongeBob SquarePants
8.20 The Fairly OddParents
9.10 The Adventures Of Jimmy Neutron: Boy Genius
10.00 Rugrats All Grown Up
11.00 The Amanda Show
11.30 SpongeBob SquarePants
2.00 The Adventures Of Jimmy Neutron: Boy Genius
2.50 Catscratch
3.05 Danny Phantom
3.30 The Wild Thornberrys
4.00 The Fairly OddParents
4.30 Unfabulous
5.00 SpongeBob SquarePants
5.30 Ned's Declassified School Survival Guide
6.00 Drake & Josh
7.00 Zoey 101
7.30 Blue Water High
8.00 SpongeBob SquarePants
8.30 Ned's Declassified School Survival Guide
9.20 Romeo!
10.20 Yu-Gi-Oh! GX
1.20 SpongeBob SquarePants
1.45 Rocko's Modern Life
2.10 Hey Arnold!
2.35 Cousin Skeeter
3.00 The Brothers Garcia
3.25 The Amanda Show
3.50 The Story Of Tracy Beaker
4.15 Secret Agent Men
4.40 The Boy
5.05 Martin Mystery
5.30 My Life As A Teenage Robot

703 Nick Jr. Play along and learn

6.00 Wow! Wow! Wubbzy!
6.30 Dora
7.00 Wonder Pets
7.30 PicMe
8.00 Fifi And The Flowertots
8.30 LazyTown
9.00 Dora
9.30 Backyardigans
10.00 Hi-5
10.30 PicMe
10.35 Balamory
11.00 Blue's Clues
11.30 Open Sesame
12.00 Wow! Wow! Wubbzy!
12.30 The Upside Down Show
1.00 Peppa Pig
1.30 Miss Spider
2.00 Fifi And The Flowertots
2.30 Dora
3.00 The Backyardigans
3.30 Cooking For Kids With Luis
3.35 Maggie And The Ferocious Beast
4.00 LazyTown
4.30 Hi-5
5.00 Wow! Wow! Wubbzy!
5.30 Gardening For Kids
5.35 Dora
6.00 Peppa Pig
6.30 PicMe
6.40 The Upside Down Show
7.05 Blue's Clues
7.35 Balamory
8.00 Wow! Wow! Wubbzy!
8.30 Little Bill
9.00 Noddy
9.15 Billy
9.30 Miss Spider
10.00 The Backyardigans
10.30 Hi-5
11.00 Balamory
11.30 Blue's Clues
12.00 Open Sesame
12.30 Wow! Wow! Wubbzy!
1.00 Upside Down Show
1.30 Peppa Pig
2.00 Miss Spider
2.30 Fifi And The Flowertots
3.00 Little Bill
3.30 Hi-5
4.00 Wonder Pets
4.30 LazyTown
5.00 Fetch The Vet
5.15 Oswald
5.30 Backyardigans

707 Disney Channel

6.00 Disney's Lilo & Stitch: The Series CC
6.30 Recess
7.00 Kim Possible CC
7.30 The Suite Life Of Zack & Cody CC
8.00 That's So Raven CC
8.30 Phil Of The Future CC
9.00 Black Hole High
9.30 Lizzie McGuire CC
10.00 Even Stevens
10.30 That's So Raven CC
11.00 The Proud Family
11.30 Kim Possible CC
12.00 Disney's American Dragon: Jake Long CC
12.30 Fillmore!
1.00 The Weekenders
1.30 Disney's Brandy & Mr. Whiskers
2.00 Disney's Lilo & Stitch: The Series CC
2.30 Teacher's Pet
3.00 The Proud Family
3.30 Recess
4.00 Kim Possible New Episode.
4.30 Disney's American Dragon: Jake Long CC
5.00 The Replacements CC
5.30 Cory In The House
6.00 Hannah Montana CC
6.30 Cow Belles (2006) Family. CC
8.00 The Suite Life Of Zack & Cody CC
8.30 High School Musical (2006) Children. CC
10.05 Hannah Montana CC
10.30 Disney's Night Owl

709 Playhouse Disney

6.00 The Doodlebops
6.30 Rolie Polie Olie
7.00 Bob The Builder
7.30 Higglytown Heroes CC
8.00 Little Einsteins CC
8.30 JoJo's Circus CC
9.00 Mickey Mouse Clubhouse CC
9.30 Handy Manny CC
10.00 The Wiggles
10.30 Stanley
11.00 The Doodlebops New Episode.
11.30 Bob The Builder
12.00 Rolie Polie Olie
12.30 New Adventures Of Madeline
1.00 JoJo's Circus CC
1.30 The Wiggles
2.00 Higglytown Heroes CC
2.30 Little Einsteins
3.00 Mickey Mouse Clubhouse CC
3.30 Out Of The Box
4.00 Handy Manny
4.30 Stanley CC
5.00 Mickey Mouse Clubhouse CC
5.30 Little Einsteins CC
6.00 The Wiggles
6.30 JoJo's Circus CC
7.00 The Doodlebops
7.30 Rolie Polie Olie
8.00 Bob The Builder
8.30 Higglytown Heroes CC
9.00 Little Einsteins CC
9.30 JoJo's Circus CC
10.00 Playhouse Disney's Night Owl

713 Cartoon Network

6.00 Dragon Ball
6.30 Dragon Ball Z
7.00 Teenage Mutant Ninja Turtles: Fast Forward
7.30 Ben 10
8.00 Pokémon: Advanced Battle
8.30 Naruto
9.00 Tom & Jerry
9.30 Camp Lazlo
10.00 Foster's Home
11.00 Codename: Kids Next Door
11.30 What's New, Scooby-Doo?
12.00 Baby Looney Tunes CC
1.00 Hi Hi Puffy CC
1.30 Powerpuff Girls CC
2.00 Pet Alien
2.30 Ed/Eddy CC
3.00 Squirrel Boy
3.30 Camp Lazlo
4.00 .com Pick CC
Friday's Double Play
4.30 My Gym Partner's A Monkey
Friday's Premiere
5.30 Codename: Kids Next Door
6.00 MAR
6.30 Teen Titans CC
7.00 Dragon Ball Z
7.30 Billy & Mandy
8.00 Camp Lazlo
8.30 My Gym Partner's A Monkey
9.00 Naruto
9.30 Dragon Ball
10.00 MAR [adult swim]
10.30 Space Ghost
11.00 A.T.H.F. CC
11.15 Sealab 2021
11.30 Harvey Birdman
11.45 Tom Goes To The Mayor
12.00 Space Ghost
12.30 A.T.H.F. CC
12.45 Sealab 2021
1.00 Harvey Birdman
1.15 Tom Goes To The Mayor
1.30 Ben 10

Visit www.cartoonnetwork.com.au for later listings.

715 Boomerang

6.00 Top Cat
6.30 Captain Caveman
7.00 Looney Tunes
8.00 Tom & Jerry
8.30 Yogi Bear
9.00 Flintstones
9.30 Flintstone Kids
Tiny TV
10.00 Firehouse Tales
10.15 Gordon The Garden Gnome
10.30 Postman Pat
10.45 Bottle Top Bill
11.00 Dragon Tales
11.30 Franklin
12.00 Tom & Jerry Kids Show
12.30 Dynomutt
1.00 Josie And The Pussycats
1.30 Captain Caveman Grrrr!
2.00 Yogi Bear
2.30 The Hair Bear Bunch CC
3.00 Richie Rich
3.30 Mike, Lu & Og CC
4.00 The Scooby & Scrappy Doo Show CC
4.30 Sylvester & Tweety Mysteries Rush Hour
5.00 Road Runner
5.30 Tom & Jerry
6.00 Flintstones Boomerang Theatre
6.30 Alice In Wonderland
7.30 Duck Dodgers
8.00 Cow And Chicken CC
8.30 Sheep In The Big City CC
Boomeraction
9.00 Mr T
9.30 Captain Planet
10.00 Boom, Boom, Boom
12.00 Yo! Yogi Show
12.30 ALF
1.00 The New Shmoo
1.30 Yakky Doodle
2.00 Fantastic Max CC
2.30 Pixie And Dixie
3.00 Yogi Bear
3.30 Augie Doggie
4.00 Dynomutt CC
4.30 Snooper & Blabber
5.00 Monchhichis
5.30 The Paw Paws

PROGRAMS LISTED IN EASTERN STANDARD TIME. SA VIEWERS SUBTRACT 30 MINUTES AND WA VIEWERS 2 HOURS FROM ALL PROGRAM TIMES

TECHNICAL DIFFICULTIES? NO PROBLEM!
See page 220 to find out how to fix technical problems fast.
help

SATURDAY MAY 26

TVI (101)

+2 Timeshift 151
6.00 Roseanne (PG)
7.00 The Bionic Woman Groovy Movie
8.00 Police Academy 2: Their First Assignment (1985) Comedy. Steve Guttenberg. When a new gang moves into town it's up to the screwball police team to stop
9.25 Police Academy 3: Back In Training (1986) Comedy. Steve Guttenberg. (PG lvs)
11.00 Special: The Making Of The King (PG)
12.00 The King (2007) Drama. The story of Graham Kennedy, Australia's first and greatest television superstar. Starring Stephen Curry. (M lsd)

UK•TV (103)

+2 Timeshift 156
6.00 The Weakest Link (PG)
6.45 The Bill: The Classics
7.10 Bless This House
* Atishoo! Atishoo! We All Fall Down.
* Entente Not So Cordiale.
* A Girl's Worst Friend.
* I'm Not Jealous, I'll Kill Him. (PG)
9.00 The Bill (M)
10.00 The Vice (MA 15+)
11.00 Holby City (PG)
12.00 The Inspector Lynley Mysteries: Deception On His Mind (2003) Drama. (M)
1.30 Dalziel And Pascoe (M)
3.15 Midsomer Murders (M)
5.00 The Bill (M)
6.00 BlackAdder (PG)
6.30 Some Mothers Do 'Ave 'Em (PG)

ARENA (105)

+2 Timeshift 154
6.00 Hex (cont.)
6.30 High School Reunion (M)
7.30 Queer Eye For The Straight Guy (PG)
8.20 Maury Povich (M)
9.15 The O.C. Two Episodes Back-To-Back. (M av) CC
11.00 Five Straight With Will & Grace Five Episodes. Back-To-Back. (PG) CC
1.00 Fatal Error (2006) Thriller. Janine Turner. An ex-policeman initiates an online relationship with twenty-something Tonya Sullivan. Conflicts arise after Tonya flies to Atlantic City to seduce Joe, ony to find out he is married. (M)

THE LIFESTYLE CHANNEL (106)

+2 Timeshift 157
6.00 Chelsea Flower Show 2006
7.00 Auction Squad
8.00 Better Homes & Gardens
9.00 I Want A Garden
9.30 5th Gear
10.00 This Old House
10.30 Fishing Western Australia
11.00 How To Be A Property Developer (M)
12.00 Ready Steady Cook CC
1.00 Antiques Roadshow
2.00 Admission Impossible
3.00 What Not To Wear
4.00 Grand Designs (PG)
5.00 I Want A Garden
5.30 Location Location Location
6.00 Craft Corner Deathmatch
6.30 Cheese Slices

FOX8 (108)

+2 Timeshift 150
6.00 Clubhouse (PG)
6.45 Futurama (PG) CC
7.15 Alpha Teens On Machines (PG)
7.35 Invasion America
8.00 7th Heaven (PG) CC
Super Simpsons Weekend
9.00 The Simpsons
* The Bart Of War.
* Moe Baby Blues.
* The President Wore Pearls.
* The Regina Monologues.
* The Fat And The Furriest.
* Today, I Am A Klown.
* 'Tis The 15th Season. (PG) CC
12.00 WWE Raw (M)
2.00 ECW 2007 (M)
3.00 WWE Experience (M)
4.00 Walker, Texas Ranger (M)

FOX CLASSICS (112)

+2 Timeshift 152
6.00 The Sons Of Katie Elder (cont.)
6.35 The High And The Mighty (1954) Action. John Wayne. (PG)
9.00 The Undefeated (1969) War. John Wayne. (PG)
10.55 Hatari! (1962) Action. John Wayne.
1.30 El Dorado (1966) Western. John Wayne. A rancher with a paralysed right hand, and his friend, a drunken sheriff on crutches from a leg wound, join forces to rout a killer and his gang. (PG v)
3.35 McLintock! (1963) Western. John Wayne. (PG)
5.40 In Harm's Way (1965) Drama. John Wayne. (M) (B&W)

comedy (113)

+2 Timeshift 153
6.00 Full Frontal (cont.)
6.30 America's Funniest Home Videos (PG)
7.00 Reno 911! (M)
8.00 Saturday Night Live (PG)
9.00 Bro'Town (PG)
9.30 Freak Show (M)
10.00 South Park (M)
10.30 skitHOUSE (PG)
11.00 Comedy Inc. (M)
12.00 MADtv (M)
1.00 Comedy Central Presents Five Episodes Back-To-Back. (M)
3.00 South Park Spend an afternoon with Cartman, Stan, Kyle and Kenny and all the strange occurrences in the little town of South Park. (M) CC
6.00 The Graham Norton Effect (M)

W. (114)

+2 Timeshift 155
6.00 Getaway (cont.)
6.30 Ambush Makeover
7.00 RPA (M)
7.30 The Little Things
8.00 Oprah Five Episodes Back-To-Back. (PG)
12.00 To Gillian On Her 37th Birthday (1996) Drama. Peter Gallagher. (M)
1.30 The Inner Circle (2003) Drama. (M)
3.05 Desperate Housewives (M) CC
4.00 Extreme Makeover (M)
4.45 Extreme Makeover: Home Edition New Episode. (PG)
5.30 Judge Judy (PG)
6.30 Saturday Night View (PG)
7.15 Primetime Oprah Why Do Men Go To Strip Clubs? (PG)

bio. (115)

6.00 Stephen King (cont.)
6.30 Entertainment Tonight (PG)
7.00 Inside Edition (PG)
7.30 Movies 101 (PG)
8.00 James Dean (PG)
9.30 Constantine: A King's Story (PG)
10.30 The Insider (PG)
10.50 Inside Edition (PG)
11.15 Peter O'Toole (PG)
12.00 Inside The Actors Studio (PG)
1.00 La Bamba (1987) Drama. (M)
3.00 Kurt Russell – Hollywood's Heavy Hitter (PG)
4.00 James Dean (PG)
5.30 Constantine: A King's Story (PG)
6.30 ET (PG)
6.50 Inside Edition (PG)

WANT 9 SCREENS OF SPORT? YOU GOT IT!
Choose your sport from one convenient screen with SportSelector.
FOX2007/WF13

See page 219 for details
help

SAT 26

1.45 Blankety Blanks (PG)
On The Range
2.10 Daniel Boone
3.00 Bonanza
Best Of Comedy With Bite
5.00 Ned And Stacey (PG)
5.30 Just Shoot Me! (PG)
6.00 Frasier (PG) CC
6.30 Seinfeld (PG) CC
7.00 Blankety Blanks (PG)
Crime Time
7.30 JAG (PG)
8.30 Law & Order: Criminal Intent (M)
9.30 Law & Order: Special Victims Unit (M)
11.00 Columbo (PG)
12.30 JAG (PG)
1.20 Law & Order: Criminal Intent (M)
2.10 Law & Order: Special Victims Unit (M)
3.40 Columbo (PG)
5.00 NCIS (M)

7.00 Mr. Bean (PG)
7.30 My Hero (PG)
8.30 Inspector Morse Absolute Conviction. One of three men convicted of a large financial swindle is found murdered in prison. (M)
10.30 Callan (M)
11.30 The Saint The Better Mousetrap. Simon Templar is a modern day Robin Hood of sorts, stealing from rich criminals and keeping the loot for himself. (PG)
12.30 Minder (M)
1.30 The Benny Hill Show (PG)
2.30 Minder (M)
4.00 Animated Mr Bean (PG)
5.00 The Bill (M)

2.30 Everwood (PG)
4.25 Xclusive – Entertainment News (PG)
4.30 Queer Eye For The Straight Guy (PG)
5.30 Project Runway (M)
6.30 Bridezillas (MA 15+ l)
7.30 Whose Wedding Is It Anyway? (M)
8.30 Dirty Dancing (M)
9.30 Five Straight With Will & Grace Five Episodes Back-To-Back. (PG) CC
11.30 The O.C. Two Episodes Back-To-Back. (M av) CC
1.10 Hex (M ahnsv)
2.00 Bridezillas (MA 15+ l)
3.00 Crossing Over (PG)
3.50 Fatal Error (2006) Thriller. (M)
5.30 Whose Wedding Is It Anyway? (M).

7.00 Jamie Oliver Pukka Tukka
7.30 Colin & Justin's 20 Ways... (PG)
8.30 Dickinson's Real Deal David Dickinson hosts the show where you can turn-up with unwanted antiques and leave at the end of the day with cash in your pocket.
9.30 Neil Perry: High Steaks
10.00 Builders From Hell (PG)
11.00 Old Enough To Be His Mother
12.00 Colin & Justin's 20 Ways... (PG)
1.00 Jamie Oliver Pukka Tukka
1.30 Dickinson's Real Deal
2.30 Builders From Hell (PG)
3.30 Old Enough To Be His Mother
4.30 I Want A Garden
5.00 Neil Perry: High Steaks
5.30 This Old House

5.00 18 Wheels Of Justice (M)
6.00 The Simpsons The Springfield Connection. Marge joins the police force and breaks up a counterfeit jeans operation. CC
6.30 7th Heaven Tangled Web We Weaved. (PG)
7.30 Life As We Know It Series One.
8.30 Smallville
9.30 The Collector The Medium. (M)
10.30 Andromeda (M)
11.15 Mutant X (M)
12.15 Celebrity Poker Showdown (M)
2.00 Smallville
3.00 24 (M)
4.00 Walker, Texas Ranger (M)
4.45 7th Heaven (PG)
5.30 The Simpsons CC

Bill Collins' Golden Years Of Hollywood
8.30 The Quiet Man (1952) Romantic Comedy. John Wayne. An Irish-American professional boxer who killed a man in the ring returns to Ireland to reclaim his homestead and escape his past. (PG)
10.45 Flame Of Barbary Coast (1945) Western. John Wayne. (PG) (B&W)
12.25 The Fighting Seabees (1944) Action. John Wayne. (PG) (B&W)
2.05 Wiseguy (PG)
3.00 The Commish (PG)
4.00 Baywatch (PG)
5.00 Gunsmoke (PG) (B&W)

7.00 Stand Up Australia THE COMEDY CHANNEL gets back-to-basics with some local stand-up comedy.
7.30 Comedy Central Presents (M)
8.00 Chappelle's Show (M)
8.30 The Man Show (MA 15+)
9.30 Saturday Night Live (PG)
10.30 MADtv (M)
11.30 Kenny Vs. Spenny (M)
12.00 Wonderful World Of Sex (MA 15+)
1.00 The Man Show (MA 15+)
1.30 Reno 911! (M)
2.00 Baddiel & Skinner (M)
2.30 The Graham Norton Effect (M)
3.30 Premium Blend (M)
4.00 Comedy Central (M)
4.30 Last Comic Standing (M)
5.30 Full Frontal (M)

8.00 Extreme Makeover Almost completely deaf, Cynthia becomes the first person in the US to receive a digital hearing device. New Episode. (M)
8.50 Most Haunted (PG)
9.40 Psychic Challenge Trisha Goddard presents a search for psychic talent. New Episode. (PG)
10.30 Derek Acorah's Ghost Towns Glasgow. New Episode. (PG)
11.20 Extreme Makeover: Home Edition (PG)
12.05 To Gillian On Her 37th Birthday (M)
1.35 The Inner Circle (2003) Drama. (M)
3.10 Most Haunted (PG)
4.00 Derek Acorah's Ghost Towns (PG)
4.50 Extreme Makeover: Home Edition (PG)
5.45 Oprah (PG)

7.10 Insider (PG)
7.30 Inside The Actors Studio Clint Eastwood. New Episode. (PG)
9.00 John Wayne: American Legend (PG)
10.30 Movies 101 Martin Scorsese. (PG)
11.00 Daddy's Spoiled Little Girl (PG)
11.30 David Letterman (PG)
12.15 Entertainment Tonight (PG)
12.35 Inside Edition (PG)
1.00 Psychic Detectives (M)
1.30 Dominick Dunne's Power, Privilege And Justice (PG)
2.15 Intervention (MA 15+)
3.00 David Letterman (PG)
4.00 Inside The Actors Studio (PG)
5.30 John Wayne: The Unquiet American (PG)

CC CLOSED CAPTIONED · LIMITED SERIES START · PREMIERE PROGRAMS APPEAR IN RED · +2 TIMESHIFT CHANNEL OPTION – PROGRAMS ARE AIRED TWO HOURS AFTER LISTING

116 Hallmark Channel

6.00 A Horse For Danny (cont.)
6.30 Mystery Woman: Game Time (2005) Mystery. Kellie Martin. (M)
8.00 Blue Heelers (PG)
9.00 Water Rats (PG)
10.00 McLeod's Daughters (PG) CC
11.00 All Saints (M)
12.00 Mystery Woman: Game Time (2005) Mystery. Kellie Martin. (M)
1.45 Ladies Night (2005) Thriller. Paul Michael Glaser. (M)
3.30 Love's Long Journey (2005) Western. Erin Cottrell. (PG)
5.30 Water Rats (PG)
6.30 William And Mary (PG) CC

117 Lifestyle Food

6.00 Michael Chiarello's Napa
6.30 Cook Like A Chef
7.00 Good Chef Bad Chef (PG)
7.30 Heaven's Kitchen Cookbook
8.00 Hell's Kitchen USA (M)
9.00 Dinner Impossible
9.30 Come Dine With Me
* Week Nine: Day One.
* Week Nine: Day Two.
* Week Nine: Day Three.
* Week Nine: Day Four.
* Week Nine: Day Five.
12.00 River Cottage
12.30 Wine Lover's Guide
1.00 Oliver's Twist
1.30 Chef At Home
2.00 Little Farmer Went To Market
2.30 Melting Pot
3.00 Masterchef Goes Large (PG)

118 How To Channel

6.00 60 Minute Makeover
7.00 The Lab With Leo Laporte
8.00 Knitty Gritty
8.30 Uncommon Threads
9.00 Simply Quilts
10.00 Jewellery Making
10.30 DIY Scrapbooking
11.30 Wasted Spaces
12.00 Fresh Coat
12.30 Curb Appeal
1.00 Weekend Warriors
1.30 Columbia Road Gardens
2.00 Room Rivals
2.30 The Lab With Leo Laporte
3.30 Real Renos
4.00 Digital Home Movie
4.30 Monster House
5.30 Le Salvager
6.00 Perfect Properties Georgian.
6.30 Put Your Money Where Your House Is
7.00 Mechannibals

121 E!

6.00 The E! True Hollywood Story (PG)
7.55 Fashion Police (PG)
8.20 Sexiest (M)
9.15 E! News (PG)
9.40 The Daily 10 (PG)
10.10 101 Most Shocking Moments In Entertainment (PG)
12.00 Paradise City (PG)
12.30 High Maintenance 90210 (PG)
1.00 E! News (PG)
1.25 The Daily 10 (PG)
1.55 Allure Backstage: 10 Hottest Beauty Trends 1 (PG)
3.45 50 Best Chick Flicks: Sex, Cries & Videotape (PG)
5.35 Sexiest Movie Stars. (M)
6.30 Allure Backstage: 10 Hottest Beauty Trends 1(PG)

125 Ovation

6.00 The Big Night In With John Foreman
7.00 The Scene
7.30 Inside The Actors Studio
8.30 Hedda Gabler (PG)
10.00 Joni Mitchell: Woman Of Heart & Mind
Classic Talking Books
11.30 Talking Books Minette Walters.
12.00 The Big Night In With John Foreman
1.00 The Scene
1.30 Inside The Actors Studio Johnny Depp.
2.30 Hedda Gabler (PG)
4.00 Joni Mitchell: Woman Of Heart & Mind
Classic Talking Books
5.30 Talking Books Minette Walters.
6.00 The Voice (Ep 3)

132 Sci Fi

6.00 Cleopatra 2525 (M)
6.30 Tripping The Rift (M)
7.00 Samurai X (MA 15+)
8.00 Buffy The Vampire Slayer (M)
9.00 The X-Files The crew on a Russian tanker bound for New Jersey are subject to murders by a humanoid sewer creature. (M)
10.00 Stargate SG-1 (PG)
11.00 Stargate: Atlantis (M)
12.00 Who Wants To Be A Superhero? (PG)
1.00 Battlestar Galactica (M)
2.00 Earth 2 (PG)
3.00 Buffy The Vampire Slayer (M)
4.00 Stargate SG-1 (PG)
5.00 Stargate: Atlantis (M)

401 Showtime

6.00 The Prince & Me (cont.)
6.55 A Little Thing Called Murder (2006) Crime. Judy Davis. (M asv) CC
8.30 Fade To Black (2004) Documentary. Jay-Z. (M l) F/P.
10.25 Into The West (Ep 4) (2005) Drama. Wes Studi. The railroad strikes at the heart of the Native people. (M av) CC
12.00 Bad News Bears (2005) Comedy. Billy Bob Thornton. (M sl) CC
1.55 Showtime Movie News (2007) Entertainment. (M)
2.25 xXx: The Next Level (2005) Action. Ice Cube, Willem Dafoe. (M vl) CC
4.10 Stander (2003) Action. Thomas Jane. (M lva) CC

402 Showtime 2

6.00 Manticore (cont.)
7.05 The Prince & Me (2004) Romantic Comedy. Julia Stiles. (PG) CC
8.55 A Little Thing Called Murder (2006) Crime. Judy Davis. (M asv) CC
10.30 Fade To Black (2004) Documentary. Jay-Z, Farnsworth Bentley. (M l) F/P.
12.25 Into The West (Ep 4) (2005) Drama. (M av) CC
2.00 Bad News Bears (2005) Comedy. Billy Bob Thornton, Marcia Gay Harden. (M sl) CC
3.55 Showtime Movie News (2007) Entertainment. (M)
4.25 xXx: The Next Level (2005) Action. Ice Cube. (M vl) CC

404 Showtime Greats

6.00 Awakenings (cont.)
7.00 Two Of A Kind (1983) Comedy. John Travolta. (M v) CC
8.30 Grease (1978) Musical. Olivia Newtown-John. (PG) CC
10.20 Paperback Hero (1998) Romantic Comedy. Claudia Karvan. (M l) CC
12.00 An Ideal Husband (1999) Romantic Comedy. Cate Blanchett. (PG) CC
1.35 Razorback (1983) Horror. Gregory Harrison. (M v) CC
3.10 Smokey And The Bandit (1977) Comedy. Burt Reynolds. (M la) CC
4.45 Smokey And The Bandit II (1980) Comedy. Burt Reynolds, Sally Field. (PG) CC

116

Saturday's A Mystery
8.30 Haunting Sarah (2005) Drama. Kim Raver. Heather Lord is convinced that the spirit of her dead son is being reborn when her twin sister Erica discovers she's pregnant. (M)
10.15 Deadly Isolation (2005) Thriller. Sherilyn Fenn. A widow is left to face the unsavoury consequences of a robbery masterminded by her late husband, Ron. (M)
12.00 Blue Heelers (PG)
1.00 Tough Love (M)
3.00 Love's Long Journey (2005) Western. Erin Cottrell. (PG)
5.00 Broken Vows (1986) Murder/Mystery. Tommy Lee Jones. (M)

117

4.00 Market Kitchen
6.00 Cooking It
6.30 Hell's Kitchen USA (M)
7.30 Top Chef Nasty Delights. (M)
8.30 Little Farmer Went To Market
9.00 Everyday Italian
9.30 Floyd On Italy Tuscany.
10.00 Lidia's Italian Table Give It A Fry.
10.30 Giorgio Locatelli: Pure Italian Taste Of Tuscany.
11.00 Come Dine With Me Five Episodes Back-To-Back.
1.30 Market Kitchen
3.30 Top Chef (M)
4.30 Opening Soon
5.00 Wine Lover's Guide
5.30 Cooking It

118

How To Garden
7.30 The Gardener's Year Early Summer. CC
8.00 Urban
8.30 Landscapers' Challenge
9.00 A Year At Kew CC
9.30 Great American Gardens
10.00 Weekend Warriors
10.30 Workin' On The Railroad
11.00 Escape To The Country CC
12.00 Digital Home Movie
12.30 Monster House
1.30 Le Salvager
2.00 Perfect Properties
2.30 Put Your Money Where Your House Is
3.00 Mechannibals
3.30 The Gardener's Year CC
4.00 Urban Outsiders
4.30 Landscapers' Challenge
5.00 A Year At Kew CC
5.30 Great American Gardens

121

7.00 Paradise City All In. Jenner makes her choice between Jack and her ex-boyfriend. (MA 15+)
7.30 E! News (PG)
8.00 The Daily 10 (PG)
8.30 The E! True Hollywood Story Hilary Swank/Halle Berry. Halle Berry represents the very best that Hollywood has to offer: talent, beauty, grace and scandal. (PG)
10.30 Paradise City (MA 15+)
11.30 Naked Wild On (MA 15+)
12.30 Dr. 90210 (MA 15+)
1.25 Sexiest (MA 15+)
2.20 Girls Of The Playboy Mansion (MA 15+)
3.15 Dr. 90210 (MA 15+)
4.10 Naked Wild On (MA 15+)
5.05 Sexiest (MA 15+)

125

7.00 Don't Knock The Rock A rock'n'roller comes back to his home, but meets opposition from the straight-laced locals. (PG)
Broadway On Film
9.30 Bye Bye Birdie When a contest brings pop star to town, a songwriter becomes determined to have the singer perform one of his tunes. (PG)
11.30 Vézelay By Ken Burns The basilica at Vézelay in France has for centuries lured pilgrims from around the world.
12.00 The Voice
1.00 Don't Knock The Rock (PG)
3.30 Bye Bye Birdie (PG)
5.30 Vezelay By Ken Burns

132

6.00 Gattaca (1997) Drama. Ethan Hawke. A genetically inferior man risks it all to pursue his lifelong dream of space travel. (M vl)
7.45 Tripping The Rift You Wanna Put That Where? (M)
8.10 Who Wants To Be A Superhero? (PG)
9.00 Battlestar Galactica (M)
10.00 Farscape (M)
11.00 Cleopatra 2525 (M)
11.50 Samurai X (MA 15+)
12.45 Earth 2 (PG)
1.35 Battlestar Galactica (M)
2.25 Buffy The Vampire Slayer (M)
3.15 Cleopatra 2525 (M)
4.05 Gattaca (1997) Drama. Ethan Hawke. (M vl)
5.50 HypaSpace (M)

401

6.10 Star Wars: Episode III – Revenge Of The Sith (2005) Adventure. Jedi Knight Anakin's slide toward the dark side unleashes chaos across the galaxy. (M v) CC
8.30 American Dreamz (2006) Comedy Drama. A US President appears on a TV talent show to boost his approval ratings, but during a face-off in the final there are unexpected on-air fireworks. (M ls) CC
10.20 Sahara (2005) Adventure. (M v) CC
12.30 Cry_Wolf (2005) Horror. (M vs) CC
2.10 Night Watch (Nochnoi Dozor) (2004) Thriller. (MA 15+ v)
4.10 Stander (2003) Action. (M lva) CC

402

6.10 Stander (2003) Action. Thomas Jane. A disenchanted real-life cop turns to crime during the dark days of South African apartheid. (M lva) CC
8.10 Star Wars: Episode III – Revenge Of The Sith (2005) Adventure. Ewan McGregor. Jedi Knight Anakin's slide toward the dark side unleashes chaos across the galaxy. (M v) CC
10.30 American Dreamz (2006) Comedy Drama. Hugh Grant. (M ls) CC
12.20 Sahara (2005) Adventure. (M v) CC
2.30 Cry Wolf (2005) Horror. (M vs) CC
4.10 Night Watch (Nochnoi Dozor) (2004) Thriller. (MA 15+ v)

404

Woody Harrelson Double
6.25 Ed tv (1999) Comedy. A video store clerk's life is thrown into chaos when he is filmed by a camera crew for a reality television show. (PG) CC
8.30 Indecent Proposal (1993) Drama. In this unusual love story, a billionaire offers David $1 million for one night with his wife. Will they accept? (M la) CC
10.30 Bloodsport (1988) Action. (M v) CC
12.05 Return To Paradise (1998) Drama. (MA 15+ a) F/P. CC
1.55 The Boys (1998) Drama. (MA 15+ a)
3.20 Grace Of My Heart (1996) Drama. (M la) F/P. CC
5.15 Ghost Dad (1990) Comedy. (PG) CC

PROGRAMS LISTED IN EASTERN STANDARD TIME. SA VIEWERS SUBTRACT 30 MINUTES AND WA VIEWERS 2 HOURS FROM ALL PROGRAM TIMES

SATURDAY MAY 26

MOVIE ONE 411

+2 Timeshift 412
6.00 Funky Monkey (cont.)
6.25 The Greatest Game Ever Played (2005) Drama. Stephen Dillane.
8.25 A Lot Like Love (2005) Comedy. Amanda Peet. (M s) CC
10.15 Derailed (2005) Drama. Clive Owen. (MA 15+ vl) CC
12.05 Sky High (2005) Family. Kurt Russell. (PG)
1.50 Just Like Heaven (2005) Comedy. Reese Witherspoon. (PG) CC
3.25 House Of Wax (2005) Horror. Elisha Cuthbert. (MA 15+ v) CC
5.20 A History Of Violence (2005) Crime. Viggo Mortensen. (MA 15+ vs) CC
6.55 Underclassman (2005) Action. Nick Cannon. (M v)
8.30 V For Vendetta (2005) Action. Natalie Portman. Britain is filled with torture cells, unfair punishments and prejudice against minorities. However in the mist of all this chaos, one man, known only as V, dares to stand up to the government. (MA 15+ vl) CC
10.45 Harry Potter And The Goblet Of Fire (2005) Fantasy. Daniel Radcliffe. Harry's fourth year at Hogwarts is the most dramatic and scariest yet! Events point to the return of Lord Voldemort and Harry is no longer safe at the school. (M v) CC
1.20 Kiss Kiss Bang Bang (2005) Action. Robert Downey Jr. (MA 15+ vls)
3.05 The Greatest Game Ever Played (2005) Drama. Stephen Dillane.
5.05 Aloha, Scooby-Doo! (2005) Animation. (PG)

MOVIE EXTRA 413

6.00 Why Do Fools Fall In Love (1998) Drama. (M dls)
8.00 Wag The Dog (1997) Comedy. (M l)
9.45 Down Came A Blackbird (1995) Drama. (MA 15+ a)
11.45 P.S. (2004) Drama. (M sl)
1.30 Reservoir Dogs (1992) Thriller. (MA 15+ vl) F/P.
3.15 South Park: Bigger, Longer & Uncut (1998) Comedy. (MA 15+ ls) CC
4.45 Central Station (1998) Drama. Fernanda Montenegro. (M al)
6.45 Wild Things (1998) Thriller. Matt Dillon. A manipulative rich girl and her trailer trash classmate accuse their school counsellor of rape. However, not everything appears to be as it seems and the big question is: who is deceiving whom? (MA 15+ lsv)
8.30 The Fan (1996) Thriller. (MA 15+ vl)
10.30 Blade: The Series (2006) Action. Monsters. Blade and Detective Collins team up to track down pure blood Charlotte and Marcus makes plans to present his experiment at the Pure Blood conclave. (M vh)
11.30 Never Talk To Strangers (1995) Thriller. (MA 15+ s)
1.00 The Henry Rollins Show (2006) Enertainment. Uncensored and ballsy interviews by the opinionated former lead singer of Black Flag and front man of the Rollins Band. (MA 15+ al)
1.30 Hopeless Pictures (2005) Animated. A funny take on dysfunctional Hollywood and an indie studio boss called Mel Wax. (TBC)
2.00 Down Came A Blackbird (1995) Drama. (MA 15+ a) F/P.
4.00 The Fugitive (1993) Thriller. (M v)

MOVIE GREATS 415

6.00 Doctor At Large (cont.)
7.20 Doctor In Distress (1963) Comedy. (PG)
9.05 A Star Is Born (1954) Musical. Judy Garland. (PG) F/P.
12.00 Moving (1988) Comedy. Richard Pryor. (M lv)
1.30 The Devil And Max Devlin (1981) Comedy. Elliott Gould.
3.10 A Fish Called Wanda (1988) Comedy. John Cleese. (M vl) CC

John Wayne Birthday Double

5.00 Blood Alley (1955) Action. John Wayne. (PG)
6.55 The Train Robbers (1973) Western. John Wayne. An outlaw's widow hires Wayne and his pals to locate buried gold so she can return it and clear the family's name. (PG)

It's All About The Music

8.30 Rocky (1976) Drama. Academy Award-winning movie written by Sylvester Stallone. The eye of the tiger drives the Italian Stallion boxer, Rocky, to fight against current world heavyweight boxing champion Apollo Creed. (PG) CC
10.30 Heartbreak Hotel (1988) Comedy. David Keith. A 17-year-old boy shakes things up when he decides to kidnap Elvis Presley as a present for his mother, who is a huge fan. (M l)
12.10 Elvira, Mistress Of The Dark (1988) Horror. (M sh)
1.50 The Shout (1978) Thriller. Alan Bates. (M sa)
3.20 Hoodwinked (1989) Comedy. (PG)
4.55 He Ran All The Way (1951) Crime. (B&W)

TCM 417

6.00 Upper World (cont.)

Star Of The Month Mary Astor

7.10 Listen, Darling (1938) Musical. Freddie Bartholomew, Judy Garland. (B&W) CC
8.40 Any Number Can Play (1949) Drama. Clark Gable, Alexis Smith. (B&W)
10.30 Meet Me In St. Louis (1944) Musical. Tom Drake, Judy Garland. CC
12.30 The Man With Two Faces (1934) Crime. Edward G Robinson, Mary Astor. (PG) (B&W)
1.50 Upper World (1934) Drama. Warren William, Mary Astor. (B&W)
3.10 Listen, Darling (1938) Musical. Freddie Bartholomew, Judy Garland. (B&W) CC
4.40 Any Number Can Play (1949) Drama. Clark Gable, Alexis Smith. (B&W)
6.30 Meet Me In St. Louis (1944) Musical. Tom Drake, Judy Garland. CC

War On Film

8.30 Soldiers Three (1951) Adventure. Stewart Granger, Walter Pidgeon. Three British officers look for adventure in 19th-century India. (B&W)
10.05 To Have And Have Not (1944) Thriller. Humphrey Bogart, Lauren Bacall. (B&W) CC
11.50 The Jazz Singer (1927) Musical. Al Jolson, May McAvoy. (B&W)
1.30 Journey For Margaret (1942) Drama. Robert Young, Laraine Day. (B&W) CC
2.55 Invitation (1952) Drama. Van Johnson, Dorothy McGuire. (B&W) CC
4.30 Soldiers Three (1951) Adventure. Stewart Granger, Walter Pidgeon. (B&W)

WORLD MOVIES channel 419

6.00 Anthony Zimmer (cont.)
6.45 Bombon: El Perro (2004, Argentina) Drama. (M ls)
8.25 Cockles And Mussels (2004, France) Comedy. (M lns)
10.00 Up And Down (2004, Czech Republic in Czech, English, Russian) Comedy Drama. (M als)
11.50 Anthony Zimmer (2005, France) Romance Thriller. (M av)
1.20 Arsène Lupin (2004, France) Adventure. (MA 15+ av)
3.30 Bombon: El Perro (2004, Argentina) Drama. (M ls)
5.10 Tais-Toi! (2003, France) Comedy. (M lv)
6.40 Up And Down (2004, Czech Republic in Czech, English, Russian) Comedy Drama. (M als)

Main Feature

8.30 Casshern (2004, Japan) Sci-Fi. Set in the distant future, a skilled scientist must help clone the human race before it is completely wiped out. (TBC)
10.55 Natural City (2003, South Korea) Sci-Fi. A big-budget, visually stunning sci-fi flick with a romantic twist. Genetically engineered cyborgs threaten to take over the city, and are challenged by a commando taskforce. (MA 15+ av)
12.50 Tais-Toi! (2003, France) Comedy. (M lv)
2.20 Behind The Sun (2001, Brazil) Drama. (M av)
3.50 Ordo (2004, France) Drama. (M lns)
5.40 Natural City (2003, South Korea) Sci-Fi. (MA 15+ av)

FOX1 SPORTS 501

6.00 Golf US PGA Tour. (cont.)
8.00 Golf Asian Tour Weekly.
8.30 Golf USLPGA Tour. Corning Classic. Round 2.
10.30 Athletics IAAF Super Grand Prix. Doha, Qatar.
12.00 AFL Round 9. Fremantle v St Kilda.
2.00 AFL Round 9. Carlton v Adelaide. **LIVE**
5.00 AFL AFL Classic Saturday. TBA v TBA.
7.00 AFL Round 9. Brisbane v Collingwood. **LIVE**
10.00 AFL Round 9. Hawthorn v West Coast.
12.00 AFL Round 9. Richmond v Essendon.
2.00 Motorsport World Rally Championship. Italy. Preview
2.30 Motorsport World Rally Championship. Italy. Day 1.
3.00 Motorsport World Rally Championship. Italy. Day 2.
3.30 Motorsport World Rally Championship. Italy. Day 3.
4.00 Water Polo Tom Hoad Cup.
5.00 Golf US PGA Tour. Crowne Plaza Invitational. Round 3. **LIVE**

FOX2 SPORTS 502

6.00 Cricket International Test Match. England v West Indies. 2nd Test. Day 1 Highlights.
10.00 Fishing Bass Fishing.
11.00 Golf Euro PGA Tour. BMW PGA Championship. Round 2.
2.00 Golf USPGA Tour. Crowne Plaza Invitational. Round 2. **LIVE**
5.00 Golf USLPGA Tour. Corning Classic. Round 2.
7.00 Rugby Union International Test Match. Australia v Wales. **LIVE**
10.30 Rugby Union Rugby Focus.
11.00 Rugby Union International Test Match. South Africa v England. **LIVE**
1.00 General Transworld Sport.
2.00 Athletics IAAF Super Grand Prix. Doha, Qatar
3.30 Motorsport World Superbike Championships. Round 6. Monza, Italy.
5.30 Cricket International Test Match. England v West Indies. 2nd Test. Day 2 Highlights.

FOX3 SPORTS 503

6.00 Sailing Velux 5 Oceans.
6.30 Sailing Velux 5 Oceans.
7.00 Diving FINA Grand Prix. Zhuhai, China. (Pt 2)
9.00 Rugby League State Of Origin. Game 1.
10.30 Boxing Big Time Boxing.
12.30 General Transworld Sport.
1.30 Rugby League NRL. TBA v TBA.
3.00 Rugby League NRL. TBA v TBA.
4.30 Rugby League NRL Super Saturday. **LIVE**
5.30 Rugby League NRL. TBA v TBA. **LIVE**
7.30 Rugby League NRL. TBA v TBA. **LIVE**
9.30 Rugby League NRL. TBA v TBA.
11.00 Golf The Golf Club.
11.30 Golf Euro PGA Tour. BMW PGA Championship. Round 3. **LIVE**
2.30 Surf Lifesaving Ocean Assault.
3.30 Squash PSA World Super Series. Qatar Open. (Pt 1)
4.30 Squash PSA World Super Series. Qatar Open. (Pt 2)
5.30 Baseball Major League Baseball. TBA v TBA. **LIVE**

GOT FOXTEL iQ? TRY REMOTE RECORD!

TOP TIP: No matter where you are, if you have online access you can set the FOXTEL iQ to record your favourite shows. It's easy and free to use - register now at **FOXTEL.com.au**

help

SAT 26

CC CLOSED CAPTIONED · LINKED SERIES START · PREMIERE PROGRAMS APPEAR IN RED · +2 TIMESHIFT CHANNEL OPTION – PROGRAMS ARE AIRED TWO HOURS AFTER LISTING

ESPN 508

6.00 Motorsport Indianapolis 500 Carburetion Day And Pit Stop Challenge. **LIVE**
8.00 SportsCenter (Aus/NZ) LIVE
8.30 SportsCenter (Aus/NZ)
9.00 Baseball Major League Baseball Friday. **LIVE**
12.00 Football UEFA Champions League Weekly.
12.30 Lacrosse Major League Lacrosse. Boston Cannons v Long Island Lizards.
2.30 Football UEFA Cup Highlights.
3.00 General Planet Speed.
3.30 Motorsport P.I.P.E.S.
4.00 Motorsport Gearz.
4.30 Motorsport Metric Revolution Motorcycle Build-Off.
5.00 General Around The Horn.
5.30 ESPN Original Entertainment Pardon The Interruption.

FUEL TV 516

6.00 Sports Unlimited (cont.)
6.30 American Misfits
7.00 X-Play
7.30 RAD The Groms Down Under
8.00 M80
8.30 Stencil
9.00 Ride Guide Bike
9.30 High Octane
10.00 XSNZ
10.30 Project Detention
11.00 New Pollution
11.30 Airtime
12.30 American Misfits
1.00 Wild Spirits
1.30 Free
2.00 Vodafone X-Air 2007
2.30 Ride Guide Snow
3.00 M80
3.30 Planet X Summer Games 2007
4.00 Firsthand
4.30 XSNZ
5.00 Freestyle/ Lifestyle
5.30 Surf's Up
6.00 Gravity Games H20

NAT GEO ADVENTURE 517

6.00 Rough Trades
7.00 Pororoca: Quest For The Endless Waves
8.00 Great Adventure People
9.00 Amazing Adventures Of A Nobody
9.30 The Ride
10.00 Excellent Adventure
11.00 Nomads
12.00 Ultimate Playground ATV Fly-Fishing.
12.30 Rough Trades
1.00 Pororoca: Quest For The Endless Waves
2.00 Great Adventure People
3.00 Amazing Adventures Of A Nobody
3.30 The Ride
4.00 Excellent Adventure
5.00 Nomads
6.00 Ultimate Playground
6.30 Rough Trades
7.00 Pororoca: Quest For The Endless Waves.
8.00 Great Adventure People

THE HISTORY CHANNEL 608

6.00 Monaco: The Race Of Kings (cont.)
6.30 Mysterious Crash Of Flight 201 (PG)
7.30 The War Files History Of The Luftwaffe. (PG)
8.30 Battlefield Battles For Tunisia. (PG)
10.30 Vanishings Movie Star Or Spy? (PG)
11.00 Epitaph A Deadly Obsession/Fate Of SS Wairarapa. (PG)
11.30 The Worst Jobs In History The Tudors. (PG)
12.30 Shootout Iraq's Most Wanted. (PG)
1.30 Monaco: The Race Of Kings (PG)
2.30 The War Files History Of The Luftwaffe. (PG)
3.30 Modern Marvels Monster Trucks. (PG)
4.30 Shackleton (PG)
6.30 Dunkirk Retreat. (PG)

DISCOVERY CHANNEL 610

6.00 Final Sacrifice (cont.)
6.30 Asian Enigma (PG)
7.30 I, Videogame (PG)
8.30 Living With The Kombai Tribe (PG)
9.30 Crime Stories (M v)
10.30 True Crime Scene (M v)
11.30 Mythbusters (PG)
12.30 Ultimate Cars (PG) CC
1.00 A 4x4 Is Born
1.30 Kustomizer (PG)
2.30 Decoding Disaster (PG)
3.30 Everest: Beyond The Limit (PG)
4.30 Future Car (PG)
5.30 American Hot Rod (PG)
6.30 Biker Build-Off (PG)
7.30 Discovery Atlas Brazil Revealed. Discovery Atlas: Using the latest HD camera technology capture the very essence of Brazil.

NATIONAL GEOGRAPHIC CHANNEL 612

6.00 Millau Bridge
7.00 Hoover Dam CC
8.00 The Real Serengeti Assault On The Megaherd.
9.00 Animal Extractors Double Trouble Gators
10.00 The Dark Side Of Hippos
11.00 Light At The Edge Of The World
12.00 Michael Palin's Hemingway Adventure (PG)
1.00 Huge Moves
* Historic Homes.
* Colossal Churches.
* Massive Machines.
4.00 Inside: Super Carrier
5.00 Megastructures CC
6.00 I Didn't Know That To demonstrate the remarkable force of water, Richard and Jonny enlist some firemen to push their car using water jet force alone before trying their hand at some barefoot waterskiing.

ANIMAL PLANET 615

6.00 Cell Dogs (cont.)
6.30 The Snake Buster (PG)
7.30 Austin Stevens: Most Dangerous... (PG)
8.30 In The Wild
9.30 Animal House (PG)
10.00 OceanZoo
10.30 Animal Icons
11.30 The Most Extreme (PG)
12.30 The Private Life Of Plants (PG)
1.30 Navy Seals (PG)
2.00 Nile Monitors: Africa's Greatest Raiders (PG)
2.30 The Snake Buster Island Of Giants/Snakes And The City. (PG)
The Protectors
3.30 Animal House (PG)
4.00 OceanZoo
4.30 In The Wild
5.30 Lyndal's Lifeline (PG)
6.30 Ostriches – In The Race For Survival (PG)
7.00 Pelicans: Taking The Plunge (PG)

CI 617

6.00 Parole Board (cont.)
6.30 Airline (M)
7.00 Cops (M)
7.30 Cold Case Files (M)
8.30 Forensic Files (M)
9.30 Blue Murder (MA 15+)
11.30 Parole Board (M)
12.30 Airline (M)
1.00 Cops Coast To Coast. (M)
1.30 Cold Case Files The Family/The Clue That Stuck. (M)
2.30 Forensic Files (M)
3.30 She Stole My Foetus (2000) Crime. (M)
4.30 Blue Murder (MA 15+)
6.30 Police Force Gangland. There is a battle raging in Phoenix for control of the city. On one side are the gangs; on the other, the detectives of the Gang Enforcement Unit. New Episode. (M)

6.00 SportsCenter
7.00 General Planet Speed.
7.30 Basketball NBA Action.
8.00 Extreme Dodge Xtreme Bulls Tour.
10.00 Motorsport Lemans 100 Years Of Passion Presented By Rolex.
11.00 SportsCenter
12.00 Cricket ICC Cricket World.
12.30 Strongman 2006 World's Strongest Man Competition.
1.00 General Planet Speed.
1.30 Motorsport P.I.P.E.S.
2.00 Motorsport Gearz.
2.30 Motorsport Metric Revolution Motorcycle Build-Off.
3.00 Leisure Mother's Car Show.
3.30 Football UEFA Champions League Weekly.
3.55 Football Spanish Primera Division. **LIVE**
5.55 Football Spanish Primera Division. **LIVE**

7.00 Drive: Beyond Borders More quality road trip time with Mike Vallely, arguably one of the world's most passionate skaters.
8.00 The Wake Show Follows the people and action of Oz wakeboarding. For the past decade, Aussies have been travelling the world in pursuit of glory in their chosen sport: holding a piece of string and getting dragged behind a boat on a fibreglass plank!
8.30 Vans Event
9.30 The Daily Habit
10.30 Boardrider
11.30 Pull
12.00 Nitro Circus
12.30 BMX P.I.G.
1.30 GKA
2.00 Airtime
3.00 360 Surfing
3.30 Stencil
4.00 Skier's World
4.30 Fusion TV
5.30 Sports Unlimited

9.00 Amazing Adventures Of A Nobody The fourth episode on Leon's trip around the UK. He travels from Kendal via Blackpool to Chester.
9.30 The Ride In this episode, our group takes on impassable landslide prone roads in the Guatemalan highlands.
10.00 Excellent Adventure
11.00 Nomads Andrew Adkison is a wakeboarding world champion who invites viewers into his home to see the life of a nomad wake boarder.
12.00 Ultimate Playground
12.30 Rough Trades
1.00 Pororoca: Quest For The Endless Waves
2.00 Great Adventure People
3.00 Amazing Adventures Of A Nobody
3.30 The Ride
4.00 Excellent Adventure
5.00 Nomads

7.30 Engineering An Empire Da Vinci's World. (PG)
8.30 Six Wives Of Henry VIII Katherine Howard And Catherine Parr. Henry's fifth wife was beheaded for her extra-marital affairs whilst his last was the most intelligent and humane of all queens. Final. (PG)
9.30 The Lost Evidence North Africa. (PG)
10.30 Dangerous Missions Daredevils. (PG)
11.30 Britain's X-Files (PG)
12.30 Boneyard: Where Machines End Their Lives (2005) Documentary. (PG)
2.30 Dunkirk (PG)
3.30 Engineering An Empire (PG)
4.30 Six Wives Of Henry VIII (PG)
5.30 The Lost Evidence (PG)

9.30 The World's Toughest Tribes Discovery Channel explores the unique modern tribes of men that have been created by our super industrialised world. We travel to the searing heat and dust of gold miners living and working in the largest mine in Australia. (PG)
10.30 Decoding Disaster Heatwave. Heat wave survivors give first-hand accounts on the scorching days they will never forget. There could be more to come. (PG)
11.30 The Boys Of H Company (PG v)
12.30 Asian Enigma (PG)
1.30 Discovery Atlas
3.30 The World's Toughest Tribes (PG)
4.30 I Shouldn't Be Alive (PG)
5.30 Biker Build-Off (PG)

6.30 Michael Palin's Hemingway Adventure More animals are saved through Michael's huntin' and fishin' ineptness! He visits some of Hemingway's Havana hangouts. (PG)
7.30 Encore Screening: Eye Of The Leopard From hunting monkeys by her mother's side to being thrown out of the family, Legadema's path from cub to leopardess is a lesson in survival. Jeremy Irons narrates this coming of age tale.
9.30 Deep Wreck Mysteries
* U-Boat Death Trap.
* Fatal Decision.
* Red Cross Outrage.
12.30 Huge Moves
3.30 Inside: Super Carrier
4.30 Megastructures CC
5.30 I Didn't Know That

7.30 Big Cat Diary From a camp in the heart of Kenya's Masai Mara, three dedicated, specialist teams file reports on the family life of Africa's big cats. New Episode. (PG)
8.00 Meerkat Manor
8.30 New Breed Vets With Steve Irwin (PG)
9.30 The Most Extreme (PG)
10.30 Ostriches – In The Race For Survival (PG)
11.00 Pelicans: Taking The Plunge (PG)
11.30 Big Cat Diary (PG)
12.00 Meerkat Manor
12.30 Great Savannah Race (PG)
1.30 Killer Ants (PG)
2.30 Wild Indonesia (PG)
3.30 Ostriches – In The Race For Survival (PG)
4.00 Pelicans: Taking The Plunge (PG)
4.30 Great Savannah Race (PG)
5.30 Killer Ants (PG)

7.30 Crime & Punishment Death Row Women. They are women sent to a place reserved for society's most heinous criminals. New Episode. (M)
8.30 Beach Patrol (M)
9.00 Cops (M)
9.30 Death Scene Investigators (MA 15+)
10.30 Biggie And Tupac (M)
12.30 Police Force (M)
1.30 Crime & Punishment (M)
2.30 Beach Patrol (M)
3.00 Cops (M)
3.30 Death Scene Investigators (MA 15+)
4.30 Cops (M)
5.30 The Real Amityville Horror (M)

SAT 26

PROGRAMS LISTED IN EASTERN STANDARD TIME. SA VIEWERS SUBTRACT 30 MINUTES AND WA VIEWERS 2 HOURS FROM ALL PROGRAM TIMES

SATURDAY MAY 26

638 Discovery Science

6.00 Critical Eye (cont.)
6.30 What's That About?
7.30 Test Pilots (PG)
8.30 More Industrial Revelations Europe (PG)

9.00 Massive Speed
9.30 How It's Made
10.00 Science Of The Deep
11.00 The Mystery Dinosaur (PG)

12.00 Extreme Machines (PG)
1.00 Megascience (PG)
2.00 Aliens Have Landed (PG)
3.00 The New Inventors
4.00 More Industrial Revelations Europe (PG)
4.30 What's The Big Idea? (PG)
5.30 Critical Eye (PG)

640 Home & Hearth

6.00 Marilu Henner's Shape Up Your Life
7.00 Til Debt Do Us Part (PG)
7.30 Fires Of The Mind (PG m)
8.30 Ship Out And Shape Up (PG)
9.30 Dating For Dummies (PG)
10.30 Adoption Stories (PG)
11.00 Fires Of The Mind (PG m)

12.00 Plastic Surgery: Before And After (PG m)
2.00 A Makeover Story
2.30 Style By Jury
3.30 Test Tube Babies (PG)
4.00 Birth Day (PG m)
4.30 A Baby Story (PG m)
5.00 Downsize Me
6.00 Marilu Henner's Shape Up Your Life
Detox Your Life. Host Marilu Henner believes it's all about detox.

646 Travel & Living

6.00 Europe's Richest People (cont.)
6.30 Globe Trekker (PG)
7.30 Miami Ink (PG)
8.30 Inside The US Poker Championship (PG)
9.30 Black Coffee (PG)
10.30 Miami Ink (PG)
11.30 Globe Trekker (PG)
12.30 Planet Food
1.30 VIP Weekends With Ian Wright (PG)
2.00 Indian Rendezvous (PG)
2.30 Fantastic Fast Foods
3.30 Beach Café (PG)
4.00 Passport To Europe With Samantha Brown
4.30 Europe's Richest People (PG)
5.30 Miami Ink (PG)
6.30 Globe Trekker (PG)

701

6.00 Dora The Explorer
6.30 LazyTown
7.00 Danny Phantom
7.30 Kappa Mikey
8.00 Mr. Meaty
8.30 SpongeBob SquarePants
Bob is a sponge. He has square pants. He's SpongeBob SquarePants!
10.00 Danny Phantom
11.00 The X's
11.30 Mr. Meaty
12.00 Blue Water High
1.00 Drake & Josh
1.30 Unfabulous
2.00 SpongeBob SquarePants

3.00 Avatar: The Last Airbender
Twelve-year-old Aang, a reluctant hero, must lead the fight against the evil Fire Nation to restore balance to his war-torn world of Avatar.

703 Nick Jr. — Play along and learn

6.00 Wow! Wow! Wubbzy!
6.30 Dora
7.00 Wonder Pets
7.30 PicMe
8.00 Fifi And The Flowertots
8.30 LazyTown
9.00 Dora
9.30 Backyardigans
10.00 Hi-5
10.30 PicMe
10.35 Balamory
11.00 Blue's Clues
11.30 Open Sesame
12.00 Wow! Wow! Wubbzy!
12.30 The Upside Down Show
1.00 Peppa Pig
1.30 Miss Spider
2.00 Fifi And The Flowertots
2.30 Dora
3.00 The Backyardigans
3.30 Cooking For Kids With Luis
3.35 Maggie And The Ferocious Beast
4.00 LazyTown
4.30 Hi-5
5.00 Wow! Wow! Wubbzy!

707 Disney Channel

6.00 Disney's Lilo & Stitch: The Series (CC)
6.30 Recess
7.00 Kim Possible (CC)
7.30 The Suite Life Of Zack & Cody (CC)
8.00 That's So Raven (CC)
8.30 Phil Of The Future (CC)
9.00 Hannah Montana (CC)
9.30 Lizzie McGuire (CC)
10.00 H2O: Just Add Water
10.30 Wicked Science
11.00 Disney's American Dragon: Jake Long (CC)
11.30 Recess
12.00 The Buzz On Maggie
12.30 Disney's Brandy & Mr. Whiskers
1.00 Cow Belles (2006) Family. (CC)
2.30 The Emperor's New School (CC)

709 Playhouse Disney

6.00 The Doodlebops
6.30 Rolie Polie Olie
7.00 Bob The Builder
7.30 Higglytown Heroes (CC)
8.00 Little Einsteins (CC)
8.30 JoJo's Circus (CC)
9.00 Mickey Mouse Clubhouse (CC)
9.30 Handy Manny (CC)
10.00 Johnny And The Sprites
10.30 Stanley (CC)
11.00 The Doodlebops
New Episode.
11.30 Bob The Builder
12.00 Rolie Polie Olie
12.30 New Adventures Of Madeline
1.00 JoJo's Circus (CC)
1.30 The Wiggles
2.00 Higglytown Heroes (CC)
2.30 Little Einsteins

713 Cartoon Network

6.00 Baby Looney Tunes (CC)
7.00 Foster's Home
7.30 Billy & Mandy
8.30 Pokémon: Battle Frontier
New Episode.
9.30 Camp Lazlo

One Piece MARRRRRR-athon 3
10.30 One Piece
* Off The Hook.
* Rebel Rousers.
* Extra Inning.
* Blow Up.
* Trading Faces.
* The Weather Forcer.
* Bad Girls.
* Zolo Vs Mr One.
* Hook, Lie, And Sinker.
* Live And Let Dry.
* The Crypt Script.

4.00 120% Cartoon Network
6.00 Pokémon: Battle Frontier
7.00 Teenage Mutant Ninja Turtles: Fast Forward
7.30 Xiaolin

715 Boomerang

6.00 Secret Squirrel
6.30 The Great Grape Ape Show
7.00 Yogi Bear
7.30 Tom & Jerry

Good Morning Scooby
8.30 The New Scooby-Doo Movies
9.30 Looney Tunes
10.00 Sylvester & Tweety Mysteries
10.30 Magilla Gorilla
11.00 Top Cat
11.30 Looney Tunes
12.30 Flintstone Kids
1.00 Flintstones
2.00 The Jetsons

Big Bucket
3.00 Top Cat
* The Grand Tour.
* The Golden Fleecing.
* Space Monkey.
* The Late TC.
* Dibble's Birthday.
* Choo Choo Goes Ga Ga.

6.00 Flintstones

GOT FOXTEL iQ? TRY REMOTE RECORD!

TOP TIP: No matter where you are, if you have online access you can set the FOXTEL iQ to record your favourite shows. It's easy and free to use – register now at FOXTEL.com.au

help

SAT 26

638 Discovery Science

6.30 What's That About?
The Art Of Seduction.
Skybound
7.30 Test Pilots
Flying The Wing. (PG)
8.30 More Industrial Revelations Europe Bread, Beer And Salt. (PG)
9.00 Massive Speed Sports Cars.
9.30 How It's Made
New Episode.
10.00 Science Of The Deep
11.00 The Mystery Dinosaur (PG)
12.00 Extreme Machines
1.00 Megascience (PG)
2.00 UFO (PG)
3.00 The New Inventors
4.00 Massive Speed
4.30 Escape From Experiment Island
5.30 Discover Magazine (PG)

640 Home & Hearth

7.00 Til Debt Do Us Part (PG)
7.30 Fires Of The Mind Circuits Of Fear: Anxiety Disorders. In four-part series exploring mental illness and brain disorders, we seek to understand anxiety disorders. (PG m)
8.30 Ship Out And Shape Up (PG)
9.30 Dating For Dummies (PG)
10.30 Adoption Stories (PG)
11.00 Fires Of The Mind (PG m)
12.00 Plastic Surgery: Before And After (PG m)
2.00 A Makeover Story
2.30 Dress Of Your Dreams
3.00 Renovate My Wardrobe
3.30 Test Tube Babies (PG)
4.00 Birth Day (PG m)
4.30 A Baby Story
5.00 National Body Challenge

646 Travel & Living

7.30 The Ralph Lauren Car Collection – Speed, Style & Beauty (PG)
8.30 Amazing Vacation Homes
New Episode.
9.00 Day Trip Designer (PG)
9.30 Five Star Insider (PG)
10.00 The Floating Kitchen (PG)
10.30 Anthony Bourdain: No Reservations (PG)
11.30 Beyond The Bull (PG)
12.30 Fantastic Fast Foods
1.30 Planet Food
2.30 Beach Café (PG)
3.00 Passport To Europe With Samantha Brown
3.30 VIP Weekends With Ian Wright (PG)
4.00 Indian Rendezvous (PG)
4.30 Europe's Richest People (PG)
5.30 Miami Ink (PG)

701

4.00 Zoey 101
4.30 Romeo!
5.00 Nick Flicks
6.00 Ned's Declassified School Survival Guide
7.00 Zoey 101
8.00 Unfabulous
9.00 Blue Water High
10.20 The Ren And Stimpy Show
The Ren And Stimpy Show is about an insane chihuahua named Ren Höek, and his eediotic sidekick cat, Stimpy.
1.20 SpongeBob
1.45 Rocko's Modern Life
2.10 Hey Arnold!
2.35 Cousin Skeeter
3.00 Brothers Garcia
3.25 Amanda Show
3.50 Tracy Beaker
4.15 Secret Agent Men
4.40 The Boy
5.05 Martin Mystery
5.30 My Life As A Teenage Robot

703 Nick Jr.

5.30 Gardening For Kids
5.35 Dora
6.00 Peppa Pig
6.30 PicMe
6.40 The Upside Down Show
7.05 Blue's Clues
7.35 Balamory
8.00 Wow! Wow! Wubbzy!
8.30 Little Bill
9.00 Noddy
9.15 Billy
9.30 Miss Spider
10.00 The Backyardigans
10.30 Hi-5
11.00 Balamory
11.30 Blue's Clues
12.00 Open Sesame
12.30 Wow! Wow! Wubbzy!
1.00 Upside Down Show
1.30 Peppa Pig
2.00 Miss Spider
2.30 Fifi And The Flowertots
3.00 Little Bill
3.30 Hi-5
4.00 Wonder Pets
4.30 LazyTown
5.00 Fetch The Vet
5.15 Oswald
5.30 Backyardigans

707 Disney Channel

2.50 The Proud Family
3.15 The Weekenders
3.40 Recess
4.05 Fillmore!
4.30 Kim Possible (CC)
5.00 The Suite Life Of Zack & Cody (CC)
5.30 That's So Raven (CC)
6.00 H2O: Just Add Water
6.30 Jump In! (2007) Comedy. (CC)
8.00 Hannah Montana (CC)
8.30 The Luck Of The Irish (2001) Comedy. (CC)
10.00 H2O: Just Add Water
10.30 That's So Raven (CC)
11.00 The Suite Life Of Zack & Cody (CC)
11.30 Kim Possible (CC)
12.00 Disney's Night Owl

709 Playhouse Disney

3.00 Mickey Mouse Clubhouse (CC)
3.30 Johnny And The Sprites
4.00 Handy Manny (CC)
4.30 Stanley (CC)
Movie Time
5.00 Bambi II (2006) Animation.
6.11 JoJo's Circus (CC)
6.30 JoJo's Circus (CC)
7.00 The Doodlebops
7.30 Rolie Polie Olie
8.00 Bob The Builder
8.30 Higglytown Heroes (CC)
9.00 Little Einsteins (CC)
9.30 JoJo's Circus (CC)
10.00 Mickey Mouse Clubhouse (CC)
10.30 Playhouse Disney's Night Owl

713 Cartoon Network

8.00 Teen Titans
8.30 Justice League (CC)
9.00 Justice League Unlimited
9.30 Superman: Animated Series
10.00 X-Men: Evolution [adult swim]
10.30 Space Ghost
11.00 A.T.H.F. (CC)
11.15 Sealab 2021
11.30 Harvey Birdman
11.45 Tom Goes To The Mayor
12.00 Space Ghost
12.30 A.T.H.F (CC)
12.45 Sealab 2021
1.00 Harvey Birdman
1.15 Tom Goes To The Mayor
1.30 Ben 10
1.55 My Gym Partner's A Monkey
2.30 Camp Lazlo
2.55 Ed/Eddy (CC)
3.30 Billy & Mandy
3.55 Kids Next Door
4.30 Foster's Home
4.55 Hi Hi Puffy AmiYumi
5.30 Powerpuff Girls (CC)

715 Boomerang

6.30 Woody Woodpecker
7.00 Duck Dodgers
7.30 The Smurfs Boomeracers
8.00 Penelope Pitstop
8.30 Wacky Races
9.00 The New Scooby-Doo Movies
10.00 He-Man & The Masters Of The Universe
10.30 She-Ra: Princess Of Power
11.00 Sylvester & Tweety Mysteries
11.30 Looney Tunes
12.30 Josie And The Pussycats (CC)
1.00 Penelope Pitstop
1.30 Great Grape Ape
2.00 Magilla Gorilla
2.30 Snagglepuss
3.00 Wally Gator
3.30 Huckleberry Hound
4.00 Help! It's The Hair Bear Bunch (CC)
4.30 Heathcliff And Marmaduke
5.00 Monchhichis
5.30 The Paw Paws

(CC) CLOSED CAPTIONED · LINKED SERIES START · PREMIERE PROGRAMS APPEAR IN RED · +2 TIMESHIFT CHANNEL OPTION – PROGRAMS ARE AIRED TWO HOURS AFTER LISTING

TVI 101

+2 Timeshift 151

6.00 The Munsters
7.00 Bewitched
* Weep No More My Willow.
* Instant Courtesy.
* Samantha's Super Maid.
* One Touch Of Midas.

9.00 Married... With Children
* Impo-Dent.
* Just Married... With Children.
* Father Lode. (PG)

10.30 Seinfeld
* The Opposite.
* The Chaperone.
* The Big Salad. (PG) CC

Crime Time
12.00 JAG (PG)
12.50 Law & Order: Criminal Intent (M)
1.45 Law & Order: Special Victims Unit (M)
Groovy Movie
3.30 Jaws (1975) Thriller. Roy Scheider. (M vl)

UK•TV 103

+2 Timeshift 156

6.00 The Benny Hill Show (PG)
7.00 Red Dwarf
* The Inquisitor.
* Terrorform.
* Quarantine.
* Demons And Angels. (M)

9.00 The Bill (M)
10.00 The Weakest Link (PG)
11.00 Casualty (PG)

12.00 Mayor of Casterbridge (M)
3.10 Footballers' Wives (MA 15+)
4.30 Linda Green (M)
5.00 The Bill (M)
6.00 How Clean Is Your House? Kim Woodburn and Aggie MacKenzie, give some valuable household advice, persuade the unhygienic, the messy and the downright disgusting to clean up their act. (PG)

ARENA 105

+2 Timeshift 154

6.00 Whose Wedding Is It Anyway? (cont.)
6.30 Bridezillas (MA 15+ l)
7.30 Queer Eye For The Straight Guy (PG)
8.20 Maury Povich (M)
9.15 The O.C. Two Episodes Back-To-Back. (M av) CC
11.00 Five Friends Together Five Episodes. Back-To-Back. (PG)
1.00 Romancing The Bride (2005) Comedy. Laura Prepon. Melissa is in Mexico for her wedding. She wakes up handcuffed and married to an incredibly hot Mexican. Melissa has no recollection of the night before, when she got dead drunk and hitched. (M)

THE LIFESTYLE CHANNEL 106

+2 Timeshift 157

6.00 American Antiques Roadshow
7.00 Rex Hunt
7.30 Fishing Western Aust.
8.00 Excellent Adventures (M)
9.00 Gadget Show
9.30 Fish CC
10.00 Jamie Oliver Pukka Tukka
10.30 The Hairy Biker's Cookbook
11.00 Build A New Life Revisited
12.00 Grand Designs (PG)
1.00 Honey, I Ruined The House!
1.30 Selling Houses Special
2.30 Auction Squad
3.30 Property Ladder (PG)
4.30 A Place In France (PG)
5.00 Dickinson's Real Deal
6.00 Bring Your Husband To Heel
6.30 Teenage Tycoons

FOX8 108

+2 Timeshift 150

6.00 Clubhouse (PG)
6.45 Futurama (PG) CC
7.15 Alpha Teens On Machines (PG)
7.35 Invasion America
8.00 7th Heaven (PG) CC
Super Simpsons Weekend
9.00 The Simpsons Includes:
* Marge Vs Singles, Seniors, Childless Couples And Teens, And Gays.
* I (Annoyed Grunt) -Bot.
* Diatribe Of A Mad Housewife. (PG) CC

12.00 WWE Smackdown! (M)
2.00 WWE Heat (M)
3.00 The Janice Dickinson Modeling Agency Encore. (M)
3.30 The Simple Life (M)
4.00 Australia's Next Top Model Encore. (M)

FOX CLASSICS 112

+2 Timeshift 152

6.00 Hey Dad..!
6.30 Mister Ed
7.00 Baywatch (PG)
8.00 Little House On The Prairie
9.00 The Waltons
10.00 Maverick (PG) (B&W)
11.00 Gunsmoke (PG) (B&W)

Duke Triple
12.00 The Undefeated (1969) War. John Wayne. A Union Army colonel leads his war-weary, straggly band of men to a bloody victory, only to find that a peace treaty had been signed three days before. (PG)
1.55 Donovan's Reef (1963) Action. John Wayne. (PG)
3.40 Hatari! (1962) Action. John Wayne.
6.30 Mother And Son (PG)

comedy 113

+2 Timeshift 153

6.00 Full Frontal (cont.)
6.30 America's Funniest Home Videos (PG)
7.00 MADtv (M)
8.00 Saturday Night Live (PG)
9.00 The Adventures Of Lano & Woodley (M)
9.30 Comedy Inc. (M)
10.30 Whose Line Is It Anyway? Five Episodes Back-To-Back. (PG)
1.00 Premium Blend Five Episodes Back-To-Back. (M)
3.00 South Park Spend an afternoon with Cartman, Stan, Kyle and Kenny and all the strange occurrences in the little town of South Park. (M) CC
6.00 The Graham Norton Effect (M)

W. 114

+2 Timeshift 155

6.00 Oprah (cont.)
6.30 Ambush Makeover
7.00 RPA (M)
7.30 Judge Judy (PG)
8.00 Rick Steves' Europe
8.30 The View Five Episodes Back-To-Back. (PG)
12.00 Beauty & The Beast Stan Zemanek is back with a feisty panel of beauties. New Episode. (M)
1.00 Extreme Makeover (M)
1.50 Derek Acorah's Ghost Towns (PG)
2.40 Most Haunted (PG)
3.30 Psychic Challenge (PG)
4.15 Location Location
4.45 Getaway (PG)
5.30 Judge Judy (PG)
6.30 RPA (M)
7.00 The Little Things School Daze.

bio. 115

6.00 John Wayne: The Unquiet American (cont.)
6.30 ET (PG)
7.00 Inside Edition (PG)
7.30 The Dog Whisperer
8.00 Buffy The Vampire Slayer: Television With A Bite (PG)
8.45 Flip This House (PG)
9.30 Million Dollar Listing (PG)
10.30 The Insider (PG)
10.50 Inside Edition (PG)
11.15 Late Show With David Letterman (PG)
12.00 Inside The Actors Studio (PG)
1.30 John Wayne: American Legend (PG)
3.00 Chuck Norris (PG)
4.00 Intervention (MA 15+)
Notorious
4.45 A Scandal In Hunt Country (PG)

WANT 9 SCREENS OF SPORT? YOU GOT IT!

Choose your sport from one convenient screen with SportSelector.

See page 219 for details help

Best Of Comedy With Bite
5.30 Just Shoot Me! (PG)
6.00 Frasier Something Borrowed, Someone Blue. (Pt 2) (PG) CC
6.30 Seinfeld The Pledge Drive. (PG) CC
7.00 Blankety Blanks (PG)
7.30 House (M)
8.30 NCIS (M)
9.30 JAG (PG)
Groovy Movie
10.30 Jaws (1975) Thriller. Roy Scheider. (M vl)
12.30 Just Shoot Me! (PG)
1.00 Frasier (PG) CC
1.25 Seinfeld (PG) CC
1.50 Blankety Blanks (PG)
2.20 House (M)
3.10 Seinfeld Three Episodes. (PG) CC
4.35 Bewitched. Three Episodes.

6.30 The Catherine Tate Show (M)
7.00 Extras (M)
7.30 Stars In Their Eyes (PG)
8.30 Doc Martin Sh*t Happens. A doctor's truculence and tactless manner cause mayhem in a small Cornish community. (M)
9.30 Midsomer Murders Tainted Fruit. (M)
11.00 Phoenix Nights (M)
11.30 Father Ted (M)

12.30 The Robinsons (M)
1.00 Swinging (MA 15+)
1.30 In Deep (M)
3.00 Minder (M)
4.30 Animated Mr Bean (PG)
5.00 The Bill (M)

2.30 Everwood (PG)
4.25 Xclusive – Entertainment News (PG)
4.30 Queer Eye For The Straight Guy (PG)
5.30 Project Runway (M)
6.30 Split Ends (M)
7.30 Paparazzi (MA 15+ lns) (M)
8.30 Entourage New Episode. (MA 15+ adlns)
9.30 Five Friends Together Five Episodes Back-To-Back. (PG)
11.30 The O.C. Two Episodes Back-To-Back. (M av) CC
1.00 Entourage (MA 15+ adlns)
1.30 Tyra Banks (PG)
2.15 Queer Eye For The Straight Guy (PG)
3.00 Crossing Over (PG)
3.50 Romancing The Bride (2005) Comedy. (M)
5.30 Third Watch (M amv)

7.00 Surfing The Menu: New Zealand
7.30 Build A New Life
8.30 The Town That's Looking For Love It began as a cheeky bid to meet women, and ended up a global media phenomenon.
9.30 Border Security – Australia's Front Line (PG)
10.00 American Antiques Roadshow
11.00 Excellent Adventures (M)
12.00 Make Me A Million (M)
1.00 Teenage Tycoons
1.30 Surfing The Menu: New Zealand
2.00 Build A New Life
3.00 The Town That's Looking For Love
4.00 Excellent Adventures (M)
5.00 American Antiques Roadshow

5.00 Guinness World Records (PG)
6.00 The Simpsons CC
6.30 My Wife & Kids (PG)
7.00 8 Simple Rules (PG) CC
7.30 King Of The Hill (PG) CC
8.00 Futurama (PG) CC
8.30 The Simpsons (PG)
9.00 Family Guy (M)
9.25 American Dad! (M) CC
9.50 On The Lot: Audtion Show 1 Encore.
10.45 Relic Hunter (PG)
11.45 Temptation Island US (M)
12.45 The Collector (M)
1.45 Jeremiah (M)
2.45 High Incident (M)
3.30 Ripley's Believe It Or Not (PG)
4.15 Amazing Race (M)
5.00 Life With Bonnie (PG)
5.30 Quintuplets (PG)

7.00 Kingswood Country (PG)
7.30 Everybody Loves Raymond (PG)
8.30 Tumbleweed (1953) Western. Audie Murphy. Through a series of unfortunate circumstances, a wagon train scout is wrongly accused of saving himself while allowing the people under his protection to be slaughtered by Indians. (PG)
9.50 Thunderbolt And Lightfoot (1974) Action. Clint Eastwood. (M)
11.40 Laverne & Shirley
12.35 Mork & Mindy
1.00 Wiseguy (PG)
2.00 The Commish (PG)
3.00 Tumbleweed (1953) Western. (PG)
4.30 Gunsmoke (PG) (B&W)
5.30 Mister Ed

7.00 Stand Up Australia THE COMEDY CHANNEL gets back-to-basics with some local stand-up comedy.
8.30 Comedy Gold Some of the best known comedians take us through the history of comedy that Canada has produced.
10.30 Invasion Iowa (M)
11.00 Stella
11.30 Kenny Vs. Spenny (M)
12.00 The World Stands Up (M)
12.30 Tough Crowd With Colin Quinn (M)
1.00 The Man Show (MA 15+)
1.30 Kenny Vs. Spenny (M)
2.00 Premium Blend (M)
2.30 Jay Leno (M)
3.30 Conan O'Brien (M)
4.30 SNL (PG)
5.30 Comedy Inc. (M)

7.35 Judging Amy Amy's first day in court proves to be controversial when she must choose whether to overturn her predecessor's ruling in a murder case. (PG)
8.30 Boston Legal New Episode. (M)
9.20 Rescue Me New Episode. (M) CC
10.10 Strong Medicine Paternity Test. New Episode. (M)
10.55 Revelations (M)
11.40 Judging Amy (PG)

12.30 Boston Legal (M)
1.20 Rescue Me (M) CC
2.05 Derek Acorah's Ghost Towns (PG)
2.50 Revelations (M)
3.35 Location Location
4.00 Getaway (PG)
4.45 The Little Things
5.15 RPA (M)
5.45 Dr. Phil (PG)

5.30 Psychic Detectives (M)
6.00 The Dog Whisperer Lucy And Lizzie.
6.20 ET Weekend Edition (PG)
7.05 Inside Edition Weekend (PG)
7.30 Di's Guys (PG)
8.30 Take Me Home: The John Denver Story (2000) Drama. Chad Lowe. (M)
10.00 Bob Dylan: The American Troubador (PG)
11.30 Late Show With David Letterman (PG)
12.15 The Insider Weekend (PG)
12.35 Inside Edition Weekend (PG)
1.00 Di's Guys (PG)
2.00 Letterman (PG)
3.00 Take Me Home: The John Denver Story (2000) Drama. (M)
4.30 Bob Dylan (PG)

PROGRAMS LISTED IN EASTERN STANDARD TIME. SA VIEWERS SUBTRACT 30 MINUTES AND WA VIEWERS 2 HOURS FROM ALL PROGRAM TIMES

SUNDAY MAY 27

116 Hallmark Channel

6.00 Broken Vows (cont.)
6.30 Haunting Sarah (2005) Drama. Kim Raver. (M)
8.00 Blue Heelers (PG)
9.00 Water Rats (PG)
10.00 William And Mary (PG) CC
12.00 Haunting Sarah (2005) Drama. Kim Raver. (M)
1.45 Deadly Isolation (2005) Thriller. Sherilyn Fenn. (M)
3.30 Ambulance Girl (2005) Comedy. Kathy Bates. When paralysing phobias threaten the personal and professional life of Jane Stern, she becomes a volunteer emergency medical technician. (PG)
5.30 Water Rats (PG)

117 Lifestyle Food

6.00 Market Kitchen
8.00 All Star BBQ Showdown
9.00 Licence To Grill
10.00 Masterchef Goes Large Over four weeks, 96 would-be chefs are whittled down to a mere four in a series of gruelling challenges that test their originality, ingenuity and ability to cook. (PG)
12.30 Jamie's Kitchen Five Episodes. (M)
5.30 Return To Jamie's Kitchen (M)
7.30 Jamie Oliver – Happy Days Live!
* Pizza.
* Cook In A Bag.
* Cheesecake And Chicken.
* Pasta And Curry.

118 How To Channel

6.00 Weekend Warriors
6.30 Workin' On The Railroad
7.00 Escape To The Country CC
8.00 The Gardener's Year CC
8.30 Urban Outsiders
9.00 A Very Martha Morning CC
1.00 A Year At Kew CC
1.30 Great American Gardens
2.00 Le Salvager
2.30 Perfect Properties
3.00 Put Your Money Where Your House Is
3.30 Mechannibals
4.00 The Wandering Golfer
4.30 Handmade Music
5.00 Freeform Furniture
5.30 Unique Whips (PG)

121 E!

6.00 The E! True Hollywood Story (M)
7.55 Fashion Police (PG)
8.20 Sexiest (M)
9.15 E! News Weekend (PG)
10.10 Style Star Las Vegas. (PG)
10.35 High Maintenance 90210 (M)
11.05 Love Ride Tom And Katie. (PG)
11.30 Paradise City (PG)
12.00 Girls Of The Playboy Mansion (M)
1.00 E! News Weekend (PG)
1.55 The E! True Hollywood Story *Friends.* (PG)
3.45 E! Entertainment Specials (PG)
5.35 Paradise City (PG)
6.30 House Of Carters (MA 15+)
7.00 The Soup (PG)

125 Ovation

6.00 The Voice
7.00 Don't Knock The Rock (PG)
Broadway On Film
9.30 Bye Bye Birdie (PG)
11.30 Vézelay By Ken Burns
12.00 The Voice
1.00 Don't Knock The Rock (PG)
Broadway On Film
3.30 Bye Bye Birdie (PG)
5.30 Vézelay By Ken Burns
Leo Schofield's Sunday
6.00 The Magic Flute *The Magic Flute* is Mozart's most popular and beloved opera, and its melodies are familiar even among non-listeners of classical music. This spectacular production by Pierre Audi is conducted by Riccardo Muti.

132 Sci Fi

6.00 HypaSpace (cont.)
6.15 The Sentinel (M)
7.05 The Dead Zone (M)
8.00 HypaSpace (PG)
8.30 Star Trek
9.20 Star Trek: The Next Generation (PG)
10.10 Star Trek: Voyager (PG)
10.55 Star Trek: Deep Space Nine (PG)
11.40 Star Trek: Enterprise (PG)
12.30 Quantum Leap (PG)
1.30 The Sentinel (M)
2.30 Jake 2.0 (PG)
3.30 Battlestar Galactica (PG)
4.30 The Dead Zone (M)
5.30 Gattaca (1997) Drama. Ethan Hawke. (M vl)

401 Showtime

6.00 Stander (cont.)
6.15 xXx: The Next Level (2005) Action. Ice Cube. (M vl) F/P. CC
8.00 Kung Fu Hustle (2004) Action. Stephen Chow, Yuen Wah. (MA 15+ v)
9.40 Star Wars: Episode III – Revenge Of The Sith (2005) Adventure. Ewan McGregor. (M v) CC
12.00 Sahara (2005) Adventure. Matthew McConaughey. (M v) CC
2.05 Winter Solstice (2004) Drama. Anthony LaPaglia, Allison Janney. (M la) CC
3.35 American Dreamz (2006) Comedy Drama. Hugh Grant, Dennis Quaid. (M ls) CC

402 Showtime 2

6.00 Night Watch (Nochnoi Dozor) (cont.)
6.10 Stander (2003) Action. Thomas Jane. (M lva) CC
8.15 xXx: The Next Level (2005) Action. Ice Cube, Willem Dafoe. (M vl) F/P. CC
10.00 Kung Fu Hustle (2004) Action. Stephen Chow, Yuen Wah. (MA 15+ v)
11.40 Star Wars: Episode III – Revenge Of The Sith (2005) Adventure. Ewan McGregor. (M v) CC
2.00 Sahara (2005) Adventure. Matthew McConaughey, Steve Zahn. (M v) CC
4.05 Winter Solstice (2004) Drama. Anthony LaPaglia, Allison Janney. (M la) CC

404 Showtime Greats

6.00 Ghost Dad (cont.)
6.40 The Wizard (1989) Family. (PG) CC
8.20 In God We Trust (1980) Comedy. (M a) CC
10.00 Ed tv (1999) Comedy. Matthew McConaughey. (PG) CC
12.00 Indecent Proposal (1993) Drama. Robert Redford. (M la) CC
1.55 Tender Mercies (1982) Drama. Robert Duvall. (PG) F/P.
3.30 Summer Rental (1985) Comedy. John Candy. (PG) F/P.
4.55 Babe: Pig In The City (1998) Family. Magda Szubanski. CC
6.30 Bend It Like Beckham (2002) Comedy. Parminder Nagra. (PG) CC

FOXTEL BOX OFFICE MOVIES ARE ONLY $5.95 EACH AND YOU ONLY EVER PAY FOR THE MOVIES YOU CHOOSE. SO WHY NOT TREAT YOURSELF TO A NIGHT IN!

PRESS box office FOR SESSION TIMES

FOXTEL BOX OFFICE

SUN 27

116

6.30 Rosemary & Thyme (M) CC
Hallmark Classic Minis
8.30 Black Fox: Good Men And Bad (1995) Western. Christopher Reeve. A man seeks revenge on the bigot who shot and killed his wife in 1860s Texas. (M)
10.15 Follow The River (1995) Drama. Ellen Burstyn. (PG)
12.00 Blue Heelers (PG)
1.00 The Magical Legend Of The Leprechauns (1999) Fantasy. Randy Quaid. (Pt 1) (PG)
3.00 Ambulance Girl (2005) Comedy. Kathy Bates. (PG)
5.00 Journey Of The Heart (1997) Drama. Cybill Shepherd. (PG)

117

9.30 Kitchen Showdown
10.30 Urban Chef Oliver Rowe must open a restaurant catering for 400 people, seven days a week, with one rule: all the food suppliers must be accessible from the Tube. (PG)
11.00 Just In Africa A Taste Of The Wild. Justine Drake ventures off the beaten track to take us on a gastronomic journey through Africa.
11.30 Danny By The Sea Brancaster.
12.00 Jamie's Kitchen Five Episodes Back-To-Back. (M)
5.00 Return To Jamie's Kitchen (M)

118

6.30 Superhomes *Superhomes* takes you into the arcane world of high-end real estate for the super rich. CC
How To Live
7.30 Cash In The Attic CC
8.00 The Great Adventure
8.30 Restaurant Makeover
9.30 A Life Coach Less Ordinary
10.00 Weekend Warriors
10.30 Radio Control Hobbies
11.00 Escape To The Country CC
12.00 The Wandering Golfer
12.30 Handmade Music
1.00 Freeform Furniture
1.30 Unique Whips (PG)
2.30 Superhomes CC
3.30 Cash In The Attic CC
4.00 The Great Adventure
4.30 Restaurant Makeover
5.30 A Life Coach Less Ordinary

121

7.30 E! News Weekend (PG)
8.30 The E! True Hollywood Story First Daughters/ Society Girls. From the private Chelsea Clinton to Playboy playmate Patti Davis, first daughters can be daddy's little girl or their biggest political headache. New Episode. (PG)
10.30 Girls Of The Playboy Mansion (MA 15+)
11.30 Extreme Hollywood (MA 15+)
12.30 Boulevard Of Broken Dreams (MA 15+)
1.25 Sexiest (MA 15+)
2.20 Naked Wild On (MA 15+)
3.15 Dr. 90210 (MA 15+)
4.10 Girls Of The Playboy Mansion (MA 15+)
5.05 Sexiest (MA 15+)

125

9.00 Leo Schofield in conversation... Pavarotti. The great tenor takes time off from his fabulous farewell tour to chat to Ovation's arts guru. A household name for most of his extraordinary career, the great tenor's impact on the world of music has been enormous.
9.30 Pavarotti In Hyde Park This historic event, the 30th anniversary concert in Hyde Park, sees the tenor Pavarotti perform with the Philharmonia Orchestra.
11.30 Literary Classics
12.00 The Magic Flute
3.00 Leo Schofield in conversation...
3.30 Pavarotti In Hyde Park
5.30 Literary Classics

132

7.15 HypaSpace (M)
7.40 Star Trek: The Next Generation Inheritance. (PG)
8.30 Star Trek: Voyager Demon. (PG)
9.15 Star Trek: Deep Space Nine Shattered Mirror. (PG)
10.05 Star Trek: Enterprise Fight Or Flight. (PG)
10.50 Star Trek Whom Gods Destroy. (PG)
11.40 Quantum Leap The Right Hand Of God – October 24, 1974. (PG)
12.30 The Sentinel (M)
1.20 Jake 2.0 (PG)
2.10 Sightings (PG)
2.40 Star Trek: The Next Generation (PG)
3.30 Star Trek: Voyager (PG)
4.20 Star Trek: Deep Space Nine (PG)
5.10 Star Trek: Enterprise (PG)

401

5.25 King Kong (2005) Adventure. Naomi Watts, Adrien Brody. (M v) CC
8.30 Basic Instinct 2 (2006) Crime. Sharon Stone, David Morrissey. Catherine Tramell is back, and this time she is linked to the death of a famous sports star. (MA 15+ lsv) CC
10.30 Unleashed (2005) Action. Jet Li. (MA 15+ v) CC
12.10 Ae Fond Kiss... (2004) Romantic Drama. Eva Birthistle, Atta Yaqub. (MA 15+ s) CC
1.55 Schultze Gets The Blues (2003) Drama. Horst Krause, Karl-Fred Muller. (PG)
3.50 The Net 2.0 (2006) Action. Nikki Deloach. (M v) CC
5.20 Saving Face (2004) Romantic Comedy. (M ls)

402

5.35 American Dreamz (2006) Comedy Drama. (M ls) CC
7.25 King Kong (2005) Adventure. A naive actress joins a film crew bound for an uncharted jungle isle ruled by a terrifying beast. (M v) CC
10.30 Basic Instinct 2 (2006) Crime. Sharon Stone. Catherine Tramell is back and this time she is linked to the death of a famous sports star. (MA 15+ lsv) CC
12.30 Unleashed (2005) Action. (MA 15+ v) CC
2.10 Ae Fond Kiss... (2004) Romantic Drama. (MA 15+ s) CC
3.55 Schultze Gets The Blues (2003) Drama. (PG)
5.50 The Net 2.0 (2006) Action. (M v) CC

404

8.30 Field Of Dreams (1989) Fantasy. An Iowa corn farmer builds a baseball diamond and a magical journey begins as the ghosts of players past emerge. (PG) CC
10.20 Varsity Blues (1999) Comedy. In this exciting and funny coming-of-age story, a smalltown high schooler confronts the pressures and temptations of gridiron glory. (M la) CC
12.10 The Out-Of-Towners (1999) Comedy. (M a) CC
1.40 The Car (1977) Horror. (M v) CC
3.15 The Full Monty (1997) Comedy. (M ln) F/P. CC
4.50 Grace Quigley (1984) Comedy. (M a) CC

CC CLOSED CAPTIONED · LINKED SERIES START · PREMIERE PROGRAMS APPEAR IN RED · 2 TIMES – 2 CHANNEL OPTION – PROGRAMS ARE AIRED TWO HOURS AFTER LISTING

MOVIE ONE 411

+2 Timeshift 412
6.00 Aloha, Scooby-Doo! (cont.)
6.25 Walkout (2006) Drama. (M v)
8.15 Anything But Love (2002) Romance. (PG)
9.55 Beauty Shop (2005) Comedy. Queen Latifah. (M s)
11.45 V For Vendetta (2005) Action. (MA 15+ vl) CC
2.00 Underclassman (2005) Action. Nick Cannon. (M v)
3.35 Harry Potter And The Goblet Of Fire (2005) Fantasy. Daniel Radcliffe. (M v) CC
6.15 Brokeback Mountain (2005) Drama. Heath Ledger. Oscar-winning director Ang Lee tells the powerful story of Ennis and Jack, two cowboys who form a complicated love affair spanning 19 years of their lives. (M slv) CC

MOVIE EXTRA 413

6.00 The Fugitive (cont.)
6.15 Central Station (1998) Drama. (M al)
8.15 A Simple Plan (1998) Crime. (M vl) CC
10.15 Wild Things (1998) Thriller. (MA 15+ lsv) F/P.
12.00 Blade: The Series (2006) Action. Monsters. Blade and Detective Collins team up to track down pure blood Charlotte and Marcus makes plans to present his experiment at the Pure Blood conclave. (M vh)
1.00 The Fan (1996) Thriller. (MA 15+ vl)
3.00 Undertow (1996) Action. (M vls)
4.30 The Henry Rollins Show (2006) Entertainment. Uncensored and ballsy interviews by the opinionated former lead singer of Black Flag and frontman of the Rollins Band. (MA 15+ al)

MOVIE GREATS 415

6.00 He Ran All The Way (cont.)
6.15 Trouble Along The Way (1953) Comedy. John Wayne. (PG) (B&W)
8.05 A Summer Place (1959) Drama. (PG)
10.15 Three Amigos! (1986) Comedy. (PG)
12.00 Rocky (1976) Drama. (PG) CC
2.00 Prince Of The City (1981) Drama. (M vl)
4.45 Wildcats (1986) Comedy. (M l)
6.30 Newsies (1992) Family. The exploited newspaper boys of New York organise a strike, only to be confronted by Pulitzer's hard-ball tactics. (PG)
8.30 Sibling Rivalry (1990) Comedy. A black comedy about a repressed woman stuck in a tedious marriage. At the urging of her sister, she has a fling with a chance acquaintance. (PG)

TCM 417

6.00 Soldiers Three (cont.)
War On Film
6.05 To Have And Have Not (1944) Thriller. Humphrey Bogart, Lauren Bacall. (B&W) CC
7.55 The Jazz Singer (1927) Musical. Al Jolson, May McAvoy. (B&W)
9.30 Journey For Margaret (1942) Drama. Robert Young, Laraine Day. (B&W) CC
10.55 Invitation (1952) Drama. Van Johnson. (B&W) CC
War On Film
12.30 Soldiers Three (1951) Adventure. Stewart Granger. (B&W)
2.05 The Jazz Singer (1927) Musical. Al Jolson, May McAvoy. (B&W)
3.40 Journey For Margaret (1942) Drama. Robert Young, Laraine Day. (B&W) CC
5.05 Invitation (1952) Drama. Van Johnson. (B&W) CC

WORLD MOVIES channel 419

6.00 Natural City (cont.)
7.35 Tais-Toi! (2003, France) Comedy. (M lv)
9.00 Behind The Sun (2001, Brazil) Drama. (M av)
10.35 Ordo (2004, France) Drama. (M lns)
12.25 Casshern (2004, Japan) Sci-Fi. (TBC)
2.50 Natural City (2003, South Korea) Sci-Fi. (MA 15+ av)
4.45 Ordo (2004, France) Drama. (M lns)
25 Docs: Encore
6.35 The Last Waltz (1978, USA) Documentary. In their final concert, The Band made rock history by compiling one of the most extensive line-ups of prominent guest performers at a single concert. From acclaimed master director Martin Scorsese. (M l)

FOX SPORTS 1 501

6.00 Golf US PGA Tour. (cont.)
8.00 General Transworld Sport.
9.00 AFL Round 9. Carlton v Adelaide.
11.00 AFL Round 9. Brisbane v Collingwood.
1.00 AFL Round 9. Western Bulldogs v Sydney. **LIVE**
4.30 AFL Round 9. Port Adelaide v Geelong. **LIVE**
7.30 AFL Round 9. Melbourne v Kangaroos.

FOX SPORTS 2 502

6.00 Cricket International Test Match. (cont.)
9.30 Motorsport NASCAR. Carquest Auto Parts 300. **LIVE**
1.00 Air Sports Red Bull Air Race. Round 2.
1.30 Motorsport Motorsport Mundial.
2.00 Rugby Union International Test Match. Australia v Wales. Highlights.
3.30 Rugby Union International Test Match. South Africa v England Highlights.
5.00 Golf USLPGA Tour. Corning Classic. Round 3.

FOX SPORTS 3 503

6.00 Baseball Major League Baseball. (cont.)
9.00 Golf Euro PGA Tour. BMW PGA Championship. Round 3.
10.30 Rugby League NRL. TBA v TBA.
1.30 Rugby League NRL. TBA v TBA. **LIVE**
4.00 Baseball Major League Baseball. TBA v TBA.
6.00 Rugby League NRL. TBA v TBA.
7.30 Motorsport NASCAR. Highlights. Busch Series.

UFC 71 ULTIMATE FIGHTING CHAMPIONSHIP
MAIN EVENT PAY PER VIEW
LIVE TODAY, 12PM EST REPLAYS AT 4:30PM, 8:30PM & 12:30AM
$39.95 INC GST
TO ORDER PLEASE PRESS Box Office ON YOUR REMOTE OR CALL 1300 783 833.
PRE-SHOW 30 MIN PRIOR TO START TIME. PLEASE REFER TO THE DIRECTORY/PRICING INFORMATION PAGE FOR SUBSCRIPTION TERMS AND CONDITIONS.

Sunday Night Big Picture
8.30 Firewall (2006) Crime. Harrison Ford. A gang forces Jack to transfer a hundred million dollars to a bank account in the Cayman Islands as ransom for his family. When they don't release his family, Jack must save them on his own. (M vl) CC
10.15 An Unfinished Life (2005) Drama. Heading an all-star cast, Jennifer Lopez escapes from an abusive boyfriend. She leaves with her daughter without telling her father-in-law, who blames her for the death of his beloved son. (M al)
12.05 Stephen King's Desperation (2006) Drama. (M vh)
2.20 Undertow (2004) Drama. (MA 15+ v)
4.10 Walkout (2006) Drama. Alexa Vega. (M v)

5.00 Hopeless Pictures (2005) Animated. A funny take on dysfunctional Hollywood and an indie studio boss called Mel Wax. (TBC)
5.30 Croupier (1998) Crime. (M slv)
7.00 The Hairy Bird (1998) Comedy. (M sa)
8.30 The Wedding Singer (1998) Comedy. When Robbie's fiancée dumps him at the altar, his act turns tragic, until new waitress Julia shows up. (M ls)
10.15 Children Of The Revolution (1996) Comedy. (M sl)
12.00 A Simple Plan (1998) Crime. (M vl) CC
2.00 Things To Do In Denver When You're Dead (1995) Crime. (MA 15+ vl)
4.00 Holy Man (1998) Comedy. (PG)

10.00 One Good Cop (1990) Action. Michael Keaton. A cop must decide if he wants to stay on the straight and narrow, or bend the rules to make a little extra money to support his new family. (M lv) CC
11.45 Elvis And The Colonel: The Untold Story (1992) Drama. Beau Bridges. A controversial look at the relationship between the King of rock'n'roll, Elvis Presley, and his unpopular manager, Colonel Tom Parker. (TBC)
1.30 Death Dreams (1991) Thriller. Christopher Reeve. (M a)
3.05 What's The Matter With Helen? (1971) Crime. Debbie Reynolds. (M a) F/P.
4.45 Big Red (1962) Family. Walter Pidgeon.

War On Film
6.35 To Have And Have Not (1944) Thriller. Humphrey Bogart, Lauren Bacall. (B&W) CC
Mummies Dearest
8.30 The Human Comedy (1943) Family. Mickey Rooney, Marsha Hunt. A classic tale of the trials and tribulations of a typical family living in a small town in America. (PG) (B&W) CC
10.35 All Mine To Give (1957) Drama. Cameron Mitchell. Six pioneer children fight to build a new family after their parents die. CC
12.20 Shine On, Harvest Moon (1944) Musical. Dennis Morgan, Ann Sheridan. (B&W) CC
2.20 Yankee Doodle Dandy (1942) Musical. James Cagney. (B&W) CC
4.30 The Human Comedy (1943) Family. Mickey Rooney. (PG) (B&W) CC

FilmFirst: Essential Sunday Cinema
8.30 36 Quai Des Orfevres (2004, France) Action. Daniel Auteuil and Gérard Depardieu star as rival cops who go head-to-head for the senior cop position. (TBC)
10.20 Infernal Affairs 2 (2003, Hong Kong in Cantonese) Crime Thriller. A ruthless triad boss assumes control over the city, but a mole in the midst could jeopardise the boss' grand plans. (MA 15+ v)
12.20 The Spectator (2004, Italy) Psychological Drama. (TBC)
2.00 Summer Dress (1996, France) Drama. (MA 15+ sna)
2.20 The Last Waltz (1978, USA) Documentary. (M l)
4.20 36 Quai Des Orfevres (2004, France) Action. (TBC)

9.30 Golf US PGA Tour. Crowne Plaza Invitational. Round 3. **LIVE**
12.00 Golf Euro PGA Tour. BMW PGA Championship. Final Round. **LIVE**
3.00 Gymnastics European Championships – Artistic. Women. Amsterdam. (Pt 1)
5.00 Golf US PGA Tour. Crowne Plaza Invitational. Final Round. **LIVE**

7.00 Tennis 2007 French Open. **LIVE**
3.00 Tennis 2007 French Open. Highlights/Replays.

8.30 Motorsport World Superbike Championships. Round 7. Silverstone, GB. **LIVE**
2.00 Rugby Union Internationals. Australia v Wales/ South Africa v England.
5.00 Motorsport NASCAR. Highlights. Busch Series.

SUN 27

PROGRAMS LISTED IN EASTERN STANDARD TIME. SA VIEWERS SUBTRACT 30 MINUTES AND WA VIEWERS 2 HOURS FROM ALL PROGRAM TIMES

ESPN 508

6.00 Football Spanish Primera Division. (cont.)

8.00 Football UEFA Cup Highlights.

8.30 Cricket ICC Cricket World.

9.00 SportsCenter LIVE

10.30 Basketball NBA Shootaround. **LIVE**

11.00 Basketball NBA Conference Finals. Game 3. **LIVE**

1.30 SportsCenter LIVE

3.00 Football Spanish Primera Division. Round 37.

5.00 Fitness Fitness Universe.

5.30 Motorsport Ready To Race: The 91st Indianapolis 500.

6.00 SportsCenter

FUEL TV 516

6.00 Sports Unlimited (cont.)
6.30 The Under Attack Show
7.00 X-Play
7.30 XSNZ
8.00 Project Detention
8.30 10 Count
9.00 Weekly Update
9.30 Search TV
10.00 KPWT 2006
10.30 Drive Thru South Africa
11.00 FiNS
11.30 2006 Billabong XXL Big Awards
12.00 The Modus Mix
12.30 Transmitting Live 2005
1.00 On Surfari
1.30 Surf's Up
2.00 360 Surfing
2.30 GKA
3.00 Project Detention
3.30 The Ride
4.00 M80
4.30 American Misfits
5.00 Drop In
5.30 10 Count
6.00 Pull
6.30 FiNS
7.00 Weekly Update

NAT GEO ADVENTURE 517

6.00 Ultimate Playground
6.30 Rough Trades
7.00 Free Flight
8.00 Excellent Adventure
9.00 Focused
9.30 Chasing Che
10.00 Mantracker
10.30 The Ride
11.00 Fearless
12.00 Mantracker
12.30 Rough Trades
1.00 Free Flight
2.00 Excellent Adventure
3.00 Focused
3.30 Chasing Che
4.00 Mantracker
4.30 The Ride
5.00 Fearless Jeb Corliss.
6.00 Mantracker
6.30 Rough Trades
7.00 Free Flight We explore the world of Free Flight by sending Andrea, a pilot and engineer, up in the air with top unconventional pilots in two forms of Free Flight.
8.00 Excellent Adventure
9.00 Focused Mt Bike In Bolivia.

THE HISTORY CHANNEL 608

6.00 The Lost Evidence (cont.)
6.30 Dangerous Missions Daredevils. (PG)
7.30 Britain's X-Files (PG)
8.30 Shackleton (PG)
10.30 Dunkirk Retreat. (PG)
11.30 Engineering An Empire Da Vinci's World. (PG)

12.30 Six Wives Of Henry VIII Katherine Howard And Catherine Parr. (PG)
1.30 The Lost Evidence North Africa. (PG)
2.30 Britain's X-Files (PG)
3.30 History Through The Lens St Valentine's Day Massacre. (PG)

4.30 The New Zealand Wars The Invasion Of Waikato. (PG)
5.30 Hitler: A Career New Episode. (PG)

DISCOVERY CHANNEL 610

6.00 Biker Build-Off (cont.)
6.30 Ultimate Biker Challenge (PG)
7.00 Street Tuner Challenge (PG)
7.30 The World's Toughest Tribes (PG)
8.30 Tigers Attack (PG)
10.30 American Chopper (PG)
11.30 Really Big Things (PG)
12.30 Kings Of The Road Wheels Of Fire. This is car culture to the max. Meet car freaks that endure 100-degree heat at the Bonneville Salt Flats to break speed records. (PG)
1.30 Petrol Heads (PG)
2.00 Carp Crew
2.30 Mythbusters (PG)
3.30 Discovery Atlas
5.30 Overhaulin' (PG)
6.30 Ultimate Biker Challenge (PG)
7.00 Street Tuner Challenge (PG)

NATIONAL GEOGRAPHIC CHANNEL 612

6.00 Mountain Biking Las Vegas
7.00 Reunion Island
8.00 Eye Of The Leopard
10.00 The Living Edens Bhutan: The Last Shangri-La
11.00 Hunter Hunted The Silent Stalker.
12.00 Space Shuttle Challenger (PG)
1.00 Air Crash Investigation Miracle Escape. CC
2.00 Battlefront
3.00 Warplanes
4.00 The Ship Sinkers
5.00 Animal Extractors New Episode.
6.00 NG's Amazing Moments
6.30 Bermuda Triangle Boats vanish and planes disappear here. There's rarely a Mayday and never a trace of them when they do go missing. What exactly is going on in the sinister sea known as the Bermuda Triangle?

ANIMAL PLANET 615

6.00 Killer Ants (cont.)
6.30 The Most Extreme (PG)
7.30 New Breed Vets With Steve Irwin (PG)
8.30 Big Cat Diary (PG)

9.00 Meerkat Manor
9.30 Animal Precinct (PG)
10.30 Growing Up... (PG)
11.30 Lyndal's Lifeline (PG)

12.30 State Of The Great Ape (Ep 1) (PG)
1.30 Great Savannah Race The Gathering. (PG)
2.30 Killer Ants (PG)

The Protectors
3.30 Animal Precinct (PG)
4.30 Austin Stevens: Most Dangerous... In Search Of The Ultimate Pit Viper. (PG)
5.30 Nick Baker's Weird Creatures Basking Shark. (PG)

ci 617

6.00 The Real Amityville Horror (cont.)
6.30 Police Force (M)
7.30 Crime & Punishment (M)
8.30 Beach Patrol (M)
9.00 Cops (M)
9.30 Death Scene Investigators (MA 15+)
10.30 Investigative Reports (M)
12.00 Cops (M)
12.30 Police Force (M)
1.30 Crime & Punishment (M)
2.30 Beach Patrol (M)
3.00 Cops (M)
3.30 Death Scene Investigators (MA 15+)
4.30 City Confidential The folks of Lexington love two things, horses and University of Kentucky sports. But in 1994, it wasn't the Triple Crown that had this college town on the edge of its seat – the triple threat of football, frat boys & murder. (M)

travel &living

The home of Miami Ink

Catch more Ink
WEEKDAYS 7.30PM

SUN 27

7.00 Basketball NBA Conference Finals. Game 3.

9.30 Poker Late Night Poker.

10.30 Motorsport Rally America: 100 Acre Wood.

10.55 Football Italian Serie A Football. Round 37. **LIVE**

1.00 SportsCenter

2.00 Motorsport Ready To Race: The 91st Indianapolis 500.
2.30 Motorsport 2007 Indy 500: Before They Go Green. **LIVE**
2.50 Motorsport Indianapolis 500. **LIVE**

7.30 X-Fighters 2007 Slane Castle near Dublin plays host for the first time to this newly created second leg of the Red Bull X-Fighters tour. Watch the world's best FMX riders in action, in what is arguably the sport's most prestigious contest.
8.30 Airtime
9.30 The Daily Habit
10.30 Drive Thru Europe
11.00 360 Surfing
11.30 American Misfits
12.00 Firsthand
12.30 Ride Guide Bike
1.00 RAD The Groms Tour America
1.30 New Pollution
2.00 10 Count
2.30 X Sport
3.00 Freeze Sports
3.30 Aqua Action
4.00 Ride Guide Bike
4.30 Action Sports
5.00 High Octane
5.30 Skier's World

9.30 Chasing Che In LA Gustavo and Beatriz meet a retired firefighter who met Che Guevara in person!
10.00 Mantracker Russ and Susie pit themselves against Mantracker. It's a grueling chase through 65km of tangled willow, high elevations, and torrential storms.
10.30 The Ride
11.00 Fearless Jeb is a top BASE jumper. He's survived more than a thousand jumps already. He's also been arrested a few times while pursuing his passion.
12.00 Mantracker
12.30 Rough Trades
1.00 Free Flight
2.00 Excellent Adventure
3.00 Focused
3.30 Chasing Che
4.00 Mantracker
4.30 The Ride
5.00 Fearless

7.30 Dogfights Long Odds. Using state of the art computer graphics this series recreates famous battles of WWII. (PG)
8.30 Dunkirk Evacuation. (Pt 2) The Army has now made its way back to the coast, but there are far too many men to evacuate in the time that is left before the Germans are expected to take Dunkirk. New Episode. (PG)
9.30 The Assassination Of Reinhard Heydrich (M)
10.30 Roman Vice (PG)
12.30 The New Zealand Wars (PG)
1.30 Hitler: A Career (PG)
3.30 Dogfights (PG)
4.30 Dunkirk (PG)
5.30 Roman Vice (PG)

Discovery Sunday
7.30 Guge : The Lost Kingdom Of Tibet Khyunglung Valley, It was here that for 700 years the Guge Kingdom flourished – an extraordinary Christian and Buddhist civilization rich with art and culture – and which mysteriously vanished in the 17th century. (PG)
8.30 Rome – Lost City Of China (PG)
9.30 How Do They Do It? (PG)
10.30 Everest: Beyond The Limit (PG)
11.30 American Chopper (PG)
12.30 Really Big Things (PG)
1.30 Guge : The Lost Kingdom Of Tibet (PG)
2.30 Rome – Lost City Of China (PG)
3.30 Decoding Disaster (PG)
4.30 Crime Stories (M v)
5.30 True Crime Scene (M v)

Natgeo Presents.
7.30 Death Of The Sun In one way or another, all life on earth relies on the sun. When it dies, will it take with it all the life in our solar system? Hosted by Amanda Keller and Brendan Jones.
8.30 Birth Of The Earth Earth sustains a huge assortment of living creatures requiring very special conditions, but how did these come about?
9.30 Inside: Super Carrier
10.30 Megastructures CC
11.30 Air Crash Investigation CC
12.30 Death Of The Sun
1.30 Birth Of The Earth
2.30 Inside: Super Carrier
3.30 Megastructures CC
4.30 The Living Edens
5.30 NG's Amazing Moments

Animal Planet Showcase
6.30 Great Savannah Race The Present Dangers. (PG)
7.30 Typhoon Island The island remains home to some of the richest wildlife in Asia. In fact, half of the island's species are unique, from the worm eating snakes and the gobie to the Milando pheasant and the nine-coloured barbet.
8.30 Hippo Beach
9.30 Rhinos: Built To Last (PG)
10.30 Great Savannah Race (PG)
11.30 Typhoon Island
12.30 Hippo Beach
1.30 Rhinos: Built To Last (PG)
2.30 Great Savannah Race (PG)
3.30 Typhoon Island
4.30 Hippo Beach
5.30 Rhinos: Built To Last (PG)

5.30 The New Detectives (M)
6.30 Airline A timekeeper is convinced that he's arrived on time. New Episode. (M)
7.00 Police Ten 7 (M)
7.30 Final Justice New Episode. (M)
8.30 Dying For Meth After an absence of 15 years, a man returns to his home town to find that the community is hooked on meth. (MA 15+)
9.30 Four Weddings And An Execution (M)
10.30 Autopsy 9: Dead Awakening (MA 15+)
11.30 I Can't Stop Masturbating (M)
12.30 Airline (M)
1.00 Police Ten 7 (M)
1.30 Cold Case Files (M)
2.30 Dying For Meth (2006) (MA 15+)
3.30 Four Weddings And An Execution (M)
4.30 Cops (M)
5.30 The New Detectives (M)

CC CLOSED CAPTIONED · LINKED SERIES START · PREMIERE PROGRAMS APPEAR IN RED · +2 TIMESHIFT CHANNEL OPTION · PROGRAMS ARE AIRED TWO HOURS AFTER LISTING

638 Discovery Science

6.00 Discover Magazine (PG)
6.30 New Technology Of War (PG)
7.30 Million 2 One (PG)
8.00 Pure Inventions
8.30 Inventing History

9.00 Kitchen Chemistry (PG)
9.30 Quantum
10.00 Solar Empire
11.00 Surviving Disasters (PG)
12.00 The Ultimate Guide: Submarines (PG)
1.00 Connections (PG)
2.00 UFO (PG)

3.00 The New Inventors
4.00 Massive Speed
4.30 Escape From Experiment Island
5.30 Discover Magazine (PG)

640 home & health

6.00 Kitchen Crimes
7.00 Til Debt Do Us Part (PG)
7.30 Fires Of The Mind (PG m)
8.30 Surviving Motherhood (PG)

9.30 Shalom In The Home (PG)
10.30 Adoption Stories (PG)
11.00 Fires Of The Mind (PG m)

12.00 How To Live Longer (PG)
2.00 A Makeover Story
2.30 Dress Of Your Dreams
3.00 Renovate My Wardrobe

3.30 Test Tube Babies (PG)
4.00 Birth Day (PG m)
4.30 A Baby Story (PG m)

5.00 National Body Challenge
6.00 Kitchen Crimes

646 travel & living

6.00 Miami Ink
6.30 Globe Trekker (PG)
7.30 Amazing Vacation Homes
8.00 Day Trip Designer (PG)
8.30 The Ralph Lauren Car Collection – Speed, Style & Beauty (PG)
9.30 Five Star Insider (PG)
10.00 Floating Kitchen (PG)
10.30 Anthony Bourdain: No Reservations (PG)
11.30 Globe Trekker (PG)
12.30 World's Best Beaches 2004 (PG)
1.30 Amazing Vacation Homes
2.00 Day Trip Designer (PG)
2.30 Five Star Insider (PG)
3.00 The Floating Kitchen (PG)
3.30 The Ralph Lauren Car Collection – Speed, Style & Beauty (PG)

701

6.00 Dora The Explorer
6.30 LazyTown
7.00 Danny Phantom
7.30 Kappa Mikey
8.00 Mr. Meaty
8.30 SpongeBob SquarePants
Bob is a sponge. He has square pants. He's SpongeBob SquarePants!
10.00 Danny Phantom
11.00 The X's
11.30 Mr. Meaty

12.00 Captain Flamingo
12.30 Nick Flicks
1.30 SpongeBob SquarePants

3.00 Avatar: The Last Airbender
Twelve-year-old Aang, a reluctant hero, must lead the fight against the evil Fire Nation to restore balance to his war-torn world of Avatar.
4.00 Unfabulous

703 Nick Jr. Play along and learn

6.00 Wow! Wow! Wubbzy!
6.30 Dora
7.00 Wonder Pets
7.30 PicMe
8.00 Fifi And The Flowertots
8.30 LazyTown
9.00 Dora
9.30 Backyardigans
10.00 Hi-5
10.30 PicMe
10.35 Balamory
11.00 Blue's Clues
11.30 Open Sesame
12.00 Wow! Wow! Wubbzy!
12.30 The Upside Down Show
1.00 Peppa Pig
1.30 Miss Spider
2.00 Fifi And The Flowertots
2.30 Dora
3.00 The Backyardigans
3.30 Cooking For Kids With Luis
3.35 Maggie And The Ferocious Beast
4.00 LazyTown
4.30 Hi-5
5.00 Wow! Wow! Wubbzy!

707 Disney Channel

6.00 Disney's Lilo & Stitch: The Series (CC)
6.30 Recess
7.00 Kim Possible (CC)
7.30 The Suite Life Of Zack & Cody (CC)
8.00 That's So Raven (CC)
8.30 Phil Of The Future (CC)
9.00 Hannah Montana (CC)
9.30 Lizzie McGuire (CC)
10.00 H20: Just Add Water
10.30 Wicked Science
11.00 Disney's American Dragon: Jake Long (CC)
11.30 Recess
12.00 The Buzz On Maggie
12.30 Disney's Brandy & Mr. Whiskers
1.00 Jump In! (2007) Comedy. (CC)
2.30 The Emperor's New School (CC)

709 Playhouse Disney

6.00 The Doodlebops Movie Time Encore
6.30 Bambi II (2006) Animation.
7.40 Higglytown Heroes (CC)
8.04 Little Einsteins (CC)
8.30 JoJo's Circus (CC)
9.00 Mickey Mouse Clubhouse (CC)
9.30 Handy Manny (CC)
10.00 Johnny And The Sprites
10.30 Stanley (CC)
11.00 The Doodlebops New Episode.
11.30 Bob The Builder
12.00 Rolie Polie Olie
12.30 New Adventures Of Madeline
1.00 JoJo's Circus (CC)
1.30 The Wiggles
2.00 Higglytown Heroes (CC)
2.30 Little Einsteins

713 Cartoon Network

6.00 Baby Looney Tunes (CC)
7.00 Foster's Home
7.30 Billy & Mandy
8.30 Codename: Kids Next Door
9.30 Camp Lazlo

One Piece MARRRRRR-athon 3
10.30 One Piece
* The Bomb In The Belfry.
* Sandbagged.
* All The King's Men.
* The Turn Of Two.
* Stowaway.
* Legend Of The Pirate Hunter.
* The Rainbow Mist.
* Wrecker's Reel.
* No Way Out.
* Into The Mist.
* The Great Escape.

4.00 120% Cartoon Network
6.00 The Tom & Jerry Show
7.30 Xiaolin Showdown
8.00 Teen Titans

715 Boomerang

6.00 Secret Squirrel
6.30 The Great Grape Ape Show
7.00 Yogi Bear
7.30 Tom & Jerry

Good Morning Scooby
8.30 The New Scooby-Doo Movies

9.30 Looney Tunes
10.00 Sylvester & Tweety Mysteries
10.30 Magilla Gorilla
11.00 Top Cat
11.30 Looney Tunes

Boomerang's Afternoon Roast
12.30 Cow And Chicken
Ten Episodes Back-To-Back. (CC)

Boomerang Theatre
5.30 Scooby-Doo And The Alien Invaders (CC)

GOT FOXTEL iQ? TRY REMOTE RECORD!
TOP TIP: No matter where you are, if you have online access you can set the FOXTEL iQ to record your favourite shows. It's easy and free to use – register now at FOXTEL.com.au
help

Ultimate Machines
6.30 New Technology Of War
The Future Of War. (PG)
7.30 Million 2 One (PG)
8.00 Pure Inventions
8.30 Inventing History
Keeping Warm. New Episode.
9.00 Kitchen Chemistry
Jellies. (PG)
9.30 Quantum
10.00 Solar Empire Edge Of Darkness.
11.00 Surviving Disasters (PG)
12.00 The Ultimate Guide: Submarines (PG)
1.00 Connections (PG)
2.00 What's That About?
3.00 Paleoworld
4.00 The New Inventors
4.30 Discover Magazine (PG)
5.30 Pure Inventions

7.00 Til Debt Do Us Part (PG)
7.30 Fires Of The Mind The Invisible Wall: Autism. Explore the inner workings of autism in the brain. See the affected regions of the brain including the language centers. (PG m)
8.30 Surviving Motherhood (PG)
9.30 Shalom In The Home (PG)
10.30 Adoption Stories (PG)
11.00 Fires Of The Mind (PG m)
12.00 How To Live Longer (PG)
2.00 A Personal Story (PG m)
2.30 A Dating Story (PG)
3.00 Berman (PG)
3.30 House Of Babies (PG m)
4.00 Bringing Home Baby (PG)
4.30 Mum's The Word (PG)
5.00 Perfect Proposal)
5.30 Fixing Dinner

4.30 HD Getaways (PG)
5.00 World Cafe: Asia (PG)
5.30 Five Star Insider (PG)
6.00 Amazing Vacation Homes
6.30 Globe Trekker (PG)
7.30 Disney's Great Escapes
8.30 Bizarre Foods (PG)
9.30 Miami Ink (PG)
10.30 Party Poker Million (PG)
11.30 Europe's Richest People (PG)
12.30 Beyond The Bull (PG)
1.30 Party Poker Million (PG)
2.30 The Ralph Lauren Car Collection (PG)
3.30 Anthony Bourdain: No Reservations (PG)
4.30 HD Getaways (PG)
5.00 World Cafe: Asia (PG)
5.30 Five Star Insider (PG)

4.30 The Adventures Of Jimmy Neutron: Boy Genius
5.00 SpongeBob SquarePants
5.00 Ned's Declassified School Survival Guide
7.00 Zoey 101
8.00 Unfabulous
9.00 Blue Water High
10.20 Rugrats
Join Tommy, Angelica, Dil, Chuckie, Susie, and all the grown-ups as the *Rugrats* do what a baby's gotta do!
1.20 SpongeBob
1.45 Rocko's Modern Life
2.10 Hey Arnold!
2.35 Cousin Skeeter
3.00 Brothers Garcia
3.25 Amanda Show
3.50 The Story Of Tracy Beaker
4.15 Secret Agent Men
4.40 The Boy
5.05 Martin Mystery
5.30 My Life As A Teenage Robot

5.30 Gardening For Kids
5.35 Dora
6.00 Peppa Pig
6.30 PicMe
6.40 The Upside Down Show
7.05 Blue's Clues
7.35 Balamory
8.00 Wow! Wow! Wubbzy!
8.30 Little Bill
9.00 Noddy
9.15 Billy
9.30 Miss Spider
10.00 The Backyardigans
10.30 Hi-5
11.00 Balamory
11.30 Blue's Clues
12.00 Open Sesame
12.30 Wow! Wow! Wubbzy!
1.00 Upside Down Show
1.30 Peppa Pig
2.00 Miss Spider
2.30 Fifi And The Flowertots
3.00 Little Bill
3.30 Hi-5
4.00 Wonder Pets
4.30 LazyTown
5.00 Fetch The Vet
5.15 Oswald
5.30 Backyardigans

2.50 The Proud Family
3.15 The Weekenders
3.40 Recess
4.05 Fillmore!
4.30 Kim Possible (CC)
5.00 The Suite Life Of Zack & Cody (CC)
5.30 That's So Raven (CC)
6.00 H20: Just Add Water
6.30 Inspector Gadget 2 (2003) Family. (CC)
8.00 Hannah Montana (CC)
8.30 Smart House (1999) Family.
10.00 H20: Just Add Water
10.30 That's So Raven (CC)
11.00 The Suite Life Of Zack & Cody (CC)
11.30 Kim Possible (CC)
12.00 Disney's Night Owl

3.00 Mickey Mouse Clubhouse (CC)
3.30 Johnny And The Sprites
4.00 Handy Manny (CC)
4.30 Stanley (CC)
5.00 Mickey Mouse Clubhouse (CC)
5.30 Little Einsteins (CC)
6.00 The Wiggles
6.30 JoJo's Circus (CC)
7.00 The Doodlebops
7.30 Rolie Polie Olie
8.00 Bob The Builder
8.30 Higglytown Heroes (CC)
9.00 Little Einsteins (CC)
9.30 JoJo's Circus (CC)
10.00 Playhouse Disney's Night Owl

8.30 Justice League (CC)
9.00 Justice League Unlimited
9.30 Superman: Animated Series
10.00 X-Men: Evolution
10.30 What's New, Scooby-Doo?
* Large Dragon At Large.
* Mummy Scares Best.
* Big Appetite In Little Tokyo.
* The Fast And The Wormious.
* Homeward Hound.
1.00 Foster's Home (CC)
1.30 Ben 10
1.55 My Gym Partner's A Monkey
2.30 Camp Lazlo
2.55 Ed/Eddy (CC)
3.30 Billy & Mandy
3.55 Kids Next Door (CC)
4.30 Foster's Home
4.55 Hi Hi Puffy
5.30 Kids Next Door

7.00 Duck Dodgers
7.30 The Smurfs Boomeracers
8.00 Penelope Pitstop
8.30 Wacky Races
9.00 The New Scooby-Doo Movies
10.00 He-Man & The Masters Of The Universe
10.30 She-Ra: Princess Of Power
11.00 Sylvester & Tweety Mysteries
11.30 Looney Tunes
12.30 Josie And The Pussycats (CC)
1.00 Penelope Pitstop
1.30 The Great Grape Ape Show
2.00 Magilla Gorilla
2.30 Snagglepuss
3.00 Wally Gator
3.30 Huckleberry Hound
4.00 Help! It's The Hair Bear Bunch (CC)
4.30 Heathcliff And Marmaduke
5.00 Huckleberry Hound
5.30 Magilla Gorilla

PROGRAMS LISTED IN EASTERN STANDARD TIME. SA VIEWERS SUBTRACT 30 MINUTES AND WA VIEWERS 2 HOURS FROM ALL PROGRAM TIMES

101 TVI

+2 Timeshift 151
6.00 Who's The Boss?
6.30 Bewitched
7.00 Sabrina
7.30 The Nanny
8.00 Seinfeld (PG) CC
8.30 Frasier (PG) CC
9.00 Murder, She Wrote (PG)
9.50 Entertainment Daily (PG)
10.00 Quincy, M.E. (PG)
11.00 Diagnosis Murder (PG)
12.00 Law & Order: Special Victims Unit (M)
12.50 Entertainment Daily (PG)
1.00 Jaws (1975) Thriller. Roy Scheider. (M vl)
3.00 Hogan's Heroes
3.30 The Brady Bunch
4.00 Bewitched
4.30 Sabrina
5.00 Who's The Boss?
5.30 The Nanny
6.30 Hogan's Heroes
7.00 Blankety Blanks (PG)
7.30 The A-Team (PG)
8.20 Entertainment Daily (PG)
8.30 Seinfeld (PG) CC
9.00 Ned And Stacey (PG)
9.30 Frasier (PG) CC
10.00 Married... With Children (PG)
10.30 Law & Order: Special Victims Unit (M)
11.20 Blankety Blanks (PG)
11.50 Happy Days
12.45 Diagnosis Murder (PG)
1.30 The Nanny CC
1.55 The Incredible Hulk (PG)
2.45 The Brady Bunch
3.10 Ned And Stacey (PG)
3.35 Married... With Children (PG)
4.00 Bonanza
4.45 The A-Team (PG)
5.35 Hogan's Heroes

103 UK•TV

+2 Timeshift 156
6.00 Parkinson (PG)
7.00 The Bill (PG)
7.30 Minder (M)
8.30 First Dance (PG)
9.00 I Want My Mummy (PG)
9.30 Parkinson (PG)
10.30 Trisha (PG)
11.30 Family Affairs (PG)
12.00 Coronation Street (PG)
12.30 Emmerdale (PG)
1.00 EastEnders (PG)
1.30 New Tricks (PG)
3.15 The Bill (PG)
4.10 The Weakest Link (PG)
5.00 Eggheads (PG)
5.30 Family Affairs (PG)
6.00 Coronation Street (PG)
6.30 Emmerdale (PG)
7.00 EastEnders (PG)
7.30 My Hero (PG)
8.00 Absolutely Fabulous Huntin' Shootin' Fishing'. Eddy is handling the PR for Prince Charles's organic Duchy flower-essence oaten cheese biscuits. (M)
8.30 Extras (M)
9.00 Nighty Night (MA 15+)
9.30 The Robinsons (M)
10.00 My Life In Film (M)
10.30 Red Dwarf (M)
11.00 Men Behaving Badly (M)
11.30 EastEnders (PG)
12.00 Coronation Street (PG)
12.30 Emmerdale (PG)
1.00 Family Affairs (PG)
1.30 The Bill (PG)
2.30 Minder (M)
3.30 Benny Hill (PG)
4.30 Lily Savage's Blankety Blank (PG)
5.00 The Robinsons (M)
5.30 My Life In Film (M)

105 ARENA

+2 Timeshift 154
6.00 Third Watch (cont.) (M amv)
6.30 Queer Eye (PG)
7.30 The Ellen DeGeneres Show (PG)
8.20 Maury Povich (M)
9.10 The Tyra Banks Show (PG)
10.00 Gilmore Girls (PG)
11.00 Will & Grace (PG) CC
11.30 The Drew Carey Show (PG) CC
12.00 ER (M m)
1.00 Split Ends (M)
2.00 Maury Povich (M)
2.50 The Tyra Banks Show (PG)
3.40 The Ellen DeGeneres Show (PG)
4.30 Malcolm In The Middle (PG)
5.00 Queer Eye For The Straight Guy (PG)
6.00 Gilmore Girls (PG)
7.00 Friends (PG)
7.30 The Agency (M aln)
8.00 Breaking Up With Shannen Doherty (M)
8.25 Xclusive – Entertainment News (PG)
8.30 Malcolm In The Middle New Season. (PG)
9.00 Will & Grace (PG) CC
9.30 The Drew Carey Show (PG) CC
10.00 Friends (PG)
10.30 The Ellen DeGeneres Show Via satellite. (PG)
11.15 Third Watch (M amv)
12.00 ER (M adm)
1.00 West Wing (PG)
2.00 Queer Eye For The Straight Guy (PG)
3.00 Crossing Over With John Edward (PG)
3.50 Maury Povich (M)
4.40 The Tyra Banks Show (PG)
5.30 Third Watch (M amv)

106 THE LIFESTYLE CHANNEL

+2 Timeshift 157
6.00 Better Homes & Gardens
7.00 The City Gardener
7.30 Hot Auctions
8.00 Ready Steady Cook CC
9.00 Huey's Cooking Adventures
9.30 Auction Squad
10.30 Better Homes & Gardens
11.30 Teen Angels (M)
12.30 The Town That's Looking For Love
1.30 American Antiques Roadshow
2.30 Return To Tuscany (PG)
3.00 Changing Rooms
3.30 Ground Force America
4.00 Better Homes & Gardens
4.45 Ready Steady Cook CC
5.30 Huey's Cooking Adventures
6.00 The City Gardener
6.30 Hot Auctions
7.00 Return To Tuscany (PG)
7.30 This Old House
8.00 The Real Hustle
8.30 5th Gear
9.00 Neil Perry: High Steaks
9.30 Bargain Hunt
10.15 Antiques Roadshow
11.00 The Hotel Inspector (M)
12.00 This Old House
12.30 The Real Hustle
1.00 5th Gear
1.30 Neil Perry: High Steaks
2.00 The City Gardener
2.30 Hot Auctions
3.00 Ready Steady Cook CC
4.00 The Hotel Inspector (M)
5.00 Antiques Roadshow

108 FOX8

+2 Timeshift 150
6.00 Alpha Teens On Machines (PG)
6.30 Toonsylvania
7.00 King Of The Hill (PG) CC
7.25 The Simpsons CC
7.50 Futurama (PG) CC
8.15 Family Guy
8.40 The Simpsons CC
9.05 World's Wildest Police Videos (M)
10.00 Maximum Exposure (M)
11.00 Lost (M) CC
12.00 North Shore (M)
1.00 Las Vegas (M) CC
2.00 Family Guy (M)
2.25 American Dad! (M) CC
2.45 Cheaters (M)
3.30 The Jerry Springer Show (M)
4.30 America's Next Top Model (M)
5.30 King Of The Hill (PG) CC
5.55 The Simpsons CC
6.20 Futurama (PG) CC
6.45 Family Guy
7.10 The Simpsons Lisa The Vegetarian. CC
7.35 The King Of Queens (PG)
8.00 Listen Up Series One.
8.30 On The Lot: Audtion Show 2
9.30 Las Vegas (M) CC
10.20 The Shield Series Final. (M) CC
11.15 World's Wildest Police Videos (M)
12.00 The Jerry Springer Show (M)
1.00 The Collector (M)
1.45 Jeremiah (M)
2.45 High Incident (M)
3.30 Ripley's Believe It Or Not (PG)
4.15 Amazing Race (M)
5.00 Life With Bonnie (PG)
5.30 Quintuplets (PG)

112 FOX CLASSICS

+2 Timeshift 152
6.00 Hey Dad..!
6.30 Caroline In The City (PG)
7.00 Green Acres
7.30 Home Improvement
8.00 Everybody Loves Raymond (PG)
8.30 M*A*S*H (PG) CC
9.00 Little House On The Prairie
10.00 The Waltons
11.00 Gunsmoke (PG) (B&W)
12.00 Kingswood Country (PG)
12.30 Mother And Son (PG)
1.00 Green Acres
1.30 The Honeymooners (B&W)
2.00 The Golden Girls (PG)
2.30 Spin City (PG)
3.00 Evening Shade (PG)
3.30 3rd Rock From The Sun (PG)
4.00 Hey Dad..!
4.30 Kingswood Country (PG)
5.00 Mother And Son (PG)
5.30 The Golden Girls (PG)
6.00 Home Improvement
6.30 M*A*S*H (PG) CC
7.30 3rd Rock From The Sun (PG)
8.00 Everybody Loves Raymond (PG)
8.30 ...And Justice For All (1979) Drama. Al Pacino. (M)
10.30 The Misfits (1961) Drama. Clark Gable. (PG) (B&W)
12.30 The Barbarian And The Geisha (1958) Action. John Wayne.
2.15 The Twilight Zone (PG)
2.40 Jake And The Fatman (PG)
3.35 Baywatch (PG)
4.30 Gunsmoke (PG) (B&W)
5.30 Mister Ed

113 comedy

+2 Timeshift 153
6.00 Comedy Inc. (cont.)
6.30 Comedy Central (M)
7.00 Full Frontal (M)
8.00 The World Stands Up (M)
8.30 Kenny Vs. Spenny (M)
9.00 America's Funniest (PG)
9.30 Reno 911! (M)
10.00 Whose Line Is It Anyway? (PG)
11.00 Scrubs (PG)
11.30 Broken News (PG)
12.00 Comedy Central (M)
12.30 The Tonight Show With Jay Leno (M)
1.15 Late Night With Conan O'Brien (M)
2.00 Saturday Night Live (PG)
3.00 Reno 911! (M)
3.30 America's Funniest Home Videos (PG)
4.00 Scrubs (PG)
4.30 Comedy Inc. (M)
5.30 Balls Of Steel (M)
6.00 South Park (M) CC
7.00 Whose Line Is It Anyway? (PG)
8.00 Scrubs (PG)
8.30 Funny Girls (M)
9.30 The Daily Show With Jon Stewart (M)
10.00 The Colbert Report (M)
10.30 Stand Up Australia
11.00 Jay Leno (M)
11.45 Conan O'Brien (M)
12.30 Tough Crowd With Colin Quinn (M)
1.00 The Man Show (MA 15+)
1.30 Kenny Vs. Spenny (M)
2.00 Premium Blend (M)
2.30 Jay Leno (M)
3.30 Conan O'Brien (M)
4.30 Saturday Night Live (PG)
5.30 Comedy Inc. (M)

114 W.

+2 Timeshift 155
6.00 Dr. Phil (cont.)
6.30 Oprah (PG)
7.15 Ricki Lake (PG)
8.00 Montel (PG)
8.45 Judging Amy (PG)
9.30 Crossing Jordan (M)
10.20 Law & Order (M)
11.10 The Practice (M)
12.00 The Young And The Restless New Episode. (PG)
12.50 Sex And The City (MA 15+ las) CC
1.30 The View (PG)
2.15 Touched By An Angel (PG)
3.05 Montel Teens Sexually Assaulted: The Aftermath. New Episode. (PG)
3.50 Dr. Phil A Family Affair. (Pt 1) (PG)
4.40 Oprah Melissa Etheridge's Fight For Her Life. (PG)
5.30 Judge Judy New Episode. (PG)
6.15 Jeopardy! New Episode.
6.40 The Young And The Restless (PG)
7.30 Sex And The City Secret Sex/ The Monogamists. (MA 15+ las) CC
8.40 Double Law & Order The Serpent's Tooth/ The Troubles. (M)
10.20 Crossing Jordan Jordan finds herself buried deep in the manhunt for a serial killer. (M)
11.10 Missing (PG)
12.00 The View (PG)
12.45 Double Law & Order (M)
2.25 Missing (PG)
3.10 Judging Amy (PG)
3.55 Fashion House (PG)
4.40 Strong Medicine (M)
5.25 Judge Judy (PG)
5.45 Dr. Phil (PG)

115 bio. THE BIOGRAPHY CHANNEL

6.00 Psychic Detectives (M)
6.30 ET Weekend Edition (PG)
7.15 Inside Edition (PG)
7.35 David Letterman (PG)
8.30 Di's Guys (PG)
9.30 The Insider Weekend (PG) Notorious
10.00 A Scandal In Hunt Country (PG)
11.00 Psychic Detectives (M)
11.30 The Dog Whisperer
12.00 ET Weekend Edition (PG)
12.45 David Letterman (PG)
1.30 Bob Dylan: The American Troubador (PG)
3.00 Planet Rock Profiles (M)
3.30 Di's Guys (PG)
4.30 Jayne Mansfield (PG)
5.30 The Dog Whisperer New Episode.
6.30 ET (PG)
6.50 Inside Edition (PG)
7.10 The Insider (PG)
7.30 Maggie... At Home With (PG)
8.30 Bobby Flay He knew at a tender age that he had a knack for making food taste vibrant and wasted no time delving into a culinary career. (PG)
9.30 Intervention New Episode. (MA 15+)
10.30 The Dog Whisperer
11.30 ET (PG)
11.50 Inside Edition (PG)
12.10 The Insider (PG)
12.30 Intervention (MA 15+)
1.30 Jamie Oliver (PG)
2.30 The Insider (PG)
3.00 The Dog Whisperer
3.45 Bobby Flay (PG)
4.30 Linda Blair (PG)
5.30 Jayne Mansfield (PG)

CC CLOSED CAPTIONED · LINKED SERIES START · PREMIERE PROGRAMS APPEAR IN RED · +2 TIMESHIFT CHANNEL OPTION – PROGRAMS ARE AIRED TWO HOURS AFTER LISTING

WANT SPORTS NEWS NOW?
Get the latest sports news insantly, 24 hours a day with FOX SPORTS Active.
See page 219 for details
help

Hallmark Channel 116

6.00 Journey Of The Heart (cont.)
6.30 Black Fox: Good Men And Bad (1995) Western. Christopher Reeve. (M)
8.00 Blue Heelers (PG)
9.00 Water Rats (PG)
10.00 Rosemary & Thyme (M) CC
12.00 Black Fox: Good Men And Bad (1995) Western. Christopher Reeve. (M)
1.45 Follow The River (1995) Drama. Ellen Burstyn. (PG)
3.30 A Country Practice (PG)
5.30 Water Rats (PG)
6.30 McLeod's Daughters (PG) CC
7.30 All Saints (M)
Monday Movie
8.30 Falling In Love With The Girl Next Door (2006) Comedy. Patty Duke. When childhood friends Theresa and Mark meet years later, fall in love, and decide to marry, it's a dream come true. (PG)
10.15 Getting Out (1993) Drama. Rebecca DeMornay. A young Georgia parolee defies both her mother and the child welfare system in a desperate attempt to gain custody of the son she bore while in jail. (M)
12.00 Blue Heelers (PG)
1.00 The Magical Legend Of The Leprechauns (1999) Fantasy. (Pt 2) (PG)
3.00 A Country Practice (PG)
5.00 Pronto (1997) Action. (M)

Lifestyle Food 117

6.00 Return To Jamie's Kitchen (M)
7.00 Jamie Oliver – Happy Days Live!
* Pizza.
* Cook In A Bag.
* Cheesecake And Chicken.
* Pasta And Curry.
9.00 Kitchen Showdown
10.00 Urban Chef (PG)
10.30 Just In Africa
11.00 Market Kitchen
12.00 Kylie Kwong: Simply Magic
12.30 Floyd
1.00 French Leave (PG)
1.30 Michael Chiarello's Napa
2.00 Rick Stein's Seafood Odyssey CC
2.30 Simply Ming
3.00 Huey
3.30 Food Fight
4.00 Good Chef Bad Chef (PG)
4.30 Heaven's Kitchen Cookbook
5.00 Oliver's Twist
5.30 Chef At Home
6.00 River Cottage
6.30 Market Kitchen
7.30 Masterchef Goes Large
8.00 Heat In The Kitchen (M)
8.30 bills food
9.00 Cooking It
9.30 Cheese Slices
10.00 Cooked
10.30 Party Starters
11.30 Melting Pot
12.00 Kylie Kwong: Simply Magic
12.30 Floyd
1.00 French Leave (PG)
1.30 Cook Like A Chef
2.00 Rick Stein's Seafood Odyssey CC
2.30 Simply Ming
3.00 Huey
3.30 Food Fight
4.00 Good Chef Bad Chef (PG)
4.30 Heaven's Kitchen Cookbook
5.00 Oliver's Twist
5.30 Chef At Home

How To Channel 118

6.00 Weekend Warriors
6.30 Radio Control Hobbies
7.00 Escape To The Country CC
8.00 Changing Rooms
8.30 Uncommon Threads
9.00 That's Clever!
9.30 Simply Quilts
10.00 Martha CC
11.00 Craft Lab
11.30 Cash In The Attic CC
12.00 The Great Adventure
12.30 Restaurant Makeover
1.30 A Life Coach Less Ordinary
2.00 Takeover My Makeover
2.30 Designers' Challenge
3.00 Uncommon Threads
3.30 That's Clever!
4.00 Martha CC
5.00 Simply Quilts
5.30 Craft Lab
6.00 Real Renos Jim Comes Undone.
6.30 The Lab With Leo Laporte How To Do It
7.30 Digital Home Movie
8.00 Embellish This! This And That.
8.30 Pet Keeping With Marc Morrone Juniors And Pets.
9.00 Get Framed
9.30 Workin' On The Railroad
10.00 Rock Solid
10.30 60 Minute Makeover
11.30 The Lab With Leo Laporte
12.30 Martha CC
1.30 Simply Quilts
2.00 Craft Lab
2.30 Real Renos
3.00 Digital Home Movie
3.30 Embellish This!
4.00 Pet Keeping With Marc Morrone
4.30 Get Framed
5.00 Workin' On The Railroad
5.30 Rock Solid

E! 121

6.00 The E! True Hollywood Story *Friends.* (PG)
7.55 E! Entertainment Specials (PG)
9.15 E! News Weekend (PG)
10.10 The E! True Hollywood Story Michael J Fox. (PG)
12.00 Allure Backstage: 10 Hottest Beauty Trends 1 (PG)
12.30 The Soup (PG)
1.00 E! News Weekend (PG)
1.55 101 Sexiest Celebrity Bodies (M)
5.35 Paradise City All In. (PG)
6.00 House Of Carters Everybody Hates Carter. (MA 15+)
6.30 The Soup (PG)
7.00 High Maintenance 90210 Ready To Crumble. (MA 15+)
7.30 E! News Weekend (PG)
8.30 The E! True Hollywood Story Britney And Kevin. (PG)
9.30 Extreme Hollywood Plastic Surgery. (MA 15+)
10.30 Boulevard Of Broken Dreams James Frey/Christine Chubbuck. (MA 15+)
11.00 Naked Wild On Decadent Destinations. (MA 15+)
11.30 Dr. 90210 (MA 15+)
12.30 Sexiest (MA 15+)
1.25 The E! True Hollywood Story (PG)
2.20 E! Entertainment Specials (PG)
4.10 101 Most Shocking Moments In Entertainment P(PG)
5.05 101 Incredible Celebrity Slimdowns (PG)

Ovation 125

6.00 The Magic Flute
9.00 Leo Schofield in conversation...
9.30 Pavarotti In Hyde Park
11.30 SBS Youth Orchestra
12.00 The Magic Flute
3.00 Leo Schofield in conversation...
3.30 Pavarotti In Hyde Park
5.30 SBS Youth Orchestra
6.00 The Big Night In With John Foreman
7.00 Classical Destinations St Petersburg. (Final) Our last tour features the music of composers Shostakovich and Tchaikovsky. New Episode.
Legends
7.30 Phil Collins: Live And Loose In Paris This spectacular show features all of his greatest hits.
8.30 The Who: Live At The Isle Of Wight Hundreds of thousands of fans witnessed The Who live at the third Isle of Wight Festival in 1970.
9.30 Tina Turner: Live In Rio Tina delivers 13 tracks in her own inimitable and explosive style.
11.00 The Scene Classic Talking Books
11.30 Talking Books
12.00 The Big Night In With John Foreman
1.00 Classical Destinations
1.30 Phil Collins: Live And Loose In Paris
2.30 The Who: Live At The Isle Of Wight
3.30 Tina Turner: Live In Rio
5.00 The Scene
5.30 Talking Books

Sci Fi 132

6.00 Captain Scarlet
6.30 The Dead Zone (M)
7.30 Sightings (PG)
8.00 Odyssey 5 (M)
9.00 Quantum Leap (PG)
10.00 Sliders (PG)
11.00 The Dead Zone (M)
12.00 Star Trek: The Next Generation (PG)
1.00 Buffy The Vampire Slayer (M)
2.00 The X-Files (M)
3.00 Sightings (PG)
3.30 Quantum Leap (PG)
4.30 Sliders (PG)
5.30 Buffy The Vampire Slayer (M)
6.30 Star Trek: The Next Generation (PG)
7.30 The X-Files Ascension. (Pt 2) A crazed man attacks and kidnaps Scully. Mulder rushes to her rescue but it is too late. (M)
8.30 The Sentinel Dead Drop. (M)
9.30 Sea of Souls Carol Fleming begins to fear that her newly found sister is trying to take over her life. (PG)
10.30 Lexx (MA 15+)
11.20 Star Trek: The Next Generation Schisms. Members of the crew are secretly abducted from the *Enterprise* to be used in bizarre experiments. (PG)
12.10 Odyssey 5 (M)
1.00 Buffy The Vampire Slayer (M)
1.50 The Sentinel (M)
2.40 Sea of Souls (PG)
3.30 Lexx (MA 15+)
4.20 The X-Files (M)
5.10 Sliders (PG)

Showtime 401

6.00 Saving Face (cont.)
7.00 Wild Things 3 (2004) Thriller. (MA 15+ sv) CC
8.30 14 Hours (2005) Drama. (PG) CC
10.00 Basic Instinct 2 (2006) Crime. (MA 15+ lsv) CC
12.00 Unleashed (2005) Action. (MA 15+ v) CC
1.45 King Kong (2005) Adventure. (M v) CC
4.50 When A Stranger Calls (2006) Thriller. (M va) CC
6.20 Tristan And Isolde (2006) Romantic Drama. James Franco. A loyal English knight falls in love with a beautiful Irish princess, but they are forced to suppress their emotions for the sake of peace and for the future of England. (M av) CC
8.30 Thief (Pt 2) (2006) Crime. Andre Braugher. Tensions boil over when a vital piece of information for the new heist is missing. (M lsv) CC
10.00 These Girls (2005) Comedy Drama. David Boreanaz. In this coming-of-age tale, three friends seduce an older married man and decide to share him. (MA 15+ s) CC
11.35 Heights (2004) Drama. (M lsva) CC
1.15 The Beautiful Country (2004) Drama (M avdl)
3.20 The Edukators (2004) Drama (M ldsv) F/P.
5.35 Riding Giants (2004) Documentary. (M l) F/P. CC

Showtime 2 402

6.00 The Net 2.0 (cont.)
7.20 Saving Face (2004) Romantic Comedy. (M ls)
9.00 Wild Things 3 (2004) Thriller. (MA 15+ sv) CC
10.30 14 Hours (2005) Drama. JoBeth Williams. (PG) CC
12.00 Basic Instinct 2 (2006) Crime. Sharon Stone. (MA 15+ lsv) CC
2.00 Unleashed (2005) Action. (MA 15+ v) CC
3.45 King Kong (2005) Adventure. Naomi Watts. (M v) CC
6.50 When A Stranger Calls (2006) Thriller. Camilla Belle. In this remake of a classic, Jill Johnson's quiet night of babysitting turns into a nerve-shattering nightmare of suspense, horror and dread. (M va) CC
8.20 Tristan And Isolde (2006) Romantic Drama. James Franco, Sophia Myles. A loyal English knight falls in love with a beautiful Irish princess, but they are forced to suppress their emotions for the sake of peace and for the future of England. (M av) CC
10.30 Thief (Pt 2) (2006) Crime. (M lsv) CC
12.00 These Girls (2005) Comedy Drama. (MA 15+ s) CC
1.35 Heights (2004) Drama. (M lsva) CC
3.15 The Beautiful Country (2004) Drama. (M avdl)
5.20 The Edukators (2004) Drama. (M ldsv) F/P.

Showtime Greats 404

6.00 Grace Quigley (cont.)
6.25 Knights (1993) Sci-Fi. Kris Kristofferson. (M v) CC
7.55 Bend It Like Beckham (2002) Comedy. Parminder Nagra. (PG) CC
9.50 Elizabeth (1998) Drama. Cate Blanchett. (MA 15+ s) F/P. CC
12.00 The Deer Hunter (1978) Drama. Robert De Niro. (MA 15+ va) F/P. CC
3.00 Field Of Dreams (1989) Fantasy. Kevin Costner. (PG) CC
4.45 Varsity Blues (1999) Comedy. James Van Der Beek. (M la) CC
6.30 Patriot Games (1992) Thriller. Harrison Ford. (M v) CC
8.30 The Godfather (1972) Drama. Marlon Brando. The original gangster epic about a Mafia family's costly rise to power. (M v) CC
11.25 The Punisher (1989) Action. Dolph Lundgren. In an adaptation of the Marvel comic, the Punisher is a police officer who wages war on crime as a vigilante assassin after his family is murdered. (MA 15+ v) CC
12.55 Rapid Fire (1992) Action. (M vl) F/P
2.30 The Ladies Man (2000) Comedy. (MA 15+ a) CC
3.55 Dead Man On Campus (1998) Comedy. (M ld) CC
5.30 My Brilliant Career (1979) Romantic Drama.

MON 28

PROGRAMS LISTED IN EASTERN STANDARD TIME. SA VIEWERS SUBTRACT 30 MINUTES AND WA VIEWERS 2 HOURS FROM ALL PROGRAM TIMES

masterchef goes large
new series
australian premiere 7.30 tonight
LIFESTYLE FOOD
digital 117

MONDAY MAY 28

MOVIE ONE 411

+2 Timeshift 412
6.00 Walkout (cont.)
6.05 Anything But Love (2002) Romance. (PG) F/P.
7.50 Avenger (2006) Thriller. (M av)
9.25 Brokeback Mountain (2005) Drama. (M slv) CC
11.40 Undertow (2004) Drama. Josh Lucas. (MA 15+ v)
1.30 Firewall (2006) Crime. Harrison Ford. (M vl) CC
3.15 An Unfinished Life (2005) Drama. (M al)
5.05 A Love Song For Bobby Long (2004) Drama. John Travolta. (M sl)
7.05 Supercross (2005) Action. Aaron Carter. *Supercross* puts you in the rider's seat to witness firsthand every bone-shattering bump that sends racers into orbit. And with Trip and KC at the wheels, be ready for pure adrenaline. (PG)
8.30 Be Cool (2005) Comedy. John Travolta. Chili Palmer is back, but this time he has abandoned the fickle movie industry and veered into the music business. (M vl)
10.30 Fascination (2004) Thriller. Adam Garcia. After his father's mysterious death, Scott is mortified. And when his Mum returns home with a handsome man who she is to marry, something is definately wrong. (MA 15+ s)
12.20 These Foolish Things (2006) Drama. Anjelica Huston. (TBC)
2.10 The Edge Of The World (2005) Drama. Lee Martin. (MA 15+ vd)
3.45 Four Minutes (2005) Drama. (PG)
5.15 Avenger (2006) Thriller. (M av)

MOVIE EXTRA 413

6.00 Storefront Hitchcock (1998) Documentary. (TBC)
7.15 Undertow (1996) Action. (M vls)
8.45 The Hairy Bird (1998) Comedy. (M sa)
10.30 Children Of The Revolution (1996) Comedy. Rachel Griffiths. (M sl)
12.15 Croupier (1998) Crime. Clive Owen. (M slv)
2.00 The Wedding Singer (1998) Comedy. Adam Sandler. (M ls) F/P.
3.45 Storefront Hitchcock (1998) Documentary. Robyn Hitchcock. (TBC)
5.00 Welcome To The Dollhouse (1995) Comedy. Heather Matarazzo. (M la) CC
6.30 Life Is Beautiful (1997) Drama. Roberto Benigni directs and stars in this Academy Award-winning movie with an unforgettable fable that proves love, family and imagination definitely conquer all. (M a)
8.30 Rounders (1998) Drama. Matt Damon. A reformed gambler finds himself fighting against temptation when his card sharp friend is released from prison and drags him back to the tables. (MA 15+ l)
10.30 The Innocent (1993) Drama. Anthony Hopkins. (M lsv)
12.30 The Funeral (1996) Crime. (MA 15+ vsa)
2.15 The Door In The Floor (2004) Drama. Jeff Bridges. (MA 15+ sa) CC
4.15 Mafia! (1998) Comedy. Lloyd Bridges. (M sl)
5.45 Welcome To The Dollhouse (1995) Comedy. (M la) CC

MOVIE GREATS 415

6.00 Big Red (cont.)
6.15 A Tale Of Two Cities (1958) Drama. Dirk Bogarde. (PG) (B&W)
8.15 Newsies (1992) Family. Christian Bale. (PG)
10.15 Skin Game (1971) Comedy. James Garner. (PG) F/P.
12.00 Sibling Rivalry (1990) Comedy. Kirstie Alley. (PG)
1.30 Stanley & Iris (1990) Romance. Robert De Niro. (M l)
3.15 One Good Cop (1990) Action. Michael Keaton. (M lv) CC
5.05 The Mackintosh Man (1973) Thriller. Paul Newman. (M v)
6.45 Morning Departure (1950) Drama. John Mills. When a submarine sinks to the ocean floor, the crew desperately hopes they will be rescued before they run out of air. (PG) (B&W)
8.30 Splendor In The Grass (1961) Drama. Natalie Wood and Warren Beatty steam up the screen as a pair of teenage lovers who are forbidden to be together. Said to have featured the first french kiss shown on the big screen. (M a)
10.35 Women In Love (1969) Drama. Alan Bates. Explores the relationships, personalities and philosophies of two men and women of high society in the early 1900s. (M sn)
12.45 Revolution (1985) Action. Al Pacino. (PG) F/P.
2.50 Dead Calm (1989) Thriller. Nicole Kidman. (M sva) CC
4.25 The Wrong Man (1956) Drama. Henry Fonda. (PG) (B&W) F/P.

TCM 417

6.00 The Human Comedy (cont.)
Mummies Dearest
6.35 All Mine To Give (1957) Drama. Cameron Mitchell, Glynis Johns. CC
8.20 Shine On, Harvest Moon (1944) Musical. Dennis Morgan. (B&W) CC
10.20 Yankee Doodle Dandy (1942) Musical. James Cagney. (B&W) CC
Mummies Dearest
12.30 The Human Comedy (1943) Family. Mickey Rooney. (PG) (B&W) CC
2.35 All Mine To Give (1957) Drama. Cameron Mitchell, Glynis Johns. CC
4.20 Yankee Doodle Dandy (1942) Musical. James Cagney, Joan Leslie. (B&W) CC
6.30 Shine On, Harvest Moon (1944) Musical. Dennis Morgan, Ann Sheridan. A song-filled look behind the scenes of vaudeville, based on the lives of Nora Bayes and Jack Norworth. (B&W) CC
Star Birthday Carroll Baker
8.30 Bridge To The Sun (1961) Drama. James Shigeta, Carroll Baker. A Southern girl, married to a Japanese diplomat, moves to Japan at the outbreak of WWII. (PG) (B&W)
10.30 How The West Was Won (1962) Western. Spencer Tracy, Karl Malden. CC
1.10 The Man I Love (1946) Drama. Robert Alda. (B&W) CC
2.50 Manhattan Melodrama (1934) Crime. Clark Gable, Myrna Loy. (B&W) CC
4.30 Bridge To The Sun (1961) Drama. James Shigeta. (PG) (B&W)

WORLD MOVIES channel 419

6.00 36 Quai Des Orfevres (cont.)
6.10 The Spectator (2004, Italy) Psychological Drama. (TBC)
7.50 Unconscious (2004, Spain in Spanish, German) Comedy. (M ans)
9.40 The Last Waltz (1978, USA) Documentary. (M l)
11.35 36 Quai Des Orfevres (2004, France) Action. (TBC)
1.25 Infernal Affairs 2 (2003, Hong Kong in Cantonese) Crime Thriller. (MA 15+ v)
3.25 Me And My Sister (2004, France) Comedy Drama. (M als)
5.00 The Spectator (2004, Italy) Psychological Drama. (TBC)
6.40 Unconscious (2004, Spain in Spanish, German) Comedy. Feisty Freudian fun in this witty, good-looking farce about the early years of psychoanalysis in 1913 Barcelona. (M ans)
From The Vault
8.30 The Magic Blade (1976, Hong Kong in Mandarin) Sword Play. Two rival swordsmen must unite against a villainous enemy who is after the same treasure they seek. (TBC)
10.05 Project A (1983, Hong Kong in Cantonese) Action. (PG)
11.50 20 Centimetres (2005, Spain in Spanish, French, English) Comedy. the chop. (R 18+ ans)
1.45 Me And My Sister (2004, France) Comedy Drama. (M als)
3.20 The Magic Blade (1976, Hong Kong in Mandarin) Sword Play. (TBC)
4.55 The Last Mitterrand (2005, France) Drama. (PG)

FOX1 SPORTS 501

6.00 Golf US PGA Tour. (cont.)
8.00 Golf Euro PGA Tour. BMW PGA Championship. Final Round.
10.00 Ice Hockey NHL. Deciding Championship Games. TBA v TBA.
12.00 Cricket International Test Match. England v West Indies. 2nd Test. Day 3 Highlights.
3.30 Golf USLPGA Tour. Corning Classic. Final Round.
5.30 Sailing Louis Vuitton Cup. Highlights.
6.30 General The Back Page.
7.30 AFL The Winners.
8.30 AFL On The Couch. **LIVE**
9.30 Cricket International Test Match. England v West Indies. 2nd Test. Day 4. **LIVE**
3.00 Gymnastics European Championships – Artistic. Women. Amsterdam. (Pt 2)
5.00 Watersport Watersports World.

FOX2 SPORTS 502

6.00 Tennis 2007 French Open. (cont.)
7.00 Tennis 2007 French Open. **LIVE**
3.00 Tennis 2007 French Open. Highlights/Replays.

FOX3 SPORTS 503

6.00 Motorsport NASCAR. (cont.)
7.00 Motorsport NASCAR. Coca-Cola 600. **LIVE**
12.00 Rugby League NRL. TBA v TBA.
1.30 Rugby League NRL. TBA v TBA.
3.00 Rugby League NRL. TBA v TBA.
4.30 Rugby League NRL. TBA v TBA.
6.00 Rugby League Monday Night Football Pre-Game Show. **LIVE**
7.00 Rugby League NRL. TBA v TBA. **LIVE**
9.00 Rugby League Monday Night Football Post-Game Show. **LIVE**
9.30 General The Back Page.
10.30 Marathon The Great Run.
11.00 Football CC Championship. Final. TBA v TBA. **LIVE**
2.30 General Great Sporting Duels.
3.30 Marathon The Great Run.
4.00 Motorsport Motorsport Special. Great Drivers.

MON 28

CC CLOSED CAPTIONED · LINKED SERIES START · PREMIERE PROGRAMS APPEAR IN RED · +2 TIMESHIFT CHANNEL OPTION – PROGRAMS ARE AIRED TWO HOURS AFTER LISTING

"I CAN'T GET A FOXTEL SIGNAL"

TOP TIP: Unplug the FOXTEL Set Top Unit power cord for 30 seconds and plug back in. Wait 1 minute before pressing the FOXTEL button on the remote control.

help

ESPN (508)

6.00 Motorsport Indianapolis 500. (cont.)
6.30 General XBS.
7.00 Football International Beach Soccer.
8.00 SportsCenter LIVE
9.00 Baseball Baseball Tonight. **LIVE**
10.00 Baseball ESPN's Sunday Night Baseball. Cleveland Indians v Detroit Tigers. **LIVE**
1.00 Football German DFB Cup. Final.
3.00 Motorsport Drive To The New York Auto Show.
4.00 Football Spanish Primera Division. Round 37.
6.00 SportsCenter
7.30 Football Spanish Primera Division.
9.30 Football ESPNsoccernet's Press Pass. **LIVE**
10.00 Motorsport Indianapolis 500.

1.30 SportsCenter
3.00 Baseball ESPN's Sunday Night Baseball. Cleveland Indians v Detroit Tigers.

FUEL TV (516)

6.00 X-Terrain
6.30 Project Detention
7.00 X-Play
7.30 The Captain & Casey Show
8.00 Firsthand
8.30 The Daily Habit
9.00 X-Play
9.30 10 Count
10.00 Aqua Action
10.30 X Sport
11.00 Ride Guide Bike
11.30 RAD The Groms Tour America
12.00 New Pollution
12.30 10 Count
1.00 Sacre Bleu
1.30 The Daily Habit
2.00 49 Degrees
3.00 X Sport
3.30 Project Detention
4.00 Ride Guide Bike
4.30 RAD The Groms Tour America
5.00 New Pollution
5.30 X-Play
6.00 Sacre Bleu
6.30 The Daily Habit
7.00 Firsthand Get to know your favourite freestyle sports athletes more than you ever thought possible. This in-depth show dedicates a whole half-hour to really get to know each of the most interesting competitors out there.
7.30 LG Action Sports Champs 2006
8.30 ASP World Tour The world's best surfers compete for the World Championship crown.
9.30 Dew Action Sports Tour 2006
10.30 49 Degrees
11.30 The Daily Habit
12.00 Firsthand
12.30 XSNZ
1.00 Weekly Update
1.30 Sacred Ride
2.00 GKA
2.30 X Sport
3.00 Freeze Sports
3.30 Aqua Action
4.00 Ride Guide Bike
4.30 Action Sports
5.00 High Octane
5.30 Skier's World

NAT GEO ADVENTURE (517)

6.00 Mantracker
6.30 Chasing Che
7.00 Great Adventure People
8.00 Amazing Adventures Of A Nobody
8.30 Ultimate Playground
9.00 Rough Trades
9.30 Chasing Che
10.00 Great Adventure People
11.00 Amazing Adventures Of A Nobody
11.30 Ultimate Playground
12.00 Rough Trades
12.30 Chasing Che
1.00 Great Adventure People
2.00 Amazing Adventures Of A Nobody
2.30 Ultimate Playground
3.00 Rough Trades
3.30 Chasing Che
4.00 Great Adventure People
5.00 Amazing Adventures Of A Nobody
5.30 Ultimate Playground
6.00 Rough Trades
6.30 Chasing Che
7.00 Great Adventure People
8.00 Amazing Adventures Of A Nobody
8.30 Ultimate Playground Laird attends the National Hotrod Association events held at Beech Bend Raceway Park.
9.00 Rough Trades
9.30 Chasing Che
10.00 Great Adventure People
11.00 Amazing Adventures Of A Nobody
11.30 Ultimate Playground
12.00 Rough Trades
12.30 Chasing Che
1.00 Great Adventure People
2.00 Amazing Adventures Of A Nobody
2.30 Ultimate Playground
3.00 Rough Trades
3.30 Chasing Che
4.00 Great Adventure People
5.00 Amazing Adventures Of A Nobody
5.30 Ultimate Playground

THE HISTORY CHANNEL (608)

6.00 Roman Vice (cont.)
History Classroom
7.30 Warlords Churchill V Roosevelt. (PG)
8.30 The New Zealand Wars The Invasion Of Waikato. (PG)
9.30 Hitler: A Career (PG)
11.30 Dogfights Long Odds. (PG)
12.30 Dunkirk Evacuation. (PG)
1.30 The Assassination Of Reinhard Heydrich (M)
2.30 Roman Vice (PG)
4.30 Knights Templar (PG)
5.30 The Bielski Brothers (PG)
6.30 Great Cemeteries Of The World St. Louis And Metairie Cemetery. (PG)
7.00 Epitaph Winiata's Story/A Victim Of Justice. (PG)
7.30 Battlefield The West Wall. The definitive WWII series that analyses the key battles of the war using archive, maps and graphics and interviews to provide context. New Episode. (PG)
9.30 Gladiatrix (2005) Documentary. Tells the remarkable story of female gladiators for the first time ever from London to the frozen steps of Russia. (PG)
11.00 Action In Vietnam (PG)
11.30 World At War A New Germany. (PG)
12.30 Infamous Murders (M)
1.00 Knights Templar (PG)
2.00 The Bielski Brothers (PG)
3.00 Vanishings (PG)
3.30 Battlefield (PG)
5.30 Gladiatrix (2005) Documentary. (PG)

DISCOVERY CHANNEL (610)

6.00 True Crime Scene (cont.)
6.30 The FBI Files (M v)
7.30 American Hot Rod (PG)
9.30 Guge : The Lost Kingdom Of Tibet (PG)
10.30 Rome – Lost City Of China (PG)
11.30 Ultimate Biker Challenge (PG)
12.00 Street Tuner Challenge (PG)
12.30 Mummy Autopsy (PG)
1.30 Decoding Disaster (PG)
2.30 The FBI Files (M v)
3.30 American Chopper (PG) CC
4.30 American Hot Rod (PG)
5.30 Living With The Kombai Tribe New Episode. Mark Anstice and Olly Steeds continue their quest to live exactly like West Papua's Kombai tribe - a people whose way of life hasn't changed since the Stone Age. In this episode, Mark and Olly uncover the brutal reality of the Kombai justice system. (PG)
6.30 I Shouldn't Be Alive (PG)
7.30 Untold Stories Of The ER Crushed. In a freak accident, a stack of drywall collapses on a young boy. More than one thousand pounds of weight crushes his chest, cutting off the blood supply to his vital organs. (PG m)
9.30 Mythbusters (PG)
10.30 American Hot Rod (PG)

12.30 The FBI Files (M v)
1.30 Untold Stories Of The ER (PG m)
3.30 Mythbusters (PG)
4.30 American Hot Rod (PG)
5.30 Mean Machines (PG)

NATIONAL GEOGRAPHIC CHANNEL (612)

6.00 Outbreak Investigation Return Of The Speckled Monster. (PG)
7.00 Eruption At Pinatubo (PG)
8.00 Triumph Of Life
9.00 Megastructures
10.00 The Living Edens
11.00 Outbreak Investigation (PG)
12.00 Death Of The Sun
1.00 Birth Of The Earth
2.00 Inside: Super Carrier
3.00 Megastructures CC
4.00 Eruption At Pinatubo (PG)
5.00 Triumph Of Life The Four Billion Year War.
6.00 I Didn't Know That
6.30 Megastructures
7.30 Russia's Nuclear Sub Nightmare On August 12, 2000, Russia's Kursk submarine is taking part in military training exercises, when two explosions send her plunging to the bottom of the Barents Sea. All 118 men on board eventually perish. What could have caused such catastrophic explosions? CC
8.30 Air Crash Investigation Falling From The Sky/Helicopter Down. CC
10.30 Inside: The FBI Based out of the Billings, Montana bureau, these agents are assigned to cases in the heart of 'Indian Country'.
11.30 Russia's Nuclear Sub Nightmare CC
12.30 Air Crash Investigation CC
2.30 Inside: The FBI
3.30 Triumph Of Life
4.30 Megastructures
5.30 I Didn't Know That

ANIMAL PLANET (615)

6.00 Rhinos: Built To Last (cont.)
6.30 The Crocodile Hunter (PG)
7.30 The Planet's Funniest Animals
8.00 Wild On The Set (PG)
8.30 Animal House (PG)
9.00 OceanZoo
9.30 Animal Precinct (PG)
10.30 Wild Rescues (PG)
11.00 Monkey Business
11.30 Corwin's Quest
12.30 The Planet's Funniest Animals
1.00 Wild On The Set Tattle Tails. (PG)
1.30 The Crocodile Hunter (PG)
2.30 Austin Stevens: Most Dangerous... In Search Of The Ultimate Pit Viper. (PG)
3.30 Wild Rescues (PG)
4.00 Monkey Business
4.30 The Crocodile Hunter Steve's Greatest Crocodile Captures. (PG)
5.30 Cell Dogs Ridgeland. (PG)
6.30 The Crocodile Hunter Search For A Super Croc. (PG)
7.30 Austin Stevens: Most Dangerous... (PG)
8.30 Wild Indonesia Magical Forests. This episode enters the jungles of Borneo, Sumatra and Java, where highly endangered Asian elephants and hairy rhinos still roam. (PG)
9.30 Corwin's Quest The Camel's Hump (Extremes).
10.30 Cell Dogs (PG)
11.30 The Crocodile Hunter (PG)
12.30 Austin Stevens: Most Dangerous... (PG)
1.30 Wild Indonesia (PG)
2.30 Corwin's Quest
3.30 The Crocodile Hunter (PG)
4.30 Austin Stevens: Most Dangerous... (PG)
5.30 Cell Dogs (PG)

ci (617)

6.00 The New Detectives (cont.)
6.30 Airline (M)
7.00 Police Ten 7 (M)
7.30 Cold Case Files (M)
8.30 Dying For Meth (MA 15+)
9.30 Four Weddings And An Execution (M)
10.30 City Confidential (M)
11.30 The New Detectives (M)
12.30 Airline (M)
1.00 Police Ten 7 (M)
1.30 Cold Case Files (M)
2.30 Dying For Meth (2006) Crime. (MA 15+)
3.30 Four Weddings And An Execution (M)
4.30 Arrest & Trial (M)
5.00 Police Ten 7 (M)
5.30 City Confidential (M)
6.30 Airline New Episode. (M)
7.00 Cops New Episode. (M)
7.30 Cold Case Files Murder He Wrote/ Caught By The Past. On June 19, 1989, Exavor and Catherine Giller wrap up work at their family-owned Detroit cab company. As they approach their home in nearby Livonia, Michigan, Catherine notes the kitchen light off. New Episode. (M)
8.30 Forensic Files Bump in the Night. The crime scene was awash with blood. The victim had been brutally murdered as he slept in his own bed. New Episode. (M)
9.30 Forensic Investigators (M)
10.30 Cops (M)
11.00 Airline (M)
11.30 City Confidential (M)
12.30 Airline (M)
1.00 Cops (M)
1.30 Cold Case Files (M)
3.30 Forensic Investigators (M)
4.30 Cops (M)
5.30 City Confidential (M)

MONDAY MAY 28

638 Discovery Science

6.00 Million 2 One (PG)
6.30 Jet Stream (PG)
7.30 New Technology Of War (PG)
8.30 Paleoworld
9.30 The New Inventors
10.00 Jet Stream (PG)
11.00 New Technology Of War (PG)
12.00 Discover Magazine (PG)
1.00 Million 2 One (PG)
1.30 Pure Inventions
2.00 What's That About?
3.00 Paleoworld
4.00 The New Inventors
4.30 Discover Magazine (PG)
5.30 Pure Inventions
6.00 Million 2 One (PG)
6.30 Jet Stream (PG)
7.30 New Technology Of War Ground Forces. (PG)
Discovery Science Classics
8.30 Paleoworld Dino Sex/ Mistaken Identity.
9.30 The New Inventors Presents the latest contemporary creations from the new generation of inventors, innovators and designers. New Episode.
10.00 Jet Stream (PG)
11.00 New Technology Of War (PG)
12.00 Discover Magazine (PG)
1.00 Million 2 One (PG)
1.30 Pure Inventions
2.00 The New Inventors
3.00 Extreme Machines (PG)
4.00 The New Inventors
4.30 Discover Magazine (PG)
5.30 Escape From Experiment Island

640 home & health

6.00 Dr. Know (PG)
6.30 Aerobic Conditioning
7.00 All Star Workouts
8.00 Total Body Sculpt With Gilad
8.30 Style By Jury
9.30 The Gift (PG m)
10.30 Cover Shot
11.00 Dress Of Your Dreams
11.30 Renovate My Wardrobe
12.00 Til Debt Do Us Part (PG)
12.30 The Gift (PG m)
1.30 Mini Models
2.00 A Personal Story (PG m)
2.30 A Dating Story (PG)
3.00 Berman & Berman (PG)
3.30 House Of Babies (PG m)
4.00 Bringing Home Baby (PG)
4.30 Mum's The Word (PG)
5.00 Perfect Proposal (PG)
5.30 Fixing Dinner
6.00 Dr. Know Incredible Edibles. (PG)
6.30 Plastic Surgery: Before And After (PG m)
7.30 Dress Of Your Dreams
8.00 Renovate My Wardrobe
8.30 Style By Jury Human Stories
9.30 The Gift (PG m)
10.30 Cover Shot
11.00 Dress Of Your Dreams
11.30 Renovate My Wardrobe
12.00 Til Debt Do Us Part (PG)
12.30 The Gift (PG m)
1.30 Mini Models
2.00 A Personal Story (PG m)
2.30 A Dating Story (PG)
3.00 Berman & Berman (PG)
3.30 House Of Babies (PG m)
4.00 Bringing Home Baby (PG)
4.30 Mum's The Word (PG)
5.00 Perfect Proposal (PG)
5.30 Fixing Dinner

646 travel & living

6.00 Amazing Vacation Homes
6.30 Globe Trekker (PG)
7.30 Europe's Richest People (PG)
8.30 Disney's Great Escapes
9.30 Bizarre Foods (PG)
10.30 Thirsty Traveler (PG)
11.00 Passport To Europe With Samantha Brown
11.30 Globe Trekker (PG)
12.30 Europe's Richest People (PG)
1.30 America's Best Beach Hotels (PG)
2.30 Miami Ink (PG)
3.30 Thirsty Traveler (PG)
4.00 Cocktail Kings (PG)
4.30 Thirsty Traveler (PG)
5.00 Passport To Europe With Samantha Brown
5.30 Inside Warner Bros Movie World, Gold Coast
6.30 Globe Trekker (PG)
7.30 Miami Ink (PG)
8.30 Thirsty Traveler Iceland "Of Vikings And Vodka". (PG)
9.00 Cocktail Kings (PG)
9.30 Europe's Richest People (PG)
10.30 Planet Food
11.30 Miami Ink (PG)
12.30 Weird Travels (PG)
1.30 Thirsty Traveler (PG)
2.00 Passport To Europe With Samantha Brown
2.30 Planet Food
3.30 Sun, Sea & Bargain Spotting
4.30 Thirsty Traveler (PG)
5.00 Cocktail Kings (PG)
5.30 Europe's Richest People (PG)

701

6.00 Dora The Explorer
6.30 The Backyardigans
6.55 Cooking For Kids With Luis
7.00 LazyTown
7.30 SpongeBob
8.20 The Fairly OddParents
9.10 The Adventures Of Jimmy Neutron: Boy Genius
10.00 Rugrats All Grown Up
11.00 The Amanda Show
11.30 SpongeBob
2.00 The Adventures Of Jimmy Neutron: Boy Genius
2.50 Catscratch
3.05 Danny Phantom
3.30 The Wild Thornberrys
4.00 The Fairly OddParents
4.30 Camp Orange: The Mystery Of Spaghetti Creek Join host Maude and four teams of kids who are about to experience the ultimate outdoor adventure.
5.00 SpongeBob SquarePants New Episode.
5.30 Zoey 101
6.00 Drake & Josh
7.00 Totally Spies
7.30 The Sleepover Club
8.00 SpongeBob SquarePants
8.30 Ned's Declassified School Survival Guide
9.20 Romeo!
10.20 All That
1.20 SpongeBob
1.45 Rocko's Modern Life
2.10 Hey Arnold!
2.35 Cousin Skeeter
3.00 Brothers Garcia
3.25 Amanda Show
3.50 Tracy Beaker
4.15 Secret Agent Men
4.40 The Boy
5.05 Martin Mystery
5.30 My Life As A Teenage Robot

703 Nick Jr. Play along and learn

6.00 Wow! Wow! Wubbzy!
6.30 Dora
7.00 Wonder Pets
7.30 PicMe
8.00 Fifi And The Flowertots
8.30 LazyTown
9.00 Dora
9.30 Backyardigans
10.00 Hi-5
10.30 PicMe
10.35 Balamory
11.00 Blue's Clues
11.30 Open Sesame
12.00 Wow! Wow! Wubbzy!
12.30 The Upside Down Show
1.00 Peppa Pig
1.30 Miss Spider
2.00 Fifi And The Flowertots
2.30 Dora
3.00 The Backyardigans
3.30 Cooking For Kids With Luis
3.35 Maggie And The Ferocious Beast
4.00 LazyTown
4.30 Hi-5
5.00 Wow! Wow! Wubbzy!
5.30 Gardening For Kids
5.35 Dora
6.00 Peppa Pig
6.30 PicMe
6.40 The Upside Down Show
7.05 Blue's Clues
7.35 Balamory
8.00 Wow! Wow! Wubbzy!
8.30 Little Bill
9.00 Noddy
9.15 Billy
9.30 Miss Spider
10.00 The Backyardigans
10.30 Hi-5
11.00 Balamory
11.30 Blue's Clues
12.00 Open Sesame
12.30 Wow! Wow! Wubbzy!
1.00 Upside Down Show
1.30 Peppa Pig
2.00 Miss Spider
2.30 Fifi And The Flowertots
3.00 Little Bill
3.30 Hi-5
4.00 Wonder Pets
4.30 LazyTown
5.00 Fetch The Vet
5.15 Oswald
5.30 Backyardigans

707 Disney Channel

6.00 Disney's Lilo & Stitch: The Series CC
6.30 Recess
7.00 Kim Possible CC
7.30 The Suite Life Of Zack & Cody CC
8.00 That's So Raven CC
8.30 Phil Of The Future CC
9.00 Black Hole High
9.30 Lizzie McGuire CC
10.00 Even Stevens
10.30 That's So Raven CC
11.00 The Proud Family
11.30 Kim Possible CC
12.00 Disney's American Dragon: Jake Long CC
12.30 Fillmore!
1.00 The Weekenders
1.30 Disney's Brandy & Mr. Whiskers
2.00 Disney's Lilo & Stitch: The Series CC
2.30 Teacher's Pet
3.00 The Proud Family
3.30 Recess
4.00 Kim Possible
4.30 Wicked Science
5.00 The Suite Life Of Zack & Cody CC
5.30 That's So Raven CC
6.30 Rodgers & Hammerstein's Cinderella (1997) Musical.
8.00 The Suite Life Of Zack & Cody CC
8.30 Smart Guy (PG)
9.00 Phil Of The Future CC
9.30 That's So Raven CC
10.00 Lizzie McGuire CC
10.30 That's So Raven CC
11.00 Disney's Night Owl

709 Playhouse Disney

6.00 The Doodlebops
6.30 Rolie Polie Olie
7.00 Bob The Builder
7.30 Higglytown Heroes CC
8.00 Little Einsteins CC
8.30 JoJo's Circus CC
9.00 Mickey Mouse Clubhouse CC
9.30 Handy Manny CC
10.00 The Wiggles
10.30 Stanley CC
11.00 The Doodlebops New Episode.
11.30 Bob The Builder
12.00 Rolie Polie Olie
12.30 Madeline
1.00 JoJo's Circus CC
1.30 The Wiggles
2.00 Higglytown Heroes CC
2.30 Little Einsteins CC
3.00 Mickey Mouse Clubhouse CC
3.30 Out Of The Box
4.00 Handy Manny
4.30 Stanley CC
5.00 Mickey Mouse Clubhouse CC
5.30 Little Einsteins CC
6.00 The Wiggles
6.30 JoJo's Circus CC
7.00 The Doodlebops
7.30 Rolie Polie Olie
8.00 Bob The Builder
8.30 Higglytown Heroes CC
9.00 Little Einsteins CC
9.30 JoJo's Circus CC
10.00 Mickey Mouse Clubhouse CC
10.30 Playhouse Disney's Night Owl

713 Cartoon Network

6.00 Dragon Ball
6.30 Dragon Ball Z
7.00 Teenage Mutant Ninja Turtles: Fast Forward
7.30 Ben 10
8.00 Pokémon: Advanced Battle
8.30 Naruto
9.00 Tom & Jerry
9.30 Camp Lazlo
10.00 Foster's Home
11.00 Codename: Kids Next Door
11.30 What's New, Scooby-Doo?
12.00 Baby Looney Tunes
1.00 Hi Hi Puffy AmiYumi
1.30 The Powerpuff Girls CC
2.00 Pet Alien
2.30 Ed/Eddy CC
3.00 Squirrel Boy
3.30 Camp Lazlo
4.00 Foster's Home CC
4.30 Billy & Mandy
5.00 Ben 10 New Episode.
5.30 Codename: Kids Next Door
6.00 MÅR
6.30 Teen Titans CC
7.00 Dragon Ball Z
7.30 Billy & Mandy
8.00 Camp Lazlo
8.30 My Gym Partner's A Monkey
9.00 Naruto
9.30 Dragon Ball
10.00 MÅR

[adult swim]
10.30 Fullmetal Alchemist
11.00 InuYasha
11.30 Fullmetal Alchemist
12.00 InuYasha
12.30 Naruto
1.00 Pokémon: Advanced Battle
1.30 Ben 10
1.55 My Gym Partner's A Monkey
2.30 Camp Lazlo
2.55 Ed/Eddy CC
3.30 Billy & Mandy
3.55 Kids Next Door CC
4.30 Foster's Home
4.55 Hi Hi Puffy CC
5.30 Kids Next Door

715 Boomerang

6.00 Top Cat
6.30 Captain Caveman
7.00 Looney Tunes
8.00 Tom & Jerry Good Morning Scooby
8.30 Yogi Bear
9.00 Flintstones
9.30 Flintstone Kids Tiny TV
10.00 Firehouse Tales
10.15 Gordon The Garden Gnome
10.30 Postman Pat
10.45 Bottle Top Bill
11.00 Dragon Tales
11.30 Franklin
12.00 Tom & Jerry Kids Show
12.30 Dynomutt CC
1.00 Josie And The Pussycats
1.30 Captain Caveman Grrrr!
2.00 Yogi Bear
2.30 The Hair Bear Bunch CC
3.00 Richie Rich
3.30 Mike/Og CC
4.00 The Scooby & Scrappy Doo Show CC
4.30 Sylvester & Tweety Mysteries Rush Hour
5.00 Road Runner
5.30 Tom & Jerry
6.00 Flintstones
6.30 The Jetsons
7.00 Loonatics Unleashed
7.30 Duck Dodgers
8.00 Cow And Chicken CC
8.30 Sheep In The Big City CC Boomeraction
9.00 Mr T
9.30 Captain Planet
10.00 Boom, Boom, Boom
12.00 Yo! Yogi Show
12.30 ALF
1.00 The New Shmoo
1.30 Yakky Doodle
2.00 Fantastic Max CC
2.30 Pixie And Dixie
3.00 Yogi Bear
3.30 Augie Doggie
4.00 Dynomutt
4.30 Snooper & Blabber
5.00 Huckleberry Hound
5.30 Magilla Gorilla

MON 28

CC CLOSED CAPTIONED · LINKED SERIES START · PREMIERE PROGRAMS APPEAR IN RED · +2 TIMESHIFT CHANNEL OPTION – PROGRAMS ARE AIRED TWO HOURS AFTER LISTING

"I'D LIKE TO ORDER A FOXTEL BOX OFFICE MOVIE†"

Simply press the button on the remote.
Use the and buttons on the remote to highlight your title and session time.
Press and follow the on-screen prompts.
Alternatively call 1300 783 833*

help

*Not available with iQ. †Charge of $5.95 per movie applies.

TVI 101

+2 Timeshift 151
6.00 Who's The Boss?
6.30 Bewitched
7.00 Sabrina
7.30 Nanny CC
8.00 Seinfeld (PG) CC
8.30 Frasier (PG) CC
9.00 Murder, She Wrote (PG)
9.50 Entertainment Daily (PG)
10.00 Quincy, M.E. (PG)
11.00 Diagnosis Murder (PG)
12.00 Law & Order: Special Victims Unit (M) CC
12.50 Entertainment Daily (PG)
1.00 Columbo (PG)
2.30 Just Shoot Me! (PG)
3.00 Hogan's Heroes
3.30 The Brady Bunch
4.00 Bewitched
4.30 Sabrina
5.00 Who's The Boss?
5.30 The Nanny
6.30 Hogan's Heroes
7.00 Blankety Blanks (PG)
7.30 JAG (PG)
8.20 Entertainment Daily (PG)
8.30 Seinfeld (PG) CC
9.00 Ned And Stacey (PG)
9.30 Frasier (PG) CC
10.00 Married... With Children (PG)
10.30 Law & Order: Special Victims Unit (M) CC
11.20 Blankety Blanks (PG)
11.50 Happy Days
12.45 Diagnosis Murder (PG)
1.30 Just Shoot Me!
1.55 Quincy, M.E. (PG)
2.45 The Brady Bunch
3.10 Ned And Stacey
3.35 Married... With Children (PG)
4.00 Bonanza
4.45 JAG (PG)
5.35 Hogan's Heroes

UK•TV 103

+2 Timeshift 156
6.00 The Weakest Link (PG)
6.45 The Bill: The Classics (PG)
7.30 Minder (M)
8.30 First Dance (PG)
9.00 I Want My Mummy (PG)
9.30 Parkinson (PG)
10.30 Trisha (PG)
11.30 Family Affairs (PG)
12.00 Coronation Street (PG)
12.30 Emmerdale (PG)
1.00 EastEnders (PG)
1.30 Cracker (M)
3.15 The Bill (PG)
4.10 The Weakest Link (PG)
5.00 Eggheads (PG)
5.30 Family Affairs (PG)
6.00 Coronation Street (PG)
6.30 Emmerdale (PG)
7.00 EastEnders (PG)
7.30 My Hero (PG)
8.00 Absolutely Fabulous (M)
8.30 Dragons' Den (M)
9.30 Ultimate Force (MA 15+)
10.30 Red Dwarf Out Of Time. It's back to the future for the good ship *Starbug*. The crew are alarmed to receive an SOS call from themselves, 15 years in the future. (M)
11.00 Men Behaving Badly (M)
11.30 EastEnders (PG)
12.00 Coronation Street (PG)
12.30 Emmerdale (PG)
1.00 Family Affairs (PG)
1.30 The Bill (PG)
2.30 Minder (M)
3.30 The Benny Hill Show (PG)
4.30 Lily Savage's Blankety Blank (PG)
5.00 Ultimate Force (MA 15+)

ARENA 105

+2 Timeshift 154
6.00 Third Watch (cont.) (M amv)
6.30 Queer Eye (PG)
7.30 The Ellen DeGeneres Show (PG)
8.20 Maury Povich (M)
9.10 The Tyra Banks Show (PG)
10.00 Gilmore Girls (PG)
11.00 Will & Grace (PG) CC
11.30 The Drew Carey Show (PG) CC
12.00 ER (M m)
12.55 Xclusive – Entertainment News (PG)
1.00 The Agency (M aln)
1.30 Breaking Up With Shannen Doherty (M)
2.00 Maury Povich (M)
2.50 The Tyra Banks Show (PG)
3.40 The Ellen DeGeneres Show (PG)
4.30 Malcolm In The Middle (PG)
5.00 Queer Eye (PG)
6.00 Gilmore Girls (PG)
7.00 Friends (PG)
7.30 How To Find A Husband And What To Do If You Can't (M)
8.25 Xclusive – Entertainment News (PG)
8.30 Malcolm In The Middle (PG)
9.00 Will & Grace (PG) CC
9.30 The Drew Carey Show (PG) CC
10.00 Friends (PG)
10.30 The Ellen DeGeneres Show (PG)
11.15 Third Watch (M amv)
12.00 ER (M adm)
1.00 West Wing (PG)
2.00 Queer Eye (PG)
3.00 Crossing Over (PG)
3.50 Maury Povich (M)
4.40 Tyra Banks (PG)
5.30 Third Watch (M amv)

The LifeStyle Channel 106

+2 Timeshift 157
6.00 Better Homes & Gardens
7.00 The City Gardener
7.30 Hot Auctions
8.00 Ready Steady Cook CC
9.00 Huey's Cooking Adventures
9.30 Auction Squad
10.30 Better Homes & Gardens
11.30 Neil Perry: High Steaks
12.00 This Old House
12.30 The Real Hustle
1.00 5th Gear
1.30 Antiques Roadshow
2.30 Return To Tuscany (PG)
3.00 Changing Rooms
3.30 Ground Force America
4.00 Better Homes & Gardens
4.45 Ready Steady Cook CC
5.30 Huey's Cooking Adventures
6.00 Moar Gardening
6.30 Hot Auctions
7.00 Return To Tuscany (PG)
7.30 Jamie Oliver Pukka Tukka
8.00 How To Look Good Naked (PG)
8.30 Wedding Days
9.30 Bargain Hunt
10.15 Antiques Roadshow
11.00 The Hotel Inspector (M)
12.00 How To Look Good Naked (PG)
12.30 Jamie Oliver Pukka Tukka
1.00 Wedding Days
2.00 Moar Gardening
2.30 Hot Auctions
3.00 Ready Steady Cook CC
4.00 The Hotel Inspector (M)
5.00 Antiques Roadshow

FOX8 108

+2 Timeshift 150
6.00 Alpha Teens On Machines (PG)
6.30 Toonsylvania
7.00 King Of The Hill (PG) CC
7.25 The Simpsons CC
7.50 Futurama (M) CC
8.15 Family Guy
8.40 The Simpsons (PG) CC
9.05 World's Wildest Police Videos (M)
10.00 Maximum Exposure (M)
11.00 Lost (M) CC
12.00 North Shore (M)
1.00 Las Vegas (M) CC
2.00 On The Lot: Audtion Show 2
2.45 Cheaters (M)
3.30 The Jerry Springer Show (M)
4.30 America's Next Top Model (M)
5.30 King Of The Hill (PG) CC
5.55 The Simpsons CC
6.20 Futurama (M) CC
6.45 Family Guy
7.10 The Simpsons (PG) CC
7.35 The Janice Dickinson Modeling Agency Double Finale. (M)
8.30 Australia's Next Top Model (M)
9.30 On The Lot: Film Premiere Show Exclusive.
11.15 World's Wildest Police Videos (M)
12.00 The Jerry Springer Show (M)
1.00 The Collector (M)
1.45 Jeremiah (M)
2.45 High Incident (M)
3.30 Ripley's Believe It Or Not (PG)
4.15 Amazing Race (M)
5.00 Life With Bonnie (PG)
5.30 Quintuplets (PG)

FOX Classics 112

+2 Timeshift 152
6.00 Hey Dad..!
6.30 Caroline In The City (PG)
7.00 Green Acres
7.30 Home Improvement
8.00 Everybody Loves Raymond (PG)
8.30 M*A*S*H (PG) CC
9.00 Little House On The Prairie
10.00 The Waltons
11.00 Gunsmoke (PG) (B&W)
12.00 Kingswood Country (PG)
12.30 Mother And Son (PG)
1.00 Green Acres
1.30 The Honeymooners (B&W)
2.00 The Golden Girls (PG)
2.30 Spin City (PG)
3.00 Evening Shade (PG)
3.30 3rd Rock From The Sun (PG)
4.00 Hey Dad..!
4.30 Kingswood Country (PG)
5.00 Mother And Son (PG)
5.30 The Golden Girls (PG)
6.00 Home Improvement
6.30 M*A*S*H (PG) CC
7.30 3rd Rock From The Sun (PG)
8.00 Everybody Loves Raymond (PG)
8.30 Rio Conchos (1964) Western. Richard Boone. Four men cross try to track down stolen army rifles. (M)
10.15 Will Penny (1968) Western. Charlton Heston. (PG)
12.00 Hatari! (1962) Action. John Wayne.
2.35 The Twilight Zone (PG)
3.00 Jake And The Fatman (PG)
4.00 Baywatch (PG)
5.00 Gunsmoke (PG) (B&W)

comedy 113

+2 Timeshift 153
6.00 Comedy Inc. (cont.)
6.30 Comedy Central (M)
7.00 Full Frontal (M)
8.00 The World Stands Up (M)
8.30 Kenny Vs. Spenny (M)
9.00 America's Funniest (PG)
9.30 Reno 911! (M)
10.00 Whose Line Is It Anyway? (PG)
11.00 Scrubs (PG)
11.30 The Daily Show With Jon Stewart (M)
12.00 The Colbert Report (M)
12.30 Jay Leno (M)
1.15 Conan O'Brien (M)
2.00 Saturday Night Live (PG)
3.00 Reno 911! (M)
3.30 America's Funniest Home Videos (PG)
4.00 Scrubs (PG)
4.30 Comedy Inc. (M)
5.30 Balls Of Steel (M)
6.00 South Park (M) CC
7.00 Whose Line Is It Anyway? (PG)
8.00 Scrubs (PG)
8.30 Invasion Iowa (M)
9.00 Kitchen Confidential (PG)
9.30 The Daily Show With Jon Stewart (M)
10.00 The Colbert Report (M)
10.30 Stand Up Australia
11.00 Jay Leno (M)
11.45 Conan O'Brien (M)
12.30 Tough Crowd With Colin Quinn (M)
1.00 The Man Show (MA 15+)
1.30 Kenny Vs. Spenny (M)
2.00 Premium Blend (M)
2.30 Jay Leno (M)
3.30 Conan O'Brien (M)
4.30 Saturday Night Live (PG)
5.30 Comedy Inc. (M)

W. 114

+2 Timeshift 155
6.00 Dr. Phil (cont.)
6.30 Oprah (PG)
7.15 Ricki Lake (PG)
8.00 Montel (PG)
8.45 Judging Amy (PG)
9.30 Crossing Jordan (M)
10.20 Law & Order (M)
11.10 The Practice (M)
12.00 The Young And The Restless New Episode. (PG)
12.50 Sex And The City (MA 15+ las) CC
1.30 The View (PG)
2.15 Touched By An Angel (PG)
3.05 Montel Girls Behaving Badly, Again. New Episode. (PG)
3.50 Dr. Phil A Family Affair. (Pt 2) (PG)
4.40 Oprah Inside The Lives Of America's Poor. (PG)
5.30 Judge Judy New Episode. (PG)
6.15 Jeopardy! New Episode.
6.40 The Young And The Restless (PG)
7.30 Sex And The City Three's A Crowd/The Turtle And The Hare. (MA 15+ las) CC
8.40 Double Law & Order Sonata For Solo Organ/ Blue Wall. Captain Cragen becomes linked to a scandal in the police department. (M)
10.20 Crossing Jordan (M)
11.10 Missing (PG)
12.00 The View (PG)
12.45 Double Law & Order (M)
2.25 Missing (PG)
3.10 Judging Amy (PG)
3.55 Fashion House (PG)
4.40 Strong Medicine (M)
5.25 Judge Judy (PG)
5.45 Dr. Phil (PG)

bio. 115

6.00 Jayne Mansfield (cont.)
6.30 ET (PG)
7.00 Inside Edition (PG)
7.30 Jamie Oliver (PG)
8.30 Bobby Flay (PG)
9.30 The Insider (PG)
10.00 Intervention (MA 15+)
11.00 The Dog Whisperer
12.00 ET (PG)
12.30 Inside Edition (PG)
1.00 Jamie Oliver (PG)
2.00 Bobby Flay (PG)
2.45 Linda Blair: Turning Heads (PG)
3.30 Intervention (MA 15+)
4.30 Tammy Wynette (PG)
5.30 The Dog Whisperer New Episode.
6.30 ET (PG)
6.50 Inside Edition (PG)
7.10 The Insider (PG)
Top 20 Scandals
7.30 David Koresh Ever since the Branch Davidian compound burnt down while under siege by federal agents, Americans have wanted to know more about David Koresh. (M)
8.30 Samuel L. Jackson (PG)
9.30 Inside The Actors Studio (PG)
10.30 Harley Davidson (PG)
11.30 ET (PG)
11.50 Inside Edition (PG)
12.10 The Insider (PG)
12.30 David Koresh (M)
1.30 Samuel L. Jackson (PG)
2.30 The Insider (PG)
3.00 The Dog Whisperer
3.45 Inside The Actors Studio (PG)
4.30 Harley Davidson (PG)
5.30 Tammy Wynette (PG)

PROGRAMS LISTED IN EASTERN STANDARD TIME. SA VIEWERS SUBTRACT 30 MINUTES AND WA VIEWERS 2 HOURS FROM ALL PROGRAM TIMES.

Moar Gardening
6pm, The LifeStyle Channel

NEW EPISODE
Malcolm In The Middle
8.30pm, ARENA TV

TUESDAY MAY 29

116 Hallmark Channel

6.00 Pronto (cont.)
6.30 Falling In Love With The Girl Next Door (2006) Comedy. Patty Duke. (PG)
8.00 Blue Heelers (PG)
9.00 Water Rats (PG)
10.00 McLeod's Daughters (PG) CC
11.00 All Saints (M)
12.00 Falling In Love With The Girl Next Door (2006) Comedy. Patty Duke. (PG)
1.45 Getting Out (1993) Drama. Rebecca DeMornay. (M)
3.30 A Country Practice (PG)
5.30 Water Rats (PG)
6.30 McLeod's Daughters (PG) CC
7.30 All Saints (M)
If It's Tuesday, It's True
8.30 Identity Theft (2004) Drama. Kimberly Williams. An innocent young woman's life spirals out of control after she is accused of crimes committed by a woman who stole her identity. (M)
10.15 No Tears (2002) Drama. Brenda Fricker. A group of ordinary women discover they are infected with Hepatitis C from a contaminated blood product. Based on a true story. (PG)
12.00 Blue Heelers (PG)
1.00 Replacing Dad (1999) Drama. Mary McDonnell. (PG)
3.00 A Country Practice (PG)
5.00 The Ranger, The Cook And A Hole In The Sky (1995) Western. Sam Elliot. (PG)

117 Lifestyle Food

6.00 Michael Chiarello's Napa
6.30 Cook Like A Chef
7.00 bills food
7.30 Cooking It
8.00 Cheese Slices
8.30 Cooked
9.00 Party Starters
10.00 Masterchef Goes Large
10.30 Heat In The Kitchen (M)
11.00 Market Kitchen
12.00 Kylie Kwong: Simply Magic
12.30 Floyd
1.00 French Leave (PG)
1.30 Michael Chiarello's Napa
2.00 Rick Stein's Seafood Odyssey CC
2.30 Simply Ming
3.00 Huey
3.30 Food Fight
4.00 Good Chef Bad Chef (PG)
4.30 Heaven's Kitchen Cookbook
5.00 Oliver's Twist
5.30 Chef At Home
6.00 River Cottage The Joy Of Pigs.
6.30 Market Kitchen
7.30 Masterchef Goes Large
8.00 Heat In The Kitchen (M)
8.30 French Food At Home
9.00 Jancis Robinson's Wine Course
9.30 My Greek Kitchen
10.00 Food Jammers
10.30 Party Starters
11.30 Melting Pot
12.00 Kylie Kwong: Simply Magic
12.30 Floyd
1.00 French Leave (PG)
1.30 Cook Like A Chef
2.00 Rick Stein's Seafood Odyssey CC
2.30 Simply Ming
3.00 Huey
3.30 Food Fight
4.00 Good Chef Bad Chef (PG)
4.30 Heaven's Kitchen Cookbook
5.00 Oliver's Twist
5.30 Chef At Home

118 How To Channel

6.00 60 Minute Makeover
7.00 The Lab With Leo Laporte
8.00 Changing Rooms
8.30 Uncommon Threads
9.00 That's Clever!
9.30 Simply Quilts
10.00 Martha CC
11.00 Craft Lab
11.30 Digital Home Movie
12.00 Embellish This!
12.30 Pet Keeping With Marc Morrone
1.00 Get Framed
1.30 Workin' On The Railroad
2.00 Takeover My Makeover
2.30 Designers' Challenge
3.00 Uncommon Threads
3.30 That's Clever!
4.00 Martha CC
5.00 Simply Quilts
5.30 Craft Lab
6.00 Real Renos Moving Day.
6.30 The Lab With Leo Laporte
How To Design
7.30 Small Space, Big Style See small made spectacular with homes that prove you can dream big in a miniature space.
8.00 Designers' Challenge
8.30 ReDesign
9.00 Sensible Chic
9.30 Neat
10.00 Freestyle
10.30 60 Minute Makeover
11.30 The Lab With Leo Laporte
12.30 Martha CC
1.30 Simply Quilts
2.00 Craft Lab
2.30 Real Renos
3.00 Small Space, Big Style
3.30 Designers' Challenge
4.00 ReDesign
4.30 Sensible Chic
5.00 Neat
5.30 Freestyle

121 E!

6.00 The E! True Hollywood Story Goldie And Kate. (PG)
7.55 Style Star Miami. (PG)
8.20 E! Entertainment Specials Jennifer Aniston. (PG)
9.15 E! News (PG)
9.40 The Daily 10 (PG)
10.10 The E! True Hollywood Story Jessica, Ashlee And The Simpsons. (PG)
12.00 Love Ride (PG)
12.30 Paradise City All In. (PG)
1.00 E! News (PG)
1.25 The Daily 10 (PG)
1.55 The E! True Hollywood Story Supermodels: Beyond Skin Deep. (PG)
3.45 Sexiest Movie Stars. (M)
4.40 50 Best Chick Flicks: Sex, Cries & Videotape (PG)
6.30 Sexiest Rock Stars. (MA 15+)
7.30 E! News (PG)
8.00 The Daily 10 (PG)
8.30 The E! True Hollywood Story Halle Berry. (PG)
9.30 Girls Of The Playboy Mansion A Family Affair/ Bunny Business. (MA 15+)
10.30 Extreme Hollywood Plastic Surgery. (MA 15+)
11.30 Dr. 90210 Flat And Flatter. (MA 15+)
12.30 Naked Wild On (MA 15+)
1.25 The E! True Hollywood Story (PG)
3.15 E! Entertainment Specials (PG)
4.10 101 Most Shocking Moments In Entertainment (M)
5.05 101 Incredible Celebrity Slimdowns (PG)

125 Ovation

6.00 The Big Night In With John Foreman
7.00 Classical Destinations
7.30 Phil Collins: Live And Loose In Paris
8.30 The Who: Live At The Isle Of Wight
9.30 Tina Turner: Live In Rio
11.00 The Scene
11.30 Talking Books
12.00 The Big Night In With John Foreman
1.00 Classical Destinations
1.30 Phil Collins: Live And Loose In Paris
2.30 The Who: Live At The Isle Of Wight
3.30 Tina Turner: Live In Rio
5.00 The Scene
5.30 Talking Books
6.00 The Big Night In With John Foreman
7.00 Treasures Of The Vatican
7.30 Power Without Glory (PG)
8.30 Lucinda Brayford (Ep 2) The story of a woman, from the early 1900s to WWII. (PG)
9.30 William Golding Golding's novels combine gripping storytelling with a profound examination of the nature of man.
11.00 Great Composers Classic Talking Books
11.30 Talking Books
12.00 The Big Night In With John Foreman
1.00 Treasures Of The Vatican
1.30 Power Without Glory (PG)
2.30 Lucinda Brayford (PG)
3.30 William Golding
5.00 Great Composers
5.30 Talking Books

132 Sci Fi

6.00 Captain Scarlet
6.30 The Dead Zone (M)
7.30 Sightings (PG)
8.00 Odyssey 5 (M)
9.00 Quantum Leap (PG)
10.00 Sliders (PG)
11.00 The Dead Zone (M)
12.00 Star Trek: The Next Generation (PG)
1.00 Buffy The Vampire Slayer (M)
2.00 The X-Files (M)
3.00 Sightings (PG)
3.30 Quantum Leap (PG)
4.30 Sliders (PG)
5.30 Buffy The Vampire Slayer (M)
6.30 Star Trek: The Next Generation True Q (AKA Q Me?). A young intern visiting the *Enterprise* captures the interest of Q when she starts displaying Q-like powers. (PG)
7.30 The X-Files (M)
8.30 The Dead Zone Plague. JJ falls prey to a deadly new virus and Johnny must use his powers to solve a medical mystery in time to save his son's life. (M)
9.30 Stargate SG-1 (PG)
10.30 Sliders (PG)
11.20 Star Trek: The Next Generation (PG)
12.10 Odyssey 5 (M)
1.00 Buffy The Vampire Slayer (M)
1.50 The Dead Zone (M)
2.40 Stargate SG-1 (PG)
3.30 Sliders (PG)
4.20 The X-Files (M)
5.10 Sliders (PG)

401 Showtime

6.00 Riding Giants (cont.)
7.20 When A Stranger Calls (2006) Thriller. Camilla Belle. (M va) CC
8.50 Heights (2004) Drama. Glenn Close. (M lsva) CC
10.30 Thief (Pt 2) (2006) Crime. (M lsv) CC
12.00 Tristan And Isolde (2006) Romantic Drama. James Franco. (M av) CC
2.05 These Girls (2005) Comedy Drama. David Boreanaz. (MA 15+ s) CC
3.40 Knights Of The South Bronx (2005) Drama. Ted Danson. (PG) CC
5.10 Millions (2004) Comedy Drama. James Nesbitt. (PG) CC
6.50 The Fog (2005) Mystery. Tom Welling. On a misty night, spirits of the dead rise from the sea to claim retribution – with terrifying consequences. (M hv) CC
Tuesday Night With Neil Schofield
8.30 Shadows In The Sun (2005) Romantic Drama. Joshua Jackson, Harvey Keitel. A young reporter is assigned to find an exiled author hiding out in Italy. (PG) CC
10.15 Stealth (2005) Action. Jamie Foxx. (M vl) CC
12.20 3 Needles (2005) Drama. (M lsa) CC
2.40 Locusts: The 8th Plague (2005) Sci-Fi. (MA 15+ hv) CC
4.10 Incident At Loch Ness (2004) Documentary. (M al)
5.50 Knights Of The South Bronx (2005) Drama. (PG) CC

402 Showtime 2

6.00 The Edukators (cont.)
7.35 Riding Giants (2004) Documentary. (M l) F/P. CC
9.20 When A Stranger Calls (2006) Thriller. (M va) CC
10.50 Heights (2004) Drama. Glenn Close. (M lsva) CC
12.30 Thief (Pt 2) (2006) Crime. (M lsv) CC
2.00 Tristan And Isolde (2006) Romantic Drama. James Franco. (M av) CC
4.05 These Girls (2005) Comedy Drama. David Boreanaz. (MA 15+ s) CC
5.40 Knights Of The South Bronx (2005) Drama. Ted Danson. (PG) CC
7.10 Millions (2004) Comedy Drama. James Nesbitt. When a fortune falls out of the sky, two young boys embark on the adventure of a lifetime. (PG) CC
8.50 The Fog (2005) Mystery. Tom Welling.On a misty night spirits of the dead rise from the sea to claim retribution – with terrifying consequences. (M hv) CC
Tuesday Night With Neil Schofield
10.30 Shadows In The Sun (2005) Romantic Drama. Joshua Jackson. A young reporter is assigned to find an exiled author hiding out in Italy. (PG) CC
12.15 Stealth (2005) Action. (M vl) CC
2.20 3 Needles (2005) Drama. (M lsa) CC
4.40 Locusts: The 8th Plague (2005) Sci-Fi. (MA 15+ hv) CC

404 Showtime Greats

6.00 My Brilliant Career (cont.)
7.10 Max Dugan Returns (1983) Comedy. (PG) CC
8.50 Planes, Trains & Automobiles (1987) Comedy. Steve Martin. (M l) CC
10.25 The Punisher (1989) Action. Dolph Lundgren. (MA 15+ v) CC
12.00 The Godfather (1972) Drama. Marlon Brando. (M v) F/P. CC
3.00 Patriot Games (1992) Thriller. Harrison Ford. (M v) CC
5.00 Bridget Jones's Diary (2001) Comedy. Renée Zellweger. (M lva) CC
6.40 Biloxi Blues (1988) Comedy. Matthew Broderick. In this Neil Simon adaptation, a young man sent to basic training during WWII is tormented by a psychotic drill sergeant and loses his virginity to a prostitute. (M va) CC
8.30 The Godfather: Part II (1974) Drama. Al Pacino. A powerful sequel that traces the Corleone family's costly rise to power from humble Sicilian origins. (M vl) CC
11.50 eXistenZ (1999) Sci-Fi. Jennifer Jason Leigh. (M vl) CC
1.30 Urban Legend (1998) Horror. (MA 15+ v) CC
3.10 French Connection II (1975) Action. (M lvd) F/P.
5.15 Sweeney! (1976) Action. (M vn) F/P.

TUE 29

CC CLOSED CAPTIONED · LINKED SERIES START · PREMIERE PROGRAMS APPEAR IN RED · +2 TIMESHIFT CHANNEL OPTION · PROGRAMS ARE AIRED TWO HOURS AFTER LISTING

NOMINATED FOR 2 ACADEMY AWARDS® INCLUDING BEST ACTRESS
THE DEVIL WEARS PRADA
Meryl STREEP
Anne HATHAWAY
DOLBY DIGITAL 5.1
© 2006 Twentieth Century Fox Film Corporation and Dune Entertainment, LLC.
PG
FOXTEL BOX OFFICE WHERE SAVING COME FIRST
NOW SHOWING EVERY 60 MINUTES
TO ORDER PRESS box office OR CALL 1300 783 833

MOVIE ONE 411

+2 Timeshift 412
6.00 Avenger (cont.)
6.50 The Junction Boys (2002) Drama. Tom Berenger. (PG)
8.25 Supercross (2005) Action. Aaron Carter. (PG)
9.45 In The Shadows (2001) Thriller. James Caan. (MA 15+ lv)
11.30 Fascination (2004) Thriller. Adam Garcia. (MA 15+ s)
1.20 Be Cool (2005) Comedy. John Travolta. (M vl)
3.20 These Foolish Things (2006) Drama. Anjelica Huston. (TBC)
5.10 Hating Alison Ashley (2005) Comedy. Delta Goodrem. (PG)
6.55 The Pink Panther (2005) Comedy. Steve Martin. (PG) CC
8.30 Sin City (2005) Action. Bruce Willis. From directors Robert Rodriguez and Quentin Tarantino comes the stylish, gritty adaptation of Frank Miller's graphic novel. Immerse yourself in the seedy underbelly of *Sin City*. (MA 15+ v) CC
10.35 Jiminy Glick In Lalawood (2004) Comedy. Martin Short. First introduced on '*The Martin Short Show*', meet Mr.Glick, a celebrity interviewer who usually ends up verbally and physically assaulting his guests. (M asl)
12.10 In The Shadows (2001) Thriller. James Caan. (MA 15+ lv)
1.55 Drop Dead Sexy (2005) Comedy. Jason Lee. (M sl)
3.20 The Junction Boys (2002) Drama. Tom Berenger. (PG)
4.55 A Lot Like Love (2005) Comedy. Amanda Peet. (M s) CC

MOVIE EXTRA 413

6.00 Welcome To The Dollhouse (cont.)
7.15 She Fought Alone (1995) Drama. (M a)
9.00 Life Is Beautiful (1997) Drama. (M a)
11.00 She's All That (1999) Romantic Comedy. (M l)
12.45 Rounders (1998) Drama. Matt Damon. (MA 15+ l)
2.45 The Innocent (1993) Drama. (M lsv)
4.45 A Good Woman (2004) Drama. Helen Hunt. (PG)
6.30 American History X (1998) Drama. Edward Norton. Academy Award-nominated *American History X* is a profound and stirring drama following one man's struggle to reform himself and save his brother after living a life consumed by violence and bigotry. (MA 15+ vla)
8.30 Blade: The Series (2006) Action. Conclave. Blade and Shen stake out the Pure Blood conclave to make sure Marcus's plan comes to fruition in this final nail-biting episode. (M vh)
9.30 Natural Born Killers (1994) Action. Woody Harrelson. Oliver Stone's over-the-top satire about Mickey and Mallory – outcasts, lovers, and serial killers. They travel across Route 666 conducting psychedelic mass-slaughters just for kicks. (MA 15+ vl)
11.30 She's All That (1999) Romantic Comedy. (M l)
1.15 Crash (1996) Thriller. (MA 15+ as)
3.00 Lansky (1999) Drama. (MA 15+ vl)
5.00 Finding Graceland (1998) Drama. (PG)

MOVIE GREATS 415

6.00 The Wrong Man (cont.)
6.10 Short Circuit (1986) Family. (PG)
7.50 Evil Angels (1988) Drama. Meryl Streep. (M al)
9.50 Women In Love (1969) Drama. Alan Bates. (M sn) F/P.
12.00 Splendor In The Grass (1961) Drama. (M a)
2.05 The Big Easy (1987) Drama. (M slv)
3.45 Morning Departure (1950) Drama. (PG) (B&W)
5.30 Black Dog (1998) Action. (M lv)
7.00 Flight Of The Navigator (1986) Adventure. Sarah Jessica Parker. When a young boy disappears for eight years and returns not a day older, he must get help from his new alien friends to go back in time before it's too late.
8.30 Dirty Rotten Scoundrels (1988) Comedy. Steve Martin. When a pair of con men find that one town isn't big enough for two con artists, they agree to a 'loser leaves' bet that brings out the best and worst in them. Let the games begin! (PG)
10.20 Shadows Of The Peacock (1987) Drama. Wendy Hughes. When a loyal housewife discovers that her husband has been having an affair, she goes on a holiday to Thailand where she meets a remarkable temple dancer. (M ls)
11.55 The Girl Who Came Between Them (1990) Drama. (PG)
1.35 The Big Easy (1987) Drama. (M slv)
3.20 Evil Angels (1988) Drama. (M al) F/P.
5.25 Snowball Express (1972) Comedy.

TCM 417

6.00 Bridge To The Sun (cont.)
Star Birthday Carroll Baker
6.30 How The West Was Won (1962) Western. Spencer Tracy. CC
9.10 The Man I Love (1946) Drama. Robert Alda, Ida Lupino. (B&W) CC
10.50 Manhattan Melodrama (1934) Crime. Clark Gable. (B&W) CC
Star Birthday Carroll Baker
12.30 How The West Was Won (1962) Western. Spencer Tracy. CC
3.10 The Man I Love (1946) Drama. Robert Alda, Ida Lupino. (B&W) CC
4.50 Manhattan Melodrama (1934) Crime. Clark Gable, Myrna Loy. (B&W) CC
Star Birthday Carroll Baker
6.30 Bridge To The Sun (1961) Drama. James Shigeta, Carroll Baker. A Southern girl, married to a Japanese diplomat, moves to Japan at the outbreak of WWII. (PG) (B&W)
Composer Birthday Erich Wolfgang Korngold
8.30 The Private Lives Of Elizabeth And Essex (1939) Drama. Errol Flynn, Bette Davis. Elizabeth I falls for the Earl of Essex, but he wants more than her heart. CC
10.20 The Adventures Of Robin Hood (1938) Adventure. Errol Flynn, Olivia de Havilland. (PG) CC
12.15 The Sea Hawk (1940) Adventure. Errol Flynn. (B&W) CC
2.30 Escape Me Never (1947) Drama. Errol Flynn, Ida Lupino. (B&W) CC
4.30 The Private Lives Of Elizabeth And Essex (1939) Drama. Errol Flynn, Bette Davis. CC

WORLD MOVIES channel 419

6.00 The Last Mitterrand (cont.)
6.50 Unconscious (2004, Spain in Spanish, German) Comedy. (M ans)
8.40 Bondi Tsunami (2004, Australia in English, Japanese) Road Movie. (M dl)
10.15 The Magic Blade (1976, Hong Kong in Mandarin) Sword Play. (TBC)
11.50 Project A (1983, Hong Kong in Cantonese) Action. (PG)
1.35 Bondi Tsunami (2004, Australia in English, Japanese) Road Movie. (M dl)
3.10 Wallander: The Overdose (2005, Sweden) Crime Thriller. (M adv)
4.45 Countdown (2004, Russian, English) Action. (MA 15+ av)
6.35 The Last Mitterrand (2005, France) Drama. (PG)
25 Docs You Must See Before You Die
8.30 Brother's Keeper (1992, USA) Documentary. Four brothers on a dairy farm in New York State are brought under the spotlight when one of them is found dead; authorities suspect one of his siblings. (M al)
10.20 Murk (2005, Denmark) Psychological Thriller. An intriguing, chilling, and gripping psychological thriller. (MA 15+ av)
12.25 Wallander: The Overdose (2005, Sweden) Crime Thriller. (M adv)
2.00 Countdown (2004, Russian, English) Action. (MA 15+ av)
3.50 Brother's Keeper (1992, USA) Documentary. (M al)
5.40 Breaking News (2004, Hong Kong in Cantonese, Mandarin) Action. (M v)

FOX1 SPORTS 501

6.00 Football CC Championship. Final.
7.30 AFL The Winners.
8.30 AFL On The Couch.
9.30 AFL Round 9. TBA v TBA.
11.30 AFL Round 9. TBA v TBA.
1.30 AFL Round 9. TBA v TBA.
3.30 AFL Round 9. TBA v TBA.
5.30 AFL The Winners.
6.30 AFL On The Couch.
7.30 Cricket International Test Match. England v West Indies. 2nd Test Day 5. **LIVE**
3.00 Gymnastics European Championships – Artistic. Men. Amsterdam. (Pt 1)
5.00 Gymnastics European Championships – Artistic. Men. Amsterdam. (Pt 2)

FOX2 SPORTS 502

6.00 Tennis 2007 French Open. (cont.)
7.00 Tennis 2007 French Open. **LIVE**
3.00 Tennis 2007 French Open. Highlights/Replays.

FOX3 SPORTS 503

6.00 Sailing Louis Vuitton Cup. Wrap-Up of LVC SF.
7.00 General The Back Page.
8.00 Darts UK Open.
10.00 Ice Hockey NHL Stanley Cup. Finals. TBA v TBA. **LIVE**
12.30 Rugby League NRL. TBA v TBA.
2.00 Motorsport NASCAR. Coca-Cola 600.
5.00 Football CC Championship. Playoff. Final.
7.00 Rugby League NRL Teams.
7.30 Golf PGA Golf Show.
8.30 Kickboxing Ultimate Fighter 2. Season Finale. (Pt 1)
9.30 Kickboxing Ultimate Fighter 2. Season Finale. (Pt 2)
10.30 Golf PGA Golf Show.
11.30 Rugby League NRL Teams.
12.00 Motorsport NASCAR. Highlights. Busch Series.
2.00 Motorsport NASCAR Coca-Cola 600. Nextel Cup.
5.00 Ice Hockey NHL Stanley Cup. Finals. TBA v TBA.

TUE 29

PROGRAMS LISTED IN EASTERN STANDARD TIME. SA VIEWERS SUBTRACT 30 MINUTES AND WA VIEWERS 2 HOURS FROM ALL PROGRAM TIMES

Want the doctor's secret to healthy weight loss?
OPTIFAST VLCD
THE BEST KEPT SECRET IN WEIGHT LOSS
www.bestsecret.com.au
NOVARTIS

TUESDAY MAY 29

ESPN 508

6.00 Yachting Rolex TP52 Global Championship. The Racer's Racer.
6.30 Football ESPNsoccernet's Press Pass.
7.00 SportsCenter (Aus/NZ) LIVE
7.30 SportsCenter (Aus/NZ)
8.30 ESPN Original Entertainment 1st And 10.
9.00 SportsCenter (Aus/NZ)
9.30 SportsCenter (Aus/NZ)
10.00 SportsCenter (Aus/NZ)
10.30 Basketball ABC NBA Conference Finals. Game 4. **LIVE**
1.00 American Football Russell Athletic ESPN Arena Football Monday. New York Dragons v New Orleans Voodoo.
3.30 Arm Wrestling Professional Arm Wrestling Championships.
4.00 Basketball FIBA World Basketball.
4.30 Football ESPNsoccernet's Press Pass.
5.00 Strongman 2006 World's Strongest Man Competition.
5.30 ESPN Original Entertainment Pardon The Interruption Australia.
6.00 SportsCenter
7.00 Basketball ABC NBA Conference Finals. Game 4.
9.30ESPN Original Entertainment Pardon The Interruption Australia.
10.00 Poker Late Night Poker.
12.00 ESPN Original Entertainment Pardon The Interruption Australia.
12.30 SportsCenter
1.30 Fishing
4.00 Motorsport Rally America: 100 Acre Wood.
4.30 Poker Late Night Poker.

FUEL TV 516

6.00 X-Terrain
6.30 Project Detention
7.00 X-Play
7.30 The Captain & Casey Show
8.00 Firsthand
8.30 The Daily Habit
9.00 X-Play
9.30 10 Count
10.00 Action Sports
10.30 X Sport
11.00 XSNZ
11.30 Weekly Update
12.00 Sacred Ride
12.30 GKA
1.00 2006 Billabong XXL Big Awards
1.30 The Daily Habit
2.00 Billabong World Junior Surf Champs 2006
3.00 X Sport
3.30 Project Detention
4.00 XSNZ
4.30 Weekly Update
5.00 Sacred Ride
5.30 X-Play
6.00 2006 Billabong XXL Big Awards
6.30 The Daily Habit
7.00 Firsthand
7.30 Skate Maps
8.00 The Under Attack Show
8.30 The Captain & Casey Show The world's worst sports hosts take us on a journey of luck and discovery in this bare-bones skateboard show. A favourite in America – not just with the viewers – even Tony Hawk and Mike Vallely say yes to appearing on the show!
9.00 American Misfits
9.30 Roll Forever
10.00 Up The Rebels
10.30 Billabong World Junior Surf Champs 2006
11.30 The Daily Habit
12.00 Firsthand
12.30 Road Fools
1.00 Drop In: NZ
1.30 360 Surfing
2.00 Freeze TV
2.30 X Sport
3.00 Freeze Sports
3.30 Aqua Action
4.00 Ride Guide Bike
4.30 Action Sports
5.00 High Octane
5.30 Skier's World

NAT GEO ADVENTURE 517

6.00 Rough Trades
6.30 The Ride
7.00 Great Adventure People
8.00 Excellent Adventure
9.00 Rough Trades
9.30 The Ride
10.00 Great Adventure People
11.00 Excellent Adventure
12.00 Rough Trades
12.30 The Ride
1.00 Great Adventure People
2.00 Excellent Adventure
3.00 Rough Trades
3.30 The Ride
4.00 Great Adventure People Ecuador.
5.00 Excellent Adventure
6.00 Rough Trades
6.30 The Ride
7.00 Great Adventure People Our group has a voyage on the Galapagos Islands,which are one of Earth's true paradises. There is an abundance of animals,plants and birds.
8.00 Excellent Adventure Minnie Driver sails and treks across the country of Tonga, from the southernmost island to the pristine site of a dive with humpback whales.
9.00 Rough Trades In this episode we'll be finding out who scares easily as we challenge people with suffocation and the risk of being buried alive.
9.30 The Ride
10.00 Great Adventure People
11.00 Excellent Adventure
12.00 Rough Trades
12.30 The Ride
1.00 Great Adventure People
2.00 Excellent Adventure
3.00 Rough Trades
3.30 The Ride
4.00 Great Adventure People
5.00 Excellent Adventure

THE HISTORY CHANNEL 608

6.00 Gladiatrix (cont.)
7.00 Action In Vietnam (PG)
7.30 World At War (PG)
8.30 Knights Templar (PG)
9.30 The Bielski Brothers (PG)
10.30 Vanishings (PG)
11.00 Battlefield (PG)
1.00 Gladiatrix (2005) Documentary. (PG)
2.30 World At War A New Germany. (PG)
3.30 Line Of Fire (PG)
4.30 Modern Marvels (PG)
5.30 Mysteries Of The Medieval Ship (PG)
6.30 Great Cemeteries Of The World Crown Hill Cemetery. (PG)
7.00 Epitaph Vengeance Is Mine/Confessions Of A Killer. (PG)
7.30 Turning Points Of History Sakharov: Conscience Of A Country. New Episode. (M)
8.30 The Lost Evidence Peleliu. New Episode. (PG)
9.30 Trafalgar Battle Surgeon This program recounts the reality of life below the water-line in the Battle of Trafalgar, through the eyes of surgeon, William Beatty. (PG)
10.30 Standing Tall At Auschwitz (M)
11.30 World At War Distant War. (PG)
12.30 Infamous Murders (M)
1.00 Modern Marvels (PG)
2.00 Mysteries Of The Medieval Ship (PG)
3.00 Vanishings (PG)
3.30 Turning Points Of History (M)
4.30 The Lost Evidence (PG)
5.30 Trafalgar Battle Surgeon (PG)

DISCOVERY CHANNEL 610

6.00 How Do They Do It? (PG)
6.30 The FBI Files (M v)
7.30 Monster Garage (PG) CC
8.30 American Hot Rod (PG)
9.30 Untold Stories Of The ER (PG m)
11.30 Mythbusters (PG)
12.30 Living With The Kombai Tribe (PG)
1.30 Everest: Beyond The Limit (PG)
2.30 The FBI Files (M v)
3.30 American Chopper (PG) CC
4.30 Monster Garage (PG) CC
5.30 American Hot Rod (PG)
6.30 Mythbusters (PG)
7.30 American Hot Rod New Episode. (PG)
8.30 Overhaulin' Roadies Stole My 'vette! This 1957 Corvette has been in Carl's family for 46 years. But Carl and his wife are too busy with their family and business. Meanwhile, the Corvette sits in the garage, waiting for the time and money that will one day restore it to its original "cool." New Episode. (PG)
9.30 Future Car The Fuel puts our energy concerns to rest. *FutureCar* takes its relieved viewers through the many propulsion possibilities that will be available in the not so near, future. New Episode. (PG)
10.30 American Hot Rod (PG)
11.30 Monster Garage (PG) CC
12.30 The FBI Files (M v)
1.30 American Hot Rod (PG)
2.30 Overhaulin' (PG)
3.30 Future Car (PG)
4.30 American Hot Rod (PG)
5.30 Beyond Tomorrow (PG)

NATIONAL GEOGRAPHIC CHANNEL 612

6.00 Outbreak Investigation(PG)
7.00 The Super Twisters (PG)
8.00 Animal Extractors Break-In Bear.
9.00 Megastructures CC
10.00 Into The Unknown
10.30 Extreme Latitude
11.00 Outbreak Investigation(PG)
12.00 Russia's Nuclear Sub Nightmare CC
1.00 Air Crash Investigation CC
3.00 Inside: The FBI
4.00 The Super Twisters In 1974, 148 tornadoes ripped through North America in one of the deadliest outbreaks in history. (PG)
5.00 Animal Extractors
6.00 I Didn't Know That
6.30 Megastructures CC
7.30 Iguacu Megafalls One of the world's most breathtaking natural wonders, the Iguacu Falls spill over the border between Brazil, Argentina and Paraguay. At 2.5 kilometres long, it is three times the size of Niagara.
8.30 Panama Canal One of the trickiest waterways in the world, thousands of ships risk being lifted over a nine-storey mountain range every year to deliver their goods faster.
9.30 Russia's Nuclear Sub Nightmare CC
10.30 Perfect Storm
11.30 Iguacu Megafalls
12.30 Panama Canal
1.30 Russia's Nuclear Sub Nightmare CC
2.30 Perfect Storm
3.30 Animal Extractors
4.30 Megastructures CC
5.30 I Didn't Know That

ANIMAL PLANET 615

6.00 Cell Dogs (cont.)
6.30 The Crocodile Hunter (PG)
7.30 The Planet's Funniest Animals
8.00 Wild On The Set (PG)
8.30 The Crocodile Hunter (PG)
9.30 Austin Stevens: Most Dangerous... (PG)
10.30 Wild Rescues (PG)
11.00 Monkey Business
11.30 Corwin's Quest
12.30 The Planet's Funniest Animals
1.00 Wild On The Set Have You Herd? (PG)
1.30 The Private Life Of Plants (PG)
2.30 State Of The Great Ape (Ep 1) (PG)
3.30 Wild Rescues (PG)
4.00 Monkey Business
4.30 The Crocodile Hunter Crocodiles Of The Revolution (East Timor). (PG)
5.30 Cell Dogs Mansfield. (PG)

One Planet

6.30 The Private Life Of Plants (PG)
7.30 State Of The Great Ape (Ep 2) (PG)
8.30 Nick Baker's Weird Creatures Pink Fairy Armadillo. The world's smallest armadillo is highly elusive, and very peculiar. (PG)
9.30 Corwin's Quest The Bear's Hunger (Diet).
10.30 Cell Dogs Mansfield. (PG)
11.30 The Private Life Of Plants (PG)
12.30 State Of The Great Ape (PG)
1.30 Nick Baker's Weird Creatures (PG)
2.30 Corwin's Quest
3.30 The Private Life Of Plants (PG)
4.30 State Of The Great Ape (PG)
5.30 Cell Dogs (PG)

ci 617

6.00 City Confidential (cont.)
6.30 Airline (M)
7.00 Cops (M)
7.30 Cold Case Files (M)
8.30 Forensic Files (M)
9.30 Forensic Investigators (M)
10.30 Arrest & Trial (M)
11.00 Police Ten 7 (M)
11.30 City Confidential (M)
12.30 Airline (M)
1.00 Cops (M)
1.30 Cold Case Files (M)
2.30 Forensic Files (M)
3.30 Forensic Investigators (M)
4.30 Arrest & Trial (M)
5.00 Police Ten 7 (M)
5.30 City Confidential (M)
6.30 Airline New Episode. (M)
7.00 Cops New Episode. (M)
7.30 Real Crime Skydiver. (M)
8.30 Forensic Files Wired for Disaster. A 29-year-old woman was killed instantly when a bomb exploded in her home. The device was so powerful that shrapnel was imbedded in houses across the street. The bomber had knowledge and skill, but also a motive for murder. New Episode. (M)
9.30 The New Detectives Tools Of Death. A tool used to commit a crime can often be the same tool used to solve it. New Episode. (M)
10.30 Cops (M)
11.00 Airline (M)
11.30 City Confidential (M)
12.30 Airline (M)
1.00 Cops (M)
1.30 Real Crime (M)
2.30 Forensic Files (M)
3.30 The New Detectives (M)
4.30 Cops (M)
5.30 City Confidential (M)

CC CLOSED CAPTIONED · LINKED SERIES START · PREMIERE PROGRAMS APPEAR IN RED · 2 TIMESHIFT CHANNEL OPTIONS – PROGRAMS ARE AIRED TWO HOURS BEFORE LISTING

FOXTEL HELPS FIND
FOXTEL BUSINESS
Get FOXTEL installed FREE* in your business

638 Discovery Science

6.00 Escape From Experiment Island (cont.)
6.30 Science Of The Deep
7.30 Brilliant Minds
8.30 Extreme Machines (PG)
9.30 The New Inventors
10.00 Science Of The Deep
11.00 Brilliant Minds
12.00 Discover Magazine (PG)
1.00 Critical Eye (PG)
2.00 The New Inventors
3.00 Extreme Machines (PG)
4.00 The New Inventors
4.30 Discover Magazine (PG)
5.30 Escape From Experiment Island
6.30 Science Of The Deep Midwater Mysteries.
Cosmic Odyssey
7.30 Brilliant Minds Secrets Of The Cosmos.
Discovery Science Classics
8.30 Extreme Machines Image Impossible. (PG)
9.30 The New Inventors Presents the latest contemporary creations from the new generation of inventors, innovators and designers. New Episode.
10.00 Science Of The Deep Midwater Mysteries.
11.00 Brilliant Minds Secrets Of The Cosmos.
12.00 Discover Magazine (PG)
1.00 Critical Eye (PG)
2.00 The New Inventors
3.00 Megascience (PG)
4.00 The New Inventors
4.30 Discover Magazine (PG)
5.30 More Industrial Revelations Europe (PG)

640 Discovery Home & Health

6.00 Dr. Know (PG)
6.30 Aerobic Conditioning
7.00 All Star Workouts
8.00 Total Body Sculpt With Gilad
8.30 Adoption Stories (PG)
9.30 Super Surgery: A Stranger's Gift (PG m)
10.30 Cover Shot
11.00 Making A Marriage Work For Dummies (PG)
12.00 Til Debt Do Us Part (PG)
12.30 Super Surgery: A Stranger's Gift (PG m)
1.30 Mini Models
2.00 A Personal Story (PG m)
2.30 A Dating Story (PG)
3.00 Berman & Berman (PG)
3.30 House Of Babies (PG m)
4.00 Bringing Home Baby (PG)
4.30 Mum's The Word (PG)
5.00 Perfect Proposal (PG)
5.30 Fixing Dinner
6.00 Dr. Know (PG)
6.30 Plastic Surgery: Before And After (PG m)
7.30 Making A Marriage Work For Dummies (PG)
8.30 Adoption Stories (PG)
9.30 Super Surgery: A Stranger's Gift (PG m)
10.30 Cover Shot
11.00 Making A Marriage Work For Dummies (PG)
12.00 Til Debt Do Us Part (PG)
12.30 Super Surgery: A Stranger's Gift (PG m)
1.30 Mini Models
2.00 A Personal Story (PG m)
2.30 A Dating Story (PG)
3.00 Berman (PG)
3.30 House Of Babies
4.00 Bringing Home Baby (PG)
4.30 Mum's The Word
5.00 Perfect Proposal
5.30 Fixing Dinner

646 travel & living

6.00 Europe's Richest People
6.30 Globe Trekker (PG)
7.30 Miami Ink (PG)
8.30 Inside Warner Bros Movie World, Gold Coast
9.30 Thirsty Traveler (PG)
10.00 Cocktail Kings (PG)
10.30 Thirsty Traveler (PG)
11.00 Passport To Europe With Samantha Brown
11.30 Globe Trekker (PG)
12.30 Europe's Richest People (PG)
1.30 America's Best Five Star Hotels (PG)
2.30 Miami Ink (PG)
3.30 Five Star Insider (PG)
4.00 Day Trip Designer (PG)
4.30 Thirsty Traveler (PG)
5.00 Passport To Europe With Samantha Brown
5.30 Great American Lake Homes
6.30 Globe Trekker (PG)
7.30 Miami Ink (PG)
8.30 Five Star Insider (PG)
9.00 Day Trip Designer (PG)
9.30 Europe's Richest People (PG)
10.30 Chic Eats (PG)
11.00 Fashion Avenue (PG)
11.30 Miami Ink (PG)
12.30 Weird Travels
1.30 Thirsty Traveler
2.00 Passport To Europe With Samantha Brown
2.30 Chic Eats (PG)
3.00 Fashion Avenue
3.30 Sun, Sea & Bargain Spotting
4.30 Five Star Insider
5.00 Day Trip Designer (PG)
5.30 Europe's Richest People (PG)

701

6.00 Dora The Explorer
6.30 The Backyardigans
6.55 Cooking For Kids With Luis
7.00 LazyTown
7.30 Camp Orange: The Mystery Of Spaghetti Creek
7.55 SpongeBob SquarePants
8.20 The Fairly OddParents
9.10 The Adventures Of Jimmy Neutron: Boy Genius
10.00 Rugrats All Grown Up
11.00 The Amanda Show
11.30 The Fairly OddParents
2.00 The Adventures Of Jimmy Neutron: Boy Genius
2.50 Catscratch
3.05 Danny Phantom
3.30 The Wild Thornberrys
4.00 Danny Phantom
4.30 Kappa Mikey
5.00 SpongeBob SquarePants
5.30 Ned's Declassified School Survival Guide
6.00 Drake & Josh
7.00 Kappa Mikey
7.30 Zoey 101
8.00 SpongeBob SquarePants
8.30 Ned's Declassified School Survival Guide
9.20 Romeo!
10.20 Rugrats All Grown Up
1.20 SpongeBob SquarePants
1.45 Rocko's Modern Life
2.10 Hey Arnold!
2.35 Cousin Skeeter
3.00 Brothers Garcia
3.25 The Amanda Show
3.50 The Story Of Tracy Beaker
4.15 Secret Agent Men
4.40 The Boy
5.05 Martin Mystery
5.30 My Life As A Teenage Robot

703 Nick Jr. Play along and learn

6.00 Wow! Wow! Wubbzy!
6.30 Dora
7.00 Wonder Pets
7.30 PicMe
8.00 Fifi And The Flowertots
8.30 LazyTown
9.00 Dora
9.30 Backyardigans
10.00 Hi-5
10.30 PicMe
10.35 Balamory
11.00 Blue's Clues
11.30 Open Sesame
12.00 Wow! Wow! Wubbzy!
12.30 The Upside Down Show
1.00 Peppa Pig
1.30 Miss Spider
2.00 Fifi And The Flowertots
2.30 Dora
3.00 The Backyardigans
3.30 Cooking For Kids With Luis
3.35 Maggie And The Ferocious Beast
4.00 LazyTown
4.30 Hi-5
5.00 Wow! Wow! Wubbzy!
5.30 Gardening For Kids
5.35 Dora
6.00 Peppa Pig
6.30 PicMe
6.40 The Upside Down Show
7.05 Blue's Clues
7.35 Balamory
8.00 Wow! Wow! Wubbzy!
8.30 Little Bill
9.00 Noddy
9.15 Billy
9.30 Miss Spider
10.00 The Backyardigans
10.30 Hi-5
11.00 Balamory
11.30 Blue's Clues
12.00 Open Sesame
12.30 Wow! Wow! Wubbzy!
1.00 Upside Down Show
1.30 Peppa Pig
2.00 Miss Spider
2.30 Fifi And The Flowertots
3.00 Little Bill
3.30 Hi-5
4.00 Wonder Pets
4.30 LazyTown
5.00 Fetch The Vet
5.15 Oswald
5.30 Backyardigans

707 Disney Channel

6.00 Disney's Lilo & Stitch: The Series CC
6.30 Recess
7.00 Kim Possible CC
7.30 The Suite Life Of Zack & Cody CC
8.00 That's So Raven CC
8.30 Phil Of The Future CC
9.00 Black Hole High
9.30 Lizzie McGuire CC
10.00 Even Stevens
10.30 That's So Raven CC
11.00 The Proud Family
11.30 Kim Possible CC
12.00 Disney's American Dragon: Jake Long CC
12.30 Fillmore!
1.00 The Weekenders
1.30 Disney's Brandy & Mr. Whiskers
2.00 Disney's Lilo & Stitch: The Series CC
2.30 Teacher's Pet
3.00 The Proud Family
3.30 Recess
4.00 Kim Possible CC
4.30 Wicked Science
5.00 The Suite Life Of Zack & Cody CC
5.30 That's So Raven CC
6.30 Wicked Science: The Movie (2003) Family.
8.05 The Suite Life Of Zack & Cody CC
8.30 Smart Guy (PG)
9.00 Phil Of The Future CC
9.30 That's So Raven CC
10.00 Lizzie McGuire CC
10.30 Disney's Night Owl

709 Playhouse Disney

6.00 The Doodlebops
6.30 Rolie Polie Olie
7.00 Bob The Builder
7.30 Higglytown Heroes CC
8.00 Little Einsteins CC
8.30 JoJo's Circus CC
9.00 Mickey Mouse Clubhouse CC
9.30 Handy Manny CC
10.00 The Wiggles
10.30 Stanley CC
11.00 The Doodlebops New Episode.
11.30 Bob The Builder
12.00 Rolie Polie Olie
12.30 Madeline
1.00 JoJo's Circus CC
1.30 The Wiggles
2.00 Higglytown Heroes CC
2.30 Little Einsteins CC
3.00 Mickey Mouse Clubhouse CC
3.30 Out Of The Box
4.00 Handy Manny
4.30 Stanley CC
5.00 Mickey Mouse Clubhouse CC
5.30 Little Einsteins CC
6.00 The Wiggles
6.30 JoJo's Circus CC
7.00 The Doodlebops
7.30 Rolie Polie Olie
8.00 Bob The Builder
8.30 Higglytown Heroes CC
9.00 Little Einsteins CC
9.30 JoJo's Circus CC
10.00 Mickey Mouse Clubhouse CC
10.30 Playhouse Disney's Night Owl

713 Cartoon Network

6.00 Dragon Ball
6.30 Dragon Ball Z
7.00 Teenage Mutant Ninja Turtles: Fast Forward
7.30 Ben 10
8.00 Pokémon: Advanced Battle
8.30 Naruto
9.00 Tom & Jerry
9.30 Camp Lazlo
10.00 Foster's Home
11.00 Codename: Kids Next Door
11.30 What's New, Scooby-Doo?
12.00 Baby Looney Tunes CC
1.00 Hi Hi Puffy AmiYumi CC
1.30 The Powerpuff Girls CC
2.00 Pet Alien
2.30 Ed/Eddy CC
3.00 Squirrel Boy
3.30 Camp Lazlo
4.00 Foster's Home CC
4.30 Billy & Mandy
5.00 Ben 10 New Episode.
5.30 Codename: Kids Next Door
6.00 MAR
6.30 Teen Titans CC
7.00 Dragon Ball Z
7.30 Billy & Mandy
8.00 Camp Lazlo
8.30 My Gym Partner's A Monkey
9.00 Naruto
9.30 Dragon Ball
10.00 MAR

[adult swim]
10.30 Fullmetal Alchemist
11.00 InuYasha
11.30 Fullmetal Alchemist
12.00 InuYasha

12.30 Naruto
1.00 Pokémon: Advanced Battle
1.30 Ben 10
1.55 My Gym Partner's A Monkey
2.30 Camp Lazlo
2.55 Ed/Eddy CC
3.30 Billy & Mandy
3.55 Kids Next Door
4.30 Foster's Home
4.55 Hi Hi Puffy AmiYumi CC
5.30 Kids Next Door

715 Boomerang

6.00 Top Cat
6.30 Captain Caveman
7.00 Looney Tunes
8.00 Tom & Jerry
8.30 Yogi Bear
9.00 Flintstones
9.30 Flintstone Kids
Tiny TV
10.00 Firehouse Tales
10.15 Gordon The Garden Gnome
10.30 Postman Pat
10.45 Bottle Top Bill
11.00 Dragon Tales
11.30 Franklin
12.00 Tom & Jerry Kids Show
12.30 Dynomutt CC
1.00 Josie And The Pussycats
1.30 Captain Caveman Grrrr!
2.00 Yogi Bear
2.30 The Hair Bear Bunch CC
3.00 Richie Rich
3.30 Mike, Lu & Og CC
4.00 The Scooby & Scrappy Doo Show CC
4.30 Sylvester & Tweety Mysteries Rush Hour
5.00 Road Runner
5.30 Tom & Jerry
6.00 Flintstones
6.30 The Jetsons
7.00 Loonatics Unleashed
7.30 Duck Dodgers
8.00 Cow And Chicken CC
8.30 Sheep In The Big City CC
Boomeraction
9.00 Mr T
9.30 Captain Planet
10.00 Boom, Boom, Boom CC
12.00 Yo! Yogi Show
12.30 ALF
1.00 The New Shmoo
1.30 Yakky Doodle
2.00 Fantastic Max CC
2.30 Pixie And Dixie
3.00 Yogi Bear
3.30 Augie Doggie
4.00 Dynomutt CC
4.30 Snooper & Blabber
5.00 Huckleberry Hound
5.30 Magilla Gorilla

PROGRAMS LISTED IN EASTERN STANDARD TIME. WA VIEWERS SUBTRACT 3½ HOURS AND WA VIEWERS 2 HOURS FROM ALL PROGRAM TIMES

THE RIGHT BALANCE

and get a FREE* upgrade to FOXTEL iQ for your home.

FOXTEL iQ

*See page 15 for details.

FOXD0124

WEDNESDAY MAY 30

TV1 — 101

+2 Timeshift 151
6.00 Who's The Boss?
6.30 Bewitched
7.00 Sabrina
7.30 The Nanny
8.00 Seinfeld (PG) CC
8.30 Frasier (PG) CC
9.00 Murder, She Wrote (PG)
9.50 Entertainment Daily (PG)
10.00 Quincy, M.E. (PG)
11.00 Diagnosis Murder (PG)
12.00 Law & Order: Special Victims Unit (M) CC
12.50 Entertainment Daily (PG)
1.00 Columbo (PG)
2.30 Just Shoot Me! (PG)
3.00 Hogan's Heroes
3.30 The Brady Bunch
4.00 Bewitched
4.30 Sabrina
5.00 Who's The Boss?
5.30 The Nanny
6.30 Hogan's Heroes
7.00 Blankety Blanks (PG)
7.30 Magnum P.I. (PG)
8.20 Entertainment Daily (PG)
8.30 Seinfeld (PG) CC
9.00 Ned And Stacey (PG)
9.30 Frasier (PG) CC
10.00 Married... With Children (PG)
10.30 Law & Order: Special Victims Unit (M) CC
11.20 Blankety Blanks (PG)
11.50 Happy Days
12.45 Diagnosis Murder (PG)
1.30 Just Shoot Me! (PG)
1.55 Quincy, M.E. (PG)
2.45 The Brady Bunch
3.10 Ned And Stacey
3.35 Married... With Children (PG)
4.00 Bonanza
4.45 Magnum P.I. (PG)
5.35 Hogan's Heroes

UK·TV — 103

+2 Timeshift 156
6.00 The Weakest Link (PG)
6.45 The Bill (PG)
7.30 Minder (M)
8.30 First Dance (PG)
9.00 I Want My Mummy (PG)
9.30 Parkinson (PG)
10.30 Trisha (PG)
11.30 Family Affairs (PG)
12.00 Coronation Street (PG)
12.30 Emmerdale (PG)
1.00 EastEnders (PG)
1.30 Cracker (M)
3.15 The Bill (PG)
4.10 The Weakest Link (PG)
5.00 Eggheads (PG)
5.30 Family Affairs (PG)
6.00 Coronation Street (PG)
6.30 Emmerdale (PG)
7.00 EastEnders (PG)
7.30 My Hero (PG)
8.00 Absolutely Fabulous Schmoozin'. The lost Beatles tapes have been found and Eddy is asked to organise a promotional event. Invited to Abbey Road, Eddy and Patsy get up to some accidental mischief with the tapes. (M)
8.30 Jonathan Creek (M)
9.30 State Of Play (MA 15+)
10.30 Red Dwarf (M)
11.00 Men Behaving Badly (M)
11.30 EastEnders (PG)
12.00 Coronation Street (PG)
12.30 Emmerdale (PG)
1.00 Family Affairs (PG)
1.30 The Bill (PG)
2.30 Minder (M)
3.30 Benny Hill (PG)
4.30 Lily Savage's Blankety Blank (PG)
5.00 State Of Play (MA 15+)

ARENA — 105

+2 Timeshift 154
6.00 Third Watch (cont.) (M amv)
6.30 Queer Eye (PG)
7.30 The Ellen DeGeneres Show (PG)
8.20 Maury Povich (M)
9.10 The Tyra Banks Show (PG)
10.00 Gilmore Girls (PG)
11.00 Will & Grace (PG) CC
11.30 The Drew Carey Show (PG) CC
12.00 ER (M m)
1.00 How To Find A Husband And What To Do If You Can't (M)
2.00 Maury Povich (M)
2.50 The Tyra Banks Show (PG)
3.40 The Ellen DeGeneres Show (PG)
4.30 Malcolm In The Middle (PG)
5.00 Queer Eye For The Straight Guy (PG)
6.00 Gilmore Girls (PG)
7.00 Friends (PG)
7.30 Bridezillas (MA 15+ l)
8.25 Xclusive – Entertainment News (PG)
8.30 Malcolm In The Middle (PG)
9.00 Will & Grace (PG) CC
9.30 The Drew Carey Show (PG) CC
10.00 Friends (PG)
10.30 The Ellen DeGeneres Show Via satellite. (PG)
11.15 Third Watch (M amv)
12.00 ER (M adm)
1.00 West Wing (PG)
2.00 Queer Eye For The Straight Guy (PG)
3.00 Crossing Over With John Edward (PG)
3.50 Maury Povich (M)
4.40 The Tyra Banks Show (PG)
5.30 Third Watch (M amv)

THE LIFESTYLE CHANNEL — 106

+2 Timeshift 157
6.00 Better Homes & Gardens
7.00 Moar Gardening
7.30 Hot Auctions
8.00 Ready Steady Cook CC
9.00 Huey's Cooking Adv.
9.30 Auction Squad
10.30 Better Homes & Gardens
11.30 How To Look Good Naked (PG)
12.00 Jamie Oliver Pukka Tukka
12.30 Wedding Days
1.30 Antiques Roadshow
2.30 Return To Tuscany (PG)
3.00 Changing Rooms
3.30 Ground Force America
4.00 Better Homes & Gardens
4.45 Ready Steady Cook CC
5.30 Huey's Cooking Adv.
6.00 Moar Gardening
6.30 Hot Auctions
7.00 Return To Tuscany (PG)
7.30 Property Ladder Upper Street. Presenter Sarah Beeny follows amateur developers as they renovate their first or second properties, bought purely to improve and sell at a profit.
8.30 Build A New Life
9.30 Bargain Hunt
10.15 Antiques Roadshow
11.00 The Hotel Inspector (PG)
12.00 Property Ladder
1.00 Build A New Life
2.00 Moar Gardening
2.30 Hot Auctions
3.00 Ready Steady Cook CC
4.00 The Hotel Inspector (PG)
5.00 Antiques Roadshow

FOX8 — 108

+2 Timeshift 150
6.00 Alpha Teens On Machines (PG)
6.30 Toonsylvania
7.00 King Of The Hill (PG) CC
7.25 The Simpsons CC
7.50 Futurama (PG) CC
8.15 Family Guy
8.40 The Simpsons CC
9.05 World's Wildest Police Videos (M)
10.00 Maximum Exposure (M)
11.00 Lost (M) CC
12.00 North Shore (M)
1.00 Las Vegas (M) CC
2.00 Australia's Next Top Model (M)
2.45 Cheaters (M)
3.30 WWE Raw (M)
5.30 King Of The Hill (PG) CC
5.55 The Simpsons Cape Feare. CC
6.20 Futurama Put Your Head On My Shoulder. (PG) CC
6.45 Family Guy
7.10 The Simpsons King-Size Homer. Homer intentionally gains weight so he can qualify for disability and work at home. CC
7.35 Solitary
8.30 On The Lot Box Office Show
9.30 The Amazing Race (M)
10.20 The District (M)
11.15 World's Wildest Police Videos (M)
12.00 The Jerry Springer Show (M)
1.00 WWE Raw (M)
2.45 High Incident (M)
3.30 Ripley's Believe It Or Not (PG)
4.15 The Amazing Race (M)
5.00 Life With Bonnie (PG)
5.30 Quintuplets (PG)

FOX CLASSICS — 112

+2 Timeshift 152
6.00 Hey Dad..!
6.30 Caroline In The City (PG)
7.00 Green Acres
7.30 Home Improvement
8.00 Everybody Loves Raymond (PG)
8.30 M*A*S*H (PG) CC
9.00 Little House On The Prairie
10.00 The Waltons
11.00 Gunsmoke (PG) (B&W)
12.00 Kingswood Country (PG)
12.30 Mother And Son (PG)
1.00 Green Acres
1.30 The Honeymooners (B&W)
2.00 The Golden Girls (PG)
2.30 Spin City (PG)
3.00 Evening Shade (PG)
3.30 3rd Rock (PG)
4.00 Hey Dad..!
4.30 Kingswood Country (PG)
5.00 Mother And Son (PG)
5.30 The Golden Girls (PG)
6.00 Home Improvement
6.30 M*A*S*H (PG) CC
7.30 3rd Rock From The Sun (PG)
8.00 Everybody Loves Raymond (PG)
8.30 1900 (Pt 1) (1976) Drama. Robert De Niro. A history of Italy from 1900 to 1945 as reflected through the friendship of two men across class lines. (MA 15+)
11.20 The 300 Spartans (1962) Drama. Richard Egan.
1.15 McLintock! (1963) Western. (PG)
3.20 The Twilight Zone (PG)
3.50 Baywatch (PG)
4.45 Gunsmoke (PG) (B&W)
5.40 Mister Ed

comedy — 113

+2 Timeshift 153
6.00 Comedy Inc. (cont.)
6.30 Comedy Central (M)
7.00 Full Frontal (M)
8.00 The World Stands Up (M)
8.30 Kenny Vs. Spenny (M)
9.00 America's Funniest (PG)
9.30 Reno 911! (M)
10.00 Whose Line Is It Anyway? (PG)
11.00 Scrubs (PG)
11.30 The Daily Show With Jon Stewart (M)
12.00 The Colbert Report (M)
12.30 The Tonight Show With Jay Leno (M)
1.15 Late Night With Conan O'Brien (M)
2.00 Saturday Night Live (PG)
3.00 Reno 911! (M)
3.30 America's Funniest (PG)
4.00 Scrubs (PG)
4.30 Comedy Inc. (M)
5.30 Balls Of Steel (M)
6.00 South Park (M) CC
7.00 Whose Line Is It Anyway? (PG)
8.00 Scrubs (PG)
8.30 South Park (M)
9.00 Freak Show (M)
9.30 The Daily Show With Jon Stewart (M)
10.00 The Colbert Report (M)
10.30 Stand Up Australia
11.00 Jay Leno (M)
11.45 Conan O'Brien (M)
12.30 Tough Crowd With Colin Quinn (M)
1.00 The Man Show (MA 15+)
1.30 Kenny Vs. Spenny (M)
2.00 Premium Blend (M)
2.30 Jay Leno (M)
3.30 Conan O'Brien (M)
4.30 Saturday Night Live (PG)
5.30 Comedy Inc. (M)

W. — 114

+2 Timeshift 155
6.00 Dr. Phil (cont.)
6.30 Oprah (PG)
7.15 Ricki Lake (PG)
8.00 Montel (PG)
8.45 Judging Amy (PG)
9.30 Crossing Jordan (M)
10.20 Law & Order (M)
11.10 The Practice (M)
12.00 The Young And The Restless New Episode. (PG)
12.50 Sex And The City (MA 15+ las) CC
1.30 The View (PG)
2.15 Touched By An Angel (PG)
3.05 Montel A Wife's Shocking Discovery. New Episode. (PG)
3.50 Dr. Phil A Family Affair. (Pt 3) New Episode. (PG)
4.40 Oprah Jay Leno Introduces Us To America's Most Amazing Kids. (PG)
5.30 Judge Judy New Episode. (PG)
6.15 Jeopardy! New Episode.
6.40 The Young And The Restless (PG)
7.30 Sex And The City The Baby Shower/The Drought. (MA 15+ las) CC
8.40 Double Law & Order Confession/ Wages Of Love. (M)
10.20 Crossing Jordan Wrong Place, Wrong Time. (M)
11.10 Missing (PG)
12.00 The View (PG)
12.45 Double Law & Order (M)
2.25 Missing (PG)
3.10 Judging Amy (PG)
3.55 Fashion House (PG)
4.40 Strong Medicine (M)
5.25 Judge Judy (PG)
5.45 Dr. Phil (PG)

bio. — 115

6.00 Tammy Wynette (cont.)
6.30 ET (PG)
7.00 Inside Edition (PG)
7.30 David Koresh (M)
8.30 Samuel L. Jackson (PG)
9.30 Insider (PG)
10.00 Inside The Actors Studio (PG)
11.00 The Dog Whisperer
12.00 ET (PG)
12.30 Inside Edition (PG)
1.00 David Koresh (M)
2.00 Samuel L. Jackson (PG)
2.45 Harley Davidson (PG)
3.30 Inside The Actors Studio (PG)
4.30 Vivien Leigh (PG)
5.30 The Dog Whisperer New Episode.
6.30 ET (PG)
6.50 Inside Edition (PG)
7.10 Insider (PG)
7.30 Growing Up Gotti New Episode. (PG)
8.00 Caesars 24/7 The Party Never Ends. Chuck Esposito and his staff are responsible for setting the Caesars Palace odds on every sporting event. New Episode. (M)
8.30 Monica In Black And White (M)
10.00 Bill Clinton (PG)
11.00 Hollywood Justice (M)
11.30 ET (PG)
11.50 Inside Edition (PG)
12.10 The Insider (PG)
12.30 Growing Up Gotti (PG)
1.00 Caesars 24/7 (M)
1.30 Monica In Black And White (M)
3.00 The Insider (PG)
3.30 The Dog Whisperer
4.15 Bill Clinton (PG)
5.00 Barack Obama (PG)

WED 30

CC CLOSED CAPTIONED · LINKED SERIES START · PREMIERE PROGRAMS APPEAR IN RED · +2 TIMESHIFT CHANNEL OPTION – PROGRAMS ARE AIRED TWO HOURS AFTER LISTING

NEED A QUICK FIX? JUST PRESS FOXTEL help

See page 220 for more tips on how to fix technical problems fast.

Hallmark Channel — 116

6.00 The Ranger, The Cook And A Hole In The Sky (cont.)
6.30 Identity Theft (2004) Drama. Kimberly Williams. (M)
8.00 Blue Heelers (PG)
9.00 Water Rats (PG)
10.00 McLeod's Daughters (PG) CC
11.00 All Saints (M)
12.00 Identity Theft (2004) Drama. Kimberly Williams. (M)
1.45 No Tears (2002) Drama. Brenda Fricker. (PG)
3.30 A Country Practice (PG)
5.30 Water Rats (PG)
6.30 McLeod's Daughters (PG) CC
7.30 All Saints (M)

Great British Drama

8.30 Poirot: Cards On The Table (2005) Crime. David Suchet. Poirot faces an intriguing challenge after he accepts an invitation to the home of a socialite. (M)
10.15 Goodbye, Mr. Chips (2002) Drama. Martin Clunes. Mr Chips recalls his career as an aspiring Latin teacher, remembering pupils and colleagues, and above all, the idyllic courtship and marriage that transformed his life. (PG) CC
12.00 Blue Heelers (PG)
1.00 The Twilight Of The Golds (1997) Drama. (PG)
3.00 A Country Practice (PG)
5.00 End Of Summer (1995) Drama. (PG)

Lifestyle Food — 117

6.00 Michael Chiarello's Napa
6.30 Cook Like A Chef
7.00 French Food At Home
7.30 Jancis Robinson's Wine Course
8.00 My Greek Kitchen
8.30 Food Jammers
9.00 Party Starters
10.00 Masterchef Goes Large
10.30 Heat In The Kitchen (M)
11.00 Market Kitchen
12.00 Tamasin's Great British Classics
12.30 Neil Perry
1.00 French Leave (PG)
1.30 Michael Chiarello's Napa
2.00 Rick Stein's Seafood Odyssey CC
2.30 Simply Ming
3.00 Huey
3.30 Food Fight
4.00 Good Chef Bad Chef (PG)
4.30 Heaven's Kitchen Cookbook
5.00 Oliver's Twist
5.30 Chef At Home
6.00 River Cottage
6.30 Market Kitchen
7.30 Masterchef Goes Large
8.00 Heat In The Kitchen (M)
8.30 Top Chef (M)
9.30 Paradise Kitchen
10.00 Coxon's Sporting Feast
10.30 Party Starters
11.30 Melting Pot
12.00 Tamasin's Great British Classics
12.30 Neil Perry
1.00 French Leave (PG)
1.30 Cook Like A Chef
2.00 Rick Stein CC
2.30 Simply Ming
3.00 Huey
3.30 Food Fight
4.00 Good Chef Bad Chef (PG)
4.30 Heaven's Kitchen Cookbook
5.00 Oliver's Twist
5.30 Chef At Home

How To Channel — 118

6.00 60 Minute Makeover
7.00 The Lab With Leo Laporte
8.00 Changing Rooms
8.30 Uncommon Threads
9.00 That's Clever!
9.30 Simply Quilts
10.00 Martha CC
11.00 Craft Lab
11.30 Small Space, Big Style
12.00 Designers' Challenge
12.30 ReDesign
1.00 Sensible Chic
1.30 Neat
2.00 Takeover My Makeover
2.30 Designers' Challenge
3.00 Uncommon Threads
3.30 That's Clever!
4.00 Martha CC
5.00 Simply Quilts
5.30 Craft Lab
6.00 Real Renos Neil Loses It.
6.30 The Lab With Leo Laporte

How To Home

7.30 Monster House The team have five days to transform the Kilgore's house into the ultimate, nine-hole miniature golf course.
8.30 DIY To The Rescue
9.00 60 Minute Makeover
10.00 Bathroom Renovations Two Into One. (Pt 3)
10.30 60 Minute Makeover
11.30 The Lab With Leo Laporte
12.30 Martha CC
1.30 Simply Quilts
2.00 Craft Lab
2.30 Real Renos
3.00 Monster House
4.00 DIY To The Rescue
4.30 60 Minute Makeover
5.30 Bathroom Renovations

E! — 121

6.00 E! Entertainment Specials (PG)
7.55 Style Star (PG)
8.20 E! Entertainment Specials (PG)
9.15 E! News (PG)
9.40 The Daily 10 (PG)
10.10 The E! True Hollywood Story (PG)
12.00 High Maintenance 90210 (M)
12.30 Behind The Scenes (PG)
1.00 E! News (PG)
1.25 The Daily 10 (PG)
1.55 101 Most Shocking Moments In Entertainment (M)
5.35 Paradise City All In. (PG)
6.00 Allure Backstage: 10 Hottest Beauty Trends 1 (PG)
6.30 The Soup (PG)
7.00 High Maintenance 90210 Pauly Wanna Cracker? (MA 15+)
7.30 E! News (PG)
8.00 The Daily 10 (PG)
8.30 The E! True Hollywood Story First Daughters. (PG)
9.30 Boulevard Of Broken Dreams Troy Duffy/Tom Sizemore/James Frey/Christine Chubbuck. (MA 15+)
10.30 The Soup (PG)
11.00 Naked Wild On (MA 15+)
11.30 Dr. 90210 (MA 15+)
12.30 Sexiest (MA 15+)
1.25 The E! True Hollywood Story (PG)
3.15 E! Entertainment Specials (PG)
4.10 101 Most Shocking Moments In Entertainment (PG)
5.05 101 Incredible Celebrity Slimdowns (PG)

Ovation — 125

6.00 The Big Night In With John Foreman
7.00 Treasures Of The Vatican
7.30 Power Without Glory (PG)
8.30 Lucinda Brayford (PG)
9.30 William Golding
11.00 Great Composers
11.30 Talking Books
12.00 The Big Night In With John Foreman
1.00 Treasures Of The Vatican
1.30 Power Without Glory (PG)
2.30 Lucinda Brayford (PG)
3.30 William Golding
5.00 Great Composers Mozart.

Classic Talking Books

5.30 Talking Books
6.00 The Big Night In With John Foreman (Ep 1)
7.00 Leo Schofield in conversation... Harold Mitchell.
7.30 Changing Stages (Ep 5)
8.30 Celluloid Heroes (Ep 4)
9.30 The Fantastic World Of Michael Crawford Crawford speaks candidly on his fast rise to international success.

Classic Talking Books

11.30 Talking Books
12.00 The Big Night In With John Foreman
1.00 Leo Schofield in conversation...
1.30 Changing Stages
2.30 Celluloid Heroes
3.30 The Fantastic World Of Michael Crawford
5.30 Talking Books

Sci Fi — 132

6.00 Captain Scarlet
6.30 The Dead Zone (M)
7.30 Sightings (PG)
8.00 Odyssey 5 (M)
9.00 Quantum Leap (PG)
10.00 Sliders (PG)
11.00 The Dead Zone (M)
12.00 Star Trek: The Next Generation (PG)
1.00 Buffy The Vampire Slayer (M)
2.00 The X-Files (M)
3.00 Sightings (PG)
3.30 Quantum Leap (PG)
4.30 Sliders (PG)
5.30 Buffy The Vampire Slayer (M)
6.30 Star Trek: The Next Generation Rascals. A transporter accident transforms Picard, Ro Laren, Guinan and Keiko O'Brien into small children who appear to be about 12 years old. (PG)
7.30 The X-Files One Breath. (M)
8.30 Earth 2 Life Lessons. The colonists of Earth 2 are slowly finding out this plant already has inhabitants. (PG)
9.30 Surface (Ep 13) (M)
10.30 Cleopatra 2525 Brain Drain/Mauser's Day Out. (M)
11.20 Star Trek: The Next Generation (PG)
12.10 Odyssey 5 (M)
1.00 Buffy The Vampire Slayer (M)
1.50 Earth 2 (PG)
2.40 Surface (M)
3.30 Cleopatra 2525 (M)
4.20 The X-Files (M)
5.10 Sliders (PG)

Showtime — 401

6.00 Knights Of The South Bronx (cont.)
7.25 The Secret Life Of Zoey (2002) Drama. (M ad) F/P.
9.00 Stealth (2005) Action. (M vl) CC
11.00 Masters Of Horror (2006) Horror. (MA 15+ hv) CC
12.00 Shadows In The Sun (2005) Romantic Drama. (PG) CC
1.40 The Fog (2005) Mystery. (M hv) CC
3.20 Painkiller Jane (2005) Sci-Fi. (M v) CC
4.45 Into The West (Ep 5) (2005) Drama. (M av) CC
6.15 Keeping Mum (2005) Comedy. The well-meaning vicar of Little Wallop is so obsessed with writing the perfect sermon he is oblivious to his wife's affair with her golf instructor. (M lsv) CC
8.00 Showtime Movie News (2007) Entertainment. (M)
8.30 In Her Shoes (2005) Comedy Drama. Two opposite sisters discover a family secret that leads them to mutual understanding. (M sa) CC
10.40 Me And You And Everyone We Know (2005) Comedy Drama. (MA 15+ sa) CC
12.15 The Woodsman (2004) Drama. (MA 15+ a) F/P. CC
1.45 Masters Of Horror (2006) Horror. (MA 15+ hv) CC
2.45 The Actors (2002) Comedy. (M lv)
4.20 Lightning In A Bottle (2004) Documentary. (PG) F/P.

Showtime 2 — 402

6.00 Locusts: The 8th Plague (cont.)
6.10 Incident At Loch Ness (2004) Documentary. (M al)
7.50 Knights Of The South Bronx (2005) Drama. (PG) CC
9.25 The Secret Life Of Zoey (2002) Drama. (M ad) F/P.
11.00 Stealth (2005) Action. (M vl) CC
1.00 Masters Of Horror (2006) Horror. (MA 15+ hv) CC
2.00 Shadows In The Sun (2005) Romantic Drama. (PG) CC
3.40 The Fog (2005) Mystery. (M hv) CC
5.20 Painkiller Jane (2005) Sci-Fi. (M v) CC
6.45 Into The West (Ep 5) (2005) Drama. (M av) CC
8.15 Keeping Mum (2005) Comedy. Rowan Atkinson. The well-meaning vicar of Little Wallop is so obsessed with writing the perfect sermon he is oblivious to his wife's affair with her golf instructor. (M lsv) CC
10.00 Showtime Movie News (2007) Entertainment. (M)
10.30 In Her Shoes (2005) Comedy Drama. (M sa) CC
12.40 Me And You And Everyone We Know (2005) Comedy Drama. (MA 15+ sa) CC
2.15 The Woodsman (2004) Drama. (MA 15+ a) F/P. CC
3.45 Masters Of Horror (MA 15+ hv) CC
4.45 The Actors (2002) Comedy. (M lv)

Showtime Greats — 404

6.00 Sweeney! (cont.)
6.55 Small Soldiers (1998) Action. Kirsten Dunst. (PG) F/P.
8.45 eXistenZ (1999) Sci-Fi. Jennifer Jason Leigh. (M vl) CC
10.25 The Big Hit (1998) Action. Mark Wahlberg. (MA 15+ vl) F/P.
12.00 The Godfather: Part II (1974) Drama. Al Pacino. (M vl) F/P. CC
3.15 Biloxi Blues (1988) Comedy. Matthew Broderick. (M va) CC
5.00 Roxanne (1987) Comedy. Steve Martin. (PG) CC
6.50 Scanner Cop (1994) Horror. Daniel Quinn. (M vl) CC
8.30 The Godfather Part: III (1990) Drama. Al Pacino, Diane Keaton. Michael Corleone tries to put the bad old days behind him in the final chapter of this gangster epic. (M vl) CC
11.20 Cruel Intentions (1999) Drama. Reese Witherspoon, Ryan Phillippe. Step-siblings Kathryn and Sebastian play a game of seduction and betrayal with the virginal headmaster's daughter – how far will they go? (MA 15+ a) CC
1.00 The Boys (1998) Drama. (MA 15+ a) F/P.
2.25 Frances (1982) Drama. (M lva) F/P. CC
4.45 Hoffman (1970) Romantic Drama. (M a) F/P.

WED 30

PROGRAMS LISTED IN EASTERN STANDARD TIME. SA VIEWERS SUBTRACT 30 MINUTES AND WA VIEWERS 2 HOURS FROM ALL PROGRAM TIMES

"I CAN'T GET A FOXTEL SIGNAL"
TOP TIP: Unplug the FOXTEL Set Top Unit power cord for 30 seconds and plug back in.
Wait 1 minute before pressing the FOXTEL button on the remote control.
help
FOX0189/WD7

WEDNESDAY MAY 30

MOVIE ONE 411

+2 Timeshift 412
6.00 A Lot Like Love (cont.)
6.45 In Enemy Hands (2004) Drama. (M lv)
8.25 Hating Alison Ashley (2005) Comedy. (PG)
10.10 Hostage (2005) Drama. Bruce Willis. (MA 15+ v) CC
12.05 Sin City (2005) Action. Bruce Willis. (MA 15+ v) CC
2.10 Everything Put Together (2000) Drama. Radha Mitchell. (M l)
3.45 Jiminy Glick In Lalawood (2004) Comedy. Martin Short. (M asl)
5.20 The Pink Panther (2005) Comedy. Steve Martin. (PG) CC
6.55 Blessed (2004) Thriller. Heather Graham. (M slv)
8.30 Rumour Has It (2005) Comedy. Jennifer Aniston. Sarah learns her family might be the inspiration for *The Graduate*. She puts her upcoming marriage on hold to find out if the legendary Anne Bancroft character is her grandmother! (M sa) CC
10.10 National Lampoon Presents Barely Legal (2005) Comedy. Tom Arnold. Why rent a dirty movie when you can make your own? That's the can-do philosophy embraced by three girl-crazy teens in this outrageous movie. (MA 15+ ls)
11.45 Hostage (2005) Drama. Bruce Willis. (MA 15+ v) F/P. CC
1.40 Long Distance (2005) Action. (M v)
3.20 One-Eyed King (2001) Crime. (MA 15+ lv)
5.20 Everything Put Together (2000) Drama. Radha Mitchell. (M l)

MOVIE EXTRA 413

6.00 Finding Graceland (cont.)
6.45 The Queen Of Sheba's Pearls (2004) Drama. (M sl)
8.45 First Descent (2005) Documentary. (M l) CC
10.45 Natural Born Killers (1994) Action. (MA 15+ vl)
12.45 American History X (1998) Drama. (MA 15+ vla)
2.45 A Good Woman (2004) Drama. (PG)
4.15 Practical Magic (1998) Fantasy. (M v) CC
6.00 Krippendorf's Tribe (1998) Comedy. An anthropologist is given a grant to discover the last tribe of Papua New Guinea, but instead he squanders the money. Desperate to fool his colleagues, he creates a tribe in his backyard! (PG)
7.30 The Sea Inside (2004) Drama. Should life be cut short for a dignified death? An Academy Award-winning, heart-wrenching true story of Ramon Sampedro's desire to be released from a waking nightmare. (M a)
Movies That Matter
9.30 Wal-Mart: The High Cost Of Low Price (2005) Documentary. Dive into the deeply personal stories and everyday lives of families and communities struggling to fight a retail giant. It will change the way you think, feel and shop. (PG) CC
11.15 My House In Umbria (2003) Drama. (M a)
1.00 Finding Graceland (1998) Drama. (PG)
2.45 The House Of Yes (1997) Comedy. Parker Posey. (MA 15+ as)
4.15 First Descent (2005) Documentary. (M l) CC

MOVIE GREATS 415

6.00 Snowball Express (cont.)
7.00 Flight Of The Navigator (1986) Adventure.
8.35 The Hotel New Hampshire (1984) Drama. (M svl)
10.25 Solomon's Choice (1992) Family. (PG)
12.00 Shadows Of The Peacock (1987) Drama. (M ls) F/P.
1.35 Black Dog (1998) Action. (M lv)
3.05 Dirty Rotten Scoundrels (1988) Comedy. (PG)
4.55 Heart Of Justice (1992) Drama. (M s)
6.30 Highlander (1986) Action. Christopher Lambert. Connor Macleod, an immortal, meets Ramirez, who teaches him the swordsmanship that he must use throughout the years to defend himself from his enemies. (M vs)
8.30 Eight Men Out (1988) Drama. John Cusack. A dramatisation of the Black Sox scandal in which the underpaid Chicago White Sox accepted bribes to deliberately lose the 1919 World Series. (PG)
10.30 That Was Then, This Is Now (1985) Drama. The story of great friends who have learnt to survive their rough east-side neighbourhood life and to share their teenage adventures. (M lv)
12.15 Whatever Happened To Aunt Alice? (1968) Crime. (M v) F/P.
2.00 Trouble Along The Way (1953) Comedy. John Wayne. (PG) (B&W)
3.50 The Hotel New Hampshire (1984) Drama. (M svl) F/P.
5.40 Pocketful Of Miracles (1961) Comedy.

TCM 417

6.00 The Private Lives Of Elizabeth And Essex (cont.)
Composer Birthday Erich Wolfgang Korngold
6.25 The Adventures Of Robin Hood (1938) Adventure. Errol Flynn. (PG) CC
8.15 The Sea Hawk (1940) Adventure. Errol Flynn, Brenda Marshall. (B&W) CC
10.35 Escape Me Never (1947) Drama. Errol Flynn. (B&W) CC
12.30 The Private Lives Of Elizabeth And Essex (1939) Drama. Errol Flynn, Bette Davis. CC
2.20 The Adventures Of Robin Hood (1938) Adventure. Errol Flynn, Olivia de Havilland. (PG) CC
4.15 The Sea Hawk (1940) Adventure. Errol Flynn, Brenda Marshall. (B&W) CC
6.30 Escape Me Never (1947) Drama. Errol Flynn, Ida Lupino. (B&W) CC
Irving Thalberg's Birthday
8.30 Mutiny On The Bounty (1935) Drama. Charles Laughton, Clark Gable. Aboard a British navy vessel bound for Tahiti, crew members clash with their ruthless captain. (PG) (B&W) CC
10.50 This Modern Age (1931) Drama. Neil Hamilton, Joan Crawford. A child whose parents are divorced raises eyebrows when she goes to Paris to live with her estranged mother. (B&W) CC
12.05 The Good Earth (1937) Drama. Paul Muni, Luise Rainer. (B&W) CC
2.30 The Barretts Of Wimpole Street (1934) Drama. Fredric March, Norma Shearer. (B&W)
4.30 Mutiny On The Bounty (1935) Drama. Charles Laughton, Clark Gable. (PG) (B&W) CC

WORLD MOVIES channel 419

6.00 Breaking News (cont.)
7.10 Kebab Connection (2004, Germany in German, Turkish) Comedy. (M alv)
8.45 Va Savoir (Who Knows?) (2001, France) Romantic Comedy. (PG)
11.15 Countdown (2004, Russian, English) Action. (MA 15+ av)
1.05 Breaking News (2004, Hong Kong in Cantonese, Mandarin) Action. (M v)
2.35 Brother's Keeper (1992, USA) Documentary. (M al)
4.25 Murk (2005, Denmark) Psychological Thriller. (MA 15+ av)
6.30 Together (2002, China) Drama. An unabashed tear-jerker that is both the sensitive journey of a young boy and a portrait of old and new China.
Main Feature
8.30 Looking For Cheyenne (2005, France in French, Russian) Drama. A bittersweet love story about two women whose dramatically different lifestyles keep them apart, despite their burning desire to be together. (M lns)
10.00 Zozo (2005, Sweden in Arabic, Swedish) Drama. (M alv)
11.45 Breaking News (2004, Hong Kong in Cantonese, Mandarin) Action. (M v)
1.15 Kebab Connection (2004, Germany in German, Turkish) Comedy. (M alv)
2.50 Looking For Cheyenne (2005, France in French, Russian) Drama. (M lns)
4.20 Together (2002, China) Drama.

FOX1 SPORTS 501

6.00 Gymnastics European Championships – Artistic. (cont.)
7.00 Motorsport Speedweek.
8.00 Rugby League Queensland Cup. Round 11. TBA v TBA.
9.30 AFL Round 9. TBA v TBA.
11.30 AFL Round 9. TBA v TBA.
1.30 AFL Round 9. TBA v TBA.
3.30 AFL Round 9. TBA v TBA.
5.30 Motorsport FIM Indoor Trial World Championship. GP of Spain.
6.30 Boxing Fight Sports Knockouts.
7.30 Football CC Football League. Highlights.
8.00 AFL Round 9. TBA v TBA.
10.00 AFL AFL Classic Match. TBA v TBA.
12.00 Darts UK Open.
2.00 Motorsport World Superbike Championships. Round 7. Silverstone, GB.
4.00 Motorsport ARC Event Highlights. Round 2.
5.00 Motorsport National Karting Championships.

FOX2 SPORTS 502

6.00 Tennis 2007 French Open. (cont.)
7.00 Tennis 2007 French Open. **LIVE**
3.00 Tennis 2007 French Open. Highlights/Replays.

FOX3 SPORTS 503

6.00 Ice Hockey NHL Stanley Cup. (cont.)
6.30 General Sportswatch.
7.00 Golf PGA Golf Show.
8.00 Golf USLPGA Tour. Corning Classic. Final Round.
10.00 Rugby League NRL Teams.
10.30 Motorsport World Superbike Championships. Round 7. Silverstone, GB.
12.30 Cricket International Test Match. England v West Indies. 1st Test, Day 5.
3.30 Football Football Stars Of Tomorrow.
4.00 Rugby League NSW JB Cup. Round 10.
5.00 Golf Asian Tour Weekly.
5.30 Golf PGA Golf Show.
6.30 Rugby League Classic Matches. TBA v TBA.
7.30 Rugby League NRL On FOX. **LIVE**
8.30 Motorsport Inside Speed.
10.30 Motorsport NASCAR. Highlights.
12.00 Golf US PGA Tour. Crowne Plaza Invitational. Final Round.
3.00 Rugby League Queensland Cup. Round 11. TBA v TBA.
4.30 Rugby League NRL On FOX.
5.30 Rugby League NRL. TBA v TBA.

WED 30

CC CLOSED CAPTIONED. LINKED SERIES START. PREMIERE PROGRAMME APPEAR IN RED. +2 TIMESHIFT CHANNEL OPTION – PROGRAMS ARE AIRED TWO HOURS AFTER LIVE TIME.

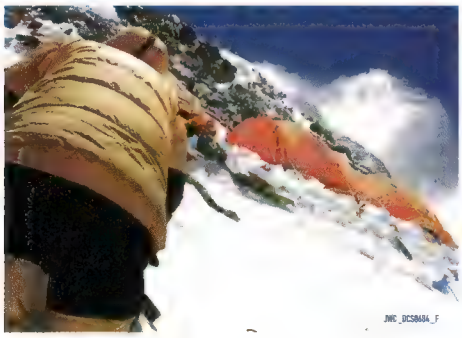

YOU'RE 15,000 FEET UP.
ONLY 15,000 TO GO.

EVEREST: BEYOND THE LIMIT
TONIGHT AND EVERY WEDNESDAY NIGHT AT 7.30PM

AUSTRALIAN TELEVISION PREMIERE EXCLUSIVE TO
Discovery CHANNEL

DANGER ZONE
WEDNESDAY NIGHTS

ESPN 508

6.00 Poker Late Night Poker. (cont.)
6.30 Basketball FIBA World Basketball.
7.00 SportsCenter (Aus/NZ) LIVE
7.30 SportsCenter (Aus/NZ)
8.00 SportsCenter (Aus/NZ)
8.30 ESPN Original Entertainment Pardon The Interruption.
9.00 Basketball WNBA Basketball. Indiana Fever v Minnesota Lynx. **LIVE**
11.00 Poker Late Night Poker.
1.00 Boxing Friday Night Fights. Darnell Wilson v Emanuel Nwodo.
3.00 ESPN Original Entertainment Pardon The Interruption Australia.
3.30 Fishing Big Game Fishing The World.
4.00 Horse Racing Racing World.
4.30 Adventure New American Sportsman.
5.00 General Around The Horn.
5.30 ESPN Original Entertainment Pardon The Interruption.
6.00 SportsCenter
7.00 Basketball WNBA Tuesday. Indiana Fever v Minnesota Lynx.
9.00 Boxing Wednesday Night Boxing.
11.00 SportsCenter
12.00 Ten Pin Bowling 2007 USBC Queen's.
1.30 Strongman 2006 World's Strongest Man Competition.
2.00 Boxing Wednesday Night Boxing.
4.00 Football UEFA Champions League Highlights.
5.00 Extreme Dodge Xtreme Bulls Tour.

FUEL TV 516

6.00 X-Terrain
6.30 Project Detention
7.00 X-Play
7.30 The Captain & Casey Show
8.00 Firsthand
8.30 The Daily Habit
9.00 X-Play
9.30 10 Count
10.00 MSS 2005
10.30 X Sport
11.00 Road Fools
11.30 Drop In: NZ
12.00 360 Surfing
12.30 Freeze TV
1.00 Tampa Am 2006
1.30 The Daily Habit
2.00 Drive Thru Europe
3.00 X Sport
3.30 Project Detention
4.00 Road Fools
4.30 Drop In: NZ
5.00 360 Surfing
5.30 X-Play
6.00 Tampa Am 2006
6.30 The Daily Habit
7.00 Firsthand
7.30 Weekly Update
8.00 Nitro Circus Travis Pastrana's series throws you into a world of heroics, hilarity and sheer insanity. Follow his all-star FMX crew – Kenny Bartram, Andy Bell, Ronnie Renner and more – as they tear apart Pastrana's famous backyard testing ground.
8.30 Gumball 3000 A crazy, crazy trans-continental race. Crazy peeps, crazy cars – it's generally pretty crazy.
9.00 X-Terrain
9.30 M80
10.00 IFMXF
10.30 Drive Thru Europe
11.30 The Daily Habit
12.00 Firsthand
12.30 The Sorsa Project
1.00 Concrete Wave
1.30 M80
2.00 The Wake Show
2.30 X Sport
3.00 Freeze Sports
3.30 Aqua Action
4.00 Ride Guide Bike
4.30 Action Sports
5.00 High Octane
5.30 Skier's World

NAT GEO ADVENTURE 517

6.00 Rough Trades
6.30 Mantracker
7.00 The Ride
7.30 Amazing Adventures Of A Nobody
8.00 Chasing Che
8.30 Focused
9.00 Rough Trades
9.30 Mantracker
10.00 The Ride
10.30 Amazing Adventures Of A Nobody
11.00 Chasing Che
11.30 Focused
12.00 Rough Trades
12.30 Mantracker
1.00 The Ride
1.30 Amazing Adventures Of A Nobody
2.00 Chasing Che
2.30 Focused
3.00 Rough Trades
3.30 Mantracker
4.00 The Ride
4.30 Amazing Adventures Of A Nobody
5.00 Chasing Che Desert Hearts And Highways.
5.30 Focused
6.00 Rough Trades
6.30 Mantracker
7.00 The Ride
7.30 Amazing Adventures Of A Nobody
8.00 Chasing Che
8.30 Focused The Kona Freeride Mountain Bike explores Bolivia to search out the uniqueness of this far-off, exotic destination for mountain bikers.
9.00 Rough Trades
9.30 Mantracker
10.00 The Ride
10.30 Amazing Adventures Of A Nobody
11.00 Chasing Che
11.30 Focused
12.00 Rough Trades
12.30 Mantracker
1.00 The Ride
1.30 Amazing Adventures Of A Nobody
2.00 Chasing Che
2.30 Focused
3.00 Rough Trades
3.30 Mantracker
4.00 The Ride
4.30 Amazing Adventures Of A Nobody
5.00 Chasing Che
5.30 Focused

THE HISTORY CHANNEL 608

6.00 Trafalgar Battle Surgeon (cont.)
6.30 Standing Tall At Auschwitz (M)
7.30 World At War (PG)
8.30 Modern Marvels (PG)
9.30 Mysteries Of The Medieval Ship (PG)
10.30 Vanishings (PG)
11.00 Epitaph (PG)
11.30 Turning Points Of History (M)
12.30 The Lost Evidence (PG)
1.30 Trafalgar Battle Surgeon (PG)
2.30 World At War Distant War. (PG)
3.30 Line Of Fire The Kaisers Battle. (PG)
4.30 Target – Mafia (M)
5.30 Einstein's Wife (PG)
6.30 Great Cemeteries Of The World Melrose And Dryburgh Abbey. (PG)
7.00 Epitaph Nora/If Blood Be The Price. (PG)
7.30 The Final Report Watergate. This episode takes a look at the Watergate scandal of 1972 which caused much political embarrassment and resulted in the resignation of President Richard Nixon. New Episode. (PG)
8.30 Engineering An Empire Carthage. New Episode. (PG)
9.30 Royal Deaths And Diseases Royal Births. (PG)
10.30 The Lost Heroes (PG)
11.30 World At War France Falls. (PG)
12.30 Infamous Murders (M)
1.00 Target – Mafia (M)
2.00 Einstein's Wife (PG)
3.00 Vanishings (PG)
3.30 The Final Report (PG)
4.30 Engineering An Empire (PG)
5.30 Royal Deaths And Diseases (PG)

DISCOVERY CHANNEL 610

6.00 Beyond Tomorrow (cont.)
6.30 The FBI Files (M v)
7.30 Rides (PG) CC
8.30 American Hot Rod (PG)
10.30 Overhaulin' (PG)
11.30 Future Car (PG)
12.30 True Crime Scene (M v)
1.30 I Shouldn't Be Alive (PG)
2.30 The FBI Files (M v)
3.30 American Chopper (PG) CC
4.30 Rides (PG) CC
5.30 American Hot Rod (PG)
6.30 Future Car (PG) **Danger Zone**
7.30 Everest: Beyond The Limit The Final Cost. Struggling climbers suffer from Summit Fever and still refuse to turn back. The summit is just 350 feet above them. New Episode. (PG)
8.30 I Shouldn't Be Alive A Walk In Hell. A group of high-school-aged boys get lost in the Grand Canyon. Hunger, heat, and a terrible fall for one boy leads 3 others to risk everything and go for help on their own. Will a passing raft bring help in time to save their friend? (PG)
9.30 Decoding Disaster A fire on a highway in New Mexico and a tunnel fire in France leave motorists fighting flames to survive. New Episode. (PG)
10.30 American Hot Rod (PG)
11.30 Rides (PG) CC
12.30 The FBI Files (M v)
1.30 Everest: Beyond The Limit (PG)
2.30 I Shouldn't Be Alive (PG)
3.30 Decoding Disaster (PG)
4.30 American Hot Rod (PG)
5.30 Untold Stories Of The ER (PG m)

NATIONAL GEOGRAPHIC CHANNEL 612

6.00 Outbreak Investigation (PG)
7.00 San Francisco Earthquake (PG)
8.00 Dark Side Of Chimps (M)
9.00 Megastructures Air Force Transport.
10.00 Hollywood Science Amazing Vehicles.
11.00 Outbreak Investigation The Killer In Room 911. (PG)
12.00 Iguacu Megafalls
1.00 Panama Canal
2.00 Russia's Nuclear Sub Nightmare CC
3.00 Perfect Storm
4.00 San Francisco Earthquake (PG)
5.00 Dark Side Of Chimps (M)
6.00 I Didn't Know That
6.30 Megastructures Air Force Transport.
7.30 Battlefront Retaking Of France/ Battle Of Malta. The summer of 1944 saw Allied forces pushing Germany back, but without enough supplies to continue moving their armies. The entire operation depended on a daring mission dubbed the Red Ball Express. New Episodes.
8.30 Machines Of War Cruise Missile. How did the cruise missile become the ultimate surgical attack weapon? Uncover the roots of the technology that makes this missile the awesome weapon that it is today.
9.30 Dogfight Over Guadalcanal
10.30 Castro (PG)
11.30 Battlefront
12.30 Machines Of War
1.30 Dogfight Over Guadalcanal
2.30 Castro (PG)
3.30 Dark Side Of Chimps (M)
4.30 Megastructures
5.30 I Didn't Know That

ANIMAL PLANET 615

6.00 Cell Dogs (cont.)
6.30 The Crocodile Hunter (PG)
7.30 The Planet's Funniest Animals
8.00 Wild On The Set (PG)
8.30 The Private Life Of Plants (PG)
9.30 State Of The Great Ape (PG)
10.30 Wild Rescues (PG)
11.00 Monkey Business
11.30 Corwin's Quest
12.30 The Planet's Funniest Animals
1.00 Wild On The Set (PG)
1.30 The Fangs: Big Squeeze (PG)
2.30 Jules' Most Dangerous (PG)
3.30 Wild Rescues (PG)
4.00 Monkey Business
4.30 The Crocodile Hunter Journey To The Red Center. (PG)
5.30 Cell Dogs Lexington. (PG)
TV With Teeth
6.30 Jules' Most Dangerous: Down Under (PG)
7.30 Tarantula: Australia's King Of Spiders (PG)
8.30 Lyndal's Lifeline Flight To Freedom. Brazil is home to some of the world's most exotic wildlife, which is why it is also a center for illegal wildlife trade. (PG)
9.30 Corwin's Quest The Crocodile's Element (Motion).
10.30 Cell Dogs (PG)
11.30 Jules' Most Dangerous: Down Under (PG)
12.30 Tarantula: Australia's King Of Spiders (PG)
1.30 Lyndal's Lifeline (PG)
2.30 Corwin's Quest
3.30 Jules' Most Dangerous: Down Under (PG)
4.30 Tarantula: Australia's King Of Spiders (PG)
5.30 Cell Dogs (PG)

ci 617

6.00 City Confidential (cont.)
6.30 Airline (M)
7.00 Cops (M)
7.30 Real Crime (M)
8.30 Forensic Files (M)
9.30 The New Detectives (M)
10.30 Arrest & Trial (M)
11.00 Police Ten 7 (M)
11.30 City Confidential (M)
12.30 Airline (M)
1.00 Cops (M)
1.30 Real Crime (M)
2.30 Forensic Files (M)
3.30 The New Detectives (M)
4.30 Arrest & Trial (M)
5.00 Police Ten 7 (M)
5.30 City Confidential (M)
6.30 Airline New Episode. (M)
7.00 Cops New Episode. (M)
7.30 Cold Case Files Vanished. (M)
8.30 Forensic Files Wood-be Killer. A killer tried to incinerate and destroy everything which could link him to his crime. But in doing so, he inadvertently created new forensic evidence which came to light with a technique never before used in a criminal investigation. New Episode. (M)
9.30 Dying For Meth (2006) (MA 15+)
10.30 Cops (M)
11.00 Airline (M)
11.30 City Confidential (M)
12.30 Airline (M)
1.00 Cops (M)
1.30 Cold Case Files (M)
2.30 Forensic Files (M)
3.30 Dying For Meth (2006) Crime. (MA 15+)
4.30 Cops (M)
5.30 City Confidential (M)

WED 30

PROGRAMS LISTED IN EASTERN STANDARD TIME. SA VIEWERS SUBTRACT 30 MINUTES AND WA VIEWERS 2 HOURS FROM ALL PROGRAM TIMES

GOT FOXTEL iQ? TRY REMOTE RECORD!

TOP TIP: No matter where you are, if you have online access you can set the FOXTEL iQ to record your favourite shows. It's easy and free to use – register now at **FOXTEL.com.au**

help

WEDNESDAY MAY 30

638 Discovery Science

6.00 Massive Speed
6.30 Science Of The Impossible (PG)
7.30 UFO (PG)
8.30 Megascience (PG)
9.30 The New Inventors
10.00 Science Of The Impossible (PG)
11.00 UFO (PG)
12.00 Discover Magazine (PG)
1.00 Inventing History
1.30 Kitchen Chemistry (PG)
2.00 The New Inventors
3.00 Megascience (PG)
4.00 The New Inventors
4.30 Discover Magazine (PG)
5.30 More Industrial Revelations Europe (PG)
6.00 Massive Speed Sports Cars.
The Unexplained
6.30 Science Of The Impossible Invisible Forces. (PG)
7.30 UFO Deep Secrets. (PG)
Discovery Science Classics
8.30 Megascience Cosmic Collision/ What A Blast. (PG)
9.30 The New Inventors New Episode.
10.00 Science Of The Impossible (PG)
11.00 UFO (PG)
12.00 Discover Magazine (PG)
1.00 Inventing History
1.30 Kitchen Chemistry (PG)
2.00 What's The Big Idea? (PG)
3.00 The Ultimate Guide: Extreme Weather (PG)
4.00 The New Inventors
4.30 Discover Magazine (PG)
5.30 How It's Made

640 home & health

6.00 Dr. Know (PG)
6.30 Aerobic Conditioning
7.00 All Star Workouts
8.00 Total Body Sculpt With Gilad
8.30 Make Room For Baby (PG)
9.30 Super Surgery (PG m)
10.30 Cover Shot
11.00 Surviving Motherhood (PG)
12.00 Til Debt Do Us Part (PG)
12.30 Super Surgery (PG m)
1.30 Mini Models
2.00 A Personal Story (PG m)
2.30 A Dating Story (PG)
3.00 Berman & Berman (PG)
3.30 House Of Babies (PG m)
4.00 Bringing Home Baby (PG)
4.30 Mum's The Word (PG)
5.00 Perfect Proposal (PG)
5.30 Fixing Dinner
6.00 Dr. Know Silent, But Deadly. (PG)
6.30 Plastic Surgery: Before And After (PG m)
7.30 Surviving Motherhood (PG)
8.30 Make Room For Baby Raggedy Ann And Andy. (PG)
Human Stories
9.30 Super Surgery (PG m)
10.30 Cover Shot
11.00 Surviving Motherhood (PG)
12.00 Til Debt Do Us Part (PG)
12.30 Super Surgery (PG m)
1.30 Mini Models
2.00 A Personal Story (PG m)
2.30 A Dating Story (PG)
3.00 Berman & Berman (PG)
3.30 House Of Babies (PG m)
4.00 Bringing Home Baby (PG)
4.30 Mum's The Word (PG)
5.00 Perfect Proposal (PG)
5.30 Fixing Dinner

646 travel & living

6.00 Europe's Richest People (cont.)
6.30 Globe Trekker (PG)
7.30 Miami Ink (PG)
8.30 Great American Lake Homes
9.30 Five Star Insider (PG)
10.00 Day Trip Designer (PG)
10.30 Thirsty Traveler (PG)
11.00 Passport To Europe With Samantha Brown
11.30 Globe Trekker (PG)
12.30 Europe's Richest People (PG)
1.30 America's Great Theme Hotels
2.30 Miami Ink (PG)
3.30 Before You Die (PG)
4.30 Thirsty Traveler (PG)
5.00 Passport To Europe With Samantha Brown
Open Ticket: Alaska
5.30 5 Takes: USA (PG)
6.30 Globe Trekker Vienna City Guide. (PG)
7.30 Miami Ink The Ultimate Job Interview. (PG)
8.30 Before You Die India. New Episode. (PG)
9.30 Europe's Richest People (PG)
10.30 Globe Trekker (PG)
11.30 Miami Ink (PG)
12.30 Weird Travels (PG)
1.30 Thirsty Traveler (PG)
2.00 Passport To Europe With Samantha Brown
2.30 Globe Trekker (PG)
3.30 Sun, Sea & Bargain Spotting
4.30 Before You Die (PG)
5.30 Europe's Richest People (PG)

701

6.00 Dora The Explorer
6.30 The Backyardigans
6.55 Cooking For Kids With Luis
7.00 LazyTown
7.30 SpongeBob SquarePants
8.20 The Fairly OddParents
9.10 The Adventures Of Jimmy Neutron: Boy Genius
10.00 Rugrats All Grown Up
11.00 The Amanda Show
11.30 SpongeBob SquarePants
2.00 The Adventures Of Jimmy Neutron: Boy Genius
2.50 Catscratch
3.05 Danny Phantom
3.30 The Wild Thornberrys
4.00 The Fairly OddParents
4.30 Mr. Meaty
5.00 SpongeBob SquarePants
5.30 Unfabulous
6.00 Drake & Josh
7.00 Camp Orange: The Mystery Of Spaghetti Creek
7.30 Life With Derek
8.00 SpongeBob SquarePants
8.30 Ned's Declassified School Survival Guide
9.20 Romeo!
10.20 As Told By Ginger
1.20 SpongeBob SquarePants
1.45 Rocko's Modern Life
2.10 Hey Arnold!
2.35 Cousin Skeeter
3.00 The Brothers Garcia
3.25 The Amanda Show
3.50 The Story Of Tracy Beaker
4.15 Secret Agent Men
4.40 The Boy
5.05 Martin Mystery
5.30 My Life As A Teenage Robot

703 Play along and learn

6.00 Wow! Wow! Wubbzy!
6.30 Dora
7.00 Wonder Pets
7.30 PicMe
8.00 Fifi And The Flowertots
8.30 LazyTown
9.00 Dora
9.30 Backyardigans
10.00 Hi-5
10.30 PicMe
10.35 Balamory
11.00 Blue's Clues
11.30 Open Sesame
12.00 Wow! Wow! Wubbzy!
12.30 The Upside Down Show
1.00 Peppa Pig
1.30 Miss Spider
2.00 Fifi And The Flowertots
2.30 Dora
3.00 The Backyardigans
3.30 Cooking For Kids With Luis
3.35 Maggie And The Ferocious Beast
4.00 LazyTown
4.30 Hi-5
5.00 Wow! Wow! Wubbzy!
5.30 Gardening For Kids
5.35 Dora
6.00 Peppa Pig
6.30 PicMe
6.40 The Upside Down Show
7.05 Blue's Clues
7.35 Balamory
8.00 Wow! Wow! Wubbzy!
8.30 Little Bill
9.00 Noddy
9.15 Billy
9.30 Miss Spider
10.00 The Backyardigans
10.30 Hi-5
11.00 Balamory
11.30 Blue's Clues
12.00 Open Sesame
12.30 Wow! Wow! Wubbzy!
1.00 Upside Down Show
1.30 Peppa Pig
2.00 Miss Spider
2.30 Fifi And The Flowertots
3.00 Little Bill
3.30 Hi-5
4.00 Wonder Pets
4.30 LazyTown
5.00 Fetch The Vet
5.15 Oswald
5.30 Backyardigans

707 Disney Channel

6.00 Disney's Lilo & Stitch: The Series CC
6.30 Recess
7.00 Kim Possible CC
7.30 The Suite Life Of Zack & Cody CC
8.00 That's So Raven CC
8.30 Phil Of The Future CC
9.00 Black Hole High
9.30 Lizzie McGuire CC
10.00 Even Stevens
10.30 That's So Raven CC
11.00 The Proud Family
11.30 Kim Possible CC
12.00 Disney's American Dragon: Jake Long CC
12.30 Filimore!
1.00 The Weekenders
1.30 Disney's Brandy & Mr. Whiskers
2.00 Disney's Lilo & Stitch: The Series CC
2.30 Teacher's Pet
3.00 The Proud Family
3.30 Recess
4.00 Kim Possible CC
4.30 Wicked Science
5.00 The Suite Life Of Zack & Cody CC
5.30 That's So Raven CC
6.30 The Luck Of The Irish (2001) Comedy. CC
8.00 The Suite Life Of Zack & Cody CC
8.30 Smart Guy
9.00 Phil Of The Future CC
9.30 That's So Raven CC
10.00 Lizzie McGuire CC
10.30 That's So Raven CC
11.00 Disney's Night Owl

709 Disney Channel

6.00 The Doodlebops
6.30 Rolie Polie Olie
7.00 Bob The Builder
7.30 Higglytown Heroes CC
8.00 Little Einsteins CC
8.30 JoJo's Circus CC
9.00 Mickey Mouse Clubhouse CC
9.30 Handy Manny CC
10.00 The Wiggles
10.30 Stanley CC
11.00 The Doodlebops New Episode.
11.30 Bob The Builder
12.00 Rolie Polie Olie
12.30 Madeline
1.00 JoJo's Circus CC
1.30 The Wiggles
2.00 Higglytown Heroes CC
2.30 Little Einsteins CC
3.00 Mickey Mouse Clubhouse CC
3.30 Out Of The Box
4.00 Handy Manny
4.30 Stanley CC
5.00 Mickey Mouse Clubhouse CC
5.30 Little Einsteins CC
6.00 The Wiggles
6.30 JoJo's Circus CC
7.00 The Doodlebops
7.30 Rolie Polie Olie
8.00 Bob The Builder
8.30 Higglytown Heroes CC
9.00 Little Einsteins CC
9.30 JoJo's Circus CC
10.00 Mickey Mouse Clubhouse CC
10.30 Playhouse Disney's Night Owl

713 Cartoon Network

6.00 Dragon Ball
6.30 Dragon Ball Z
7.00 Teenage Mutant Ninja Turtles: Fast Forward
7.30 Ben 10
8.00 Pokémon: Advanced Battle
8.30 Naruto
9.00 Tom & Jerry
9.30 Camp Lazlo
10.00 Foster's Home
11.00 Codename: Kids Next Door
11.30 What's New, Scooby-Doo?
12.00 Baby Looney Tunes CC
1.00 Hi Hi Puffy AmiYumi CC
1.30 The Powerpuff Girls CC
2.00 Pet Alien
2.30 Ed/Eddy CC
3.00 Squirrel Boy
3.30 Camp Lazlo
4.00 Foster's Home
4.30 Billy & Mandy
5.00 Ben 10
5.30 Codename: Kids Next Door CC
6.00 MÅR
6.30 Teen Titans CC
7.00 Dragon Ball Z
7.30 Billy & Mandy
8.00 Camp Lazlo
8.30 My Gym Partner's A Monkey
9.00 Naruto
9.30 Dragon Ball
10.00 MÅR
[adult swim]
10.30 Fullmetal Alchemist
11.00 InuYasha
11.30 Fullmetal Alchemist
12.00 InuYasha
12.30 Naruto
1.00 Pokémon: Advanced Battle
1.30 Ben 10
1.55 My Gym Partner's A Monkey
2.30 Camp Lazlo
2.55 Ed/Eddy CC
3.30 Billy & Mandy
3.55 Kids Next Door
4.30 Foster's Home
4.55 Hi Hi Puffy AmiYumi CC
5.30 Kids Next Door

715 Boomerang

6.00 Top Cat
6.30 Captain Caveman
7.00 Looney Tunes
8.00 Tom & Jerry
8.30 Yogi Bear
9.00 Flintstones
9.30 Flintstone Kids
Tiny TV
10.00 Firehouse Tales
10.15 Gordon The Garden Gnome
10.30 Postman Pat
10.45 Bottle Top Bill
11.00 Dragon Tales
11.30 Franklin
12.00 Tom & Jerry Kids Show
12.30 Dynomutt CC
1.00 Josie And The Pussycats
1.30 Captain Caveman Grrrr!
2.00 Yogi Bear
2.30 The Hair Bear Bunch CC
3.00 Richie Rich
3.30 Mike, Lu & Og CC
4.00 The Scooby & Scrappy Doo Show
4.30 Sylvester & Tweety Mysteries
Rush Hour
5.00 Road Runner
5.30 Tom & Jerry
6.00 Flintstones
6.30 The Jetsons
7.00 Loonatics Unleashed
7.30 Duck Dodgers
8.00 Cow And Chicken CC
8.30 Sheep In The Big City CC
Boomeraction
9.00 Mr T
9.30 Captain Planet
10.00 Boom, Boom, Boom
12.00 Yo! Yogi Show
12.30 ALF
1.00 The New Shmoo
1.30 Yakky Doodle
2.00 Fantastic Max CC
2.30 Pixie And Dixie
3.00 Yogi Bear
3.30 Augie Doggie
4.00 Dynomutt CC
4.30 Snooper & Blabber
5.00 Huckleberry Hound
5.30 Magilla Gorilla

WED 30

CC CLOSED CAPTIONED · LINKED SERIES START · PREMIERE PROGRAMS APPEAR IN RED · +2 TIMESHIFT CHANNEL OPTION – PROGRAMS ARE AIRED TWO HOURS AFTER LISTING

THE TV GUIDE OF THE FUTURE HAS ARRIVED

Check out the FOXTEL Online Guide now at **FOXTEL.com.au** and follow the prompts to register.

help

TVI 101

+2 Timeshift 151
6.00 Who's The Boss?
6.30 Bewitched
7.00 Sabrina
7.30 The Nanny
8.00 Seinfeld (PG) CC
8.30 Frasier (PG) CC
9.00 Murder, She Wrote (PG)
9.50 Entertainment Daily (PG)
10.00 Quincy, M.E. (PG)
11.00 Diagnosis Murder (PG)
12.00 Law & Order: Special Victims Unit (M) CC
12.50 Entertainment Daily (PG)
1.00 Columbo (PG)
2.30 Just Shoot Me! (PG)
3.00 Hogan's Heroes
3.30 Family Ties
4.00 Bewitched
4.30 Sabrina
5.00 Who's The Boss?
5.30 The Nanny
6.30 Hogan's Heroes
7.00 Blankety Blanks (PG)
7.30 Charmed (PG)
8.20 Entertainment Daily (PG)
8.30 Seinfeld (PG) CC
9.00 Ned And Stacey (PG)
9.30 Frasier (PG) CC
10.00 Married... With Children (PG)
10.30 Law & Order: Special Victims Unit (M) CC
11.20 Blankety Blanks (PG)
11.50 Diagnosis Murder (PG)
12.45 Murder, She Wrote (PG)
1.30 Just Shoot Me! (PG)
1.55 Quincy, M.E. (PG)
2.45 Family Ties
3.10 Ned And Stacey (PG)
3.35 Married... With Children (PG)
4.00 Daniel Boone
4.45 Charmed (PG)
5.35 Hogan's Heroes

UK•TV 103

+2 Timeshift 156
6.00 The Weakest Link (PG)
6.45 The Bill: The Classics (PG)
7.30 Minder (M)
8.30 First Dance (PG)
9.00 I Want My Mummy (PG)
9.30 Parkinson (PG)
10.30 Trisha (PG)
11.30 Family Affairs (PG)
12.00 Coronation Street (PG)
12.30 Emmerdale (PG)
1.00 EastEnders (PG)
1.30 Cracker (M)
3.15 The Bill (PG)
4.10 The Weakest Link (PG)
5.00 Eggheads (PG)
5.30 Family Affairs (PG)
6.00 Coronation Street (PG)
6.30 Emmerdale (PG)
7.00 EastEnders (PG)
7.30 My Hero (PG)
8.00 Absolutely Fabulous Cold Turkey. It's Christmas Eve and Edina's first Christmas at home for a long time. She has yet to tell Pats that she won't be going on holidays this year. Pats falls ill, ending up in hospital – could it be the end? (M)
8.30 Holby City (PG)
9.30 Hustle (M)
10.30 Red Dwarf (M)
11.00 Men Behaving Badly (M)
11.30 EastEnders (PG)
12.00 Coronation Street (PG)
12.30 Emmerdale (PG)
1.00 Family Affairs (PG)
1.30 The Bill (PG)
2.30 Minder (M)
3.30 Benny Hill (PG)
4.30 Lily Savage's Blankety Blank (PG)
5.00 Holby City (PG)

ARENA 105

+2 Timeshift 154
6.00 Third Watch (cont.) (M amv)
6.30 Queer Eye (PG)
7.30 The Ellen DeGeneres Show (PG)
8.20 Maury Povich (M)
9.10 The Tyra Banks Show (PG)
10.00 Gilmore Girls (PG)
11.00 Will & Grace (PG) CC
11.30 The Drew Carey Show (PG) CC
12.00 ER (M m)
1.00 Bridezillas Season Five. (MA 15+ l)
2.00 Maury Povich (M)
2.50 The Tyra Banks Show (PG)
3.40 The Ellen DeGeneres Show (PG)
4.30 Malcolm In The Middle (PG)
5.00 Queer Eye For The Straight Guy (PG)
6.00 Gilmore Girls (PG)
7.00 Friends (PG)
7.30 Survival of the Richest (M)
8.25 Xclusive – Entertainment News (PG)
8.30 Malcolm In The Middle New Episode. (PG)
9.00 Will & Grace (PG) CC
9.30 The Drew Carey Show (PG)
10.00 Friends (PG)
10.30 The Ellen DeGeneres Show Via satellite. (PG)
11.15 Third Watch (M amv)
12.00 ER (M adm)
1.00 West Wing (PG)
2.00 Queer Eye For The Straight Guy (PG)
3.00 Crossing Over With John Edward (PG)
3.50 Maury Povich (M)
4.40 The Tyra Banks Show (PG)
5.30 Third Watch (M amv)

LIFESTYLE CHANNEL 106

+2 Timeshift 157
6.00 Better Homes & Gardens
7.00 Moar Gardening
7.30 Hot Auctions
8.00 Ready Steady Cook CC
9.00 Huey's Cooking Adventures
9.30 Auction Squad
10.30 Better Homes & Gardens
11.30 Build A New Life
12.30 Property Ladder
1.30 Antiques Roadshow
2.30 Return To Tuscany (PG)
3.00 Changing Rooms
3.30 Ground Force America
4.00 Better Homes & Gardens
4.45 Ready Steady Cook CC
5.30 Huey's Cooking Adventures
6.00 Moar Gardening
6.30 Hot Auctions
7.00 Return To Tuscany (PG)
7.30 Surfing The Menu: New Zealand
8.00 I Want A Garden
8.30 Grand Designs (PG)
9.30 Bargain Hunt
10.15 Antiques Roadshow
11.00 The Hotel Inspector (M)
12.00 Surfing The Menu: New Zealand
12.30 I Want A Garden
1.00 Grand Designs (PG)
2.00 Moar Gardening
2.30 Hot Auctions
3.00 Ready Steady Cook
4.00 The Hotel Inspector (M)
5.00 Antiques Roadshow

FOX8 108

+2 Timeshift 150
6.00 Alpha Teens On Machines (PG)
6.30 Toonsylvania
7.00 King Of The Hill (PG) CC
7.25 The Simpsons CC
7.50 Futurama (PG) CC
8.15 Family Guy
8.40 The Simpsons CC
9.05 World's Wildest Police Videos (M)
10.00 Maximum Exposure (M)
11.00 Lost (M) CC
12.00 North Shore (M)
1.00 Las Vegas (M) CC
2.00 On The Lot Box Office Show
2.45 Cheaters (M)
3.30 The Jerry Springer Show (M)
4.30 America's Next Top Model (M)
5.30 King Of The Hill (PG) CC
5.55 The Simpsons Homer Goes To College. CC
6.20 Futurama The Lesser Of Two Evils. (PG) CC
6.45 Family Guy
7.10 The Simpsons Mother Simpson. CC
7.35 Alias
8.30 Cheaters Series Final. (M)
9.30 Celebrity Poker Showdown Tournament Three. (Ep 1) (MA 15+)
11.15 Adventure Inc. (M)
12.00 The Jerry Springer Show (M)
1.00 ECW 2007 (M)
1.45 Jeremiah (M)
2.45 High Incident (M)
3.30 Ripley's Believe It Or Not (PG)
4.15 The Amazing Race (M)
5.00 Life With Bonnie (PG)
5.30 Quintuplets (PG)

FOX CLASSICS 112

+2 Timeshift 152
6.00 Mister Ed (cont.)
6.05 Hey Dad..!
6.30 Caroline In The City (PG)
7.00 Green Acres
7.30 Home Improvement
8.00 Everybody Loves Raymond (PG)
8.30 M*A*S*H (PG) CC
9.00 Little House On The Prairie
10.00 The Waltons
11.00 Gunsmoke (PG) (B&W)
12.00 Kingswood Country (PG)
12.30 Mother And Son (PG)
1.00 Green Acres
1.30 The Honeymooners (B&W)
2.00 The Golden Girls (PG)
2.30 Spin City (PG)
3.00 Evening Shade (PG)
3.30 3rd Rock From The Sun (PG)
4.00 Hey Dad..!
4.30 Kingswood Country (PG)
5.00 Mother And Son (PG)
5.30 The Golden Girls (PG)
6.00 Home Improvement
6.30 M*A*S*H (PG) CC
7.30 3rd Rock From The Sun (PG)
8.00 Everybody Loves Raymond (PG)
8.30 1900 (Pt 2) (1976) Drama. Robert De Niro. (MA 15+)
11.20 Death Rides A Horse (1968) Western. Lee Van Cleef. (MA 15+)
1.15 In Harm's Way (1965) Drama. John Wayne. (M) (B&W)
4.00 The Twilight Zone (PG)
4.30 Gunsmoke (PG) (B&W)
5.30 Mister Ed

comedy 113

+2 Timeshift 153
6.00 Comedy Inc. (cont.)
6.30 Comedy Central (M)
7.00 Full Frontal (M)
8.00 The World Stands Up (M)
8.30 Kenny Vs. Spenny (M)
9.00 America's Funniest (PG)
9.30 Reno 911! (M)
10.00 Whose Line Is It Anyway? (PG)
11.00 Scrubs (PG)
11.30 The Daily Show With Jon Stewart (M)
12.00 The Colbert Report (M)
12.30 Jay Leno (M)
1.15 Conan O'Brien (M)
2.00 Saturday Night Live (PG)
3.00 Reno 911! (M)
3.30 America's Funniest Home Videos (PG)
4.00 Scrubs (PG)
4.30 Comedy Inc. (M)
5.30 Balls Of Steel (M)
6.00 South Park (M) CC
7.00 Whose Line Is It Anyway? (PG)
8.00 Scrubs (PG)
8.30 Trailer Park Boys (MA 15+)
9.00 Stella
9.30 The Daily Show With Jon Stewart (M)
10.00 The Colbert Report (M)
10.30 Stand Up Australia
11.00 Jay Leno (M)
11.45 Conan O'Brien (M)
12.30 Tough Crowd With Colin Quinn (M)
1.00 The Man Show (MA 15+)
1.30 Kenny Vs. Spenny (M)
2.00 Premium Blend (M)
2.30 Jay Leno (M)
3.30 Conan O'Brien (M)
4.30 Saturday Night Live (PG)
5.30 Comedy Inc. (M)

W. 114

+2 Timeshift 155
6.00 Dr. Phil (cont.)
6.30 Oprah (PG)
7.15 Ricki Lake (PG)
8.00 Montel (PG)
8.45 Judging Amy (PG)
9.30 Crossing Jordan (M)
10.20 Law & Order (M)
11.10 The Practice (M)
12.00 The Young And The Restless New Episode. (PG)
12.50 Sex And The City (MA 15+ las) CC
1.30 The View (PG)
2.15 Touched By An Angel (PG)
3.05 Montel Sylvia Browne: Uncovering Mysteries. New Episode. (PG)
3.50 Dr. Phil Two Years Of Dr Phil: A Look Back. (PG)
4.40 Oprah Eight Women Oprah Wants You To Know. (PG)
5.30 Judge Judy New Episode. (PG)
6.15 Jeopardy! New Episode.
6.40 The Young And The Restless (PG)
7.30 Sex And The City Oh Come All Ye Faithful/ Take Me Out To The Ballgame. (MA 15+ las) CC
8.40 Double Law & Order Aria/ Asylum. (M)
10.20 Crossing Jordan Blood Relatives. (M)
11.10 Missing Fugitive. (PG)
12.00 The View (PG)
12.45 Double Law & Order (M)
2.25 Missing (PG)
3.10 Judging Amy (PG)
3.55 Fashion House (PG)
4.40 Strong Medicine (M)
5.25 Judge Judy (PG)
5.45 Dr. Phil (PG)

bio. 115

6.00 Hollywood Justice (M)
6.30 ET (PG)
7.00 Inside Edition (PG)
7.30 Growing Up Gotti (PG)
8.00 Caesars 24/7 (M)
8.30 Bill Clinton (PG)
9.30 Insider (PG)
10.00 Barack Obama (PG)
11.00 The Dog Whisperer
12.00 ET (PG)
12.30 Inside Edition (PG)
1.00 Growing Up Gotti (PG)
1.30 Caesars 24/7 (M)
2.00 Monica In Black And White (M)
3.30 Bill Clinton (PG)
4.30 Maria Callas (PG)
5.30 The Dog Whisperer New Episode.
6.30 ET (PG)
6.50 Inside Edition (PG)
7.10 The Insider (PG)
7.30 Haunting Evidence Mystery In The Desert. (M)
8.00 Psychic Detectives The Schemer. Patrol officer Richard Johnson of the Bethel Connecticut Police Department goes missing. New Episode. (M)
8.30 Al Pacino: Inside Out (PG)
9.30 Andy Garcia (PG)
10.30 Stone Cold Steve Austin (M)
11.30 ET (PG)
11.50 Inside Edition (PG)
12.10 The Insider (PG)
12.30 Psychic Detectives (M)
1.30 Al Pacino (PG)
2.30 The Insider (PG)
3.00 The Dog Whisperer
3.45 Andy Garcia (PG)
4.30 Stone Cold Steve Austin (M)
5.30 Maria Callas (PG)

PROGRAMS LISTED IN EASTERN STANDARD TIME. SA VIEWERS SUBTRACT 30 MINUTES AND WA VIEWERS 2 HOURS FROM ALL PROGRAM TIMES.

Wed 7:30pm - The Loft
Open Mic Night

Don't compromise. Style, quality and comfort in one - Kumfs

Wherever life takes you ... Kumfs

116 Hallmark Channel

6.00 End Of Summer (cont.)
6.30 Poirot: Cards On The Table (2005) Crime. David Suchet. (M)
8.00 Blue Heelers (PG)
9.00 Water Rats (PG)
10.00 McLeod's Daughters (PG) CC
11.00 All Saints (M)
12.00 Poirot: Cards On The Table (2005) Crime. David Suchet. (M)
1.45 Goodbye, Mr. Chips (2002) Drama. Martin Clunes. (PG) CC
3.30 A Country Practice (PG)
5.30 Water Rats (PG)
6.30 McLeod's Daughters (PG) CC
7.30 All Saints (M)
Thursday Thriller
8.30 Break-In (2006) Thriller. Kelly Carlson. Newlyweds Cameron and Marla are awoken by intruders in their luxury villa, looking for $10 million which is hidden in the safe. (M)
10.15 A Nightmare Come True (1996) Thriller. Gerald McRaney. When Sarah Zarn's mother disappears, she uncovers a diary that reveals more about her mother than she ever imagined. (M)
12.00 Blue Heelers (PG)
1.00 Forbidden Secrets (2005) Thriller. Kristy Swanson. (M)
3.00 A Country Practice (PG)
5.00 Harvey (1998) Fantasy. Harry Anderson. (PG)

117 Lifestyle Food

6.00 Michael Chiarello's Napa
6.30 Cook Like A Chef
7.00 Top Chef (M)
8.00 Paradise Kitchen
8.30 Coxon's Sporting Feast
9.00 Party Starters
10.00 Masterchef Goes Large
10.30 Heat In The Kitchen (M)
11.00 Market Kitchen
12.00 Tamasin's Great British Classics
12.30 Neil Perry
1.00 French Leave (PG)
1.30 Michael Chiarello's Napa
2.00 Rick Stein CC
2.30 Simply Ming
3.00 Huey
3.30 Food Fight
4.00 Good Chef Bad Chef (PG)
4.30 Heaven's Kitchen Cookbook
5.00 Oliver's Twist
5.30 Chef At Home
6.00 River Cottage
6.30 Market Kitchen
7.30 Masterchef Goes Large
8.00 Heat In The Kitchen (M)
8.30 Rachel's Favourite Food At Home
9.00 Chocolate Covered
9.30 Taste Takes Off (PG)
10.00 Surfing The Menu
10.30 Party Starters
11.30 Melting Pot
12.00 Tamasin's Great British Classics
12.30 Neil Perry
1.00 French Leave (PG)
1.30 Cook Like A Chef
2.00 Rick Stein's Seafood Odyssey CC
2.30 Simply Ming
3.00 Huey
3.30 Food Fight
4.00 Good Chef Bad Chef (PG)
4.30 Heaven's Kitchen Cookbook
5.00 Oliver's Twist
5.30 Chef At Home

118 How To Channel

6.00 60 Minute Makeover
7.00 The Lab With Leo Laporte
8.00 Changing Rooms
8.30 Uncommon Threads
9.00 That's Clever!
9.30 Simply Quilts
10.00 Martha CC
11.00 Craft Lab
11.30 Monster House
12.30 DIY To The Rescue
1.00 60 Minute Makeover
2.00 Takeover My Makeover
2.30 Designers' Challenge
3.00 Uncommon Threads
3.30 That's Clever!
4.00 Martha CC
5.00 Simply Quilts
5.30 Craft Lab
6.00 Real Renos Jim Comes Home.
6.30 The Lab With Leo Laporte

How To Auto
7.30 Street Tuner Challenge *Street Tuner Challenge* is back to test and torture each car and its builder.
8.00 V-Twin TV Young Guns.
8.30 Scrapheap Challenge Mechanical Mortars.
9.30 Classic Rides
10.00 Hawk Speed (PG)
10.30 60 Minute Makeover
11.30 The Lab With Leo Laporte
12.30 Martha CC
1.30 Simply Quilts
2.00 Craft Lab
2.30 Real Renos
3.00 Street Tuner Challenge
3.30 V-Twin TV
4.00 Scrapheap Challenge
5.00 Classic Rides
5.30 Hawk Speed (PG)

121 E!

6.00 The E! True Hollywood Story (PG)
7.55 Style Star Vanessa Williams. (PG)
8.20 E! Entertainment Specials Sandra Bullock Revealed. (PG)
9.15 E! News (PG)
9.40 The Daily 10 (PG)
10.10 The New A-List: Europe (PG)
11.05 The E! True Hollywood Story (M)
12.00 Love Ride (PG)
12.30 Paradise City All In. (PG)
1.00 E! News (PG)
1.25 The Daily 10 (PG)
1.55 E! Entertainment Specials Beyoncé Revealed. (PG)
3.45 Sexiest Rock Stars. (M)
4.40 Forbes Celebrity 100: Who Made Bank (PG)
6.30 Sexiest Movie Stars. (MA 15+)
7.30 E! News (PG)
8.00 The Daily 10 (PG)
8.30 The E! True Hollywood Story Carmen Electra. (PG)
9.30 Paradise City Three's A Crowd/ All In. (MA 15+)
10.30 Extreme Hollywood Plastic Surgery. (MA 15+)
11.30 Dr. 90210 (MA 15+)
12.30 Naked Wild On (MA 15+)
1.25 The E! True Hollywood Story (PG)
2.20 Uncut (PG)
3.15 E! Entertainment Specials (PG)
4.10 101 Most Shocking Moments In Entertainment (PG)
5.05 101 Incredible Celebrity Slimdowns. (PG)

125 Ovation

6.00 The Big Night In With John Foreman
7.00 Leo Schofield in conversation...
7.30 Changing Stages
8.30 Celluloid Heroes
9.30 The Fantastic World Of Michael Crawford
11.30 Talking Books
12.00 The Big Night In With John Foreman
1.00 Leo Schofield in conversation...
1.30 Changing Stages
2.30 Celluloid Heroes
3.30 The Fantastic World Of Michael Crawford
5.30 Talking Books
6.00 The Big Night In With John Foreman
7.00 Palace Of Dreams
7.30 Vittorio Grigolo: Dreams Of Rome The Italian tenor, whom Pavarotti dubbed "Il Pavarottino" (Little Pavarotti), performs live in concert.
8.30 Songwriters' Circle (Ep 1)
9.30 Classical Destinations
10.00 Hermitage Museum
10.30 British Museum: Stolen Goods, National Treasures
Classic Talking Books
11.30 Talking Books
12.00 The Big Night In With John Foreman
1.00 Palace Of Dreams
1.30 Vittorio Grigolo: Dreams Of Rome
2.30 Songwriters' Circle
3.30 Classical Destinations
4.00 Hermitage Museum
4.30 British Museum: Stolen Goods, National Treasures
5.30 Talking Books

132 Sci Fi

6.00 Captain Scarlet
6.30 The Dead Zone (M)
7.30 Sightings (PG)
8.00 Odyssey 5 (M)
9.00 Quantum Leap (PG)
10.00 Sliders (PG)
11.00 The Dead Zone (M)
12.00 Star Trek: The Next Generation (PG)
1.00 Buffy The Vampire Slayer (M)
2.00 The X-Files (M)
3.00 Sightings (PG)
3.30 Quantum Leap (PG)
4.30 Sliders (PG)
5.30 Buffy The Vampire Slayer (M)
6.30 Star Trek: The Next Generation A Fistful Of Datas. Worf and his son, Alexander, become trapped in the holodeck when their Wild West program malfunctions. (PG)
7.30 The X-Files Firewalker. A team of volcanic geologists call on the help of Mulder and Scully after a team member dies. (M)
8.30 Who Wants To Be A Superhero? (PG)
9.30 Medium (M)
10.30 Jake 2.0 Last Man Standing. (PG)
11.20 Star Trek: The Next Generation (PG)**12.10 Odyssey 5** (M)
1.00 Buffy The Vampire Slayer (M)
1.50 Mysterious Ways (M)
2.40 Medium (M)
3.30 Jake 2.0 (PG)
4.20 The X-Files (M)
5.10 Sliders (PG)

401 Showtime

6.00 Lightning In A Bottle (cont.)
6.15 Modigliani (2004) Drama. (M lvd) CC
8.30 Painkiller Jane (2005) Sci-Fi. (M v) CC
9.55 Me And You And Everyone We Know (2005) Comedy Drama. John Hawkes. (MA 15+ sa) CC
11.30 Showtime Movie News (2007) Entertainment. (M)
12.00 In Her Shoes (2005) Comedy Drama. Toni Collette. (M sa) CC
2.15 Keeping Mum (2005) Comedy. Rowan Atkinson. (M lsv) CC
4.05 Vanity Fair (2004) Romantic Drama. Reese Witherspoon. (PG) CC
6.30 Little Fish (2005) Drama. Cate Blanchett. Rowan Wood's (*The Boys*) film about a woman who tries to rebuild her life from a troubled past. (MA 15+ dl) CC
8.30 Inside Man (2006) Thriller. Denzel Washington. A bank robbery spirals into a deadly game of cat-and-mouse between a criminal mastermind and a determined detective. (MA 15+ lv) CC
10.40 Kokoda (2006) Drama. Jack Finsterer. (M vl) CC
12.20 Vanity Fair (2004) Romantic Drama. (PG) CC
2.45 Path Of Destruction (2005) Sci-Fi. (M va) CC
4.20 The Winning Season (2004) Drama. (PG) F/P. CC

402 Showtime 2

6.00 The Actors (cont.)
6.20 Lightning In A Bottle (2004) Documentary. BB King. (PG) F/P.
8.15 Modigliani (2004) Drama. Andy Garcia. (M lvd) CC
10.30 Painkiller Jane (2005) Sci-Fi. Emmanuelle Vaugier. (M v) CC
11.55 Me And You And Everyone We Know (2005) Comedy Drama. John Hawkes. (MA 15+ sa) CC
1.30 Showtime Movie News (2007) Entertainment. (M)
2.00 In Her Shoes (2005) Comedy Drama. Toni Collette. (M sa) CC
4.15 Keeping Mum (2005) Comedy. Rowan Atkinson. (M lsv) CC
6.05 Vanity Fair (2004) Romantic Drama. Reese Witherspoon. An orphaned girl turns social climbing into a fine art in this adaptation of Thackeray's lusty 1847 novel. (PG) CC
8.30 Little Fish (2005) Drama. Cate Blanchett. Rowan Wood's (*The Boys*) film about a woman who tries to rebuild her life from a troubled past. (MA 15+ dl) CC
10.30 Inside Man (2006) Thriller. Denzel Washington. (MA 15+ lv) CC
12.40 Kokoda (2006) Drama. (M vl) CC
2.20 Vanity Fair (2004) Romantic Drama. (PG) CC
4.45 Path Of Destruction (2005) Sci-Fi. (M va) CC

404 Showtime Greats

6.00 Hoffman (cont.)
6.35 The Andromeda Strain (1971) Sci-Fi. Arthur Hill. (M va) F/P.
8.45 Scanner Cop (1994) Horror. Daniel Quinn. (M vl) CC
10.20 Cruel Intentions (1999) Drama. Reese Witherspoon. (MA 15+ a) CC
12.00 The Godfather Part: III (1990) Drama. Al Pacino. (M vl) F/P. CC
2.50 American Pie (1999) Comedy. Jason Biggs. (MA 15+ s) CC
4.30 Awakenings (1990) Drama. Robin Williams. (M l) CC
Tom Hanks Triple
6.40 Dragnet (1987) Comedy. Tom Hanks, Dan Aykroyd. (M a) CC
8.30 Saving Private Ryan (1998) War. Tom Hanks, Matt Damon. A close-knit squad of WWII soldiers attempt to rescue a private whose brothers have all been killed in action. (MA 15+ v) CC
11.20 Philadelphia (1993) Drama. Tom Hanks, Denzel Washington. A young lawyer suspects his dismissal from his prestigious job may have been due to his contracting AIDS. (PG) CC
1.30 An Unmarried Woman (1978) Romantic Comedy. (M s) F/P.
3.35 The Portrait Of A Lady (1996). Drama. (PG) CC

THU 31

CC CLOSED CAPTIONED · LINKED SERIES START · PREMIERE PROGRAMS APPEAR IN RED · +2 TIMESHIFT CHANNEL OPTION – PROGRAMS ARE AIRED TWO HOURS AFTER LISTING

GOT FOXTEL iQ? TRY REMOTE RECORD!

TOP TIP: No matter where you are, if you have online access you can set the FOXTEL iQ to record your favourite shows. It's easy and free to use – register now at FOXTEL.com.au

help

MOVIE ONE 411

+2 Timeshift 412
6.00 Everything Put Together (cont.)
6.55 King's Ransom (2005) Comedy. Anthony Anderson. (M s)
8.35 Madison (2005) Drama. James Caviezel.
10.15 Ginger Snaps (2000) Thriller. Emily Perkins. (MA 15+ h)
12.05 Blessed (2004) Thriller. Heather Graham. (M slv)
1.45 National Lampoon Presents Barely Legal (2005) Comedy. Tom Arnold. (MA 15+ ls)
3.20 Monster-In-Law (2005) Comedy. Jennifer Lopez. (M s) CC
5.05 Rumour Has It (2005) Comedy. Jennifer Aniston. (M sa) CC
6.45 A Sound Of Thunder (2005) Action. Edward Burns. By 2055 time travel will be a reality. There are only three rules: don't change anything in the past, don't leave anything behind, and most important of all, don't bring anything back. (M v)
8.30 Ice Princess (2005) Family. Michelle Trachtenberg. Caught between her fantasy of becoming a championship figure skater and her strong-willed mother, a high school bookworm transforms into an 'Ice Princess'. (PG)
10.10 Just Like Heaven (2005) Comedy. Reese Witherspoon. (PG) CC
11.45 One-Eyed King (2001) Crime. (MA 15+ lv)
1.40 Mimic III: Sentinel (2003) Horror. (M vhl)
3.00 Rag Tale (2005) Comedy. (MA 15+ dl)
5.05 Madagascar (2005) Animation. (PG) CC

MOVIE EXTRA 413

6.00 First Descent (cont.)
6.15 The Magic Sword: Quest For Camelot (1998) Family. F/P.
7.45 Krippendorf's Tribe (1998) Comedy. (PG)
9.30 Practical Magic (1998) Fantasy. (M v) CC
11.15 My House In Umbria (2003) Drama. (M a) F/P.
1.00 Wal-Mart: The High Cost Of Low Price (2005) Documentary. (TBC) CC
2.45 The Sea Inside (2004) Drama. (M a)
5.00 The Waterboy (1998) Comedy. (M l)
6.30 Why Do Fools Fall In Love (1998) Drama. After the death of '50s pop singer Freddy Lymon, three different women – a party girl, a thief and a religious zealot – come forward claiming to be his widow. (M dls)
8.30 Flirting With Disaster (1996) Comedy. Ben Stiller. Mel Coplin won't decide on a name for his newborn baby until he finds his real parents, so he departs on a journey across the United States to find out who he really is. (M lsd) F/P.
10.00 100 Girls (2000) Comedy. A college freshman meets the girl of his dreams in an elevator during a blackout. He has 100 suspects and a slew of hilarious schemes to win their hearts and find his girl. (MA 15+ sl)
11.45 The Other Sister (1999) Drama. (M a)
2.00 Private Parts (1997) Comedy. (MA 15+ sl)
3.45 The Waterboy (1998) Comedy. (M l)
5.15 The Wrong Girl (1999) Thriller. (M v)

MOVIE GREATS 415

6.00 Pocketful Of Miracles (cont.)
8.00 Eight Men Out (1988) Drama. John Cusack. (PG)
10.00 The Coolangatta Gold (1984) Drama. Colin Friels. (PG)
12.00 Highlander (1986) Action. Christopher Lambert. (M vs)
1.55 That Was Then, This Is Now (1985) Drama. Emilio Estevez. (M lv) F/P.
3.35 The Gun In Betty Lou's Handbag (1992) Comedy. Penelope Ann Miller. (M vl)
5.05 Girls Just Want To Have Fun (1985) Comedy. Sarah Jessica Parker. (PG)
6.35 Overboard (1987) Romantic Comedy. Goldie Hawn loses her millions but gains an oafish husband and his entire brood. With no memory of her pampered former life, she is tricked into becoming the perfect mum. (PG)
8.30 Batman (1989) Action. Michael Keaton. Batman's long-time nemesis, The Joker, has sinister plans for the citizens of Gotham. But Batman's constant interference is wreaking havoc on The Joker's plans. (PG)
10.40 Wild Orchid (1990) Drama. Mickey Rourke. A young attorney undergoes a sexual awakening after travelling to Rio de Janeiro. (MA 15+ sln) F/P.
12.35 The Coolangatta Gold (1984) Drama. Colin Friels. (PG)
2.35 Pocketful Of Miracles (1961) Comedy.
4.55 Girls Just Want To Have Fun (1985) Comedy. (PG)

TCM 417

6.00 Mutiny On The Bounty (cont.)
Irving Thalberg's Birthday
6.50 This Modern Age (1931) Drama. Joan Crawford. (B&W) CC
8.05 The Good Earth (1937) Drama. Paul Muni, Luise Rainer. (B&W) CC
10.30 The Barretts Of Wimpole Street (1934) Drama. Fredric March, Norma Shearer. (B&W)
12.30 Mutiny On The Bounty (1935) Drama. Charles Laughton, Clark Gable. (PG) (B&W) CC
2.50 This Modern Age (1931) Drama. Neil Hamilton, Joan Crawford. (B&W) CC
4.05 The Good Earth (1937) Drama. Paul Muni, Luise Rainer. (B&W) CC
6.30 The Barretts Of Wimpole Street (1934) Drama. Fredric March, Norma Shearer. The story of a powerful affair between two poets, and the father who tried to stop them. (B&W)
Star Birthday Sally Kellerman
8.30 Brewster McCloud (1970) Comedy. Bud Cort, Sally Kellerman. A mysterious boy living at the Houston Astrodome dreams of building himself a pair of wings.
10.15 Slither (1973) Comedy. James Caan, Sally Kellerman. (PG)
11.55 Wild, Wild Planet (1965) Sci-Fi. Tony Russel, Lisa Gastoni. (PG)
1.30 Whistling In The Dark (1941) Comedy. Red Skelton. (B&W) CC
3.00 The Petrified Forest (1936) Drama. Bette Davis. (B&W) CC
4.30 Brewster McCloud (1970) Comedy. Bud Cort.

WORLD MOVIES channel 419

6.00 Together (cont.)
6.20 Satin Rouge (2002, Tunisia in Arabic Tunisian) Romantic Drama. (M s)
8.00 Unfair Competition (2000, Italy) Drama. (PG)
9.50 Action Vérité (1994, France) Drama. (M sa)
10.00 Summer Clouds (2004, Spain in Spanish, Catalan) Romantic Drama. (MA 15+ als)
11.45 Looking For Cheyenne (2005, France in French, Russian) Drama. (M lns)
1.15 Zozo (2005, Sweden in Arabic, Swedish) Drama. (M alv)
3.00 Together (2002, China) Drama.
5.00 Satin Rouge (2002, Tunisia in Arabic Tunisian) Romantic Drama. (M s)
6.40 8 Women (2002, France) Comedy Musical. (M av)
Main Feature
8.30 Moolaade (2004, Burkina Faso in Bambara, English) Drama. Four young girls escape a brutal female ritual and are given safe haven from a female elder. (TBC)
10.35 A Time For Drunken Horses (2002, Iran in Kurdish, Farsi) Drama. The story of a young Kurdish boy's devotion to his sick brother. (M a)
11.55 Unfair Competition (2000, Italy) Drama. The lives of two rivalling tailors are chronicled in this bittersweet drama. (PG)
1.45 8 Women (2002, France) Comedy Musical. (M av)
3.35 Moolaade (2004, Burkina Faso in Bambara, English) Drama. (TBC)
5.40 Summer Clouds (2004, Spain in Spanish, Catalan) Romantic Drama. (MA 15+ als)

FOX1 SPORTS 501

6.00 Motorsport National Karting Championships.
7.00 Motorsport FIM Indoor Trial World Championship. GP of Spain.
8.00 Motorsport Inside Speed.
10.00 Ice Hockey NHL Stanley Cup. Finals. TBA v TBA. **LIVE**
12.30 Basketball FIBA World Basketball.
1.00 Motorsport NASCAR. Highlights.
3.00 Rodeo Pro Bull Riders Cup. Tacoma.
4.00 Ice Hockey NHL Stanley Cup. Finals. TBA v TBA.
5.30 Cricket International Test Match. England v West Indies. 2nd Test Review.
7.30 General To Be Advised.
8.30 AFL AFL Teams. **LIVE**
9.30 Poker UK Open.
11.30 Football Football Stars Of Tomorrow.
12.00 Golf Euro PGA Tour. Wales Open. Round 1. **LIVE**
3.00 Golf US PGA Nationwide Tour Championship. La Salle Bank. Round 1. **LIVE**
5.00 Golf US PGA Tour. The Memorial. Round 1. **LIVE**

FOX2 SPORTS 502

6.00 Tennis 2007 French Open. (cont.)
7.00 Tennis 2007 French Open. **LIVE**
3.00 Tennis 2007 French Open. Highlights/Replays.

FOX3 SPORTS 503

6.00 Rugby League NRL. (cont.)
7.00 Rugby League NRL. TBA v TBA.
8.30 Rugby League NRL. TBA v TBA.
10.00 Rugby League NRL. TBA v TBA.
11.30 Rugby League NRL. TBA v TBA.
1.00 Rugby League NRL. TBA v TBA.
2.30 Rugby League NRL. TBA v TBA.
4.00 Rugby League NRL. TBA v TBA.
5.30 Rugby League NRL On FOX.
6.30 Basketball FIBA World Basketball.
7.00 Motorsport Full Noise.
7.30 Football Total Football.
8.30 Rugby Union Inside Rugby.
9.30 Rugby League English Super League. TBA v TBA.
11.00 Rugby League English Super League. TBA v TBA.
12.30 Kickboxing Ultimate Fighter 2. Season Finale. (Pt 1)
1.30 Kickboxing Ultimate Fighter 2. Season Finale. (Pt 2)

THU 31

PROGRAMS LISTED IN EASTERN STANDARD TIME. SA VIEWERS SUBTRACT 30 MINUTES AND WA VIEWERS 2 HOURS FROM ALL PROGRAM TIMES

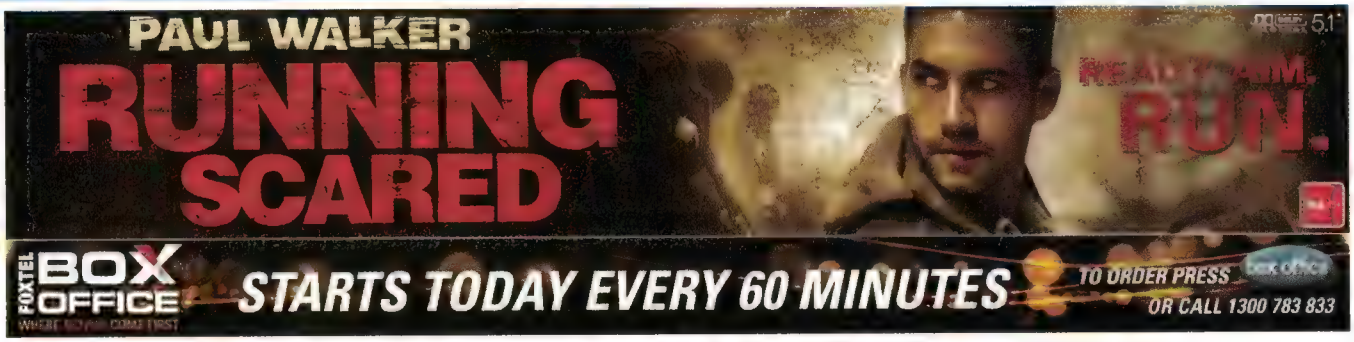

ESPN 508

6.00 Extreme Dodge Xtreme Bulls Tour.
7.00 SportsCenter (Aus/NZ) LIVE
7.30 SportsCenter (Aus/NZ)
8.00 SportsCenter (Aus/NZ)
8.30 General Around The Horn.
9.00 ESPN Original Entertainment Pardon The Interruption.
9.30 SportsCenter (Aus/NZ)
10.00 Basketball NBA Shootaround. **LIVE**
11.00 Basketball NBA Conference Finals. Game 5 (If necessary). **LIVE**
1.30 Winter Sport NCAA Lacrosse Championships.
3.30 Motorsport Funkmaster Flex Car Wars.
4.00 Leisure Mother's Car Show.
4.30 Motorsport P.I.P.E.S.
5.00 General Around The Horn.
5.30 ESPN Original Entertainment Pardon The Interruption.
6.00 SportsCenter
7.00 Tennis ATP Tennis Weekly.
7.30 ESPN Original Entertainment Pardon The Interruption Australia.
8.00 Basketball NBA Conference Finals. Game 5 (If Necessary).
10.30 Baseball ESPN'S Wednesday Night Baseball.

FUEL TV 516

6.00 X-Terrain
6.30 Project Detention
7.00 X-Play
7.30 The Captain & Casey Show
8.00 Firsthand
8.30 The Daily Habit
9.00 X-Play
9.30 10 Count
10.00 Freeze Sports
10.30 X Sport
11.00 The Sorsa Project
11.30 Concrete Wave
12.00 M80
12.30 The Wake Show
1.00 Gap Jump
1.30 The Daily Habit
2.00 BCS: Campaign
2.30 Wakelife
3.00 X Sport
3.30 Project Detention
4.00 The Sorsa Project
4.30 Concrete Wave
5.00 M80
5.30 X-Play
6.00 Gap Jump
6.30 The Daily Habit
7.00 Firsthand
7.30 Flipside
8.00 Powder
8.30 Untracked This snowboarding series is must-see television. *Untracked* showcases the world's top skiers and snowboarders on and off their playing field. And as the name suggests, these athletes are all about uncharted terrain!
9.00 The Method
10.00 Ride Guide Snow
10.30 BCS: Campaign
11.00 Wakelife
11.30 The Daily Habit
12.00 Firsthand
12.30 Stencil
1.00 The Under Attack Show
1.30 Weekly Update
2.00 Cut Masters
2.30 X Sport
3.00 Freeze Sports
3.30 Aqua Action
4.00 Ride Guide Bike
4.30 Action Sports
5.00 High Octane
5.30 Skier's World

NAT GEO ADVENTURE 517

6.00 Rough Trades
6.30 Amazing Adventures Of A Nobody
7.00 Fearless
8.00 Focused
8.30 Mantracker
9.00 Rough Trades
9.30 Amazing Adventures Of A Nobody
10.00 Fearless
11.00 Focused
11.30 Mantracker
12.00 Rough Trades
12.30 Amazing Adventures Of A Nobody
1.00 Fearless
2.00 Focused
2.30 Mantracker
3.00 Rough Trades
3.30 Amazing Adventures Of A Nobody
4.00 Fearless
5.00 Focused
5.30 Mantracker
6.00 Rough Trades
6.30 Amazing Adventures Of A Nobody
7.00 Fearless Bethany Hamilton was doing very well in surfing. However, she was attacked by a shark and lost her left arm on 2003. But on 2004, she returned again.
8.00 Focused
8.30 Mantracker Russ and Susie pit themselves against Mantracker. It's a grueling chase through 65km of tangled willow, high elevations, and torrential storms.
9.00 Rough Trades
9.30 Amazing Adventures Of A Nobody
10.00 Fearless
11.00 Focused
11.30 Mantracker
12.00 Rough Trades
12.30 Amazing Adventures Of A Nobody
1.00 Fearless
2.00 Focused
2.30 Mantracker
3.00 Rough Trades
3.30 Amazing Adventures Of A Nobody
4.00 Fearless
5.00 Focused
5.30 Mantracker

THE HISTORY CHANNEL 608

6.00 Royal Deaths And Diseases (cont.)
6.30 The Lost Heroes (PG)
7.30 World At War (PG)
8.30 Target – Mafia (M)
9.30 Einstein's Wife (PG)
10.30 Vanishings (PG)
11.00 Epitaph (PG)
11.30 The Final Report (PG)
12.30 Engineering An Empire (PG)
1.30 Royal Deaths And Diseases (PG)
2.30 World At War (PG)
3.30 Line Of Fire
4.30 Jack Sue: A Matter Of Honour (PG)
5.30 The Real West (PG)
6.30 Great Cemeteries Of The World Glasnevin Cemetery. (PG)
7.00 Epitaph Legend Of Minnie Dean. (PG)
7.30 Dangerous Missions U-Boats. Meet German commanders and crewmen who survived service in iron coffins. New Episode. (PG)
8.30 He's Coming South: The Attack On Sydney Harbour The Attack On Sydney Harbour. (PG)
9.30 The Russian Front Barbarossa. (PG)
10.30 The Real Pirates Of The Caribbean (PG)
11.30 World At War Alone. (PG)
12.30 Infamous Murders (M)
1.00 Jack Sue: A Matter Of Honour (PG)
2.00 The Real West (PG)
3.00 Vanishings (PG)
3.30 Dangerous Missions (PG)
4.30 He's Coming South: The Attack On Sydney Harbour (PG) (W/S)
5.30 The Russian Front (PG)

DISCOVERY CHANNEL 610

6.00 Untold Stories Of The ER (cont.)
6.30 The FBI Files (M v)
7.30 Ultimate Biker Challenge (PG)
8.00 Street Tuner Challenge (PG)
8.30 American Hot Rod (PG)
9.30 Everest: Beyond The Limit (PG)
10.30 I Shouldn't Be Alive (PG)
11.30 Decoding Disaster (PG)
12.30 Untold Stories Of The ER (PG m)
1.30 Beyond Tomorrow (PG)
2.30 The FBI Files (M v)
3.30 American Chopper (PG) CC
4.30 Ultimate Biker Challenge (PG)
5.00 Street Tuner Challenge (PG)
5.30 American Hot Rod (PG)
6.30 Decoding Disaster (PG) **Power Zone**
7.30 American Chopper New Episode. (PG)
8.30 Really Big Things Locomotive. We live in a world where some things continue to get smaller and smaller while others that once only existed in science fiction have come to life in mammoth proportion. (PG)
9.30 Mean Machines (PG)
10.00 How Do They Do It? New Episode. (PG)
10.30 American Hot Rod (PG)
11.30 Ultimate Biker Challenge (PG)
12.00 Street Tuner Challenge (PG)
12.30 The FBI Files (M v)
1.30 American Chopper (PG)
2.30 Really Big Things (PG)
3.30 Mean Machines (PG)
4.00 How Do They Do It? (PG)
4.30 American Hot Rod (PG)
5.30 Untold Stories Of The ER (PG m)

NATIONAL GEOGRAPHIC CHANNEL 612

6.00 Outbreak Investigation (PG)
7.00 Hurricane Floyd (PG)
8.00 The Living Edens
9.00 Megastructures
10.00 From The Heart
10.30 I Didn't Know That
11.00 Outbreak Investigation (PG)
12.00 Battlefront
1.00 Machines Of War
2.00 Dogfight Over Guadalcanal
3.00 Castro (PG)
4.00 Hurricane Floyd (PG)
5.00 The Living Edens
6.00 I Didn't Know That
6.30 Megastructures
7.30 America's Hardest Prisons Drug Bust. Wabash Valley Correctional Facility is a maximum security prison where the worst criminal offenders are kept. Violence and the constant struggle for order, make life here anything but dull. (MA 15+)
8.30 America's Deadliest Gang MS-13 or Mara Salvatrucha, is a violent criminal franchise set to rival the Mafia in its scope and deeds. With a reported 100,000 members ranging from Los Angeles to El Salvador, many consider it to be the most dangerous gang on Earth. (PG)
9.30 World's Most Dangerous Drug (M)
10.30 Inside 9/11
11.30 America's Hardest Prisons (MA 15+)
12.30 America's Deadliest Gang (PG)
1.30 World's Most Dangerous Drug (M)
2.30 Inside 9/11
3.30 The Living Edens
4.30 Megastructures
5.30 I Didn't Know That

ANIMAL PLANET 615

6.00 Cell Dogs (cont.)
6.30 The Crocodile Hunter (PG)
7.30 The Planet's Funniest Animals
8.00 Wild On The Set (PG)
8.30 Jules' Most Dangerous: Down Under (PG)
9.30 Tarantula: Australia's King Of Spiders (PG)
10.30 Wild Rescues (PG)
11.00 Monkey Business
11.30 Corwin's Quest
12.30 The Planet's Funniest Animals New Episode.
1.00 Wild On The Set Cool Cats. (PG)
1.30 Animal Icons *Star Wars* Creatures.
2.30 Growing Up... Growing Up... Zebra. (PG)
3.30 Wild Rescues (PG)
4.00 Monkey Business
4.30 The Crocodile Hunter Sidewinders Of Arizona (Luke Air Force/Arizona USA). (PG)
5.30 Cell Dogs Toledo. (PG)
6.30 Animal Icons Christmas Animals.
7.30 Growing Up... Hyena (PG)
8.30 In The Wild Orangutans (Julia Roberts). Julia Roberts is going to investigate Orang Utans – the sole surviving great apes of Asia.
9.30 Corwin's Quest The Chimp's Politics (Teamwork).
10.30 Cell Dogs Toledo. (PG)
11.30 Animal Icons
12.00 OceanZoo
12.30 Animal Precinct (PG)
1.30 The Fangs: Big Squeeze (PG)
2.30 The Jeff Corwin Experience (PG)
3.30 Animal House (PG)
4.00 OceanZoo
4.30 Animal Precinct (PG)
5.30 Miami Animal Police (PG)

ci 617

6.00 City Confidential (cont.)
6.30 Airline (M)
7.00 Cops (M)
7.30 Cold Case Files (M)
8.30 Forensic Files (M)
9.30 Dying For Meth (2006) (MA 15+)
10.30 Arrest & Trial (M)
11.00 Police Ten 7 (M)
11.30 City Confidential (M)
12.30 Airline (M)
1.00 Cops (M)
1.30 Cold Case Files (M)
2.30 Forensic Files (M)
3.30 Dying For Meth (2006) (MA 15+)
4.30 Arrest & Trial (M)
5.00 Police Ten 7 (M)
5.30 City Confidential (M)
6.30 Airline New Episode. (M)
7.00 Cops New Episode. (M)
7.30 Crime Investigation Australia The Greenough Family Massacre. The small hamlet of Greenough, Western Australia, will forever be associated with one the most horrific murders in Australian history. (MA 15+)
8.30 Forensic Files Naughty Or Nyce. The woman could have lost control of her SUV on the icy road, but there were footprints in the snow leading away from the vehicle. New Episode. (M)
9.30 Anatomy Of Crime Cops, Cameras And Courts. New Episode. (M)
10.30 Cops (M)
11.00 Airline (M)
11.30 City Confidential (M)
12.30 Airline (M)
1.00 Cops (M)
1.30 Crime Investigation Australia (MA 15+)
2.30 Forensic Files (M)
3.30 Anatomy Of Crime (M)
4.30 Cops (M)
5.30 City Confidential (M)

THU 31

CC CLOSED CAPTIONED | LINKED SERIES START | PREMIERE PROGRAMS APPEAR IN RED | +2 TIMESHIFT CHANNEL OPTION – PROGRAMS ARE AIRED TWO HOURS AFTER LISTING

HEAD TO THE HELP CHANNEL

Need help with your FOXTEL? Head to the help channel! Starting every hour, Mike Hammond will give you quick, clear and easy instructions on how to get the most from your FOXTEL. Turn to channel 999 or press **[help]** on the FOXTEL remote.

help

638 Discovery Science

6.00 Quantum
6.30 Utah's Dino Graveyard (PG)
7.30 Surviving Disasters (PG)
8.30 The Ultimate Guide: Extreme Weather (PG)
9.30 The New Inventors
10.00 Utah's Dino Graveyard (PG)
11.00 Surviving Disasters (PG)
12.00 Discover Magazine (PG)
1.00 How It's Made
1.30 Quantum
2.00 What's The Big Idea? (PG)
3.00 The Ultimate Guide: Extreme Weather (PG)
4.00 The New Inventors
4.30 Discover Magazine (PG)
5.30 How It's Made
6.00 Quantum Prehistoric Planet
6.30 Utah's Dino Graveyard (PG) Extreme Earth
7.30 Surviving Disasters Tornadoes And Hurricanes. (PG) Discovery Science Classics
8.30 The Ultimate Guide: Extreme Weather (PG)
9.30 The New Inventors Presents the latest contemporary creations from the new generation of inventors, innovators and designers. New Episode.
10.00 Utah's Dino Graveyard (PG)
11.00 Surviving Disasters (PG)

12.00 Discover Magazine (PG)
1.00 How It's Made
1.30 Quantum
2.00 Discover Magazine (PG)
3.00 Connections (PG)
4.00 The New Inventors
4.30 Discover Magazine (PG)
5.30 Inventing History

640 home & health

6.00 Dr. Know (PG)
6.30 Aerobic Conditioning
7.00 All Star Workouts
8.00 Total Body Sculpt With Gilad
8.30 Shalom In The Home (PG)
9.30 Super Surgery (PG m)
10.30 Cover Shot
11.00 Ship Out And Shape Up (PG)
12.00 Til Debt Do Us Part (PG)
12.30 Super Surgery (PG m)
1.30 Mini Models
2.00 A Personal Story (PG m)
2.30 A Dating Story (PG)
3.00 Berman & Berman (PG)
3.30 House Of Babies (PG m)
4.00 Bringing Home Baby (PG)
4.30 Mum's The Word (PG)
5.00 Perfect Proposal (PG)
5.30 Fixing Dinner
6.00 Dr. Know (PG)
6.30 Plastic Surgery: Before And After (PG m)
7.30 Ship Out And Shape Up (PG)
8.30 Shalom In The Home Lubner Family Reunion. What did Todd Lubner do to learns anger management? New Episode. (PG)
9.30 Super Surgery (PG m)
10.30 Cover Shot
11.00 Ship Out And Shape Up (PG)
12.00 Til Debt Do Us Part (PG)
12.30 Super Surgery (PG m)
1.30 Mini Models
2.00 A Personal Story (PG m)
2.30 A Dating Story (PG)
3.00 Berman (PG)
3.30 House Of Babies (PG m)
4.00 Bringing Home Baby
4.30 Mum's The Word
5.00 Perfect Proposal
5.30 Fixing Dinner

646 travel & living

6.00 Europe's Richest People
6.30 Globe Trekker (PG)
7.30 Miami Ink (PG)
8.30 5 Takes: USA (PG)
9.30 Before You Die (PG)
10.30 Thirsty Traveler (PG)
11.00 Passport To Europe With Samantha Brown
11.30 Globe Trekker (PG)
12.30 Europe's Richest People (PG)
1.30 America's Great Family Friendly Hotels
2.30 Miami Ink (PG)
3.30 World Cafe: Asia (PG)
4.00 The Floating Kitchen (PG)
4.30 Thirsty Traveler (PG)
5.00 Passport To Europe With Samantha Brown
5.30 Best Beaches Off The Beaten Path (PG)
6.30 Globe Trekker (PG)
7.30 Miami Ink (PG)
8.30 World Cafe: Asia New Episode. (PG)
9.00 The Floating Kitchen (PG)
9.30 Europe's Richest People (PG)
10.30 Anthony Bourdain: No Reservations (PG)
11.30 Miami Ink (PG)
12.30 Weird Travels (PG)
1.30 Thirsty Traveler (PG)
2.00 Passport To Europe With Samantha Brown
2.30 Anthony Bourdain: No Reservations (PG)
3.30 Sun, Sea & Bargain Spotting
4.30 World Cafe: Asia (PG)
5.00 Floating Kitchen
5.30 Europe's Richest People (PG)

701

6.00 Dora The Explorer
6.30 The Backyardigans
6.55 Cooking For Kids With Luis
7.00 LazyTown
7.30 SpongeBob SquarePants
8.20 The Fairly OddParents
9.10 The Adventures Of Jimmy Neutron: Boy Genius
10.00 Rugrats All Grown Up
11.00 The Amanda Show
11.30 The Fairly OddParents
2.00 The Adventures Of Jimmy Neutron: Boy Genius
2.50 Catscratch
3.05 Danny Phantom
3.30 The Wild Thornberrys
4.00 Danny Phantom
4.30 Camp Orange: The Mystery Of Spaghetti Creek
5.00 SpongeBob SquarePants
5.30 Zoey 101
6.00 Drake & Josh
7.00 Shuriken School
7.30 Unfabulous
8.00 SpongeBob SquarePants
8.30 Ned's Declassified School Survival Guide
9.20 Romeo!
10.20 Yu-Gi-Oh! *Yu-Gi-Oh!* is one action packed adventure series that holds all the cards!
1.20 SpongeBob SquarePants
1.45 Rocko's Modern Life
2.10 Hey Arnold!
2.35 Cousin Skeeter
3.00 Brothers Garcia
3.25 Amanda Show
3.50 The Story Of Tracy Beaker
4.15 Secret Agent Men
4.40 The Boy
5.05 Martin Mystery
5.30 My Life As A Teenage Robot

703 Nick Jr. Play along and learn

6.00 Wow! Wow! Wubbzy!
6.30 Dora
7.00 Wonder Pets
7.30 PicMe
8.00 Fifi And The Flowertots
8.30 LazyTown
9.00 Dora
9.30 Backyardigans
10.00 Hi-5
10.30 PicMe
10.35 Balamory
11.00 Blue's Clues
11.30 Open Sesame
12.00 Wow! Wow! Wubbzy!
12.30 The Upside Down Show
1.00 Peppa Pig
1.30 Miss Spider
2.00 Fifi And The Flowertots
2.30 Dora
3.00 The Backyardigans
3.30 Cooking For Kids With Luis
3.35 Maggie And The Ferocious Beast
4.00 LazyTown
4.30 Hi-5
5.00 Wow! Wow! Wubbzy!
5.30 Gardening For Kids
5.35 Dora
6.00 Peppa Pig
6.30 PicMe
6.40 The Upside Down Show
7.05 Blue's Clues
7.35 Balamory
8.00 Wow! Wow! Wubbzy!
8.30 Little Bill
9.00 Noddy
9.15 Billy
9.30 Miss Spider
10.00 The Backyardigans
10.30 Hi-5
11.00 Balamory
11.30 Blue's Clues
12.00 Open Sesame
12.30 Wow! Wow! Wubbzy!
1.00 Upside Down Show
1.30 Peppa Pig
2.00 Miss Spider
2.30 Fifi And The Flowertots
3.00 Little Bill
3.30 Hi-5
4.00 Wonder Pets
4.30 LazyTown
5.00 Fetch The Vet
5.15 Oswald
5.30 Backyardigans

707 Disney Channel

6.00 Disney's Lilo & Stitch: The Series CC
6.30 Recess
7.00 Kim Possible CC
7.30 The Suite Life Of Zack & Cody CC
8.00 That's So Raven CC
8.30 Phil Of The Future CC
9.00 Black Hole High
9.30 Lizzie McGuire CC
10.00 Even Stevens
10.30 That's So Raven CC
11.00 The Proud Family
11.30 Kim Possible CC
12.00 Disney's American Dragon: Jake Long CC
12.30 Fillmore!
1.00 The Weekenders
1.30 Disney's Brandy & Mr. Whiskers
2.00 Disney's Lilo & Stitch: The Series CC
2.30 Teacher's Pet
3.00 The Proud Family
3.30 Recess
4.00 Kim Possible CC
4.30 Wicked Science
5.00 The Suite Life Of Zack & Cody CC
5.30 That's So Raven CC
6.30 High School Musical (2006) Children. CC
8.05 The Suite Life Of Zack & Cody CC
8.30 Smart Guy (PG)
9.00 Phil Of The Future CC
9.30 That's So Raven CC
10.00 Lizzie McGuire CC
10.30 Disney's Night Owl

709

6.00 The Doodlebops
6.30 Rolie Polie Olie
7.00 Bob The Builder
7.30 Higglytown Heroes CC
8.00 Little Einsteins CC
8.30 JoJo's Circus CC
9.00 Mickey Mouse Clubhouse CC
9.30 Handy Manny CC
10.00 The Wiggles
10.30 Stanley CC
11.00 The Doodlebops New Episode.
11.30 Bob The Builder
12.00 Rolie Polie Olie
12.30 Madeline
1.00 JoJo's Circus CC
1.30 The Wiggles
2.00 Higglytown Heroes CC
2.30 Little Einsteins CC
3.00 Mickey Mouse Clubhouse CC
3.30 Out Of The Box
4.00 Handy Manny
4.30 Stanley CC
5.00 Mickey Mouse Clubhouse CC
5.30 Little Einsteins CC
6.00 The Wiggles
6.30 JoJo's Circus CC
7.00 The Doodlebops
7.30 Rolie Polie Olie
8.00 Bob The Builder
8.30 Higglytown Heroes CC
9.00 Little Einsteins CC
9.30 JoJo's Circus CC
10.00 Mickey Mouse Clubhouse CC
10.30 Playhouse Disney's Night Owl

713 Cartoon Network

6.00 Dragon Ball
6.30 Dragon Ball Z
7.00 Teenage Mutant Ninja Turtles: Fast Forward
7.30 Ben 10
8.00 Pokémon: Advanced Battle
8.30 Naruto
9.00 Tom & Jerry
9.30 Camp Lazlo
10.00 Foster's Home
11.00 Codename: Kids Next Door
11.30 What's New, Scooby-Doo?
12.00 Baby Looney Tunes CC
1.00 Hi Hi Puffy AmiYumi
1.30 The Powerpuff Girls CC
2.00 Pet Alien
2.30 Ed/Eddy CC
3.00 Squirrel Boy
3.30 Camp Lazlo
4.00 Foster's Home
4.30 Billy & Mandy
5.00 Ben 10
5.30 Codename: Kids Next Door
6.00 MÅR
6.30 Teen Titans CC
7.00 Dragon Ball Z
7.30 Billy & Mandy
8.00 Camp Lazlo
8.30 My Gym Partner's A Monkey
9.00 Naruto
9.30 Dragon Ball
10.00 MÅR

[adult swim]
10.30 Fullmetal Alchemist
11.00 InuYasha
11.30 Fullmetal Alchemist
12.00 InuYasha

12.30 Naruto
1.00 Pokémon: Advanced Battle
1.30 Ben 10
1.55 My Gym Partner's A Monkey
2.30 Camp Lazlo
2.55 Ed/Eddy
3.30 Billy & Mandy
3.55 Kids Next Door
4.30 Foster's Home
4.55 Hi Hi Puffy AmiYumi
5.30 Kids Next Door

715 Boomerang

6.00 Top Cat
6.30 Captain Caveman
7.00 Looney Tunes
8.00 Tom & Jerry
8.30 Yogi Bear
9.00 Flintstones
9.30 Flintstone Kids Tiny TV
10.00 Firehouse Tales
10.15 Gordon The Garden Gnome
10.30 Postman Pat
10.45 Bottle Top Bill
11.00 Dragon Tales
11.30 Franklin
12.00 Tom & Jerry Kids Show
12.30 Dynomutt CC
1.00 Josie And The Pussycats
1.30 Captain Caveman Grrrr!
2.00 Yogi Bear
2.30 The Hair Bear Bunch CC
3.00 Richie Rich
3.30 Mike, Lu & Og CC
4.00 The Scooby & Scrappy Doo Show CC
4.30 Sylvester & Tweety Mysteries Rush Hour
5.00 Road Runner
5.30 Tom & Jerry
6.00 Flintstones
6.30 The Jetsons
7.00 Loonatics Unleashed
7.30 Duck Dodgers
8.00 Cow And Chicken
8.30 Sheep In The Big City CC Boomeraction
9.00 Mr T
9.30 Captain Planet
10.00 Boom, Boom, Boom
12.00 Yo! Yogi Show
12.30 ALF
1.00 The New Shmoo
1.30 Yakky Doodle
2.00 Fantastic Max
2.30 Pixie And Dixie
3.00 Yogi Bear
3.30 Augie Doggie
4.00 Dynomutt CC
4.30 Snooper & Blabber
5.00 Huckleberry Hound
5.30 Magilla Gorilla

PROGRAMS LISTED IN EASTERN STANDARD TIME. SA VIEWERS SUBTRACT 30 MINUTES AND WA VIEWERS 2 HOURS FROM ALL PROGRAM TIMES

High School Musical
6.30pm, Disney Channel

Shuriken School
7pm, Nickelodeon

CROSSWORD

Across

1 Star of the 2004 remake of *Alfie* (4,3)
6 _ GREATS, a celebration of cinema on channel [415] (5)
8 _ Bloom, star of *Elizabethtown* (7)
9 *Buffy* character featured in a successful spin-off series (5)
11 Aussie film in which Shane Jacobson makes his first big splash (5)
12 Kelsey Grammer's signature role (7)
14 The worldwide leader in sports on channel [508] (1,1,1,1)
15 _ Racing, at home on the track on channel [519] (3)
17 Gary _, plays Sirius Black in the *Harry Potter* films (6)
19 Homer Simpson's better half (5)
20 _ Braff, plays Dr 'JD' Dorian on THE COMEDY CHANNEL's *Scrubs* (4)
22 Jessica Simpson's *Dukes of Hazzard* character (5)
24 Super 14 rugby code (5)
25 _ *Trek*, boldly spawned more spin-offs on 38 across than any other series has spawned before (4)
27 Alan _, star of *Little Miss Sunshine* (5)
29 *Ocean's* _, all-star 2001 caper flick (6)
30 _ *Auctions*, property under the hammer on The LifeStyle Channel (3)
31 _ Pitt, stars as Rusty Ryan in 29 across (4)
34 _ Diaz, voice of Fiona in the *Shrek* films (7)
36 Steve _, late wildlife warrior and Animal Planet presenter (5)
38 Where imagination lives on channel [132] (3,2)
39 1997 blockbuster disaster film starring Kate Winslet (7)
40 Fran Fine's first role in the Sheffield household (5)
41 _ Dunst, star of *Wimbledon* (7)

Down

1 _ Sparrow, Johnny Depp's *Pirates of the Caribbean* role (4)
2 Celebrate kids and family on channel [707] (6)
3 and 30 down Australia's highest ranked male tennis player (7,6)
4 Michael Dorn's Klingon character in *Star Trek: The Next Generation* and *Deep Space Nine* (4)
5 _ MacDowell, starred in *Four Weddings And A Funeral* (5)
6 _ *Gardening*, get digging with Brendan on The LifeStyle Channel (4)
7 *Las* _, high stakes intrigue at the Montecito on FOX8 (5)
10 David _, cult director of *Wild at Heart* and *Mulholland Dr.* (5)
13 Star of *The Longest Yard* and *Click* (4,7)
14 Reigning AFL premiers from the West Coast (6)

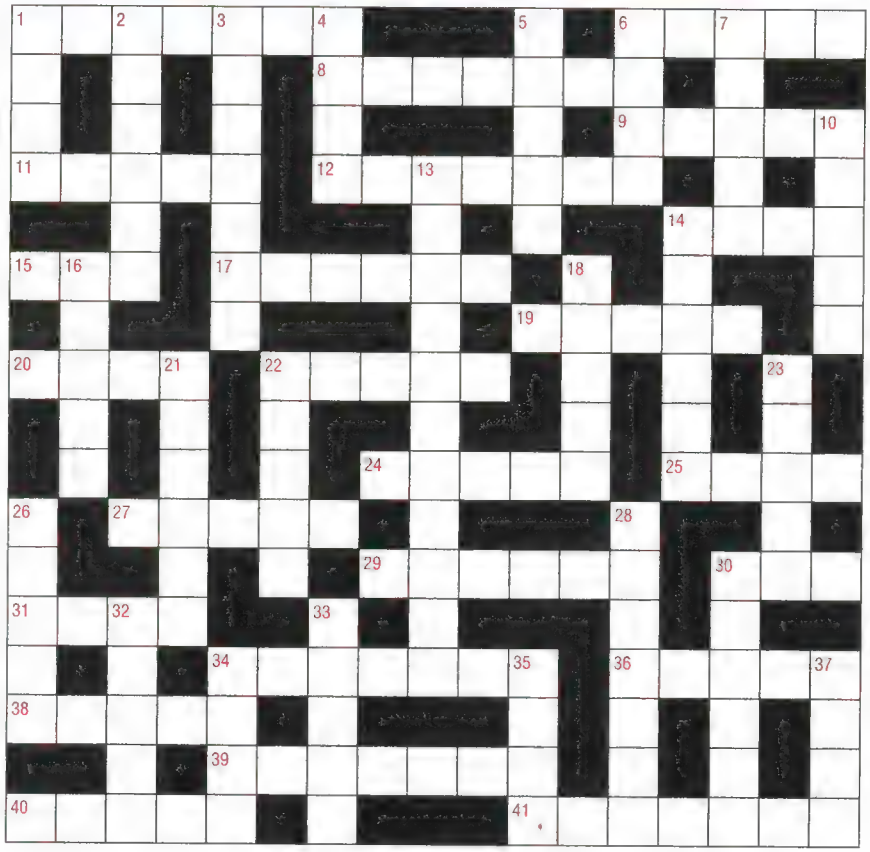

16 _ *Brothers*, Frank and Buster patrol the outback in their trusty plane on 35 down (5)
18 *That's So* _, she can see the future… but not what's coming next. On channel 2 down (5)
21 Robbie Coltrane's gentle giant in the *Harry Potter* films (6)
22 _ Boreanaz, stars as 9 across (5)
23 Home province of the Super 14 team, the Highlanders (5)
26 Jamie Foxx's role in *Miami Vice* (5)
28 *The* _, a unique perspective on celebrity on The Biography Channel (7)
30 See 3 down
32 *Pet* _, extraterrestrials Dinko, Gumpers, Flip, Swanky and Scruffy liven up young Tommy's life on Cartoon Network (5)
33 Jaclyn _, stars as Kelly Garrett in the original *Charlie's Angels* on TV1 (5)
34 *Sex And The* _, Carrie and her pals looking for love in New York (4)
35 _ Jr., play along and learn on channel [703] (4)
37 *High* _, classic western with Gary Cooper (4)

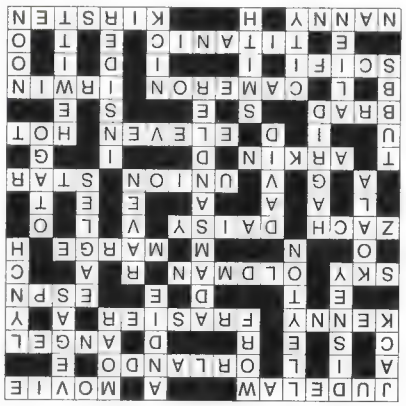

LOVE SPORT? LOVE FOX SPORTS ACTIVE!

MY FOXTEL

FOX SPORTS Active* lets you choose how you watch your sport by putting you in the driver's seat. You can choose from multiple camera angles, pull up live statistics during the game, listen to different audio action or even see the latest highlights while you watch!

PUT YOURSELF IN THE DRIVER'S SEAT

Enjoy Active features such as select camera angles, team and player profiles, match highlights and live stats – all while you're still watching the game!

Get Active with the red button on most Saturdays for the 5.30pm LIVE NRL game, selected Friday night Super 14 games and all 23 Sunday 'twilight' AFL matches.

NRL SUPER SATURDAY "VIEWER'S CHOICE"

Clashing matches? No problem! At 7.30pm on Super Saturday, if there's an NRL match clash, you can choose which game to watch, and when. Watch one game LIVE, then the other game in replay – or watch both games on a split screen.

CAN I REALLY WATCH UP TO NINE SPORTS AT ONCE?

Absolutely! Just turn to the SportSelector* multi-view screen on Channel 500. Depending on your package, you can see what's happening on FOX SPORTS 1, 2 and 3, FOX SPORTS News, FUEL TV, ESPN, Eurosportnews and Sky Racing all at the same time. Then just select the screen of your choice if there's one game you'd prefer to watch in full screen.

WHAT ABOUT SPORTS NEWS?

FOX SPORTS News Active^ offers a comprehensive range of major news and results every minute of every day! While watching either FOX SPORTS 1, 2 or 3 simply press [illegible] and [illegible] your sporting choice. You'll be an expert on sports like NRL in no time!

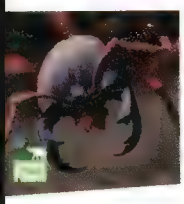

You must have FOX SPORTS 1, 2 and 3 to be able to use FOX SPORTS Active. For more information about your package **call 131 999** (6am-midnight AEST), or visit **FOXTEL.com.au**

help

For all your customer service queries or to change your package call 131 999 (6am-midnight), log on to FOXTEL.com.au or tune in to Help Channel 999
* Not available in some multi-dwelling buildings/complexes.
^Mission: Impossible III (M) & MMVI by MI 3 FILM GmbH.
^American Chopper - Series 4
FOX0207

TECHNICAL DIFFICULTIES? NO PROBLEM!

MY FOXTEL

Got technical questions about your FOXTEL? It's easy to find out what you need to know. Take a look at the MY FOXTEL section at FOXTEL.com.au or visit the Help Channel on 999. Here are a few quick tips:

INTRODUCING FOXTEL – YOUR INSTANT ESCAPE BUTTON!

The FOXTEL button is located at the top of the FOXTEL remote control. Think of this as your own personal "panic button". If you get lost at any time, if the screen goes blank, or the FOXTEL remote seems to have suddenly stopped working, press FOXTEL and you will return to what you were last watching. Easy!

WHY WOULD MY SCREEN GO BLANK, OR THE FOXTEL REMOTE STOP WORKING?

Just like most electronic accessories these days, the Set Top Unit has a computer inside. And just like any computer, now and then, things can go wrong. Most of the time, the best way to fix a blank screen or a remote that's stopped working is to press FOXTEL.

WHAT IF THAT DOESN'T WORK?

If pressing FOXTEL on the remote doesn't fix a problem you're having, it's time for a restart. The best way to restart your FOXTEL box is to press and hold the [illegible] and [illegible] buttons on the front of the box. Wait a couple of seconds, and when you power the box back up, you'll return to Help Channel 999 fresh and ready for action.

For more handy hints tune in to the Help Channel – 999 or press help on the remote control. With step by step instructions hosted by Mike Hammond starting every hour on the hour, you will be getting the most out of your FOXTEL in no time!

For all your customer service queries or to change your package **call 131 999** (6am-midnight AEST), log on to **FOXTEL.com.au** or tune in to **Help Channel 999.**

help

For all your customer service queries or to change your package call 131 999 (6am-midnight), log on to FOXTEL.com.au or tune in to Help Channel 999
^ The Devil Wears Prada (PG) © 2006 Twentieth Century Fox Film Corporation and Dune Entertainment LLC
* Brokeback Mountain (M) © 2005 ROADSHOW FILMS PTY LTD. All Rights Reserved.
FOX0208

CONTACT US

ACCESSORY RANGE	To check out the full accessory range log onto **www.FOXTEL.com.au**
ACTIVE FEATURES	To enter the amazing world of FOXTEL Gamesworld, Air Active, Weather Active, SKY NEWS ACTIVE and more, press ACTIVE on your Digital remote control
BILLING	For any billing queries call **131 999** or go to **www.FOXTEL.com.au**
CHANGE YOUR PACKAGE	To discover the amazing world of movies, sport, entertainment and more call **131 999**
CUSTOMER SERVICE	Please call our friendly team on **131 999**
EDUCATION PAGE	Get the most out of your FOXTEL. For hints go to **pages 219 and 220**
FAQ	Go to **www.FOXTEL.com.au** for answers to your questions
FOXTEL iQ	The smartest thing to happen to TV. Call **1300 366 799** and follow the prompts
HELP CHANNEL	Comprehensive guide to all you need to know about FOXTEL. Visit **999**
MEMBER GET MEMBER	Introduce a friend to FOXTEL and get $50 FOXTEL credit. See **page 15**
MOVING HOME?	Let us help in transferring your FOXTEL to your new home. Call **131 999**
ORDER FOXTEL BOX OFFICE OR MAIN EVENT	Press the BOX OFFICE button on your remote control or call **1300 783 833** and follow the prompts
RESET YOUR FOXTEL UNIT	Press BACK and SELECT (or STANDBY and FOXTEL) together on the front panel of the FOXTEL unit. Release. After one minute, press FOXTEL on the remote to restore.
TECHNICAL SUPPORT	For all your technical queries, call **131 999** and follow the prompts
ON DEMAND	ON DEMAND features a great selection of FOXTEL's top programs, all available instantly. Check it out now using the TV Guide button on the remote
REMOTE RECORD	Now that the TV Guide of the future has arrived, FOXTEL iQ subscribers can set their FOXTEL iQ to record shows online with Remote Record. You can get more info when you register through **www.FOXTEL.com.au**

FOXTEL

General Manager – Communications Rhonda Dawson
Magazine Manager Michael Spork

acp magazines

Publishing Manager Adrian Burrell
Editor Nathan Micó
Deputy Editor Claudine Capel
Art Director Kim Jacobs
Chief Subeditor Elisabeth Attwood
Designer Kristyn Jenkins
Listings Editor Matt Johnson
Listings Subeditors Chris Gersbach, Amber Giles, Yasmin Thomas
Digital Imaging Klaus Müller
Group National Advertising Manager Scott Brunelle
NSW/VIC Advertising Manager Paul Coghlan
Account Executive Lisa Ballard
Advertising Sales Coordinator Lee Gardner (02) 9263 9754
Production Manager Peter Woodward
Advertising Material Coordinator Brooke Sanders
Chief Executive Officer, ACP Ian Law
Group Publisher Phil Scott
Associate Publisher ACP Custom Media Gerry Reynolds
National Sales Director – Mens' and Specialist Louise Barrett
Advertising Sales Director Andrew Cook
Contributors Kerry Bashford, Bill Collins, Shane Conroy, Gavin Dennett, Peita Duggan, Stephen Dunne, Sam Fishburn, John Golledge, Melanie Hansche, Emrys Hughes, Ewa Jaremkiewicz, Scott Keenan, Amber McCulloch, Jack Marx, Aidan Ormond, Chris Ryan, Kathryn Wakelin

Terms and conditions

REMOTE CONTROL PRICE INCREASE

Please be aware that from August 13 2006 the price of a remote control (including postage and handling) increased to $49.95 for a digital remote and $59.95 for a FOXTEL iQ remote

IMPORTANT TV CARE INFORMATION

Do not allow a still image to be displayed on your TV screen for an extended period. This can cause a permanent residual image ('burn-in') to remain on your screen. Examples of still images include:

- Channel logos and certain channel formats
- Images displayed in a 4:3, 14:9 and 16:9 mode that are different from your TV set-up
- On-screen information (ie, Tickers and Active features) that are part of programs
- Electronic program guides
- Games and voting features
- Audio channels

Plasma, rear-projection and LCD TVs are at higher risk of burn-in, especially during the first 200 hours of use. Always consult the manufacturer's manual for proper operating instructions.

SUPPLEMENTARY TERMS & CONDITIONS

FOXTEL BOX OFFICE (FBO) (Digital Channels 901-926) Adults Only Select (Digital channels 960, 961) and MAIN EVENT (Digital Channel 518) FBO Movies, MAIN EVENT and Adults Only Select are only available to FOXTEL Digital subscribers. Bookings for FBO movies, Adults Only Select programs and MAIN EVENT programs can be accepted via the Digital Remote Control Unit and Set Top Unit or by calling FOXTEL on 1300 783 833. This is an automated service. You cannot book by telephone if you are using the FOXTEL iQ. If you are booking via the Digital Remote Control Unit and Set Top Unit, then you must keep a fixed, operational line connected to the FOXTEL Digital Set Top Unit.

If you are booking via the Digital Remote Control Unit and Set Top Unit, charges will apply when you switch to the relevant FBO movie, Adults Only Select or MAIN EVENT program. If you are booking by telephone, charges will apply at the time of booking, even if you do not switch to the relevant FBO movie, Adults Only Select or MAIN EVENT program. You cannot cancel a FBO movie, Adults Only Select or MAIN EVENT program if you book by telephone. All FBO movies and Adults Only Select programs are $5.95. Charges for MAIN EVENT programs are set out in the FOXTEL Digital Guide in the FOXTEL Box Office menu. If you subscribe to FOXTEL's Platinum Package, you have two FBO programs (including Adults Only Select programs but not MAIN EVENT programs) included in your programming package during each billing cycle. These two FBO programs do not carry forward and are not redeemable for cash. Adults Only Select programs are "R" rated and each program is purchased on a two-hour pay-per-view basis. Parental lock facility is available. FOXTEL reserves the right to cancel one or more of the Event(s) without notice.

ASTRA CODES OF PRACTICE

The Australian Subscription Television and Radio Association (ASTRA) has developed Codes of Practice for subscription television broadcasting and narrowcasting services and the Codes have been registered by the Australian Broadcasting Authority. The Codes set out the obligations for subscription television broadcasting and narrowcasting services in relation to issues such as the classification of program material and the placement of advertising. Additionally, the Codes provide a framework for the handling of consumer service issues, such as customer complaints and disputes about fault repair and billing. Please call FOXTEL's Customer Solutions Centre on 131 999 if you would like a copy of the Codes.

PRIVACY NOTICE This issue of FOXTEL magazine may contain offers, competitions or surveys which require you to provide information about yourself if you choose to enter or take part in them (Reader Offer). If you provide information about yourself to ACP Magazines Ltd. (ACP), ACP will use this information to provide you with the products or services you have requested, and may supply your information to contractors that help ACP to do this. ACP will use your information to inform you of other ACP publications, products, services and events. ACP may also give your information to organisations that are providing special prizes or offers and that are clearly associated with the Reader Offer. Unless you tell us not to, we may give your information to other organisations that may use it to inform you about other products, services or events or to give to other organisations that may use it for this purpose. If you would like to gain access to information ACP holds about you, please contact ACP's Privacy Officer at ACP Magazines Ltd., 54-58 Park St. Sydney, NSW 2000.

Reproduction in whole or in part is prohibited without FOXTEL's prior permission. Although every effort has been made to ensure accuracy, all programming is subject to late change. FOXTEL may vary channel content or transmission times, or may stop providing a channel without notice and without varying the subscription fee. FOXTEL is not liable for any loss or disappointment any viewer may suffer as a result. Published for FOXTEL Management Pty Ltd ABN 65 068 671 938 (as agent for FOXTEL Cable Television Pty Ltd ABN 45 069 008 797) by ACP Magazines Ltd ABN 18 053 273 546 of 54-58 Park Street, Sydney, New South Wales, 2000, as agent and manager for News/ACP, a joint venture between News TV Magazines Pty Ltd ACN 61 090 615 544 and ACP Entertainment Magazines Pty Ltd ABN 18 053 273 546. © 2005 All rights reserved. Printed by Times Printers (Australia) Pty Ltd. ABN 19 001 753 420 of 1 Diamond Drive, Sunshine, VIC 3020.

YOUR FOXTEL PACKAGE

Get Started from $36.95 per month and add any combination of 'My' packages to build your FOXTEL. Eg: Get Started + My Sport + My Playtime = $68.85 per month.

Get Started: $36.95 per month

- TVN – television's greatest hits
- FOX8
- ARENA
- FOX CLASSICS
- Discovery
- NATIONAL GEOGRAPHIC CHANNEL
- FOX NEWS
- CNN
- SKY NEWS – INCLUDES SKY NEWS ACTIVE
- WORLD
- Bloomberg TELEVISION
- CNBC
- THE WEATHER CHANNEL – INCLUDES WEATHER ACTIVE
- CN – CARTOON NETWORK
- [V]
- CMC COUNTRY MUSIC CHANNEL
- Max
- fashionTV
- SN Always Open
- AURORA
- australianchristianchannel
- EXPO CHANNEL – A WORLD ON SHOW
- EUROSPORT news
- FOX SPORTS NEWS – ACCESS TO
- SKY RACING
- PAYPER BOX OFFICE – $5.95 PER MOVIE
- air – 30+ audio channels

Includes one standard set top box

My Sport: +$15.95 per month

- FOX1 SPORTS
- FOX2 SPORTS
- FOX3 SPORTS
- Includes SPORTS Active and FOX SPORTS News Active#
- ESPN
- FUEL TV
- A1
- TVN

My Movies: +$15.95 per month

- SHOWTIME
- SHOWTIME GREATS
- TCM
- WORLD MOVIES channel

- MOVIE ONE
- MOVIE GREATS
- MOVIE EXTRA

My Complete Movies: Or get all these movies for just $27.95 per month

My Escape: +$15.95 per month

- THE LIFESTYLE CHANNEL
- W.
- LIFESTYLE FOOD channel
- comedy channel
- E! ENTERTAINMENT TELEVISION
- Hallmark CHANNEL
- Sci Fi
- UK·TV

My Playtime: +$15.95 per month

- Nick Jr – Play along and learn
- Disney
- COOMERANG
- MTV MUSIC TELEVISION
- [V]2
- VH1

My World: +$15.95 per month

- ci crime & investigation network
- ovation
- travel & living
- bio.
- THE HISTORY CHANNEL
- DISCOVERY SCIENCE
- HOW TO CHANNEL

Pick any 2 for $20.95 or get all 3 for $23.95 per month

FOXTEL iQ: +$14.95 per month to upgrade to the ultimate*

- Platinum subscribers only pay $10.00 per month.[1]
- Pause and rewind live TV, record 2 programs at once with no tapes, do one touch recording^.

FOXTEL iQ

Key codes: W Widescreen | CC Closed Caption available on selected programs | Timeshift (includes additional channel +2hrs) | Series Link on selected programs

OPTIONS

Design a Package that's all about you.

Pricing correct as at 1 May 2007

Or choose from one of our popular combinations. Remember you can change your monthly package at any time.

Combination names	Combination contents	Monthly subscription[1]
Platinum	Want the best choice and value on FOXTEL? Then you'll love Platinum. You'll receive Get Started and all 6 'My' packages including 2 FOXTEL Box Office movies per billing cycle and the FOXTEL magazine!	$101.95
Variety	Includes Get Started, My Sport and My Movies. Plus choose one of the following My Escape, My Playtime or My World.	$84.80
Big Value	Includes Get Started, My Escape, My Playtime and My World. Plus choose one of the following My Sport or My Movies.	$76.85
Entertainment	Includes Get Started, My Escape, My Playtime and My World.	$60.90
Select One	Includes Get Started. Plus choose one of the following My Sport, My Movies, My Escape, My Playtime or My World.	$52.90
Get Started	Includes Get Started.	$36.95

[1] All prices based on direct debit.

Add these extra channels and services at any time.

World Movies:	$9.95 per month
RAI International: (Italian channel)	$16.95 per month
Antenna Pacific: (Greek Channel)	$16.95 per month

FOXTEL Gamesworld offers interactive games at the touch of a button.#

Arcade, Pick 'n' Play and Mind Games.	Subscription options and prices vary.

Disney Channel:	$6.95 per month
SCI FI:	$6.95 per month
Main Event:	Pay per view
Adults Only: #	$5.95 per movie
Adults Only 1: #	$19.95 per month
Adults Only 1 & 2: #	$29.95 per month
FOXTEL Magazine:	$3.50 per month

Ready to discuss your package or want more information?

Call **131 999** now or visit **FOXTEL.com.au**

*24 mth plan applies for iQ. New FOXTEL Subscribers min iQ cost on Platinum: $169.90 (first month Platinum + install) + 23 mth x 101.95 + 24 mth x $10 iQ service fee. Max cancel fee $390. Other FOXTEL iQ pricing available. Existing FOXTEL subscribers: Min iQ cost $125 (standard metro install) + additional $10 - $14.95 per month service fee depending on your package. Your existing subscription costs apply. $100 fee still applies if you downgrade from iQ to standard Digital before 24 mths. 1 Also available to multiroom subscribers. ^Available on FOXTEL programming excluding Games and Active Services. Fixed home phone required. FOXTEL iQ, STUs, remote controls and other equipment remain the property of FOXTEL. Standard terms. Not available to all homes or additional outlets. Additional costs and/or a different service may apply in regional WA. DIGIPATH required for an additional fee to access voting, Games and remote control FBO ordering. #Not available to some apartments and not redeemable for credit. Pricing may vary for telecommunications bundled subscribers.

The Salvation Army
Red Shield Appeal

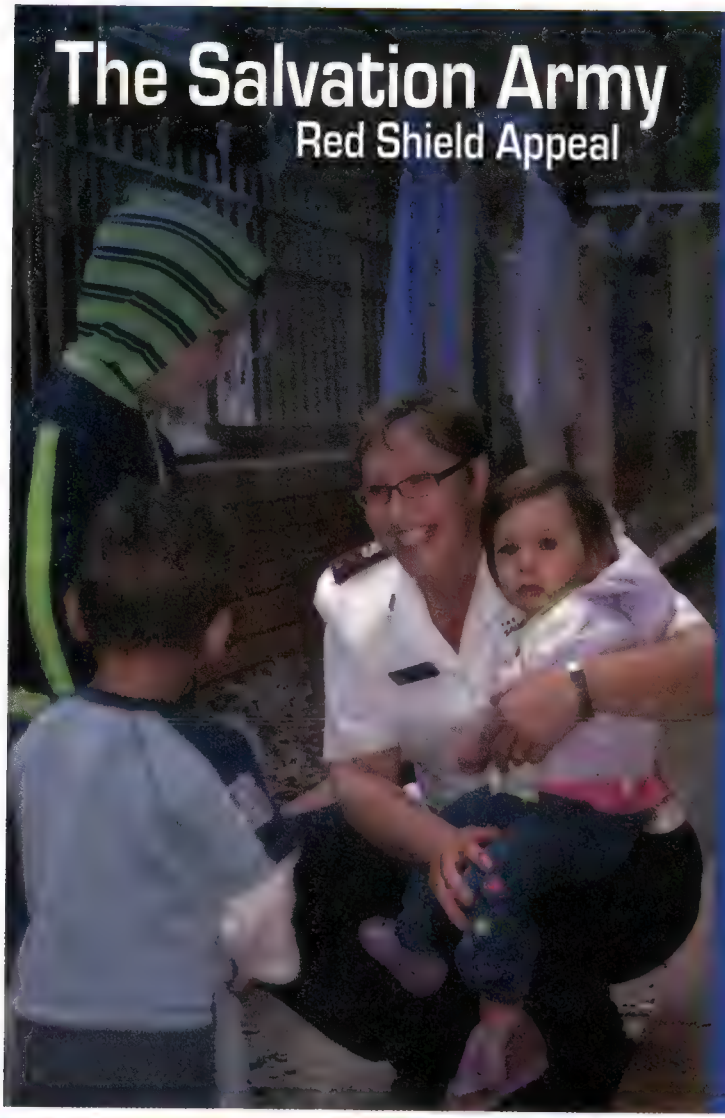

The Salvation Army provides a shield of care that has meant survival, security, shelter, love, warmth, clothing, food, even a job, to over 1.5 million Australians last year.

This vital work is made possible by the annual Red Shield Appeal, this year from 19th to 25th May. It's a way of bringing the community together so that all Australians can reach out to help those who are hungry, homeless, abused or abandoned.

Join us on Aurora the Community Channel in May to learn more about the fantastic work of the Salvos. All this month on My Community, meet ordinary Australians who've shown extraordinary courage. Through individual stories, find out how the Salvos and those who support them, have helped achieve lasting results in the lives of people in need.
Make a donation to The Salvation Army Red Shield Appeal by calling 13 SALVOS (13 72 58) or at any Westpac branch.

My Community
Wednesdays 7.30pm & Sundays 5.30pm
Aurora The Community Channel (183)

NATIONAL VOLUNTEER WEEK
14-20 MAY

Over 6 million Australians are active volunteers for charities and community groups, donating over 800 million hours of service for ideals that inspire them. To find out about volunteering opportunities, go to
www.volunteeringaustralia.org
www.govolunteer.com.au

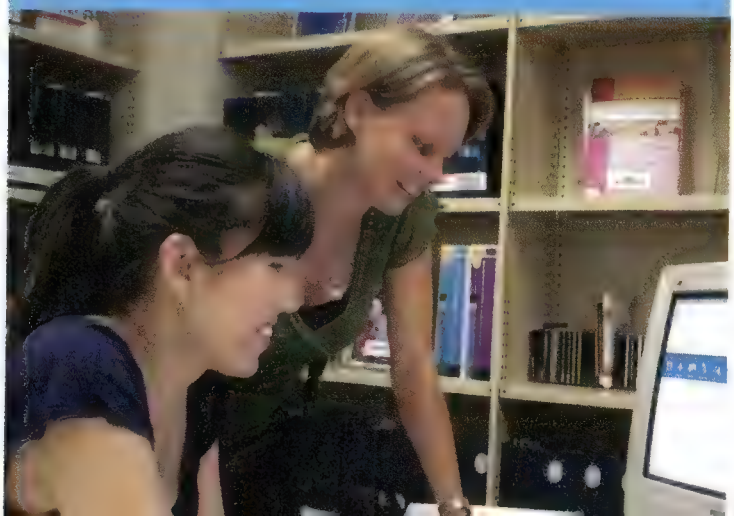

AURORA the community channel

Aurora The Community Channel is Australia's first and only digital destination dedicated to promoting community involvement across Australia.

We provide programs that inform, entertain and inspire you to take action on the causes, issues and interests that matter to you.

Our channel's content is made by and for the community. If you would like information on how you can add to our diverse programming, visit our website – www.aurora.tv

Proudly Supported by:

Telstra Westpac

PREMIERE

Man vs Wild

Discovery Channel

Did you see Bear Grylls on *Oprah*? The ex-Special Forces action man shows you how to survive in the most extreme environments on earth.

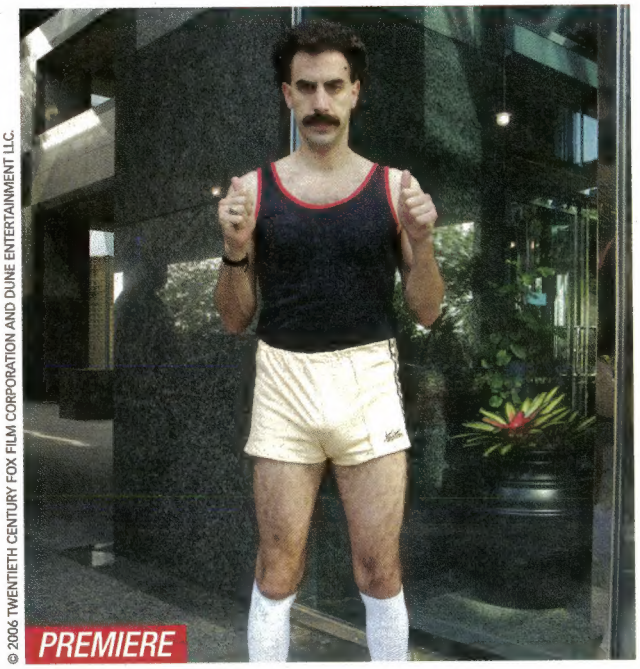

© 2006 TWENTIETH CENTURY FOX FILM CORPORATION AND DUNE ENTERTAINMENT LLC.

PREMIERE

Borat FOXTEL Box Office

Is good, we like this film. Kazakhstani reporter Borat visits the US and A to report on the "greatest country in the world". But then he gets distracted by Pamela Anderson.

PREMIERE

Confidential FOX8

Hosted by Sophie Falkiner. With a focus on Australia, get a backstage pass into the world of celebrities with a sparkling new daily gossip show, *Confidential*.

PREMIERE

Last Comic Standing

THE COMEDY CHANNEL

A lively laughfest is guaranteed as Australia's funniest comedians compete to appear in the international test, *Last Comic Standing*.

GETTY IMAGES.

LIVE & EXCLUSIVE

Socceroo Internationals

FOX SPORTS

The Socceroos take on Uruguay and the number one team in the world, Argentina, in two blockbuster matches right here in Australia.

Toni shines

Toni Collette heads up a fabulously flawed family in the heartfelt road movie *Little Miss Sunshine*

The Hoover family is as dysfunctional as they come. Mum is a chain-smoker, Dad a failed motivational speaker, Grandad is a heroin addict and brother Dwayne doesn't say much on account of his Nietzsche-inspired vow of silence. But little Olive is determined to win the Little Miss Sunshine pageant.

What's special about this film?
"It's so unusually original. I love the way it moves between being so funny and so deep."

Have you ever met a family like the one in the movie?
"I think most families are dysfunctional in their own beautiful way."

Your character, Sheryl, holds everyone together. Is this like you?
"I think everyone has their role within a family and I guess Sheryl does become the balanced one. I'm sure I've had moments like that."

How does Sheryl feel about her husband [Greg Kinnear]?
"I think she loves who he was. He's clearly having a midlife crisis. I mean, look at him. Sheryl is a very supportive, patient woman but she's definitely coming to the end of her tether."

He's obsessed with 'winning'. What do you think about that?
"I think it's very sad. We're bombarded with images and ideals which are completely unobtainable and what I like about this movie is that it doesn't perpetuate that fantasy life – it's about accepting the imperfect."

You're often described by critics as a fearless actress. What do you think this means?
"I'm not sure, but I think an actor should be able to play anything, not just similar versions of themselves."

What is it about Aussies that makes them good actors?
"We all ate Vegemite growing up? Who knows! Maybe there's a certain grounded, forthright quality in Australians. Maybe that has something to do with it – just an honesty."

How do you account for all your success?
"Everything has just happened. I've never been overly ambitious or had expectations or tried to join some dots in an elusive career. Everything has just happened."

WORDS: RACHEL CLARK/IFA. IMAGE: © JULI BALLA/CONTOURPHOTOS

LITTLE MISS SUNSHINE
PREMIERE Thursday 24, every 30 minutes, FOXTEL Box Office [901-926]

Ringtoneking

TXT KEYWORD TO: 191818*

ONLY AT RINGTONEKING 100% REAL MUSIC!

RINGTONES

For "Crazy Cow" txt "real6839" to 191818*

REAL		REAL	BEST of 2007 !
real6818	Hinder - Lips Of An Angel	real6826	Justin Timberlake - What Goes Around...
real6819	Fedde Le Grand - Put Your Hands Up...	real6827	The Fray - How To Save A Life
real6820	Gwen Stefani - The Sweet Escape	real6828	Fall Out Boy - This Ain't A Scene...
real6821	Bob Sinclar - Rock This Party	real6829	Snow Patrol - Chasing Cars
real6822	Nelly Furtado - Say It Right	real6830	Gia Farrell - Hit Me Up
real6823	Pussycat Dolls - Wait A Minute	real6831	Beyonce - Irreplaceable
real6824	Akon - Smack That	real6832	Good Charlotte - Keep Your hands Off...
real6825	Akon - I Wanna Love You	real6833	P Diddy ft. Christina Aguilera - Tell Me

Ordering is Easy!

STEP 1 TXT KEYWORD PIC2961

STEP 2 TO THIS NUMBER 191818*

STEP 3 CLICK ON LINK loading... http://dwnesu.ringtoneking.net/...

STEP 4

RINGTONE OF THE WEEK!

Silverchair Straight Lines

real6834

GAMES

For "Lemmings" txt "action7766" to 191818*

action7762 action7763 action7764 action7765 action7766

action7767 action7768 action7769 action7770 action7771 action7772 action7773

Worms 2006 © 2006 THQ Wireless Inc. Worms ©1995 Team 17 Software / Age Of Empires II Deluxe © 2005 Microsoft. All rights reserved / Lemmings™ © 2005 Psygnosis Limited. Lemmings is a trademark of Psygnosis Ltd. All rights reserved. / UNO: UNO and associated trademarks and trade dress are owned by and used under license from Mattel, Inc. © 2006 Mattel, Inc. © Oasys Mobile, Inc. All Rights Reserved. / The Fast And The Furious - Tokyo: TM & © Universal Studios / MONOPOLY® © 2004 Hasbro Inc. Licensing by Hasbro Consumer Products.

CRAZY COW I LIKE TO MOO!

Copyright 2006 Sprite Interactive Ltd.

VIDEORINGTONE	vd2362
REAL	real6839
VIDEO	play6892
WALLPAPER	pic2969
ANIMATED SCREENSAVER	ani7635

RED HOT CHILI PEPPERS

REALTONES

real6835	Hump De Bump
real6836	Under The Bridge
real6837	Dani California
real6838	By The Way

CRAZY TONES

For "Crazy Cow - Moo" txt "crazy9733" to 191818*

crazy9731	Duck Going Crazy	crazy9738	Indian Outraged
crazy9732	Nanana - Ive Got A Text	crazy9739	Rooster
crazy9733	Crazy Cow - Moo	crazy9740	V8 Engine
crazy9734	Police Siren	crazy9741	Mosquito
crazy9735	Hey Girl - Check Your	crazy9742	Swearing Phone
crazy9736	The Crazy Frog	crazy9743	Air Raid Siren Alert
crazy9737	Wakeup - Horns	crazy9744	Pick It Up Hamster

VIDEORINGTONES

Gwen Stefani The Sweet Escape	Justin Timberlake What Goes Around...	Fall Out Boy This Ain't A Scene...	Nelly Furtado Say It Right	Bob Sinclar Rock This Party
vd2352	vd2353	vd2354	vd2355	vd2356
NAS Hip Hop Is Dead	The Pussycat Dolls Wait A Minute	Akon Smack That	The Kaiser Chiefs Ruby	Regina Spector Fidelity
vd2357	vd2358	vd2359	vd2360	vd2361

WALLPAPERS

pic2959 pic2961 pic2962 pic2963 pic2964 pic2960 pic2965 pic2966 pic2967 pic2968

ANIMATIONS

For "baby" txt "ani7632" to 191818*

© 2005 Pozz, The Slurps

ani7629 ani7630 ani7631 ani7632 ani7633 ani7634

Get ready to tune 4 rides in a stack of mini-games that take you from Rookie to Master. Earn respect and pile on points in bonus rounds as you make your machine into a thing of beauty.

action7774

MONOPOLY, the best-selling board game, makes its debut on mobile devices. Build up your property empire by buying and trading some of the world's most famous streets, but don't forget to keep some money aside for rent, taxes and fines.

action7775

Enjoy the high-stakes, high-energy brand of exciting poker revolutionised by the World Poker Tour television series. Take down the competition and win all the chips in the hottest place to play poker - the World Poker Tour Texas Hold 'Em tables.

action7776

Choose from different modes of play including Exhibition, Main Event or create your own WWE Superstar! Execute classic moves like the knee strike, spinning kick, back chop, round-house kick and throat thrust plus character specific "secret moves". Each WWE Superstar has their own stats based on five performance categories: strength, submission, endurance, technique and speed.

action7777

THEMES

theme4447 theme4448 theme4449 theme4450 theme4451 theme4452 theme4453 theme4454

* If you have any problems then please contact customer our care at 1800 00 6534 or email to info@ringtoneking.com.au. In the Ringtoneking Clubs you can get hot mobile downloads. Music Club: You can download 2 realtones, videoringtones, polys, monos or funsounds. Style Club: 6 wallpapers, screensavers or themes. Action Club: 2 games or software. Only $6/week in this subscription. If your mobile is not compatible with the product ordered then the nearest product matching your mobile model will be sent. Sign Up Fee $6 . Sent texts and WAP/GPRS/3G traffic charged at normal operator rates. To cancel text stopmusicclub (Music Club), stopstyleclub (Style Club), stopactionclub (Action Club) or stop. 16+ & bill payer's permission required. Related offers sent via SMS. Powered and © by Lorena GmbH 2007. Technical Provider Netsize.

Return Address:
FOXTEL PO Box 612
MOONEE PONDS VIC 3039

2555346 MAY07 U107 / 315 / L 3144 / B 39-59
MR XING LIU
11 CLAREMONT AVE
MALVERN VIC 3144

0145692

PRINT POST
349077/00076

POSTAGE PAID
FOXTEL
AUSTRALIA